Hoscheit, Ida Sophia

1941 - Feb. 19

PrGeo

W 68

Hose,

1941 - September 9

Washington

W -1

Hose, Anna Virginia

1941 - Feb. 8

Waslin

W 67

Hose, Bernice E.

1940 - Dec 13

Allee

W 32

Hose, Chas. Ed.

1935 - December 30

Washington

W 69

Hose, Daniel

1939 - June 15

Wash

W 69

Hose, David B

1940- April 24

Wash

W 84

Hose, Dorothy May

1935 - October 15

Montgomery

C 1

Hose, Dorthy Marie

1940-Sept 16

Washn

W-1

Hose, Emma S.

1935 - January 22

Washington

W 65

Hose, Garry W.

1943 - April 13

Washn

W -1

Hose, Geo.

1936 - August 22

Montgomery

C -1

Hose, George A

1939- April 7

Perma 27619

W 49

Allen

Hose, George Washington

1938 - September 11

Washington

W 77

Hose, Ida Virginia

1943 - October 12

Wicomico

W 79

Hose, James Buchanan

1940-Sept 7

Washn

W 56

Hoss, John Alfred

1939 - May 14

Wash

W 86

Hose, Leatha Wachtell

1943 - March 27

Washn

W 67

Hose, M. Elizabeth

1935 - October 28

Washington

W 74

Hose, Margaret A.

1939 - October 21

Wash

W 84

Hose, Lloyd Russel

1941 - Oct. 2

Wash

W -1

Hoso, Mary Amanda

1935 - May 17

Washington

W 73

Hose, Mary Ella

1944 - Dec. 13,

Washn

W 43

Hose, Nancy Catherine

1936 - June 15

Washington

1 53

Hose, Nelvie Frederick

1944 - Jun 27

Wash

W 70

Hose, Nettie

1939 - August 16

Mont

C 51

Hose, Norman S.

1940 - February 13

Wicom

W 78

Rose, Viola M.

1935 - May 1

Washington

W 43

Hosefrous, Albert

1934 - July 19

Carroll

Hoselrode, William

1936 - November 8

Allegany

W 65

Hosey, Kerr Ross

1938 - February 5

Allegany

W 56

Hosfeld, Bessie Rebecca

1938 - December 29

Washington

W 50

Hosfeld, Charles Edward

1940 - Dec 4

Carrl

X 73

Hosfeld, David H

1940- March 19

Carrl

W 70

Hoefold, George Theodore

1944- Sept 25

Carrl

W 78

Hosfros, Joseph Eugene

1943 - August 5,

An Ar

Y 85

Hoshall, Fred R.

1936 - January 12

Baltimore

W 72

Hoshall, George Washington

1939- March 1

Florida

Bolto

[illegible]

Hoshall, Grace Ella

1938 - February 2

Baltimore

W 62

Hoshall, Joshua Grason

1940- March 16

Carrl

W 79

Hoshall, Lucretia Ella
Price Chilcoat

1939 - November 24

An Ar

W 80

Hoshall, Russell Bahn

1944 - May 13

Balto

N 48

Hoshall, Sarah Elizabeth
Stiffler

1939 - August 15

Balto

W 73

Hoshall, Sarah Ellen
Cooper

1936 - September 24

Baltimore

Y - 77

Hosier, J. Thomas

1939 - January 23

Wicom

W 7

Hosier, Helen Ruth

1936 - April 19

Wicomico

W 13

Hosier, Lloyd

1934 - June 2

Wicomico

Hosier, Salinda Ann

1935 - May 12

Washington

W 75

Hosken, Roland R.

1936 - April 17

Pennsylvania

K - 39

39764

Hosken, William R.

1939 - February 23

Alleg - Cumberland

W 57

Hosking, Annie E.

1939 - February 7

Balto - Woodlawn

W 80

Hoskins, Wm. F.

1936 - June 19

Dorchester

C 63

Hoskinson, Bruce C.

1939 - December 17

Mont

W 66

Hoskinson, Helen Douglas

1943- Feb. 23

Montg.

W 82

Hoskinson, Wm. C.

1934 - February 18

Montgomery

Hosmer, Bessie Viola Robbins

1944 - May 4

Balto

W 54

Hospelhorn, Bertram Daniel

1944 - May 26

Wash

d 71

Hosselrode, Albert

1936 - July 5

Allegany

W 36

Hossfeldt, Robert

1937 - June 3

Anne Arundel

W 21

Hossler, William Ezra

1935 - July 12

Frederick

W 7

Hostehler, Isaac Y.

1944 - Apr 22

St Mar

W -1

Hosteter, Elizabeth H.

1944 - Mar 17

Wash

W 82

Hostetter,

1938 - August 30

Harford

W -1

Hostetter,

1944 - Feb 5

Alcom

W -1

Hostetter, Abraham

1940-July 18

Cecil

W 63

Hostetter, Mary H.

1942- January 12

"ashington

W 92

Hostler, Arther Charles

1940 - February 8

An Ar

W 72

Hostler, William Tromen

1937 - August 22

Baltimore

W Md

Hotchkiss, Bessie

1938 - July 9

Allegany

7 58

Hotchkiss, James

1934 - June 23

Allegany

Reuchlin, John

Hott, George William
Umstot

1942- Dec. 15

Allog.

N 51

Hott, Grover Marshall
Cleveland

1940 - Dec 27

Alleg

W 56

Hott, James Eldridge

1944 - Apr 6

dash

A -1

Hott, James Madison

1938 - August 19

Allegany

W -1

Hott, John Benjamin

1943 - October 28

Washington

W 66

Hott, John T.

1937 - May 24

Allegany

W 31

Hott, Mary Louise

1940 - Nov 4

Alleg - Frostburg

W 8C

Hott, Ora May

1940 - Nov 28

Wash

W 50

Hott, Raymond G.

1943- Feb. 15

All g.

W 46

Hott, Reginald
Blaine

1934 - March 22

Garrett

Hott, Richard Leo

1940 - Sept 9

Alleg

W -1

Hott, Vincent

1938 - July 23

Allegany

W -1

Hottel, Robert D.

1943- Mar. 7

Montg.

W 8J

Weisenstein, Abraham C.

1939 - June 12

Wor

W 78

Hotton, Madelyn

1939 - May 19

Wicom

W 26

Hottle, Zelda Ellen

1942- Nov. 1

Washn.

W Unknown

Houben, Corrie E.

1944 - May 17

Pr Geo

N 49

Hough, Raymond Daniel

1942- June 25

Garrett

W 52

Houchens, William Arthur

1941 - April 21

Howrd.

W 52

Houck, Anna Mary

1937 - July 27

Frederick

W 58

Houck, Barbara C.

1944 - October 8

Wash

W 73

Houck, Catherine Irene

1936 - January 15

Harford

W 74

Houck, Clayton Daniel

1935 - December 14

Frederick

W 60

Houck, Dorothea Marie

Carroll

1943- June 4

C 13

Houck, Edgar Eugene

1944 - Oct 26

Carrl

W 38

Houck, Eli Henry Jesse

1940 - Sept 17

Balto

W 80

Houck, Elmer L.

1939 - August 1

Fred

W 68

Houck, Emma Francis

1937 - December 6

Baltimore

W 68

Houck, Etta Mae

1941 - Dec. 27

Fredk

W 71

Houck, Fannie L.

1940 - January 22

Balto

W 74

Houck, Frederick M.

1938 - February 26

Baltimore

W 70

Houck, Florence Gentry

1935 - August :.

Harford

W 36

Hauck, George Ketler

1943- Jan. 5

Cecil

W 70

Houck, George McClelland

1937 - January 30

Allegany

W 72

Houck, Hallie Belle

1940 - February 2

Fred

W 42

Houck, Homer

1938 - April 25

Allegany

W 12

Ho. ·k, Johnson M.

1939 - March 20

Balto

W 72

Houck, Kenneth K.

1937 - February 25

Frederick

W -1

Houck, Laura E.

1941 - May 29

Baltimore

W 54

Houck, Louise E.

1935 - August 7

Carroll

W 41

Houck, Lousinda H.

1943- Jan. 2

Washn.

W 73

Houck, Margaret Loretta

1937 - January 27

Allegany

W 64

Houck, Margarett E.

1934 - September 30

Cecil

Houck, Marion

1943- May 11

Washn.

W 71

Houck, Martin Luther

1938 - April 12

Washington

W 71

Houck, Mary V.

1937 - July 7

Baltimore

W 14

Houck, Milton Daniel

1944 - May 12

Fred

W 49

Houck, Milton J.

1941 - Oct. 22

Balto

W 78

Houck, Nona

1941 - June 3

Frederick

W 9

Houck, Raymond M.

1938 - October 1

Frederick

W 49

Houck, Sadie Cora

1938 - December 25

Carroll

W 72

Houck, Samuel Edward

1940 - January 28

Pr Geo

W 77

Houck, Samuel N.

1938 - November 5

Baltimore

W 80

Houck, Susan Brunner

1942- August 9

Montgomery

N 75

Houck, Susan Johannah

1943 - November 30

Carroll

W 88

Houck, Thomas W.

1943- May 22

Balto.

W 82

Houck, Viola P.

1943 - July 20

Fredk

W 56

Houck, William Henry

1943 - December 28

Frederick

K 77

Houcke, Arnie Elizabeth

1943- Feb. 20

Washn.

W 68

Houderscheldt, Frank

1943- Feb. 3

Alleg.

W -1

Houff, Austin Leo

1938 - May 30

Baltimore

W 28

Houff, Michael Judge

1937 - December 9

Frederick

W 63

Hough,

1940 - Oct. 11

P. C. [illegible]

[illegible]

[illegible]

Hough, Clarice

1941 - June 21

Frederick

W 73

Hough, Ellen Rebecca

1938 - January 30

Charles

W 49

Hough, George Washington

1943- June 17

Fredk.

H 74

Hough, John Westley

1943 - October 8

Carroll

W 81

Hough, Roberta V.

1939 - June 21

Mont

W 87

Hough, Sarah Cordelia

1936 - March 7

Wicomico

W 80

Houghton, Jacqueline

1935 - March 10

Washington, D. C.

W -1

366106

**Houghton, Sarah**

1940 - January 13

Som

W 87

Houp, Lydia Ann

1944 - Nov. 1,

Fredk

W 86

Houpt, Ada Pearl

1935 - October 22

Washington

W 52

Houpt, Etta

1938 - March 14

Washington

W 84

Houpt, James

1939 - May 20

Cecil

W 77

Houpt, Jennie V.

1937 - June 27

Frederick

W 64

Houpt, Maria Jane

1942- Mar. 29

Cecil

" 63

Houpt, Mary Malinda Eliza

1937 ⊖ June 24

Washington

W 82

Houpt, Nicholas Peter

1939 - May 16

Wash

W 82

Houpt, Samuel

1936 - October 8

Washington

W - 86

Houpt, Vandelia

1141 - April 23

Frodk.

W 56

Houpt, Veniah Hamilton

1935 - April 1

Washington

W. 84

Housare, Alonzo

1936 - February 22

Allegany

W 62

House,

1935 - November 1

Allegany

W -1

House,

1941- June 20

Allegany

W -1

House,

1942- Dec. 4

An. Ar.

W -1

House, Anna Metz

1942- Apr. 1

Alice

W 76

House, Bella

1934 - August 30

Allegany

House, Charles E.

1939 - October 12

Alleg

W 44

House, Charles Jacob

1936 - July 10

Frederick

W 77

House, Doris Elaine

1935 - May 31

Washington

W -1

House, Elmen G.

1940 - February 17

Wash

W 61

House, Emilie Jane
"Wolford"

1944 - Nov. 20,

Allegany

W 71

House, Emma

1944 - Oct 30

Carrl

W 79

House, Etta B.

1934 - November 5

Allegany

House, George C.

1937 - March 3

Frederick

W 74

House, George Edward

1935 - July 10

Frederick

C 54

House, Harvey J.

1938 - October 25

Frederick

W 6

House, John L.

1938 - November 18

Allegany

W 68

House, Joseph Aquilla

1940 - February 5

Fred

W 80

House, Lillie M.

1934 - Oct. 14

Frederick

House, Malcolm R.

1935 - Sept. 21

Harford

W 17

House, Margaret Christina

1938 - June 1

Frederick

W 92

House, Marvin

1944 - Dec. 17,

Alleg

W 5

House, Mary M.

1934 - January 12

Frederick

House, Miranda Lee

1940 - January 27

Alleg

W 77

House, Paul W.

1934 - Oct. 7

Washington

House, Ruth

1934 - Oct. 22

Allegany

House, Samuel G.

1937 - January 28

Harford

W 86

House, Samuel William

1942- Oct. 10

Washington

W 84

House, SarahE.

1942- Mar. 30

Allegany

W 92

House, Thomas E.

1942- August 7

Allegany

" 80

House, William Allen

1937 - March 9

Allegany

W 73

House, Wm. N.

1939 - September 1

Alleg

W 68

Householder ( [illegible] )

1943 - August 25,

Washington

W -1

Householder, Jennie V.

1943 - October 27

Washington

W 69

Householder, Joseph C.

1938 - September 20

Washington

W 84

Householder, Mary Ella

1944- Oct 8

Fred

W 79

Householder, Susan Jane

1943 - Nov. 8,

Washn

W 52

Householder, William

1937 - March 1

Carroll

W 85

Householder, William A.

1935 - November 26

Washington

W 63

Houseknecht, William
Theodore

1938 - August 17

Prince George

W 67

Housen, Antonia Catherine

1940 - February 22

Mont

W 83

Housen, Edna Kathleen

1941 - April 6

Washington

W 36

Housen, Florence

1944 - Mar 8

Mont

W 78

Houser, Alice
Alinda

1934 - March 7

Washington

Houser, Amos S.

1938 - April 8

Carroll

W 68

Houser, Emma F.

1939 - August 16

Wash

W 69

Houser, Geo. Peter

1935 - May 28

Washington

W 73

Houser, John Burkhart

1943 - September 19

Washington

W 76

Houser, John Clinton

1943 - July 13

Washn

W 44

Houser, Mary Elizabeth

1941 - Nov. 30

Montgomery

W 56

Houser, Mary Margaret

1939 - October 8

Wash -

W 80

Houser, Michael Nolan

1942- Nov. 26

Washn.

W 76

Houser, Minnie L.

1937 - March 28

Prince George's

W 57

Houser, William
Henry

1934 - January 25

Washington

Houseworth, Harry Frederick

1944 - Mar 10

Alleg

# 07

Housley, Eva

1942- January 15

Allegany

" 39

Housley, Mabel L.

1936 - January 4

Anne Arundel

W 37

Houston, Algernon Sidney

1941 - April 16

Pr. Geo.

W 46

Houston, Annie

1943 - October 16

Kent

C 74 Amp.

Houston, Carrie

1934 - March 5

Anne Arundel

Houston, Frederick

1932 - May 18

Talbot

C 12

Houston, George A.

1943- Jan. 27

An. Ar.

J 11

ston, John

38 - June 30

rince George

C 48

Houston, John O.

1942 - Sept. 21

Balto

W 76

Houston, John Thomas

1940 - May 7

Balto

E 89

Houston, Lititie Rider

1941 - March 27

Wicer.

W 23

Houston, Lucille

1944 - Mar 11

Pr Geo

C 30

Houston, Margaret Ann

1940 - Oct 24

Kent

C -1

Houston, Maud Virginia

1935 - January 30

Montgomery

W 68

Houston, Mollie Etta
Norris

1941 - September 22

Howard

C 81

Houston, Nathaniel

1942 - Sept. 7

Wicom

C 24

Houston, Rosenna A.

1936 - May 23

Baltimore

C 86

Houston, Sadie Irene

1940 - July 30

Pr Geo

C 14

Houston, William

1936 - August 22

Kent

C 58

Houtzell, David Luellen

1942- June 26

Washington

W -1

Hovering, Reuben George

1942- Sept. 13

Qu. An.

W 46

Hovermale, Elwood

1935 - Sept. 13

Baltimore

W 32

Hovermale, Lawrence Earl

1943 - July 3

Washn

N 52

Hovermale, Ray Arnold

1935 - April 1

Washington

W -1

Hovermill, Edgar Hamilton

1944 - Jun 4

Alleg

W 53

Hovermill, James W.

1940 - February 2

Alloc

W 54

Hovermill, Josephine D.

1942- Oct. 3

'ashington

W 84

Hovermill, Nora Elizabeth

1936 - November 12

Allegany

W 42

Hovermill, Richard

1936 - July 28

Allegany

W 54

Hovermill, Shafer

1942- January 9

Washington

W 83

Hovington, James

1937 - March 26

Wicomico

C 55

Hovis, Herbert C.

1939 - July 10

Wash

W 30

Hovis, Ida May

1944 - May 24

Balto

W 83

Hovis, John Henrry

1937 - January 18

Washington

W 79

Hovney, Laura Bonita

1944 - May 14

[illegible]

W -1

Howard,

1934 - June 7

Montgomery

Howard,

1934 - July 26

Somerset

Howard,

1936 - March 19

Montgomery

C -1

Howard,

1939- June 12

D C 40261

Mort

W - 1

Howard, A. Jackson

1942- June 22

Wicomico

W 75

Howard, A. Seth

1938 - May 17

Wicomico

W 28

Howard, Abram Claude

1942- August 31

AnneArundel

" 62

Howard, Albert A.

1936 - November 10

Washington

W 80

Howard, Albert Spaulding

1942 - July 9

An Ar

W 93

Howard, Alexander
Chambers

1934 - September 12

Harford

Howard, Alfred Robertson

1941 - July 5

Baltimore

W 73

Howard, Alice

1940 - February 19

An Ar

C 34

Howard, Allen Bowie

1940- April 30

An Ar

W 84

Howard, Ann E.

1936 - October 21

Baltimore

E - 78

Howard, Anna R.

1936 - February 7

Montgomery

W 79

Howard, Anne Claude

1936 - June 6

Anne Arundel

W 78

Howard, Annie

1942- August 25

washington

" 76

Howard, Annie B.

1938 - September 4

Howard

W 77

Howard, Annie Florence

1941 - March 11

Montgomery

W 57

Howard, Annie Hall

1937 - August 27

Baltimore

W 86

Howard, Annie M.

1937 - March 1

Baltimore

W 66

Howard, Barbara

1943- May 31

Fredk.

C 52 ?

Howard, Beatrice Wright

1944- Sept 4

Wash

C 42

Howard, Belle

1936 - January 26

Anne Arundel

C 49

Howard, Benjamin F.

1937 - December 7

Somerset

W 66

Howard, Bernard A.

1936 - July 4

Charles

W 65

Howard, Bertrand

1935 - April 29

Howard

W 34

Howard, Callie

1936 - March 4

Anne Arundel

C 75

Howard, Charles

1938 - November 28

Caroline

W 61

Howard Charles

1940- March 16

Pr Geo

W 24

Howard, Chas. A.

1935 - January 6

Montgomery

C 75

Howard, Charles
Benjamin

1934 - March 10

Anne Arundel

Howard, Charles Cahoon

1939 - June 5

Balto

W 74

Howard, Charles Edward

1944 - Nov. 24,

Washn

W 91

Howard, Clara

1938 - April 3

Anne Arundel

C 51

Howard, Clarence Harry

1943 - July 12

Montg

N 46

Howard, Clarence M.

1938 - November 2

Harford

W 59

Howard, Claude M.

1940-Sept 12

PrGeo

W 54

Howard, Clifford
Llewelyn

1938 - April 2

Carroll

W 59

Howard, Cora May

1941 - Feb. 26

Mont

W 54

Howard, Dalton Brodgen

1940- April 14

Carrl

C 24

Howard, David H.

1937 - December 16

Anne Arundel

W 65

Howard, Della

1936 - November 30

Anne Arundel

C 47

Howard, Della

1938 - March 6

Carroll

C 45

Howard, Della May

1937 - March 11

Montgomery

W 47

Howard, Deloris

1943- Jan. 10

An. Ar.

C -1

Howard, Dewey Hayman

1934 - June 18

Wicomico

Howard, Dickinson Gorsuch

1936 - February 26

Baltimore

W 80

Howard, Dorothy May

1940- April 1

Mont

W 28

Howard, Douglas Legate

1936 - December 14

Anne Arundel

W 51

Howard, Douglas M.

1944 - May 20

Malta

.. 28

Howard, Edna Simpson

1944 - Jun 5

Fred

W 50

Howard, Edward E.

1938 - June 28

Baltimore

W 67

Howard, Edward R

1940- April 13

Wicom

W 72

Howard, Elijah

1935 - January 31

Anne Arundel

C 69

Howard, Eliza

1939 - March 19

An Ar

C 85

Howard, Elizabeth Ellen
Virginia

1942- June 14

Carroll

C 20

Howard, Elizabeth
Lucille

1934 - May 2

Howard

See Rollins

Howard, Ella Agnes

1939 - June 4

Alleg

W 84

Howard, Ella M.

1938 - February 12

Wicomico

W 70

Howard, Eleanora

1939 - March 18

Fred

W 67

Howard, Elton Henry

1942- January 31

Somerset

W 50

Howard, Erma V.

1935 - Sept. 17

Somerset

W 53

Howard, Eugene J.

1937 - February 12

Howard

W 73

Howard, Francis

1937 - January 1

Somerset

W 74

Howard, Francis Dorsey

1943 - April 25

Fredk

W 44

Howard, Fred

1934 - March 4

Montgomery

Howard, G. Garfield

1944 - May 1

MI com

W 63

Howard, Geneva

1943- Mar. 30

"alto.

" 52

Howard, George

1938 - November 14

Talbot

W 72

Howard, Geo. Clark

1934 - December 21

Kent

W 73

Howard, George H.

1937 - January 7

Dorchester

W 70

Howard, George W.

1935 - December 31

Calvert

W 59

Howard, George W.

1944- January 9

Anne Arundel

W 82

Howard, Gertrude

1940 - July 12

Pr Geo

C 24

Howard, Gladys Louise

1942- August 3

Prince George

C 31

Howard, Grace Ella

1941- Oct. 7

Somer

W 52

Howard, Granville Ride

1942 - April 16

Wicom

W 75

Howard, Hannah

1935 - August 19

Carolina

W 85

Howard, Harvey Clayton

1937 - April 14

Wicomico

W 48

Howard, Helen B.

1943 - December 22

Montgomery

Y 43

Howard, Helen Virginia

1941 - Aug. 24

Carrl

C 18

Howard, Henry

1944 - Sept 1

Mont

W 88

Howard, Herman H.

1934 - March 25

Wicomico

Howard, Holland L.

1944- January 5

Anne Arundel

C 22

Howard, Ida E.

1941 - September 20

Washington

W 62

Howard, Ida P.

1944 - Apr 13

An ar

M 64

Howard, Indiana

1936 - January 28

Somerset

W 74

Howard, Irene Trent

1944 - Dec. 8,

Alleg

C 64

Howard, Isabelle

1936 - May 22

Prince George

W 72

Howard, Ison

1944- Sept 9

Som

C Not Known

Howard, Jalphia Bates

1943- Mar. 29

Montg.

W 70

Howard, James

1936 - January 6

Montgomery

C 74

Howard, James

1937 - March 26

Anne Arundel

C 16

Howard, James

1937 - May 30

Prince George's

C 67

Howard, James

1937 - September 30

Harford

W 55

Howard, James

1942 - Feb. 6

Pr Geo

C 45

Howard, James Paul

1938 - April 16

Montgomery

W -1

Howard, John

1937 - November 27

Kent

W 75

Howard, John

1944 - May 22

Talb

C 62

Howard, John

1936 - February 17

Frederick

C un.

Howard, John A.

1938 - June 12

Talbot

C 48

Howard, John Edward

1941 - May 7

Somer.

W 75

Howard, John Edwin

1940 - Doc. 7

D. C. 12. Geo.

3 - 1

416608

Howard, John Lingleton

1940 - July 31

Mont

C 76

Howard, John M.

1934 - July 24

Baltimore

Howard, John R.

1937 - February 16

Harford

C 43

Howard, John W.

1937 - April 19

Carolina

W 61

Howard, Joseph

1940 - Nov 10

Wicom

W 29

Howard, Joseph Daniel

1934 - March 16

Calvert

Howard, Joseph E.

1943 - August 10,

Calvert

W 57

Howard, Joseph H.

1937 - March 28

Carroll

C 78

Howard, Josephine
Elizabeth

1934 - February 25

Howard

Howard, Katherine Tufts

1939 - February 19

Pr Geo

W 61

Howard, Laura

1937 - April 28

Anne Arundel

C 26

Howard, Laura

1941 - Dec. 18

An Ar

C 74

Howard, Leonard W.

1935 - November 29

Montgomery

W 75

Howard, Leroy Benson

1937 - November 3

Baltimore

W 1

Howard, Leroy T.

1937 - September 30

Prince George

W 48

Howard, Levin Cadeinus

1937 - March 15

Dorchester

W 65

Howard, Lewis

1935 - August 16

Somerset

W 52

Howard, Lillian Grace

1942- Mar. 24

Howard

W 71

Howard, Louise

1939 - November 7

Mont

C 41

Howard, Lucy

1944 - Apr 16

Mont

C 41

Howard, Lunford

1944 - Mar 11

AM AR

C 73

Howard, Lurallee

1940 - March 27

An Ar

C 25

Howard, Lurana Alice

1943- June 1

Wicom.

W 64

Howard, Luther

1939 - December 31

Balto

C 68

Howard, Luther

1942- Geo. 4

Harfd.

C 65

Howard, Maggie Tibbs

1937 - May 25

Howard

C 47

Howard, Mamie

1935 - November 8

Howard

C 75

Howard, Margaret

1942- August 16

Baltimore

W 61

Howard, Marion

1940 - May 28

balto

W 62

Howard, Martha Elizabeth

1935 - July 11

Prince George

W 72

Howard, Mary

1941 - June 4

Talbt

C 84

Howard, Mary C.

1936 - May 20

Baltimore

C 52

Howard, Mary Eliza

1934 - February 24

Anne Arundel

Howard, Mary Elizabeth

1944 - Apr 19

Carrl

C 25

Howard, Mary Frances

1938 - July 31

Montgomery

C 81

Howard, Mary M.

1937 - November 29

Washington

W 78

Howard, Mary P.

1935 - October 12

Prince George

W 66

Howard, Mary S.

1942 - April 21

Wicom

W 66

Howard, Mary Thomas

1941 - July 22

Allegany

W 67

Howard, Marylyn

1939- April 29

Delaware

Cecil

H -1

Howard, May

1943 - August 23

Garrett

W 69

Howard, Maybelle C.

1934 - March 8

Allegany

Howard, Mildred Carol

1937 - February 9

Washington

W 35

Howard, Myrtle

1939 - January 5

Cecil

W 34

Howard, Peter Cornelius

1934 - December 7

Calvert

C 60

**Howard, Rachel**

1941 - January 28

Mont

C 70

Howard, Rachael Ann

1940 - July 15

An Ar

W 77

Howard, Raymond Eugene

1935 - October 18

Anne Arundel

C 38

Howard, Rebecca
Williams

1935 - March 12

Montgomery

C 76

Howard, Robert

1938 - January 2

Cecil

W 45

Howard, Robert A.

1941 - Dec. 4

Wostr

C 47

Howard, Robert Dorsey

1935 - August 8

Frederick

W -1

Howard, Roxie Anna

1944 - Nov. 23,

Anne Arundel

# 40

Howard, Sadie

1935 - September 30

Washington, D. C.

C 54

3^CEP4

Howard, Samuel Charles

1940 - July 6

Carrl

C 19

[redacted]

1938 - May 18

Worcester

C 83

Howard, Sarah M. R.

1939 - March 27

Caro - Denton

W 74

Howard, Susan Anne

1934 - July 12

Worcester

Howard, Susie R.

1934 - July 8

Howard

Howard, Taylor

1934 - November 27

Dorchester

Howard, Tenthie

1941 - May 12

Carroll

C 31

Howard, Thomas Edward

1941 - January 13

An Ar

C 29

Howard, Thomas T.

1936 - March 3

Cecil

W 77

Howard, Veronica

1937 - April 18

Anne Arundel

C 24

Howard, Vida Jane

1943 - December 13

Somerset

W 55

Howard, Virginia Lee

1934 - February 14

Carroll

Howard, Walter, #2

1942 - April 10

An Ar

C 66

Howard, Walter C.

1941 - May 9

Anne Arundel

C 30

Howard, William

1935 - Sept. 14

Somerset

C 73

Howard, William

1934 - August 10

Montgomery

Howard, William
Edward

1934 - May 30

Baltimore

Howard, William Edward

1940-Sept 6

Wico

W 71

Howard, William Frank

1937 - January --

Wicomico

W 77

Howard, William Frank

1942- May 27

Wicomico

W 79

Howard, William Henry

1940 - June 6

Balto

W 74

Howard, William Henry

1944- Aug 26

C-1v

C 64

Howard, William James

1937 - August 23

Montgomery

C 29

Howard, William Ross
Jr.

1934 - Oct. 20

Baltimore

Howard, William Vaughn

1938 - May 5

D. C.

W 60

393589

Howard, William
Warren

1934 - January 6

Dorchester

Howard, Zenobia

1934 - September 8

Wicomico

Howarth, Marion L.

1916 - September 5

Anno Annual

K - 71

Howat, Marion Rankin

1936 - February 18

Allegany

W 82

Howdershell, James K.

1937 - April 12

Allegany

W 50

Howdershell, Nora

1939 - July 25

Alleg

W 42

Howdyshell, Hattie Belle

1940 - April 13

Fred

W 50

Howe, Alfred E.

1939 - February 5

Alleg - Cumberland

W 73

Howe, Callie

1934 - June 23

Salvert

/

Howe, Edward V.

1938 - May 15

Anne Arundel

W 75

owe, Ellen Wheatley

1938 - April 1

Montgomery

W 70

Howe, Fletcher Webster

1936 - July 6

Montgomery

y 75

Howe, George

1941 - September 9

Anne Arundel

C 80

Howe, Howard G.

1944- Aug 12

Balto

W 32

Howe, James Thomas

1940 - Sept 9

Carrl

W 72

Howe, Lena

1938 - December 7

Cumberland Allegany

W 67

Howe, Matilda

1944 - Jan. 14

Balto.

N 29

Howe, Mary C.

1935 - December 12

Charles

W 83

Howe, Minto G.

[illegible]

Howe, Orwin E.

1935 - November 6

Montgomery

W 81

Howe, Paerece Martin

1944 - Feb 13

St Mar

W 53

Howe, Pearson

1937 - December 2

Anne Arundel

W 43

Howe, Sarah Stetson

1934 - March 25

Montgomery

Howe, Thomas

1944- January 18

Anne Arundel

W 90

Howe, Thomas J.

1943- May 20

St. Mar.

W 52

Howe, William

1944 - May 10

Mont

W 48

Howell, Ada Bowers

1937 - November 21

Garrett

W 53

Howell, Addie

1936 - February 12

Queen Anne

W 66

Howell, Andrew J.

1939 - October 18

Wicom

C 38

Howell, Annie

1938 - April 10

Frederick

W 64

Merrill, Arthur

1939- December 12

D C

406292

Mont

W 30

Howell, Barbara Ann

1943- Feb. 22

Talbt.

" -1

Howell, Charles Sr.

1935 - November 13

Allegany

W 68

Howell, Clara Belle

1939 - September 22

Talb

W -1

Howell, Clara E.

1937 - October 31

Washington

W 72

Howell, Edith Marie

1937 - December 21

Frederick

W 24

Howell, Ella P.

1941 - July 24

Baltimore

W 71

Howell, Elza E.

1944 - May 21

Harf

A 68

Howell, Emmett Leo

1939 - December 16

Alleg

W 35

Howell, Ethel Elizabeth

1943- Feb. 24

Carrl.

C 49

Howell, Eugene D.

1944 - Jan. 13

Cecil

W 2

Lowell, Frank M.

1944 - May 4

Relto

[illegible]

Howell, Hannah Elliot

1939 - June 27

Caro

W 91

Howell, Harriet Elizabeth

1937 - June 18

Allegany

W 85

Howell, James Notley

1940 - January 24

Pr Geo

W 82

Howell, John Monroe

1938 - July 11

Talbot

W -1

Howell, John R.

1941 - Nov. 23

Caroline

W 70

Howell, John Robert

1944 - Dec. 17,

Cecil

W 76

Howell, John W.

1942- January 10

Washington

# 62

Howell, John William

1941 - January 21

Cart

W 63

Howell, Jon William

1941 - Dec. 4

Pr Geo

W -1

well, Joseph

955 - February 17

Mineral, W. Va.

W 55

2482

Howell, Joyce Irene

1941 - January 14

Harf

W -1

Howell, Mary Ann

1942- Dec. 7

Alleg.

W 73

Howell, Mary Elizabeth

1937 - November 21

Baltimore

W 87

Howell, Minnie E.

1937 - December 21

Allegany

W 60

Howell, Norman Robert

1938 - November 5

Talbot

W -1

Howell, Polly

1944 - October 28

Wicom

C 34

Howell, Rossie

1937 - February 14

Talbot

W 40

Howell, Sadie

1939 - April 10

Allegany - Barton

W 43

Howell, Sarah Add

1939 - June 8

Harf

W 62

Howell, Susanna

1939 - March 3

Cecil

W 97

Howell, Thelma

1934 - Oct. 4

Washington

Howell, Thomas Eugene

1942- Nov. 13

An. Ar.

C 46

Howell, Warren Eugene

1943 - July 5

Montg

W 74

Howells, Thomas J.

1942- August 14

Cecil

F 44

Howery, Frankie Wilbert

1938 - September 30

Cecil

W 27

Howes, Betty M.

1934 - January 26

Prince George

Howes, Bessie L.

1941 - January 10

Mont

W 63

Howes, Charles T.

1936 - February 19

Calvert

W 60

Howes, Eleanora

1937 - March 14

Montgomery

W 56

wes, Elisha B.

936 - December 26

Calvert

W 75

Howes, Eliza Green

1939 - March 29

Mont

W 86

owes, Florence J.

936 - March 10

nne Arundel

N 60

Howes, George Robert

1943- Feb. 20

Carrl.

W 87

Howes, James Z.

1937 - March 22

Calvert

W 76

Howes, John

1939 - January 4

Mont

W 89

Howes, Lawrence Edward

1937 - February 22

Montgomery

W 18

Howes, M. Elizabeth

1936 - February 3

Calvert

W 8

Howes, Margaret Ella

1939 - November 8

An Ar

W 51

Howes, Mary M.

1934 - August 10

Montgomery

Howes, Richar H

1940 - April 24

An Ar

W 76

Howes, Richard Thomas

1937 - May 10

Howard

W 90

Howes, Samuel T

1940 - June 16

Palto

X 57

Howes, Virtie V.

1934 - July 21

Calvert

Howes, William

1939- August 24

[illegible] 400074

[illegible]

[illegible] 14

Howeth, Arzah T.

1943- October 19

Talbot

W 73

Howeth, Charlotte Emma

1943 - October 22

Talbot

X 88

Howeth, Margaret Wilsie

1936 - September 27

Talbot

W - F1

Howeth, Mary W.

1944 - Jan. 22

Som

W 67

Howeth, Sarah M

1941 - Feb. 23

Somer

W 84

Howeth, William W.

1936 - February 12

Dorchester

W 75

Howie, James

1934 - Oct. 9

Allegany

Howie, John A.

1938 - January 9

Wicomico

W 74

Howie, Mary Greig

1943 - March 19

Wicom

W 74

Howker,

1941 - Feb. 18

Gu An

C -1

Howland, Lillie C.

1943- Jan. 7

Calvt.

W 54

Howland, Oliver W.

1943 - December 22

Montgomery

W 67

Howle, Thomas H.

1937 - May 18

Frederick

W 57

Howlett, Ellie F.

1935 - January 15

Harford

W 72

Howlett, George H.

1939 - September 6

Harf

W 70

Howlett, Jefferson J.

1935 - November 6

Carroll

W 34

**Howlett Mary Ann**

1936 - June 18

Harford

W 65

Howlett, Mary Catherine

1944- Aug 31

Harf

W 75

Howlett, Sarah E.

1943- Feb. 24

"ashn.

" 61

Howley, John J.

1934 - November 23

Prince George

Howlin, William

1940 - June 14

Calv

W 79

Howard, Beatrice

1935 - August 14

Allegany

W 39

Howsare, Joshua L.

1942- May 5

Allegany

W 78

Howser, Annie Elizabeth
"Shumate"

1944- Aug 22

Alleg

W 75

Howser, John William

1943- Feb. 2

Fr. Geo.

W 65

Hewser, Lulu W.

1942- June 1

Prince George

" 60

Hoxmeyer, Sr. Mary
Prosper

1937 - April 3

Baltimore

W 81

(ALSO SEE SISTER)

Hoxter, Ella Coral

1940 - Dec 6

Qu An

W 70

Hoxter, Everett A.

1937 - August 31

Baltimore

W 48

Hoxter, Grace Helen

1937 - February 4

Baltimore

W 46

Hoxter, Jerome Garfield

1937 - September 13

Caroline

C -1

Hoxter, Mary Eliza

1940 - January 7

Qu An

W 80

Hoxter, Peter Bernard

1939 - November 22

Son

W 67

Hoxter, Wm H. C.

1936 - February 21

Queen Anne

W 72

Hoy, Alice M.

1941 - March 13

Frederick

C 72

Hoy, David

1942 - July 31

AnAr

C 26

Hoy, Harriet E.

1936 - March 4

Anne Arundel

W 76

Hoy, Harriet Tozier

1943 - July 8

Montg

W 79

Hoy, Howard

1941 - January 21

Carrl

C 52

Hoy, Ida Louise

1937 - January 1

Cecil

W 63

Hoy, Lilly

1939 - July 11

Fred

C 84

Hoy, Sylvelia

1937 - February 8

Baltimore

W 78

Hoyda, Edward

1944- January 23

Anne Arundel

W 52

Hoye

1938 - November

Anne Arundel

W - 1

Hoye,

1944 - Apr 28

Alleg

W -1

Hoye, Elijah

1973 - September 26

Garrett

W 92

Hoye, Francis Patrick

1941 - Oct. 20

Barrt

W 71

Hoye, Perry J.

1942 - Mar. 24

St. Mary's

W 53

Hoye, Raymond,

1940 - April 13

Fred

W 39

Hoye, William E.

1944 - Dec. 15,

An Ar

W About 75

Hoyks, Betsvi C.

1942- Mar. 10

Harford

W 42

Hoyle,

1944 - Nov. 4,

Allegany

W -1

oyle, Florence Eagle

1937 - March 7

Carroll

W 72

Hoyle, Wilfred

1943 - May 4

Alleg.

W 26

Hoyt, Martha Mitchell

1942 - April 15

Montg

W 73

Hoyt, Mollie E.

1939 - July 12

Balto

W 66

"See Stratemeyer"

Hradil, Marie

1944 - Dec. 20,

Harford

W 64

Hradsky, Frances

1939 - April 6

Balto

W 65

Hranicka, Johanna

1940- March 17

*red

W 81

Hruby, Anna

1937 - October 30

Carroll

W 69

Hrycek, Thomas

1935 - Sept. 6

Cecil

W 13

Hubbard,

1938 - June 29

Dorchester

W -1

Hubbard, Albert F.

1939 - August 5

Dor

W 73

Hubbard, Anderton

1937 - February 16

Talbot

W 59

Hubbard, Andrew

1944 - Mar 25

Balto

.f 62

Hubbard, Carl Allan

1935 - October 2

Frederick

W 37

Hubbard, Charles C.

1934 - July 7

Dorchester

Hubbard, Clement Austin

1959 - December 22

New York

T 42

Hibbard, Cornish
Isaac

1934 - July 14

Dorchester

Hubbard, Delilah L.

1934 - January 2

Carroll

Hubbard, Edward Augustine

1937 - November 29

Talbot

W 65

Hubbard, Elisha Corkran

1939 - August 22

Talb

W 84

Hubbard, Ella

1937 - May 14

Caroline

C 50

Hubbard, Etta Claressa

1943- Mar. 27

Carln.

C 9

Hubbard, Gerard F.

1943 - October 1

Montgomery

W 46

Hubbard, Harrison W.

1943 - December 23

Carcline

C 76

Hubbard, Harvey

1934 - May 5

Cecil

Hubbard, Henry David

1943- June 26

Montg.

W 72

Hubbard, Ida B.

1943- Mar. 21

Carln.

C 71

Hubbard, Ida Cleo

1934 - July 31

Caroline

Hubbard, John

1941 - July 12

Worcester

C 77

Hubbard, John L.

1935 - February 27

Baltimore

W 82

Hubbard, John S. B.

1944 - Mar 16

Dor

W 69

Hubbard, John Wesley

1943 - April 12

Kent

W 55

Hubbard, Julia J.

1936 - September 20

Caroline

[illegible] - 68

Hubbard, Lewis Alfred

1938 - June 15

Talbot

W 83

Hubbard, Linda C.

1935 - February 5

Dorchester

W 76

Hubbard, Liza E.

1934 - May 10

Dorchester

Hubbard, Margaret J.

1940 - April 7

Dor

W 81

Hubbard, Martha L.

1939 - March 22

Dor

W 66

Hubbard, Martha Rebecca

1937 - April 13

Caroline

W 73

Hubbard, Mary

1941 - Aug. 13

An Ar

C 64

Hubbard, Mary Jones

1936 - October 25

Baltimore

W - 27

Hubbard, Mary Virginia

1937 - October 3

Caroline

W 41

Hubbard, Milton W.

1937 - May 19

Prince George's

W 43

Hubbard, Nannie Thomas

1944- July 22

Dor

W 70

Hubbard, Nettie Rosana

1936 - November 2

Prince George's

W 79

Hubbard, Nora B.

1936 - February 14

Montgomery

W 67

Hubbard, Richard Carrington

1936 - April 17

Montgomery

W 36

Hubbard, Robert

1944 - Jun 1

AN AF

C 67

Hubbard, Sadie

1937 - April 6

Caroline

C 50

Hubbard, Samuel E.

1938 - April 3

Dorchester

W 64

Hubbard, Sarah A.

1941 - Oct. 12

Howrd

W 75

Hubbard, Sarah Martha

1943 - July 9

Talbt

W 7b

Hubbard, Susan Amonda

1943- June 17

Talbt.

C 72

Hubbard, Theresa

1940- March 16

Carrl

W 63

Hubbard, Thoas R.
Mitchell

1935 - January 24

Dorchester

W 70

Hubbard, Thomas R.

1940 - October 10

Dor

W 80

Hubbard, Tolghman

1944 - Jan. 6

Kent

# 68

Hubbard, Verna

1938 - December 24

Carroll

W 41

(See Sheetz)

Hubbard, Virginia

1943 - July 27

Wicom

W 78

Hubbard, Virginia Lee

1942 - Sept. 15

Dorch

W 23

See [Crandell]

Hubbard, Wilbur W.

1938 - September 12

Kent

W 77

Hubbard, William Edgar

1942- August 27

Caroline

M 63

Hubbard, William Edward

1937 - January 14

Carolina

C 50

Hubbard, Wm. G.

1937 - February 22

Wicomico

C 58

Hubbard, William James

1934 - November 20

Harford

Hubbard, William Moore

1934 - September 7

Talbot

Hubbard, William W.

1943 - August 30,

Caroline

C 76

Hubbard, Willie L.

1941 - March 31

Dorchester

W 81

Hubbell, James P.

1940 - Sept 24

Cecil

W 48

Hubbert, Angelina

1936 - June 2

Caroline

W 94

Hubbert, Tilghman C.

1939 - October 15

Dor

W 91

Hubbert, Vertie
Harriet

1934 - January 29

Caroline

Hubble, Donald E.

1943- May 27

Montg.

W 13

Hubble, Soany

1940 - Dec 9

Carol

W 20

Hubble, Sophia E.

1939 -- June 9

Mont

W 55

Hubble, Thomas

1941 - Aug. 1

Balto

W 73

Hubble, William N.

1936 - September 8

Warford

W - 12

Hubbard, Bessie Darrin

1940 - May 15

Caroline

W 58

Hubbs, Rose Belle

Allegro.

1943- June 21

W 80

Hubbs, William

1943 - September 26

Allegany

W 93

Huber,

1934 - March 24

Prince George

See Tryson

Huber

1940 - June 7

Balto

W -1

Huber, August J.

1933 - Sept. 7

Baltimore

W 8

Huber, Bessie

1939 - March 19

Fred

W 55

Huber, Charles

1941 - Aug. 20

Harfd

W 62

Huber, Daniel

1939 - July 26

Balto

54

Huber, Elsie

1943- Mar.16

Balto.

" 48

Huber, Eva Florence H

1940- March 4

Balto

W 50

Huber, Frank

1938 - May 7

Baltimore

W 66

Huber, George W.

1934 - August 11

Charles

Huber, Gertrude

1938 - November 16

Frederick

W 22

Ruber, John

1935 - January 10

Carroll

W 72

Huber, John

1936 - April 12

Baltimore

W 78

Huber, John

1941 - Dec. 24

Kent

W 68

Huber, Lewis F.

1930 - June 22

Frederick

W 45

Huber, Lydia E.

1940 - Nov 26

Wash

W 52

Huber, Margaret K.

1942- Mar. 31

Baltimore

" 66

Huber, Martha

1944 - Mar 15

Balto

W 78

Huber, Mary

1940 - May 14

Balto

W 95

Huber, Mary M

1940 - June 19

Ba'te

W cr

Huber, Oscar Charles

1944- Sept 6

Alleg

W 64

See Elben

Huber, Peggy

Date of death - about
Jan., 1937

Inf. given in letter by Dr. G.E.Waters, County Health Officer of Caroline County, dated Feb. 16, 1939.

Filed under Waters Feb., 1939 in Permanent File.

Also see Uber

Hibert, James Edward

1943- Mar. 12

Pr. Geo.

W -1

Hubert, James Warren

1936 - August 11

St. Marys

C 18

Hubert, Walter Har

1941 - September 1

St. Mary's

C 63

Hubich, Henry

1942- May 17

Carroll

W 56

Huchthausen, Jacob

1939 - September 3

Balto

W 62

Huck, Mary Anna

1940 - June 7

Mont

W 66

Hucke, Helen Elaine

1944- July 16

Balto

W 38

Ruckboll, Christina
Wilkelmina

1934 - Oct. 18

Baltimore

Hucksoll, Melvin

1937 - September 1

Baltimore

W 32

Huddleston, Mary Agnes

1939 - May 18

Mont

W 66

Huddleston, Seymour W.

1943 - October 7

Baltimore

W 64

Hudebek, Leonn M.

1943 - Dec. 10,

Ralto

W 26

Hudgerson, Robert

A.A.

1943- June 2

C 39

Hudgins, Charlotte E.

1936 - June 6

Somerset

C CD

Hudgins, Georgia

1942- Mar. 4

"icomico

C 50

Hamler, Mary E.

1941 - Aug. 25

Harfd

W 69

Hudler, Wm Oscar

1939 - May 9

Harf

W 56

Hudon, Charles A.

1943 - September 4

Baltimore Co.

" 69

Hudson,

1940 March 6

Alleg

W -1

Hudson,

1939 - October 18

Wicom

W -1

Hudson,

1939 - November 15

Wor

W -1

Hudson,

1944- Aug 1

Wicom

W -1

Hudson, Aaron Jessie

1940 - Oct 10

Wor

W 74

Hudson, Albert Washington

1943 - April 8

Kent

W 69

Hudson, Albert William, Jr.

1938 - December 16

Wicomico

C 17

Hudson, Alice P.

1935 - August 12

Allegany

W 2

Hudson, Aline M.

1937 - May 23

Worcester

W -1

Hudson, Alma Fay

1943 - November 25

Wicomico

W-1

Hudson, Alonzo

1942- Oct. 8

Dorchester

C 43

Hudson, Anna C.

1939 - April 28

Mont

W 56

Hudson, Annie C.

1938 - January 1

Kent

W 76

Hudson, Benjamin B.

1934 - January 23

Somerset

Hudson, Carrie A.

1940- April 27

Balto

W 68

Hudson, Carrie E.

1934 - December 8

Caroline

W 48

Hudson, Carrie L.

1934 - September 24

Kent

Hudson, Charles

1934 - January 22

Harford

Hudson, Charles C.

1943 - September 10

Wiconico

W 60

Hudson, Charles H

1940-July 18

Wicom

W 75

Hudson, Charles H.

1941 - March 20

Wostr.

W 79

Hudson, Charles P.

1941 - Aug. 9

Wostr

W 86

Hudson, Charlie Edward

1937 - December 4

Worcester

C 33

Madison, Clarence J.

1939 - April 30

Wor

W 43

Hudson, Clarence Stephen

1942- January 10

Worcester

W 16

Hudson, Cora Louise

1943 - October 23

Anne Arundel

C-1

Hanson, Daniel William, Jr.

1941 - June 4

Pr Geo

W 42

Hudson, David Wilmer

1938 - December 19

Wicomico

W 82

Hudson, Dollie

1936 - December 3

Worcester

C -1

Hudson, Donald

1936 - November 21

Worcester

C -1

Hudson, Earl Henry

1935 - November 13

Worcester

C 36

Hudson, Edith Jane

1942- August 16

Kent

W 77

Hudson, Edna L.

1940 - October 31

Wor

W 71

Hudson, Edward Francis

1941 - Feb. 24

Wicom

W 68

Hudson, Elizabeth Mabel

1939 - January 3

Alleg.

W 56

Hudson, Ella

1943 - September 14

Allegany

W 67

Hudson, Elmer A.

1940- March 21

Wor

W 70

Eudson, Ernest W.

1938 - April 24

Wicomico

C 52

Hudson, Evelyn B.

1936 - December 7

Worcester

W 1

Hudson, Everett O.

1934 - November 28

Cecil

Hudson, Frank

1937 - October 30

Wicomico

C 51

Hudson, Fredie Elton

1934 - March 27

Wicomico

Hudson, George

[illegible]

Hudson, George Albert

1936 - October 14

Wicomico

W -1

Hudson, George J.

1937 - July 12

Wicomico

W 34

Hudson, George M.

1938 - December 18

Worcester

W 14

Hudson, George R.

1942 - April 29

Dorch

C -1

Hudson, George W.

1935 - December 11

Anne Arundel

W 77

Hudson, George William

1943- May 9

Wostr.

" 72

Hudson, George Willis

1938 - January 20

Wicomico

W 48

Hudson, Geraldine Marie

1936 - March 29

Allegany

W -1

Hudson, Grace Belle

1934 - September 4

Montgomery

Hudson, Holly Herbert

1944- Aug 10

Pr Geo

W 51

Hudson, Harry R.

1935 - Sept. 11

Prince George

W 27

Hudson, Harvey Henry

1943 - Dec. 22,

Talbot

W 65

Hudson, Hattie

1939 - January 7

An Ar

C 61

Hudson, Helen Rebecca

1939 - April 1

Wicca

W 30

Hudson, Henrietta

1942- May 30

Wicomico

C -1

Hudson, Henry Nelson

1944 - Feb 27

Kent

W 48

Hudson, Hester

1944 - April 16

Micom

C 47

Hudson, Hilda C.

1937 - April 8

Worcester

W 12

Hudson, Hollie Ann

1942- Oct. 15

Wicomico

C -1

Hudson, Ira

1935 - August 14

Wicomico

W 34

Hudson, Jack

1934 - January 6

Dorchester

Hudson, James

1941 - September 1

"icomico

W 6

Hudson, James

1943 - October 2

Worcester

C 16

Hudson, James B

1939- November 28

Fenna 39E25

W 56

Wsp

Hudson, James Charles

1935 - December 25

Worcester

W -1

Hudson, James
Edward

1934 - March 31

Worcester

Hudson, James Herbert

1943 - April 26

Balto.

W 53

Hudson, James Leonard

1942- Mar. 29

Worcester

W 87

Hudson, John

1940 - July 27

An Ar

C 78

Hudson, John W.

1935 - Sept. 3

Cecil

W 65

Hudson, John W.

1944 - Jan. 7

Wicom

C 58

Hudson, Joseph

1938 - April 10

Wicorico

W 66

Hudson, Josephine

1934 - November 2

Worcester

C 75

Hudson, Joshua W.

1942 - April 16

Cecil

W 86

Hudson, Katherine

1943- Jan. 21

Allog.

W 51

Hudson, Katie E.

1934 - July 31

Worcester

Hudson, Lena E.

1935 - June 22

Wicomico

C 58

Hudson, Lina Davis

1940 - Aug 26

Wor

W 77

Hudson, Louise J.

1943 - October 14

Baltimore

W 45

Hudson, Lovell
Prosper

1934 - Oct. 10

Charles

Hudson, Mabel A.

1942- January 17

Cecil

W 32

Hudson, Margaret A

1934 - March 21

Worcester

Hulson, Margarett

1934 - June 30

Wicomico

Hudson, Marie Taylor

1935 - November 26

Wicomi.co

W 45

Hudson, Martha D.

1938 - January 16

Worcester

W 80

Hudson, Mary A.

1938 - January 20

Worcester

W 63

Hudson, Mary Ann

1942- May 31

Wicomico

" 59

Hudson, Mary Elizabeth

1937 - January 15

Worcester

W 85

Hudson, Mary Elizabeth

1938 - December 12

Baltimore

W 21

Hudson, Mary Frances

1943 - March 5

Wicom

W 9

Hudson, Mary Lloyd

1944 - Oct 11

Fred

W 64

Hudson, Minnie

1938 - July 15

Baltimore

W 79

Hudson, Minnie Hasting

1938 - November 11

Worcester

W 76

Hudson, Minnie T.

1939 - September 9

Balto

W 56

Hudson, Naomi

1939 - August 4

Som

W 75

Hudson, Naomia

1938 - April 24

Wicomico

W 27

Hudson, Nettie

1943 - December 27

Howard

V 65

Hudson, Paul Ellis

1941 - Feb. 15

PrGeo

W 26

Hudson, Pauline

1943 - April 10

Wicom

C 55

Hudson, Phoebe Ann

1936 - February 12

Worcester

W 61

Hudson, Preston

1940 - Oct 10

Wloom

W -1

Hudson, Rebecca

1938 - March 8

Worcester

C 52

Hudson, Roland

1944- July 31

Mont

W 46

Hudson, Rose

1934 - July 28

Carroll

Hudson, Roy Wilson

1944 - Mar 20

Nor

N 46

Hudson, Ruth Edna

1934 - Oct. 27

Washington

Hudson, Sarah J.

1934 - January 29

Worcester

Hudson, Susan

1935 - January 11

Wicomico

C 54

Hudson, Sylvester

1939 - October 9

Wicom

C -1

Hudson, The Ann Record

1938 - September 13

Wicomico

C -1

Hudson, Thomas Jefferson

1937 - July 1

Wicomico

W 82

Hidson, Thomas L.

1936 - June 28

Worcester

N 13

325 WS

Hudson, Virginia Anne

John Clinton & Anne Louise
Aydelotte

1944 - December 8

Wostr - Berlin R.D. 2

Filed - Feb. 26, 1945

Hudson, Walter E.

1934 - Oct. 18

Worcester

Madison, Walter E.

1940-Sept 8

Wor

W 65

Hudson, Walter J.

1939 - August 11

Wor

W 75

Hudson, Walter K.

1935 - April 1

Kent

W 83

Hudson, William Edward

1938 - August 22

Cecil

W 70

Hudson, Willie

1943 - July 23

Wicom

C 41 (about)

Huog, Otto

1935 - April 18

Baltimore

W 63

Huesca, Caroline

1934 - September 4

Carroll

Hueper, Louis

1941 - May 28

Prince George

W 81

Huestis, Calvin Peter

1940 - February 18

Mont

W 74

Hunstis, Mary Elizabeth

1935 - January 7

Montgomery

W 67

Hueston, Amelia

1939 - December 7

Dor

C 56

Huestoh, Garrison

1936 - February 4

Baltimore

C 77

Huether, Alice

1934 - September 18

Baltimore

Huey, Daisy Margielee Page

1937 - April 3

Carroll

C 14

Huey, Issac Franklin, Sr.

1942- Nov. 21

Kent

W 52

Riley, John Jacob

1940- April 22

Wicom

W 69

Huey, Lonnie

1942- Oct. 17

Carroll

C 21

Huey, Mary Frances Johnson

1936 - December 7

Kent

W 47

Huff, Male

1938 - November 25

Harford

W -1

Hatt, Annie P.

1944- July 18

Wash

W 73

Huff, Benjamine Parker

1939 - September 2

Alleg

W 72

Huff, Clarence

1935 - August 6

Allegany

W 55

Earl, David

1939 - June 15

Alleg

W 56

Huff, Fannie May

1944- Sept 6

Carrl

C 23

Huff, Franklin J.

1942 - Mar. 18

Washington

W 70

Huff, Frederick W.

1936 - September 9

Baltimore

W - 75

Huff, George Washington

1944 - Jan. 11

Wash

W 68

Huff, Henry Clifton

1939 - November 9

Harf

W 66

Huff, Henry Egbert

1937 - January 27

Baltimore

W 72

Huff, Julia P.

1936 - September 26

Allegany

W - 82

Huff, Lewell Lane

1941 - Feb. 20

Cecil

W 28

Ruff, Lexie

1937 - November 14

Cecil

W 51

Huff, Lora Adelia

1943- Mar. 13

Balto.

W 65

Hurt, Mary E.

1937 - April 29

Carroll

W 45

Huff, Mary Elizabeth

1939 - May 26

Carrl

W 76

Huff, Milton L.

1940 - Sept 19

Alleg

W 63

Huff, Nellye Virginia

1940 - Aug 6

Mont

W 62

Huff, Rebecca P.

1935 - March 21

Harford

W 84

Huff, Sabra Jane

1937 - March 28

Allegany

W 62

Huff, Townsend L.

1937 - July 9

Baltimore

W 68

Ruffer,

1934 - July 14

Washington

Huffer, Alta Rebecca

1935 - November 7

Washington

W 32

Hafter, Anna Mary

1935 - May 2

Frederick

W 80

Huffer, Charles Edgar

1943- Jan. 6

Wash.

W 72

Hutter, Charles Thomas

1943- Jan. 17

Washn.

W 75

Huffor, Elizabeth C.

1941 - January 18

Wash

W 78

Huffer, Emma E.

1937 - August 19

Frederick

W 79

Huffer, George Harvey

1942 - Feb. 7

Wash

W 79

Huffer, Grace Keller

1941 - Doc. 1

Fredk

W 51

Huffer, Jacob Markwood

1941 - Nov. 17

Washington

W 81

Huffer, Margaret Ellen

1937 - May 12

Carroll

W 89

Huffer, Oliver A.

1938 - December 17

Frederick

W 75

Huffer, Hosabell

1937 - August 31

Prince George

W 64

Huffer, Roy Augustus

1944- July 1

Fred

W 51

Huffington, Agnes

1937 - October 18

Baltimore

W 30

Hurrington, Rosa
Catherine

1938 - February 8

Wicomico

W 69

Hurtman, Baby

1940- March 22

Balto

W -1

Huffman, George
Washington

1936 - February 18

Frederick

W 76

Huffman, Herbert L.

1941 - July 14

Montgomery

W 69

Huffman, John Daniel

1943 - September 22

Washington

W 55

Huffman, John M.

1942- May 7

Worcester

W 83

Huffman, Martha A.

1935 - July 3

Worcester

W 71

Huffman, Martha E.

1942 - Feb. 2

Montg

W 75

Huffman, Simeon H.

1942- October 23

Allegany

" 67

Huffman, Ulysses Sibly
Grant

1942- Dec. 28

Alleg.

W 74

Bufanglo, Mary

1939 - June 18

Carrl

W 48

Hugel, Edward A.

1935 - March 11

Washington, D. C.

W 19

366128

Hughes.

1940 - January 23

How

W -1

Hughes,

1940 - October 23

Dor

W -1

Hughes,

1943- June 8

Talbt.

C -1

Hughes, Alexander

1941 - July 17

Baltimore

W 79

Hughes, Alice

1936 - March 18

Anne Arundel

C -1

Hughes, Almeda

1957 - July 18

Carroll

W 82

Hughes, Anna M.

1936 - December 5

Baltimore

W 83

Hughes, Annie

1937 - August 8

Montgomery

W 47

Hughes, Annie E.

1938 - December 24

Baltimore

W 88

Hughes, Annie Eliza

1941 - Aug. 3

Dorsh

C 66

Hughes, Annie Laurine

Carroll

1943- June 8

C 20

Hughes, Arthur
Wilson

1934 - August 13

Carroll

Hughes, Averilla Ann

1941 - May 27

Montgomery

W 79

Hughes, Barbara E.

1943 - Nov. 7,

Pr. Geo.

M 51

Hughes, Bell

1935 - March 15

Wicomico

C 56

Hughes, Bertha Berry

1942- Oct. 15

Allegany

W 66

Hughes, Bessie Florence

1938 - Sept. 3

Allegany

W 58

Hughes, Bridget Cecelia

1935 - November 1

Allegany

W 49

Hughes, Burgess W.

1942 - April 30

Balto

W 80

Hughes, Calvin Leo

1940 - June 12

Dor

W 34

[illegible], Carl P

1939- March 22

Penna 27825

Cecil

# 27

Hughes, Carrie

1934 - May 5

Caroline

Hughes, Carrie E.

1942- Mar. 18

Montgomery

# 52

Hughes, Carvil T.

1935 - May 8

Harford

W 62

Hughes, Catherine Agnes

1944 - Jan. 3

Mont.

W 71

Hughes, Catherine M.

1942- January 11

Baltimore

W 86

Hughes, Charles F.

1934 - May 28

Montgomery

Hughes Charles H.

1940 - Sept 27

Dor

W 68

Hughes, Charles Sr.

1944- Sept 13

An Ar

C 38

Hughes, Clara Elizab

1944- July 25

Balto

W 17

Hughes, Clara F.

1935 - February 4

Harford

W B1

Hughes, Clinton Knight

1943 - August 4,

Washington

W '76

Hughes, Cornell G.

1918 - July 5

Dorchester

C -1

Hughes, Dorothy G

1939- September 21

D C 404585

Mont

W 42

Hughes, Edgar W.

1944 - Apr 6

Balto

W 76

Hughes, Edith

1942 - June 27

Montgomery

" 64

Hughes, Edna E

1944- Aug 7

Talb

C 55

Hughes, Edward

1935 - May 2

Dorchester

C 58

Hughes, Edward

1941 - Dec. 8

Harfd

W 50

Hughes, Edward E.

1943 - July 22

Allegany

W 50

Hughes, Elijah F.

1938 - October 21

Wicomico

W 65

Hughes, Eliza

1936 - February 1

Frederick

c 38

Hughes, Elizabeth

1936 - January 15

Harford

W 66

Hughes, Elizabeth

1936 - September 12

Carpline

W - 67

Hughes, Elizabeth C.

1941 - January 22

Dor

W 74

Hughes, Elmer

1935 - December 12

Baltimore

W 72

Hughes, Elmer

1933 - January 7

Baltimore

W 53

Hughes, Elmira Grace

1937 - April 2

Frederick

W 24

Hughes, Emily

1938 - March 17

Washington

C 80

Hughes, Emma L.

1938 - November 4

Allegany

W 55

Hughes, Emma O. Orderman

1941 - Oct. 18

Montg

W 82

Hughes, Eugene

1943- Jan. 8

Cecil

C 48

Hughes, Farrell

1934 - August 22

Prince George

Hughes, Florence

1943- Jan. 11

Carrl.

C 37

Hughes, Frances

1934 - Oct. 25

Dorchester

Hughes, Frank

1935 - Sept. 14

Dorchester

C 74

Hughes, George Edward

1943 - Dc. 19,

Washn

W 68

Hughes, George H.

1937 - May 7

Dorchester

W 66

Hughes, George Warren

1940 - Aug 10

Harf

W 72

Maghee, Geraldine

1944- Sept 28

Balto

C -1

Hughes, Grace

1934 - December 13

Baltimore

W 4.1

Hughes, Grace Katherine

1944 - October 21

St Mar

W 41

Hughes, Griffith

1936 - August 12

Allegany

W 64

Hughes, Hattie

1938 - November 21

Pr. Georges

W 59

Huges, Henry

1944 - Jun 28

Kent

W 72

Hughes, Hester

1944 - Dec. 28,

Talbot

C 49

Hughes, J. Willie

1938 - April 11

Dorchester

W 90

Hughes, Jacob R.

1937 - October 25

Caroline

W 72

Hughes, James J.

1935 - June 9

St. Mary's

C 66

Hughes, Jane

1937 - January 31

Hartford

W E6

Hughes, Janie Elizabeth

1944 - Nov. 4,

Carroll

C 20

Hughes, Janette

1944- Sept 22

An Ar

C -1

Hughes, Jennie

1935 - May 26

Wicomico

C 63

[redacted], Jamie C.

1939 - June 9

Dor

W 73

Hughes, John A.

1937 - December 26

Baltimore

W 79

Hughes, John Adams

1936 - March 21

Harford

W 57

Hughes, John Andrew

1938 - August 20

Garrett

W 82

Hughes, John Anthony

1939 - June 2

Balto

W 67

Hughes, John C.

1941 - May 21

Montgomery

W 74

Hughes, John H.

1936 - February 26

Wicomico

B 50

Hughes, John Wilbur

1936 - February 3

Allegany

W 17

Hughes, John William

1943-Mar. 17

A.A.

W 32

Hughes, Joseph Henry

1943 - April 16,

Cecil

C 51

Hughes, Joseph M.

1935 - October 14

Allegany

W 88

Hughes, Joseph O.

1943 - July 10

Balto

W 63

Hughes, Joseph Richard

1936 - July 24

Baltimore

W 36

Hughes, Laura Forbes

1942 - Feb. 11

Harfd

W 66

Hughes, Laura V.

1940 - Nov 10

Balto

W 81

Hughes, Lawrence Lecount

1943 - April 9

Carrl

C 17

Hughes, Lawrence Melvin,
Jr.

1941 - January 30

Alleg

W -1

Mathews, Lela Bartlett

1938 - May 10

Talbot

W 58

Hughes, Lena Stanley

1942- August 4

Dorchester

C 46

Hughes, Lena V.

1936 - May 10

Frederick

W 46

Hughes, Leonard

1941.. March 18

Harford

C 58

Hughes, Lester

1936 - January 30

Washington

W 3E

Hughes, Levenia Ann

1940 - January 19

Alleg

W 74

Hughes, Levin Solomon

1935 - May 11

Dorchester

W 77

Hughes, Louis C.

1936 - June 7

Wiconico

W 65

Hughes, Lucy

1944- January 19

Allegany

W 70

Hughes, Lucy Lee

1943 - Dec. 4,

Washn

W 66

Hughes, Mabel

1941 - Feb. 18

An Ar

C 52

Hughes, Maggie Elizabeth

1936 - August 15

Washington

W 78

Hughes, Manie

1934 - November 12

Dorchester

Hughes, Margaret

1936 - May 12

Baltimore

W 66

Hughes, Margery Hurst

1936 - November 4

Baltimore

C 54

Hughes, Martha Anne

1934 - July 25

Caroline

Hughes, Martha J.

1941 - January 13

Wicom

W 72

Hughes, Mary

1934 - March 9

Wicomico

[illegible], Mary

1938 - July 7

Baltimore

W 66

Hughes, Mary Ann

1944 - Feb 17

Balto

W 78

Hughes, Mary E. B.

1934 - August 23

Talbot

Hughes, Mary Eliza

1938 - April 13

Cecil

C 80

Hughes, Mary Ellen

1945 - January 1

Carroll

C 75

Hughes, Mary F.

1942 - Sept. 2

Harfd

W 70

Hughes, Mary Jane

1943. Jan. 19

Harfd.

W 50

Hughes, May

1937 - May 13

Dorchester

C 50

Hughes, Mildred C

1944- July 24

Ar

W 37

Hughes, Milton

1936 - January 23

Dorchester

W 59

Hughes, Monroe G.

1943 - August 24,

Cecil

W 46

Hughes, Morgan

1938 - March 14

Harford

W 80

Hughes, Marjorie

1944 - Jun 27

Wicom

C 17

Hughes, Nancy Lou

1943 - November 25

Wicomico

K-1

Hughes, Noah

1943 - April 25

Dorch

C 72

Hughes, Pearl

1935 - August 29

Prince George

C 37

Hughes, Pearl B.

1938 - May 11

Wicomico

W 40

Hughes, Philip Joseph, Jr.

1943 - Dec. 17.

Allen.

M -1

Hughes, Ralph

1936 - October 19

Montgomery

W - 12

[redacted], Rebecca C.

1939 - June 1

Fred

W 22

Hughes, Richard Bernard

1938 - February 4

Prince George

W 74

Hughes, Richard William

1943- Jan. 12

Cecil

W 19

Hughes, Robert

1941 - Aug. 23

Dorch

C 58

Hughes, Robert

1942 - April 4

Dorch

C 62

Hughes, Robert Henry

1936 - May 24

Prince George

W 75

Hughes, Robert Lincoln

1939 - November 17

Balto

W 74

Hughes, Rosie

1960 May 12

Dist. of Col.

n 61

[illegible]

Hughes, Roslene Marie

1938 - June 19

Allegany

W 63

Hughes, Samuel C.

1935 - February 25

Caroline

W 73

Hughes, Samuel Jerome

1942- Dec. 13

Balto.

W 67

Hughes, Sarah

1939 - June 23

St Mar

C 53

Hughes, Sarah

1940 - January 29

An Ar

C 49

Hughes, Sarah C.

1936 - February 7

Prince George

W 93

Hughes, Sarah L.

1942- Nov. 18

Dorch.

" 77

Hughes, Sherwood

1939 - July 21

Dor

C -1

Hughes, Sophia

1942- Oct. 10

Baltimore

C 42

ughes, Stella F.

939 - September 5

or

45

Hughes, Susan O'Neil

1939 - April 15

Allegany - Cumberland

W 75

Hughes, Thomas Francis

1938 - January 7

Allegany

W -1

Hughes Sr. Thomas Franci

1940 - May 4

Alleg

W 71

Hughes, Thomas Jefferson

1937 - August 19

Washington

W 89

Hughes, Thomas H

1944- Sept 11

Balto

W 84

Hughes, Thomas M.

1940 - May 29

Dalto

W 81

Hughes, Van Doran Sutton

1940 - Nov 13

Mont - Silver Spring

W 40

Hughes, Virginia

1943 - October 8

Baltimore

W 54

Hughes, William A

1944- Sept 9

Pr Geo

W 73

Hughes, W. Lawrence

1935 - June 9

Washington

W 22

Hughes, Waite Jones

1941 - Dec. 27

Carrl

W 57

Hughes, William E.

1934 - May 6

Prince George

Hughes, Wm. George

1941 - Aug. 17

Calvt

W 68

Hughes, William H.

1941 - September 18

Harford

W 51

[illegible], Wm. J.

1937 - February 25

Dorchester

W 76

Hughes, William J.

1938 - May 21

Baltimore

W 77

1935 - Sept. 11

Hartford

W 91

Hughlett, Campbell

1944 - Jun 12

Talb

W 63

Hughlett, Edward Waters

1944- Aug 8

Tell

W 83

Hughlett, Rita
LeCompt

1934 - February 8

Dorchester

Highlett, T. Carter Sr.

1844- July 12

Dor

W 64

Hughness, Alexandria

1934 - June 30

Anne Arundel

Hughs, Charles Howard

1936 - May 23

Carroll

W -1

Hughs, John Hursey

1941 - Feb. 1

Carln

W 84

Hughs, Jonas J.

1940 - May 13

Dorchester

B 70

Hughs, Lizzig A. J.

1936 - June 5

Dorchester

C 82

Hughs, Mary V.

1939 - April 24

Dor

W 89

Mugle, Lucie Clemence

1943- June 12

Montg.

W 85

Emlo, Julia A.

1935 - January 24

Baltimore

W 80

Kuhn, Jesse

1934 - May 5

Carroll

Buldekoper, Prescott,

1939- March 31

Penna 28968

Belto

W 52

Mallett, Ada L.

1935 - August 22

St. Mary's

C 22

Hulett, Jane Woodward

1937 - May 4

Carroll

W 57

Hulett, Joseph

1937 - April 3

St. Mary's

C -1

Hulfish, Lulu Olive

1937 - December 5

Prince George

W 53

Hulin, Henry

1943 - October 27

Prince George

C 33

Huline, Benjamin Franklin

1936 - July 4

Anne Arundel

W 70

Hulings, Charlene

1942 - Feb. 19

Allog

W 1

Hull,

1941 - Aug. 16

Wash

W -1

Hull,

1942- August 8

Washington

W -1

Hull,

1943- Feb. 15

Montg.

W -1

Hull, Alexina Elizabeth

1939 - March 16

Helto

W 90

Hull, Alice C.

1937 - November 25

Washington

W 39

Hull, Anna Isabel

1941 - Nov. 29

Washington

W 76

Hull, Annie Elizabeth

1936 - August 3

Frederick

W 69

Hull, Annie P.

1941 - July 1

Montgomery

W 84

Hull, Calvin J.

1937 - June 28

Washington

W 67

Hall, Caroline D.

1938 - February 5

Carroll

W 91

Hull, Charity Anne

1936 - March 12

Montgomery

C 66

Hull, Charles

1935 - January 3

Somerset

W 66

Hall, Charles Elmer

1934 - September 17

Frederick

Hall, Chas. F.

1939 - April 4

Wash

W 68

Hull, Chas. Milton

1936 - August 1

Montgomery

W 79

Hull, David Henry

1941 - May 3

Washn.

W 49

Hull, David J.

1938 - November 11

Washington

W (age unknown )

Hull, Edward M.

1944 - Jan. 21

Wash

W 54

Hull, Fannie C.

1944 - Nov. 27,

Carroll

W 75

Hull, Francis C

1941 - Feb. 18

Alleg

W 74

Hull, Geo. W.

1944 - Jan. 18

Wash

W 67

Hill, Harry C.

1935 - March 16

Carroll

W 67

Hull, Henry

1935 - July 17

Montgomery

C 69

Hull, Henry W.

1937 - June 13

Allegany

W -1

Hull, Jane

Allog.

1943- June 11

W 76

Hull, Jerry L.

1935 - August 7

Washington

W 61

Hull, John Henry

1941 - January 11

Wash

W 78

Hall, John Peter, Jr.

1938 - September 12

Howard

W 58

Hull, John T.

1936 - June 13

Carroll

W 67

Hull, John Wesley

1936 - January 5

Frederick

W 85

Hull, Joseph P.

1936 - May 22

Talbot

W 61

Hull, Katherine Delores

1942- Nov. 14

Balto.

W 67

Hull, Leah

1935 - June 26

Somerset

C 82

Hull, Leah Ellen

1934 - March 8

Wicomico

Hull, Leon

1940 - February 3

Wor

C 6

Hull, Lillie E.

1939 - December 18

Wash

W 81

Hull, Louise Elizabeth

1939 - September 15

Wicom

W -1

Hull, Louise Frances

1936 - August 24

Wicomico

C 20

[illegible], Mary A.

1935 - August 18

Washington

W 74

Hall, Mary E.

1935 - November 24

Carroll

W 64

Hull, Maurice
William

1934 - August 20

Carroll

Hull, Nettie Elizabeth

1937 - October 20

Carroll

W 62

Hull, Pauline Francis

1939 - May 24

Wicom

C 15

Hull, Rachael
Sophia

1934 - March 5

Carroll

Mull, Ralph C.

1935 - August 18

Washington

W 37

Hull, Raymond

1936 - May 6

Anne Arundel

W 19

Hull, Robert L.

1945 - December 18

Wicomico

C 69

**Hull, Russell Harris**

1943 - April 16

Dorch

W 59

See Russell Harris Slaoum

Hull, Sabra Frances

1939 - June 27

Carrl

C 7

Hull, Sarah T.

1943 - December 2

Wiconico

C 74

Hull, W. Frank

1939 - August 13

Alleg

W 79

Hull, Wade

1941 - Dec. 10

Wost:

C 34

[redacted]

1938 - July 6

Baltimore

W 86

Hulligan, Allen C

1940 - July 18

Wash

W 64

Halliçer, Marie

1944 - Jun 20

Caro

W 72

Hulse, Laura

1943 - April 5

Montg.

W 66

Hulse, Nota

1938 - January 2

Baltimore

W 64

Hulse, Paul Wayne

1939 - February 25

An Ar - Annapolis

W -1

Hulse, Sarah E.

1942- June 30

Anne Arundel

N 87

Hulse, Wm. Henry

1937 - June 12

Anne Arundel

W 86

Hulsbart, Isaac C.

1937 - March 24

Harford

W 75

Hulshart, William A.

1934 - August 30

Hartford

Hulshort, George W.

1936 - October 3

Harford

W - 77

Hulshort, Mary I.

1936 - June 9

Harford

W 73

Hulsmann, Emma V.

1939 - December 10

Balto

W 74

Hultin, Astrid

1934 - June 17

Carroll

Humane, Cassie Clash

1935 - October 21

Dorchester

C 74

Humberson, David

1934 - February 15

Garrett

Humberson, Hiram

1939 - July 29

Garrt

W 91

Humberson, Martha R.

1943 - Nov. 2,

Garrett

W 82

Humbert, Ada Harriet
Molly

1938 - June 17

Carroll

W '72

Humbert, Addison Thomas

1944 - Dec. 18,

Carroll

W 80

Humbert, Fannie E.

1941 - July 7

Carroll

W 74

Humbert, Florence Jeninu-
ma

1944 - Aug 22

Carrl

W 71

Humbert, Granville
Allemen

1941 - Feb. 25

Carrl

W 69

Humbert, John M.

1937 - March 6

Carroll

W 73

Humbert, Mary A.

1939 - March 18

Carrl - Tyrone

W 80

Humbert, Sarah Julia

1934 - December 16

Carroll

W 73

Tarberston, Lemon

1[illegible] - [illegible]

[illegible]

Humbertson, Elizabeth

1943 - August 7,

Allegany

W 46

Humbertson, Elva Por

1944 - Jun 25

Allen

W 52

Humbertson, Lillie

1935 - December 12

Allegany

W 64

Humbertson, Sarah Ann

1938 - December 5

Frostburg Allegany

W 89

Humbird, Fannie Ele

1938 - July 6

Allegany

W 79

Humbird, Jacob Wilson

1937 - April 2

Allegany

W 86

Humbird, Robert Charles

1940 - Aug 10

Alleg

W 39

Humburg, Henrietta Ma

1936 - November 7

Anne Arundel

W 2

Humerick, Allen LeRoy

1935 - June 21

Frederick

W -1

Hamerick, George Thomas

1940 - Sept 24

Fred

W 97

Homerick, Harry Cliffo

1944 - Dec. 20,

Fredk

W 60

Merrick, Randolph E.

1944- Aug 18

Fred

W -1

Humes, Catherine Marie

1935 - March 15

Washington, D. C.

W -1

366279

Fumes, Edith
Blanch

1934 - January 1

Wicomico

Hume, Mary M.

1944 - Jan. 28

Mont.

C 60

Eames, Willard L.

1935 - February 25

Wicomico

W 54

Bunn, Carryo Grove

1940- Nov 16

Fred - Fred

W 63

Bunn, Susan A

1940- March 2

Belto

# 72

Hummel, Anna Rickert

1936 - November 8

Wicomico

W 84

Hummel, Charles E.

1941 - April 20

Baltimore

W 65

Hummel, Daniel

1936 - June 15

Baltimore

W 27

Hummel, Gertrude Marion

1944 - Feb 21

Calv

W 29

Hummel, Jerry

1936 - July 16

Cecil

W 60

Hummel, Katherine

1941 - April 5

Allegany

W 63

Hummel, Margaret (Maggoo)

1943 May 8

Baltc.

W 73

Hummel, Sarah L.

1944 - Dec. 16,

Carroll

W 46

Hammel, William G.

1943- Feb. 27

Balto.

# 79

Hummell, Adaline

1937 - July 13

Prince George

W 87

Hummer,

1942- Mar. 5

Dorchester

W -1

Hummer, Alice Ann

1941 - September 26

Frederick

W 88

[illegible]r, Carrie

1939 - June 22

Mont

W 73

Hummer, Fanny B.

1944 - Jun 10

Caro

W 83

Hummer, John F.

1936 - December 23

Frederick

W 91

Hammer, Julia
Elizabeth

1934 - November 22

Frederick

Hummer, Louis C.

1944 - Dec. 11,

Balto

W 58

Hummer, Rosabelle

1935 - November 8

Talbot

W 827

Hummer, Violet Ruth

1942 - July 20

Fredk

W 57

Hummer, Wilbur Calvert

1942- Nov. 16

Fredk.

W 58

Hummerick, Maude Catherine

1943 - October 31

Carroll

W 81

Humphreys, Tolbert

1944 - Dec. 9,

Balto

W 37

Humphrey, Clara May

1944 - October 23

Wicom

W 52

Humphrey, Gibson Porter

1943- Feb. 15

Alleg.

W 51

Humphrey, John

1935 - February 24

Baltimore

C 83

Humphrey, Letila

1938 - April 17

Baltimore

C 75

Humphrey, Lora Mabel

1939 - January 19

Pr Geo

C 17

Humphrey, Thomas O.

1936 - September 12

Colorado

4 - 49

Humphreys, Alice

1944 - Apr 19

Micom

# 58

Humphreys, Annie Core

1935 - March 31

Calvert

W 69

Humphreys, Charles

1940 - January 22

Fred

W 65

Humphreys, Charles D

1943 - April 7

Wicom

W 72

Humphreys, Charles K.

1943- May 26

Belto.

W 34

[illegible]ayroys, Edith Olivia

1938 - July 21

Calvert

W 17

Humphreys, Edward Sr.

1944 - Jun 5

Carrl

W 58

Humphreys, Edward
Pearce

1934 - January 29

Wiconico

Humphreys, George Robert

1936 - June 4

Wicomico

W 55

Humphreys, Harriett E

1938 - January 7

Wicomico

W 84

Humphreys, Hellen Blanche

1942- January 14

Calvert

W 43

Humphreys, James Robert

1944 - Dec. 19,

Wicom

W 33

Humphreys, John

1944 - May 23

Micom

N 73

Humphreys, John David

1939 - September 6

Calv

W -1

Humphreys, John Wesley

1939 - July 17

Kent

W 84

Humphries, John Willie

Balto.

1943- June 5

W 63

Humphreys, Lilly D.

1938 - September 19

Calvert

W 63

Humphreys, Margaret W.

1941 - April 6

Wicomico

W 48

Humphreys, Marion A.

1942- Mar. 7

"i oomi co

W 66

Humphreys, Mary
Josephine

1939 - December 20

Wicom

W 88

Humphreys, Nettie Carrington

1944 - Feb 29

Mont

W 72

Humphreys, Olin B.

1942- June 14

Wicomico

W 56

Humphreys, Robert Gordo

1936 - February 20

Calvert

W 1

Humphreys, Rose Lee

1944- July 13

Mont

W 76

Humphreys, Walter Town-
send

1939 - May 9

Wicom

W 59

Humphreys, William John

1941 - July 1

Dorchester

W 52

Humphries, Alvirda
M.

1934 - May 9

Howard

Humphries, Clara Ann

1937 - April 24

Wicomico

W 76

Humphries, Grace Evelyn

1941 - Dec. 5

Dorch

W 49

Humphries, Helen

1943- Jan. 22

Howrd.

H 68

Humphries, Howard
Franklin Jr.

1935 - February 15

Montgomery

W - 1

Humphries, Margaret Jean
etta

1939- November 23

D C 410927

Mr Geo

W AC

Humphries, Mary J.

1941 - Nov. 22

Howard

W 58

Humple, Charles
Henry

1934 - June 24

Baltimore

Humrichouse, Edgar Knode

1943 - April 12

Washn

W 69

Humrichouse, William H.

1935 - December 7

Washington

W 8B

Hundertmark, Samuel

1943- May 23

Halto.

N 28

Hundley, Carlene

1941 - Feb. 13

Mont

W -1

Hundley, Lewis

1943- Feb. 19

Cecil

C 50

Hundley, Luther McSherry

1944 - Nov. 8,

Wostr

W 53

Hundley, Mary Ann

1937 - June 1

Somerset

W 76

Hundley, Sallie

1937 - March 27

Prince George's

W 67

Hundley, William Andre

194- Feb. 7

Palto.

W 37

Hundley, William J.

1936 - August 26

Worcester

C 31

Hungate, Ruth Marie

1941 - Feb. 16

Washn

W -1

Hungerford, Annie

1936 - November 6

Prince George's

C 82

Hungerford, Benjamin

1944- Sept 6

Carrl

W 54

Hungerford, Charles

1944 - Jun 6

Pr Geo

C 77

Hungerford, Cora Lee

1944 - Apr 7

An Ar

C 667

Hungerford, Frank

1939 - August 19

Chas

C 60

Hungerford, Guynett

1935 - January 1

Charles

W 74

Hungerford, Harvey Jose

1937 - July 17

Carroll

C 24

Hungerford, James Aldo

1936 - February 11

Charles

C -1

Rungerford, John C.

1938 - April 12

Charles

W 82

Hungerford, Lillia

1943 - August 4,

Montgomery

W 56

[illegible]erford, N[illegible]
Euge[illegible]

1935 - December[illegible]

Prince George

W 73

Hungerford, Remus B.

1939 - October 27

D. E.

W. 15

397129

Hungerford, Roy A.

1936 - December 4

Harford

W 60

Hungerford, Sallie V.

1940 - January 18

How

W 86

Hungerford, Thomas
Edward

1941 - July 14

Howard

W 62

Humphrey, Sydney Ken

1.4 - [illegible] 5

[illegible]

[illegible]

Hunner, William

1944 - Mar 7

Som

C 55

Hunnington, Mary Eliza

Charles

1843- June 27

W 78

Hunold, Edward Anthony

1934 - September 3

Anne Arundel

Hunold, John

1942- August 4

Cecil

" 67

Hunsaker, Collie Maud

1934 - December 20

Prince Georges

W 65

Hunston, Imogene Pollock

1939 - July 4

Talb

B 37

Hunt, Albert B.

1936 - December 27

Prince George's

W 78

Hunt, Albert G.

1941 - January 6

Belto

W 62

Hunt, Alberta

1939 - December 10

An Ar

C 21

Hunt, Alice L.

1936 - July 11

Anne Arundel

C -1

Hunt, Alvin

1940 - Aug 26

Balto

W 61

Hunt, Annie

1935 - April 3

Frederick

C 60

Hunt, Arthur Cecil

1944 - Jan. 2

Mont.

W 65

Hunt, Barbara Paul

1938 - November 2

Frederick

W 40

Hunt, Boyd

1944 - Oct 15

Balto

C 58

Hunt, Charles

1942- Oct. 22

Baltimore

# 93

Hunt, Chester

1937 - December 28

Prince George

C 31

Hunt, Edw. W.

1944 - Dec. 2,

Balto

W 64

Hunt, Elizabeth

1940 - June 2

An Ar

C 67

Hunt, Elizebeth A.

1934 - January 5

Washington

Hunt, Ella F.

1934 - December 16

Cecil

W 74

Hunt, Ella R.

1938 - December 12

Baltimore

W 70

Hunt, Ellen

1940 - January 30

Vicom

W 76

Hunt, Ethel M.

1938 - August 5

Talbot

W 42

Hunt, Eugene

1943 - October 5

Anne Arundel

C 42

Hunt, Evelyn Marie

1942- Oct. 9

Anne Arundel

C -1

Hunt, Francis Alfred

1935 - December 26

Anne Arundel

W 4

Hunt, Frank N. Sr.

1940 - Oct 16

Balto

W 53

Hunt, C. Horton

1939 - April 13

Carrl

W 64?

Hunt, George Earle

1943- Mar. 13

Pr. Geo.

W 34

Hunt, George W

1939- October 28

New Jersey

W 61

Allen

Hunt, George W.

Cecil Co.

1943- June 4

W 65

Hunt, Hugh Wilson

1939 - January 2

Balto

W 74

Hunt, Ida Belle

1939 - December 8

Balto

W 68

Hunt, Ida C.

1935 - April 1

Carroll

W 53

Hunt, James

1944 - May 20

Am Ar

C 70

Hunt, John Jemar, Jr.

1936 - February 5

Baltimore

W 68

Hunt, John S.

1944 - Nov. 20,

Anne Arundel

C 69

Hajek, Joseph

[illegible]

Hunt, Levin Sutton

1940 - May 8

Talb

W 87

Hunt, Louise McDaniel

1936 - September 5

Dorchester

C -1

Hunt, Lucy L.

1939 - November 22

Talb

W 62

Hunt, Mary Louise

1943- Jan. 1

Talbt.

W 83

Hunt, Michael J.

1944 - Jan. 27

Salto.

W 70 ?

Hunt, Phillip E. #

1936 - May 8

Dorchester

C -1

Hunt, Richard Coulter

Drum

1940 - February 6

How

W 56

Hunt, Rosamond Aubr
War

1941 - April 27

Montg.

W 57

Hunt, Rose

1844- January 24

Allegany

W 75

Hunt, Royal

1939 - February 19

An Ar - Annapolis

C 43

Hunt, Samuel R.

1939 - October 18

Talb

W 69

Hunt, Sarah Irene

1936 - July 23

Montgomery

W 32

Hunt, Wm. C.

1937 - October 19

Baltimore

W 70

Hunt, William Christian

1938 - January 4

Baltimore

W 57

Hun[illegible], William Franklin

1939 - February 24

Wash[illegible]

W 68[illegible]

Hunt, William Marshiel

1937 - October 31

Wicomico

W 81

Hunt, William Thomas

1937 - April 10

Baltimore

W 91

Hanteman, August

1940 - Aug 18

Talb

W 77

Huntemen, Beatrice Ewart

1937 - June 8

Talbot

W 50

Huntsman, Henry Charles

1939 - April 26

Pr Geo

W 82

Master

1940- March 19

Qu An

W -1

Hunter, Alverta Koller

1941 - Aug. 24

Carrl

W 75

Hunter, Bertha

1939 - May 4

Kent

W 42

Hunter, Bessie

1943- Jan. 5

Montg.

# 54

Hunter, Carrie P.

1937 - October 15

Carroll

W 90

Hunter, Cary J.

1935 - October 12

Cecil

W 40

Hunter, Catherine R.

1944- July 19

Mont

W 71

Hunter, Charles

1941 - September 16

Cecil

W 60

Hunter, Charles B.

1935 - April 15

Carroll

W 66

Hunter, Charles Chester

1943- Mar. 2

Pr. Geo.

W 89

Hunter, Daniel Joshua

1940 - Nov 10

Carrl

W 64

Hunter, Edgar Ezekial

1944 - Mar 21

Kent

M 30

Hunter, Elizabeth

1940 - July 5

Allog

W 51

Hunter, Ezekiel Thomas

1943- Mar.30

Qu. An.

" 69

Hunter, Frances Jane

1937 - November 18

Allegany

W 32

Hunter, Francis E

1944 - Oct 16

Cecil

W 71

Hunter, Frank

1942 - April 12

Cecil

C 52

Hunter, George W.

1938 - May 18

Carroll

W 67

Hunter, George Ranny

1942- Nov. 30

Washn.

W 78

Hunter, Guy Merll

1944- Sept 17

Fred

W 60

Hunter, Harriett E.

1935 - December 27

Washington

W 85

Hunter, Helen

1926 - September 1

Anne Arundel

W - 53

Hunter, Henrietta E.

1936 - November 15

Allegany

W 61

Hunter, James A.

1938 - December 10

Queen Anne

W 51

Hunter, Jesse

1940 - Dec 28

Alles

C 22

Hunter, Joanna Emma

1942- May 26

Baltimore

W82

Hunter, John T

1940 - February 3

Talb

W 92

Hunter, John Wilson

1942- June 23

Talbot

A 68

Hunter, Joseph Frank

1942 - July 13

Balto

W 37

Hunter, Laura Bell

1942 - Feb. 5

Cecil

W 81

Hunter, Leona M.

1941 - January 24

An Ar

W 38

Hunter, Lucy Belle

1941 - ᵘuly 3

Washington

W 87

Hunter, Margaret

1941 - March 17

Montgomery

W 24

Hunter, Margaret
Terrett

1934 - November 17

Prince George

Hunter, Mary Elizabeth

1940 - January 19

Carrl

W 90

Hunter, Mary Tharf

1940 - Dec 1

Cecil

W 66

Hunter, Milton O.

1934 - January 17

Charles

Hunter, Mollie R.

1944 - Jun 23

Carrl

W 75

Hunter, Pleasant H.

1935 - August 9

Harford

W 56

Hunter, Robert Lee

1943- May 1

Pr. Geo.

C 26

Hunter, Sadie

1936 - November 24

Anne Arundel

C 34

Hunter, Samuel J.

1942- May 30

Worcester

- 66

Hunter, Sarah

1942- Dec. 11

Wostr.

C 59

Hunter, Sarah J.

1939 - November 24

Balto

W 79

Hunter, Sarah Miller

1942- Dec. 1

Pr. Geo.

W 70

Hunter, Selma Berglan

1941 - March 26

Montgomery

W 78

Hunter, Thomas, Jr.

1942- May 27

Montgomery

W 23

Hunter, Thomas James

1940 - Aug 6

How

W 75

Hunter, Walter

1943 - Nov. 21,

Yu An

W 55 (about 50)

Hunter, Wilbert Vernon
Sr.

1936 - February 7

Somerset

W 31

Hunter, William Fran

1942- January 26

Queen Anne

W 71

Hunter, William H. Sr.

1940 - Sept 10

Balto

W 69

Hunter, William Harold

1937 - January 30

Harford

W 14

Hunter, Willie May

1943- May 1

Wioom.

C -1

Hunter, Zora

1939 - March 19

How

W 78

Huntington, Aline B.

1940 - Dec 25

Mont

W 63

Huntington, Eva McDella

1943 - Dec. 19,

St Mar

W 46

Huntington, Holland

1938 - September 9

Montgomery

W 52

Huntington, Lewis Benedict

1937 - September 8

Prince George

W 87

Huntington, Matilda
Ella

1936 - March 30

Wicomico

W 72

Huntley, Amelia Elmore

1936 - May 28

Montgomery

W 92

Huntsberry, Geraldi
Po

1942 - July 21

Wash

W -1

Huntsbury, John F

1944- Sept 5

Wash

W 35

Huntsman, Clement B.

1942- August 23

Garrett

" 67

Huntsman, Frank C.

1944- July 10

Balto

W 47

Huntt, Elmer T.

1938 - March 9

D. C.

W 77

392245

Huntt, Mollie E.

1944 - Jun 3

an ar

N 82

Smith, William E.

1939 - June 29

Chas

W 59

Huntzberger, Minnie

1940 - February 24

Carrl

W 60

Huntzberry, Charles E

1941 - Feb. 20

Wasnn

W 71

Huntzberry, Howard
Martin

1943- Feb. 18

Washn.

" 75 .

Huntzberry, Lucinda Cather-
ine

1943 - March 12

Washn

W 68

Huntzinger, Henry K.

1937 - November 11

Cecil

W 82

Hunziker, Arthur Wilson

1944 - Feb 7

St Mar

W 18

Hupfield, Henry

1934 - December 17

Baltimore

W 76

Hupke, Robert Carl

1943 - December 3

Wicomico

W F4

Hupp, Anna

1943- Mar. 20

Pr. ᵘeo.

W 65

Hupp, Lucy E.

1933 - Sept. 30

Montgomery

W 88

Hupper, Florence
Lauretta

1936 - January 31

Washington

W 75

Hurd,

1934 - June 25

Washington

[illegible], Anna Elizabeth

1943- Jan. 14

Cecil

W 23

See "MANLOVE"

Hurd, Anna M.

1934 - January 5

Frederick

Hurd, Catherine

1934 - June 27

Anne Arundel

Hurd, Charles

1939 - March 8

Pr Geo

W 47

Ward, Charles Hyland

1938 - June 10

Kent

W 79

Hurd, Edna L.

1944- July 25

An Ar

W 86

Hurd, Edward S.

1936 - May 2

Prince George

W 69

Ward, Eva Elizabeth

1938 - October 28

Washington

W 59

Hurd, Frederick Milton

1942- January 23

Washington

W 64

Hurd, George Walter

1942 - April 17

Qu An

W 78

Hurd, Mary Catherine

1942 - Feb. 19

Wash

W 66

Hurd, Rachel K.

1938 - April 30

Caroline

W 73

Ward, Samuel

1955 - January 3

Cecil

W 96

Hurd, Sarah E.

1938 - January 23

Prince George's

W 61

Hurd, Virginia May

1939 - July 29

Wash

W 18

Hurd, William

193[illegible] - October 26

Charles

C 65

Hurd, William Henry

1941 - April 26

Washington

W 79

Hurd, William Henry

1943 - July 29

Fredk

C Approx 85 or 90

Hurdle, Samuel Renolds

1944 - Jun 21

Pr Geo

W 58

Hurlebaus, Christian G.

1938 - July 18

Montgomery

W 67

Murley,

1935 - December 4

Harford

W -1

Hurley, Baby Boy

1940 - March 14

Dor

W -1

Hurley.

1942- Nov. 16

Doroh.

W -1

Hurley, Andrew J.

1937 - March 27

Queen Anne's

W 77

Hurley, Anna B.

1936 - December 5

Dorchester

W 42

Hurley, Annie Victoria

1943 - August 8,

Somerset

W 79

Hurley, Bertha J.

1939 - May 26

Dor

W 62

Burley, Bertie

1938 - October 20

Dorchester

W 48

Hurley, David M.

1934 - June 9

Washington

Hurley, Flora V.

1936 - April 1

Baltimore

W 53

Barley, Francis

1940-Sept 17

Montg

W 77

Burley, Gardner Lake

1937 - April 4

Wicomico

W 41

Hurley, Goldie May
Shipley

1943 - September 24

Washington

W 20

Burley, Gordon D.

1940- April 23

Wicon

W 53

Hurley, Ina Grace

1944 - Apr 7

Dor

W 48

Hurley, Harry Clarence

1934 - May 7

Montgomery

Hurley, Henry S.

1936 - September 12

Worcester

W - 82

Hurley, Hope,

1934 - June 5

Harford

Burley, Irene Hopkins

1943- Feb. 11

Carln.

W 58

Hurley, James

1939- October 2

D C 404763

Mont

H 72

Hurley, James B.

1934 - June 5

Harford

Hurley, James P.

1940 - Dec 1

Harf

W 74

Hurley, James
Winfield

1934 - March 11

Anne Arundel

Burley, John A.

1937 - February 9

Dorchester

W 80

Hurley, John L.

1937 - March 18

Dorchester

W 62

Hurley, John Samuel

1940 - February 14

Wicom

W 80

Burley, Lavinia

1935 - June 17

Montgomery

W 77

Harley, Leland

1939 - June 13

Talb

W 23

Hurley, Levin F.

1940 - January 2

Dor

W 67

Hurley, Mamie B.

1941 - Aug. 10

Balto

W 74

Hurley, Marie Anne

1941 - April 2

Wicomico

W 28

Hurley, Martha

1935 - December 3

Dorchester

W 20

Hurley, Mary Elizabeth

1938 - January 19

Montgomery

W 72

Hurley, Mary Elizabeth

1939 - April 8

Dor

W 76

Harley, Melvin Eugene

1941..- April 1

Fredk.

W 2

Hurley, Minnie Ivona

1937 - December 7

Washington

W 73

Hurley, Nora Rebecca

1941 - April 27

Dorah.

W 52

Hurley, Octavia E.

1939 - May 11

Dor

W 80

Hurley, Oliva Dayton

1940 - Aug 5

Dor

W 73

Hurley, Prettyman

1942- January 25

Dorchester

W 68

Hurley, Ralph Emory

1943 - September 24

Washington

W 27

Hurley, Sister Mary
John DeMatha

1937 - September 29

Baltimore

W 26

See SISTER

Hurley, Thorrogood

1945 - January 6

Dorchester

W 75

Hurley, Vernon Lee

1934 - September 11

Calvert

Hurley, Ware W.

1943 - April 25

Doroh

W 62

Hurley, Willard

1943 - Nov. 29,

Dorch.

W 79

Hurley, William

1939 - February 8

Dor - Vienna

W 66

Hurley, William A.

1942- Dec. 13

Pr. Geo.

W 69

Hurley, William Elmer

1942 - Feb. 12

Talbt

W 70

Hurley, William H.

1939 - September 30

Dor

W 76

Burline, Catharine

1935 - December 22

Baltimore

W 66

Morline, Henry S

1940- March 3

Balto

W 75

Hurline, J. Daniel

1939 - April 23

Balto

W 76

Hurlock, Alice P. W.

1939 - May 25

Dor

W 65

Hurlock, Annie E.

1936 - May 26

Dorchester

W 49

Hurlock, Annie M.

1940 - February 14

Qu An

W 81

Burlock, Arabella

1938 - May 19

Talbot

W 85

Hurlock, Catherine Rebec-
ca

1942 - Feb. 23

Qu An

W 81

Wolcott, D. Edgar

1938 - April 15

Queen Anne

W 53

Hurlock, David T.

1941 - June 18

Qu An

W 84

Hurlock, Deloris A.

1935 - November 24

Dorchester

W -1

Hurlock, Ethel N.

1936 - March 18

Dorchester

W 48

Hurlock, Helen
Taylor

1934 - Oct. 24

Dorchester

Hurlock, Jerry

1939 - November 18

Caro

W 80

Burlock, John B.

1935 - Februery 5

Kent

W 61

Hurlock, John Emory

1941 - March 7

Dorchester

W 72

Hemlock, John W.

1935 - February 17

Caroline

W 59

Murlock, Margaret Louis

1939 - July 17

Kent

W 86

Hurlock, Rebecca Mae

1935 - October 22

Dorchester

W -1

Hurlock, Samuel Stephen

1940 - April 15

Kent

W 60

Hurlock, Warren C

1940 - June 25

Wicom

W 61

Hurlock, William S.

1940 - May 8

Qu An

W 80

Harlow, Minnie F.

1934 - June 18

Wicomico

Hurry, Joseph D., Jr.

1943 - Dec. 17,

St Mar

W 12

Hurst, A. Byrne

1935 - April 6

Baltimore

W 67

Hurst, Annie Edmunds

1942 - Sept. 4

Dorch

W 83

Hurst, Estelle Sohl

1943 - July 29

Montg

W 67

Hurst, Fannie May

1939 - February 19

Balto - Pikesville

W 83

Hurst, John Bernard

1936 - May 2

Frederick

W 49

Hurst, John W.

1941 - July 24

Dorchester

W 74

Hurst, Laura V.

1934 - June 26

Washington

Hurst, Mary Theodosia

1937 - December 20

Baltimore

W 78

[illegible], Paul William

1938 - October 29

Dorchester

W 47

Hurst, William D.

1944 - Feb 12

Balto

W 67

Hurt, Calvin

1935 - November 26

Cecil

C 19

Hurt, Clyde Charles

1940 - Nov 17

Wicom

W 58

Hurt, Elsie C.

1943 - August 23,

Montgomery

W 94

Hurt, Jane Alice

1941 - Feb. 2

Fred

W 6

Hurtt, Albert Spencer

1934 - June 20

Wicomico

Hurtt, Edward

1941 - Feb. 28

Kent

C 47

Hurtt, George

1944 - Jun 7

Carrl

C 13

Burtt, Harriet Ophelia

1935 - January 9

Prince Georges

W 83

Hurtt, Louise A.

1939 - August 18

Kent

W 78

Hurtt, Samuel

1943 - August 15,

An Ar

C 51

Hurtt, Sophia C.

1939 - July 12

Kent

K 74

Hurtt, Washington

1943 - September 5

Anne Arundel

C 55

Hurwitz, Annie

1944- Oct 17

Carrl

W 75

Marwitz, Benj.

1944 - Dec. 14,

An Ar

W 53

Hurwitz, Bernard

1934 - July 22

Anne Arundel

[illegible], Harry

1938 - September 7

Baltimore

W 45

Husband, Mary Lyne

1936 - February 6

Baltimore

W 73

Muse, Harry Pinckney

1942 - May 14

Montgomery

W 83

Huselton, Samuel Thomas

1943 - November 6

Kent

W 88

Huseman, William
Theodore

1939 - September 18

St Mar

W 76

Husen, George Edward

1941 - January 2

Balto

C 80

Husen, Victoria

1936 - May 6

Anne Arundel

C 70

Husery, Joseph

1936 - August 13

Somerset

C 57

Husfelt, Cecil C.

1944 - Apr 22

Cecil

W 63

Husfelt, Ethel Marie

1942- Mar. 5

Kent

" -1

Husfelt, Margaret B.

1936 - May 11

Cecil

W 31

Husfelt, Rodney S.

1936 - October 31

Cecil

W - 10

Husfelt, Sara S.

1936 - January 9

Cecil

W 42

Hush, Samuel C.

Carroll

1943- June 28

W 52

Huslebeck, Samuel Thom

1937 - March 2

Cecil

W 56

Husband, Jane Brook

1936 - January 16

Baltimore

W 70

Hushon, Katherine L.

1938 - November 2

Harford

W 71

Bushorn, Mary

1940-Sept 21

Harfd

W 78

Huss, Andrew Lantz

1935 - Sept. 26

Frederick

W 68

Russ, Christina

1940 - Nov 16

Balto - Catonsville

W 77

Hussel baugh, Mary

1936 - September 29

Carroll

? - 73

Hussey, Anna

1934 - March 2

Anne Arundel

Russey, Milton

1934 - August 26

Somerset

Hussey, Paul Sam Jr.

1935 - November 24

Prince George

W -1

Hussong, Katherine

1941 - January 13

Wash

W 82

Bussong, Mary E.

1937 - June 26

Washington

W 37

Huster, Ada R.

1936 - February 24

Carroll

W 58

Huster, Robert Albert

1943 - November 14

Baltimore

W 47

Huston,

1944- July29

Wicom

W -1

Huston, Francis H.

1936 - May 14

Cecil

W 62

Huston, James Robert

1934 - Oct. 31

Allegany

Huston, Lizzie Ellen

1886 - June 10

Microfilm

71

Hustto, Clara

1941.- April 16

Montg.

W 66

Hutchens, Charles J., Jr.

1956 - September 7

Anne Arundel

W 11

Hutcherson, Annie
Margaret

1936 - February 11

Prince George

# 74

Hutcheson,

1939 - January 3

Alleg.

W -1

Hutcheson, Lillian
Elizabeth

1941 - June 26

Allegany

W 4

Hutcheson, Robert Marsh

1944 - Feb 20

Alleg

W 67

Hutchings, Beatrice

1942- August 8

Micomico

# 24

Hutchings, Charles
Howard

1940 - Oct 31

Wicom

W 30

Hutchings, Mary Eileen

1939 - February 26

An Ar - Glenburnie

W 89

Hutchins, A. E.

1936 - January 14

Calvert

W 55

Ritchine, Alexander

1943- May 16

Carln.

C (6)

Hutchins, Alice

1938 - April 26

Caroline

C 65

Hutchins, Allan H.

1934 - January 10

Kent

Hutchins, Annie M.

1937 - June 21

Queen Anne's

C 85

Hutchins, Annie R.

1944- Feb 11

Calv

C 72

Hutchins, Bessie

1944 - Jan. 20

Pr Geo

C 46

Hutchins, Bessie Pattison

1936 - February 10

Baltimore

W 71

Hutchins, Charles Louis
Jr

1941 - Feb. 27

Qu An

C -1

Hutchins, Dolores

1934 - Oct. 5

Queen Anne

Hutchins, Earl

1942- Oct. 13

Anne Arundel

C 47

Hutchins, Elizabeth
Mallory

1939 - December 11

Mont

W 90

Hutchins, Emmett C.

1943- May 24

Calvt.

W 38

Hutchins, Ernest S.

1944 - Dec. 10,

Calvt

W 72

Hutchins, Frank
Weems

1934 - May 7

St. Mary's

Hutchins, George Thomas

1934 - September 7

St. Mary's

Hutchins, George W.

1937 - May 24

Cecil

W 50

Hutchins, Hattie A.

1944 - Feb 22

Wash

W 82

Hutchins, Henry H.

1944 - Apr 1

Calv

# 69

Hutchins, James H.

1936 - August 2

Caroline

C 77

Hutchins, James Harry

1946 - September 25

Calvert

W 69

Hutchins, John W.

1944 - Jun 17

Pr Geo

W 45

Hutchins, Josephine

1944 - Feb 26

Calv

C 90

Hutchins, Julius

1937 - December 6

Calvert

C 74

Hutchins, Laura

1937 - October 18

Baltimore

W 81

Hutchins, Lavinia

1944 - Mar 10

QU AN

C 63

Hutchins, Lenwood

1942 - April 22

Carln

C -1

Hutchins, Maggie

1939 - February 20

An Ar - Crowmsville

C 71

Hutchins, Mamie Priscill

1942 - Feb. 17

An Ar

W 67

Hutchins, Marvin Issa

1935 - October 6

Calvert

W 35

Hutchins, Mary

1936 - December 30

Frederick

W 77

Hutchins, Mary A.

1939 - July 9

Talb

C 56

Hutchins, Mary M.

1944 - Jan. 16

Calv.

W 09

Hutchins, Minnie

1936 - October 27

Montgomery

W - 70

Hutchins, Rachel

1936 - February 22

Caroline

C 75

Hutchins, Sadie E.

1936 - November 3

Calvert

C 52

Hutchins, Sarah C.

1936 - March 21

Anne Arundel

W 76

Hutchins, Sayles Edward

1944- July 21

Balto

W 59

Hutchins, Susie Mae

1941 - Dec. 3

Qu An

C -1

Hutchins, Viola

1939 - December 16

Qu An

C 27

Hutchins, Virginia May

1942- Dec. 26

Calvt.

" 74

Hutchins, Walter

1944 - May 10

Balto

J 89

Hutchins, Wilbert

1936 - November 25

Baltimore

W 69

Hutchins, William

1944 - Jan. 5

Balto.

W 56

Hutchins, William T.

1943-Mar.10

A.A.

W 77

Hutchinson, Annie Dey

1940 - Dec. 4

E. C. [illegible] D. Geo.

A. C.

[illegible]

Hutchinson, Bessie Lynn
Devault

1941 - Aug. 18

Alleg

W 61

Hutchinson, Cecil Elmer

1937 - December 3

Prince George

W 3

Hutchinson, Charles

1943- June 21

Harfd.

S 44

Hutchinson, Charles E.

1939 - May 22

Pr Geo

W 52

Hutchinson, Charles
Edgar

1941 - January 17

Mont

W 71

Hutchinson, Charles
Pike

1934 - February 10

Baltimore

Hutchinson, Charles R.

1935 - February 18

Prince Georges

W 64

Hutchinson, Christopher
Irving

1943 - April 10

Montg.

W 19

Hutchinson, Clara

1939 - February 3

Balto - Catonsville

W 65

Hutchinson, E. Grant, Sr.

1939 - July 18

Garrt

W 73

Hutchinson, Eileen

1937 - January 18

Allegany

W 5

Hutchinson, Eloise K.

1943 - Dec. 17,

Balto

M 50

Hutchinson, Frank

1934 - January 2

Cecil

Hutchinson, Franklin S.

1938 - May 19

Cecil

W 56

Hutchinson, George

1935 - March 1

Montgomery

# 70

Hutchinson, George
Washington

1943- Feb. 26

Fr. Geo.

A 84

Hutchinson, Grace Finnell

1942- January 5

Garrett

W 72

Hutchinson, Henry

1926 - March 22

B. C.

W 26

361.675

Hutchinson, James Henry

1939 - January 3

Pr Geo

W 63

Hutchinson, John C.

1942- Nov. 29

Dalto.

W 56

Hutchinson, Lewis N.

1943 - July 2

Pr Geo

W 60

Hutchinson, Margie
Somers

1937 - February 25

Wicomico

W 69

Hutchinson, Mary P.

Caroline

1943- June 19

W 89

Hutchinson, May Rouse

1943 - July 8

Pr Geo

R 65

Hutchinson, Mildred

1941- March 17

Prince George

W 27

Hutchinson, Montgomery

1944- January 12

Allegany

W 74

Hutchinson, Morton
Clement

1938 - May 29

Anne Arundel

W 78

Hutchinson, Nora M.

1943 - July 1

Pr Geo

W -1

Hutchinson, Robert C.

1938 - June 12

Montgomery

W 63

Hutchinson, Thomas

1944- Sept 9

Kent

W 21

Hutchison, Carrie Estelle

1939 - May 14

Mont

W 58

Hutchison, Carrline V.

1936 - July 17

Dist. of Co.

W - 45

979075

Hutchison, Charles Roland

1944 - October 18

Wicom

W 80

Hutchison, Edith

1944 - Dec. 5,

Montg

W 46

Hutchison, Ellen

1938 - July 8

Baltimore

W 85

Hutchison, Eppie

1940 - July 6

Mont

W 87

Hutchison, Frances A.

1942 - Oct. 8

Montgomery

N 81

Hutchison, Francis
Augustus

1941 - Nov. 15

Montgomery

W 68

Hutchison, Frank P.

1939 - August 2

Balto

W 82

Hutchison, Leonard Washing
ton

1944 - May 19

Pr Geo

# 55

Hutchison, Martin Joseph

1944 - Feb 24

Talb

✓ 69

Hutchison, Thomas M.

1938 - December 4

Cecil

W 62

Hutchisson, Ruth Anna

1938 - April 28

Harford

W 75

Huth, Mr. Aubrey N.

1940 - Aug 21

Alleg

W 51

Huth, Bradley

1942 - April 7

Montg

W 62

Hath, Helen Anna

1944- Oct 7.

Balto

W 67

Huth, Mary Mabel

1944 - May 19

[illegible]

[illegible]

Huth, Werner E.

1937 - January 26

Baltimore

W 53

Hutschenreuter, Anna A.

1937 - February 2

Baltimore

W 72

Hutson, Daniel Robert

1936 - June 5

Allegany

W 61

Hutson, Frank M.

1937 - July 20

Allegany

W 63

Hutson, George Raymond

1943- Jan. 7

Alleg.

W 36

Hutson, George W.

1942- August 17

Baltimore

M 60

Hutson, Harvey E.

1939 - March 29

Caro - Greensboro

W 51

Hutson, John Henry

1937 - May 10

Howard

W 2

Hutson, John J.

1935 - Sept. 29

Caroline

W 65

Hanson, John William

1938 - July 22

Talbot

W -1

Hutson, Joseph

1943 - August 12,

Caroline

N 73

Hutson, Kenneth Loyd

1938 - December 9

Washington

W - 1

Hutson, Stella E.
Bridges

1935 - July 31

Talbot

N 58

Hutson, Wilber Blaine

1944 - Nov. 16

St. Mary's

W 23

Hutson, William H.

1938 - December 27

Harford

W 74

Hutt, Eliza.

1940 - February 18

Wor

C 90

Hutt, Horace

1936 - May 18

Wicomico

C 55

Hutt, Phaeh

1939 - January 12

Wor

C 59

Hutt, Roger

1937 - August 6

Wicomico

C 29

Hutt, William T.

1941 - July 6

Worcester

C 63

Hutton, Curtis P.

1934 - May 16

Frederick

Hutton, Ellen

1942 - Feb. 5

Cecil

W 86

Hutton, Ernest

1934 - May 1

Anne Arundel

Hutton, George

1939 - October 17

Carrl

W 61

Hutton, Harry

1936 - December 3

Baltimore

W 63

Hutton, John

1944- January 18

Anne Arundel

C 66

Hutton, John Franklin

1942- May 22

Cecil

W 53

Hutton, Margaret Theres

1939 - September 28

Pr Geo

C -1

Hutton, Philena M.

1944 - Jan. 13

Balto.

W 74

Hutton, Sarah Murray

1940 - May 22

An Ar

B 70

Hutton, Thomas
Parkin

1934 - Oct. 17

Anne Arundel

Hutts, Charles W.

1943 - April 20

Fredk

W 67

Hutzel, John B.

1934 - June 30

Washington

Hutzel, Nettie Elizabeth

1942- Nov. 26

Washn.

W -1

Hutzel, Rosella

1934 - June 7

Garrett

Hutzell, Charles Milton

1941 - Feb. 19

Wasin

W 77

Hutzell, Edward

1940 - May 4

[illegible]

[illegible]

Hutzell, Edward Everett

1934 - November 12

Washington

W 74

Hutzell, Emma J.

1936 - November 8

Washington

W 69

Hutzell, Frank Leslie

1936 - July 5

Washington

W 41

Autzell, George Bennard

1944- July 22

Wash

W 71

Hutzell, John Calvin

1939 - July 16

Wash

W 85

Mutsell, John L.

1935 - August 9

Washington

W 81

Hutzell, James Edward

1[illegible] - September 2[illegible]

Washington

[illegible] - [illegible]

Hutzell, Joseph

1934 - Oct. 17

Allegany

Hutzell, Margaret Ellen

1937 - May 29

Washington

W 67

Hutzell, Marietta Kaylor

1940 - Sept 7

Alleg

W 55

Hutsell, Mary Effie

1944 - Dec. 27,

Washn

W 69

Hutzell, May

1941 - Feb. 17

Washn

W 72

Hutzell, Orpha M.

1940 - Oct 16

Wash

W 77

Hutzell, Webster Oscar

1942- Dec. 25

Carrl.

W 56

Hutzell, Wm. Beauregard

1938 - April 29

Washington

W 76

Ruyclae,

1936 - April 19

Dist. of Co.

Y - Minus 1

376257

Huyett, Clara Virginia

1941 - March 8

Washington

W 87

Huyett, David Yulee

1940 - Dec 28

Wash

W 67

Huyett, Eugene O.

1941 - January 23

Wash

W 55

Huyett, Mary Elizabeth

1942- June 10

Washington

W 84

Huyett, Milton Bedill

1944 - Dec. 3,

Washn

W 43

Huyett, Rollie

1941 - Dec. 17

Wash

W 72

Huyett, William Merrick

1935 - December 26

Washington

W 8

Huyett, William Merrick

1943- Feb. 3

Washn.

W 74

Huzzy, Millie Tull

1938 - October 28

Worcester

C 60

Hyatt, Anna V. K.

1943- Feb. 27

An. Ar.

# 74

Hyatt, Caroline Williamson

1938 - September 30

Anne Arundel

W 58

Hyatt, Claudius

1938 - November 14

Montgomery

W 54

Hyatt, David N.

1944 - May 19

Fred

W 59

Hyatt, Eli H.

1940 - Dec 20

Carrl

N 85

Hyatt, Elizabeth
Amelia

1939 - March 5

Carrl - Westminster

W 65

Hyatt, Ella Augusta

1940 - March 31

Alleg

W 86

Hyatt, Ella Carlton

1938 - August 11

Montgomery

W 87

Hyatt, James Stephen

1938 - July 28

Baltimore

W 84

Hyatt, John Lee

1935 - January 20

Washington, D. C.

W 14

364-15

Hyatt, Joseph

1940 - Dec 8

An Ar

W 27

Hyatt, Lucy Ingersoll

1937 - November 6

Prince George

W 66

Hyatt, Mary L.

1938 - November 10

Pr. Georges

W 55

Hyatt, Richard E.

1939 - March 13

Balto

W 80

Hyde,

1941 - May 30

Allegany

W -1

Hyde, Ada E.

1942- May 10

Worcester

W 74

Hyde, Alice
Elizabeth

1934 - July 3

Frederick

Hyde, Anna D.

1944 - Apr 24

Pr 200

# 77

Hyde, Anna Mary

1937 - September 3

Allegany

W 75

Hyde, Charles

1939 - December 6

Pr Geo

W 94

Hyde, Charles Alfred

1942- Dec. 17

*qshn.

W 76

Hyde, Charles Peabody

1937 - May 12

Carroll

W 65

Hyde, Dolores Ada

1935 - January 23

Allegany

W 1

Hyde, Frank Bordley

1938 - September 24

Baltimore

W 57

Hyde, Harry L.

1938 - February 9

Carroll

W 63

Hyde, Harvey Elmer

1941 - March 14

Allegany

W 64

Hyde, Irene Deetz

1937 - September 25

Allegany

W 44

Hyde, J. Harry

1940 - Dec 2

Carrl

W 74

Hyde, Lillie Estelle

1937 - November 15

Montgomery

W 77

Hyde, Lydia A.

1943 - Dec. 6,

Alleg.

A 75

Hyde, Mary A.

1936 - November 22

Allegany

W 81

Hyde, Ornie E.

1934 - June 21

Carroll

Hyde, Rachel Elizabeth

1937 - October 28

Carroll

W 83

Hyde, Richard Elmer

1936 - July 29

Prince George

W -1

Hyde, Rufus Milton

1939 - January 22

Pr Geo

W 84

Hyde, Theodosia A (Kuhns)

1944 - Au : 3

Alleg

W 72

Hyde, Truman Agustus

1943- Jan. 16

Fredk.

W 36

Hyde, Walter Ambrose

1936 - September 5

Allegany

# - 22

Hyde, William Henry

1935 - May 28

Allegany

W 65

Hyder, Bertha

1941 - May 22

Frederick

W 56

Hyder, Flora A.

1942- August 29

Wicomico

W 69

Hyder, Susan E.

1942- Dec. 18

Fredk.

W 84

Hydock, Francis John

1942- Mar. 28

Baltimore

W 20

Hydook, Victor

1941 - Aug. 31

Fredk

W 43

Hyken, Rose

1943- Jan. 29

Carrl.

W 86

Hykes, Aaron Lester

1943 - August 22,

Washington

W 37

Hykes, Emanuel
Sollenberger

1943 - June 24

Washn.

W 70

Hykes, Jacob Henry

1941 - Dec. 9

Wash

W 71

**Hyland, Catherine**

1936 - May 18

Baltimore

W 64

Hyland, Catherine Clark

1944 - Oct 16

Kent

W 82

Hyland, Clara Olivia
1942- Mar. 18

Queen Anne

" 33

**Hyland, Eva**

1940 - Nov 13

Balto - Mount Wilson

W 23

Hyland, Henrietta

1942- May 19

Worcester

W 70

Ryland, John Allen

1938 - August 15

Caroline

W 73

Hyland, Joshua H.

1935 - June 20

Cecil

W 86

Hyland, Katherine Burns

1937 - July 13

Baltimore

W 78

Hylund, Lambert

1940- April 16

Wicom

W 96

Hyland, Martha Elizabeth
Thomas

1944 - Oct 21

Cecil

W 8

Hyland, Martin William

1942 - Feb. 23

Balto

W 82

Hyland, Percy Eugene

1940- March 18

Balto

W 47

Hyland, Rose

1941 - April 11

Cecil

C 90

Hyland, Walter Austin

1940 May 12

marford

A 40

Hyland, William A.

1938 - April 2

Delaware

W CO

Hyland, William Alfred

1937 - January 2

Kent

W 79

Hylsmd, William Edward

1937 - May 4

Harford

W 75

Hyland, William Kirk

1942 - Sept. 27

Cecil

C 49

Hyman, Isaac L.

1938 - January 28

Allegany

W 50

Hyman, Mollie

1944 - Feb 15

Carrl

W 58

Hyman, William Henry

1942 - Feb. 20

Balto

W 75

Hymes, George P.

1938 - December 13

Cumberland  Allegany

W 67

Hymes, Philip

1937 - March 29

Allegany

W 77

Hymiller, Agnes R.

1940 - February 12

Carrl

W 89

Hymiller, Amelia Porter

1944 - Dec. 21,

Howard

W 83

Hymon, Samuel, Jr

1944- Oct 3

Carrl

C 21

Hynan, Blanche M.

1942- Mar. 14

Montgomery

" 49

Hyndman, Laura Jane

1940 - Aug 18

Fred

W 70

Hynes, Anna Louise

1943- May 11

Balto.

W 65

See Kruckman

Hynes, Irwin A.

1942- Nov. 14

Belto.

W 39

Hynes, Jesse Pierce

1938 - October 22

D. C.

W 79

296931

Hynes, Mary

1942 - Feb. 8

Balto

W 74

Hynson, Benjiman

1938 - July 12

Kent

C 75

Hynson, Beulah S

1936 - March 2

Washington

W 33

Hynson, Charles Henry

1939 - November 14

Talb

C 56

Hynson, Clara Elizabeth

1935 - April 21

Kent

C -1

See
Gibbons, Clara Elizabeth

Hynson, Daniel

1942 - Feb. 27

Balto

C 33

Hynson, Eleanor Virginia

1939 - October 17

Qu An

C 1

Hynson, Emma Virginia

1944 - Feb 21

AN AF

W 60

Hynson, George W.

1938 - February 24

Prince George

W 70

Hynson, Henry

1944- Sept 30

Qu An

C 68

Hynson, Isaac

1936 - September 17

Kent

C - 59

Hynson, James

1940 - February 13

Qu An

C 68

Hynson, James Julian

1944 - Dec. 16,

Kent

C 18

Hynson, Joseph

1943- Feb. 11

Kent

W 103

Hynson, Lou Ella

1936 - September 19

Fent

- 49

Hynson, Margaret

1943- Mar. 6

Qu. 4n.

C 69

Hynson, Martha

1940 - Dec 24

Kent

C 52

Hynson, Mary Esther

1936 - February 23

Talbot

C 47

Hynson, Mary Esther

1937 - April 24

Queen Anne's

C -1

Hynson, Mary Ida

1941 - Feb. 20

Dor

W 78

Hynson, Myrtle Louise

1935 - July 29

Kent

C -1

Hynson, Richard

1939 - January 9

Talbot

C -1

Hynson, Samuel Pinder

1937 - July 30

Queen Anne's

C -1

Hynson, Sarah Lenora

1937 - March 6

Kent

W 92

Hynson, Sterling Joseph

1937 - January 3

Kent

C 1

Hynson, Walter I.

1941 - Dec. 16

Carln

C -1

Hynson, William Albert

1939 - August 27

Talb

C 67

Hynson, William George

1940 - Sept 10

Balto

W 68

Hypes, Roseeta Cather

1942 - July 6

St Mar

C 58

Hyre, Grace

1934 - Oct. 9

Allegany

Hyre, Hanna E.

1934 - December 29

Allegany

W 82

Hyser, Mamie

1941 - Feb. 7

Fred

X 62

Hyser, Sarah Ann

1934 - Oct. 21

Talbot

Hyski, John J.

1941 - Dec. 18

Carrl

W 86

Hyson, Albert J.

1937 - February 9

Baltimore

W 64

Hynson, Daniel Lawson

1938 - January 17

Kent

C 26

Hyson, Nancy

1942- Mar. 12

Baltimore

W 43

Iager, Annie K.

1943 - April 8

Howard

W 49

Iager, Frederick W.

1937 - August 14

Howard

W 77

Iager, John Rudolph,

1939 - March 6

Mont

W 64

Iames, Daniel

1943 - August 24,

Allegany

W 68

Iames, McKinley

1943 - July 8

Allegany

W 39

Iames, Thomas

1934 - March 9

Allegany

I'Anson, Rowena Holms

1938 - October 31

Montgomery

W 51

Iarusso, Pardo

1935 - July 23

Prince George

W 46

Iasenzaniro, Mary Mar

1944 - Oct 5

Mont

W 22

Ibach, William O (Rev.)

1941 - Feb. 17

Carrl

W 68

Ibex, John Stewart

1940 - July 28

Carrl

W 18

Ibex, Rose Virginia

1941 - Nov. 19

Carroll

W 53

Ibott, Alfred Daniel

1944 - Nov. 29,

Balto

W 70

Ice, George W.

1941 - April 9

Allegany

W 64

Iceman, Anna Marie

1943 - April 13

Balto.

W 58

Iconhour, Marvin

1940 - July 13

Fred

W 22

Iddings, Charles Wm.

1942 - Feb. 8

Montg

W 81

Iddings, Deborah

1944 - Jun 12

Mont

W 82

Iddings, Ernest Lee

1934 - February 27

Baltimore

Iddings, Richard P.

1943 - December 7

Montgomery

[illegible]

TWIN A

Ida.

1936 - October 21

Dist. of Co.

W -1

26014

TWIN B

Ide,

1956 - October 22

Dist. of Co.

W -1

200127

Ide, Walter B.

1934 - September 22

Frederick

Ifert, Daniel Christopher

1936 - December 18

Montgomery

W 69

Ifert, Mary Eva

1943- Jan. 8

Fredk.

W 72

Iglehart, Alexis

1937 - October 12

Prince George

W 79

Iglehart, Ann Elizabeth

1942- Mar. 31

Howard

M 72

Iglehart, Basil R.

1935 - December 23

Montgomery

W 84

Iglehart, Dora

1937 - December 12

Baltimore

W 66

Iglehart, Ellen Ruth

1938 - September 18

Montgomery

W 80

Iglehart Eugene Worthington

1939 - February 6

An Ar - Annapolis

W 65

Iglehart, Freddie

1936 - August 3

Baltimore

W 74

Iglehart, Jane M.

1939 - May 9

Carrl

W 56

Iglehart, Marion E.

1942- Dec. 21

darfd.

n 72

Iglehart, Marion Rufus

1944 - Aug 17

Balto

W 75

Iglehart, Mary Susan

1937 - April 22

Carroll

W 68

Iglehart, Minnie
Catherine

1942- August 11

Prince George

4 36

Iglehart, Richard Edwin

1941 - Nov. 25

Baltimore

W 61

Iglehart, Samuel

1942- January 6

Baltimore

W 76

Iglehart, Tilghman H.

1939 - February 9

Carrl - Westminster

W 72

Iglehart, William

1935 - November 28

Washington, D. C.

W 67

371927

Iglehart, William
Welling

1935 - March 11

Howard

W 70

Ihle, Augusta C.

1938 - June 2

Baltimore

W 67

Ihrig, Charles

1939 - February 19

Pr Geo

W 51

Tilman, Irvin Clay

1935 - May 31

Allegany

W 62

Ijams, Howard F.

1941. - April 3

Cecil

W 54

Ikena, Edward

1935 - July 6

Cecil

W 42

Ilardo, Mario

1942 - April 3

Balto

W 11

**Iley, Elisha Warner**

1938 - January 13

Harford

W 75

Illey, Margaret R.

1935 - January 23

Harford

W 71

Ilgenerit, John

1944 - Dec. 14,

Harford

W 37

Ilgenfritz, Emilie C.

1942- June 28

Baltimore

" 68

Ilgenfritz, Joseph
Luther

1936 - June 29

Baltimore

W 67

Ilgenfritz, Morris F.

1945 - September 19

Harford

W 79

Ilgenfritz, Phoebe

1937 - April 28

Frederick

W 65

Ilgenfritz, Phoebe Ann

1939 - February 24

Fred - State Sanatorium

W 29

Ilgenfritz, Samuel

1938 - May 6

Washington

W 83

Ilgenfritz, Virginia Lee

1936 - April 6

Baltimore

W 70

Ilgenfritz, Willi
T. B.

1934 - January 10

Baltimore

Ilglehart, Harold Murray

1942 - Feb. 24

Montg

W 17

Ilon, Amelia

1937 - August 10

Anne Arundel

C 66

Imes

1940 - June 13

Alleg

W -1

Imes, Birtie

1938 - November 9

Montgomery

C 60 (about)

Dawe, Daniel Webster

1938 - October 14

Allegany

W 71

Imes, Florence M.

1936 - December 7

Allegany

W 26

Dees, Gladys Mildred

1935 - Sept. 29

Allegany

W 23

Imes, Hiram Milton

1934 - March 17

Allegany

Imes, Jesse L.

1938 - August 29

Allegany

W 64

Imes, Julia A.

1941 - May 12

Allegany

W 72

Imes, Martha Elizabeth

1939 - November 24

Wash

W 68

Imes, Rosella E

1940 - June 5

Alleg

W -1

Imes, William

1934 - February 17

Allegany

Imhoff, Frederick

1935 - August 16

Carroll

W 56

Imhoff, George Washi

1936 - July 11

Baltimore

W. NY

Imler, Ida A.

1938 - April 20

Caroline

W 82

Imler, Mabel

1939 - December 2

Alleg

W 25

Immich, Charles W.

1937 - July 22

Montgomery

W 57

Imorde, Walter M.

1940 - Dec 23

Carol

W 34

Imwald, Richard Louis

1939 - September 13

An Ar

W 11

Imwald, Samuel Godfrey

1942- May 13

Baltimore

W 64

Inge, Myrtle

1937 - March 27

Montgomery

W 63

Ingels, Bessie

1940 - Oct 26

Mont

W 79

Ingels, Vernon

1950 - Nov 16

Wash

W 66

Ingersoll, Alonzo T.

1943 - August 29,

Somerset

W 72

Ingersoll, Daniel
Winthro

1935 - January 11

Kent

W 64

Ingersoll, Emma Kiplin
Hess

1941 - July 13

Kent

W 63

Ingersoll, Ruth

1939 - January 3

Som

W 70

Ingham, Milton Wesley

1943 - September 24

Carroll

W 72

Ingham, Susanna V.

1936 - February 10

Baltimore

W 87

Ingle, Ernest Edward

1939 - December 28

Mont

W 52

Ingle, Julian

1940 - March 26

Chas

W 77

Inlehart, Joseph Webster

1944 - Jan 8

Balto

.. 69

Inglis, Clarence Seymour

1938 - May 26

Baltimore

W 64

Ingrahem, Clara A. P.

1934 - September 22

Wiconico

Ingraham, Lauzley

1935 - Sept. 30

Talbot

W 57

Ingram, Buis Frank

1941 - Oct. 18

Cecil

W 47

Ingram, Charles Calving

1940 - Oct 9

Allen

W 72

Ingram, Charles
Peter

1934 - July 15

Allegany

Ingram, Forrest

1938 - February 22

Carroll

C 13

Ingram, George Washington

1941 - Aug. 20

Wash

W 76

Ingram, Gloria Alberta

1937 - March 18

Baltimore

C -1

(ALSO SEE THOMAS)

Ingram, Harriet

1939 - May 1

Fred

C 65

Ingram, John Henry

1939 - November 26

Cecil

W 24

Ingram, John William

1941 - January 24

Nash

N 85

Ingram, Lester Granvil

1943 - July 4

Washn

W -1

Ingram, Lydia May

1942- May 21

"ashlngton

" 65

Ingram, Patricia Lou

1937 - September 21

Washington

W 2

Ingram, Sadie P.

1938 - July 25

Prince George

C 64

-agram, Theodore Francis

1941 - Dec. 9

Wash

W 36

Ingram, Thomas

1936 - March 6

Cecil

C 60

Ingram, William

1937 - February 26

Prince George's

C 73

Inloes, Leon

1940 - January 21

An Ar

C 45

Inman, Ethel

1942- Oct. 12

Montgomery

W 82

Inman, Frank Joe

1937 - April 17

Carroll

W 64

Innerarity, Lewis Minor

1940-Sept 19

Pr Geo

W 84

Innes, Katherine May

1944 - Feb 9

Talb

W 66

Innis, Robert Gordon

1944 - Apr 11

Balto

N 63

Innwood, Arthur Richard

1842- June 9

Prince George

W 8

Inscoe, Uriah
Beauregard

1939 - November 18

Montg.

W 70

**Inskeep, Edward**

1935 - July 11

Allegany

W 64

Inskeep, Edward

1942- January 30

Baltimore

W 81

Inskeep, Myrtle

1936 - December 24

Dist. of Co.

W 50

381673

Inskeep, Othe G.

1939 - December 19

Alleg

W 75

Inskeep, William C.

1935 - August 3

Allegany

W 67

Insley,

1934 - May 24

Dorchester

Insley, Annie E.

1936 - October 24

Dorchester

W - 62

Insley, Annie L.

1941 - July 16

Dorchester

W 63

Insley, Annie S.

1938 - March 6

Wicomico

W 63

Insley, Berdie Winterbottom

1941 - May 21

Dorchester

W 64

Insley, Elizabeth R.

1936 - May 21

Dorchester

W 85

Insley, George E.

1942- January 28

St. Mary's

W 70

Insley,George Reginal

1938 - November 8

St. Marys

W -1

Insley, George T.

1936 - July 12

Dorchester

W 64

Insley, Isabelle

1936 - August 1

Dorchester

W 34

Insley, Jennie W.

1941 - January 20

Wicom

W 68

Insley, Josie E.

1942 - January 25

Montgomery

W 61

Insley, Lucille L.

1942- Oct. 27

"icomico

" 66

Insley, Lula Robinson

1939 - July 10

Dor

W 69

Insley, Martha Ann

1936 - August 19

St. Mary's

W -1

Insley, Matilda W.

1942 - Sept. 28

Wicom

W 69

Insley, Melissa Frances

1941 - May 9

Dorchester

W 85

Ineley, Nora E.

1944 - Feb 17

Acom

74

Insley, Richard P

1940 - March 18

Dor

W 65

Insley, Sallie M.

1943 - April 4

Baltimore

W 36

Insley, Spencer Robinson

1944 - Apr 24

Bor

" 39

Insley, Thomas

1934 - September 17

Dorchester

Insley, William

1934 - March 21

Dorchester

Insley, William B.

1942 - Sept. 27

Dorch

W -1

Insley, William P.
1942- Mar. 2

Nicomico

" 82

Inzer, Louise C

1940 - July 31

Pr Geo

W 67

Iorns, Silas Jos.

1937 - August 13

Allegany

W 65

Lowe, Charles Milton

1935 - March 2

Carroll

' '4

Ipsaro, Samuel

1939 - August 13

An Ar

W 25

Irasek, Eugene Harold,

1942 - July 21

Garrt

W 7

Irban, John

1944 - Nov. 3,

Balto

W 85

Irby, Ida

1941 - Feb. 28

An Ar

C 56

Ireland, Albert W.

1940 - May 13

Carroll

W 56

Ireland, Anne Elizabeth

1939 - June 5

Kent

W 93

Ireland, Annie

1937 - June 23

Allegany

W 80

Ireland, Bertha E.

1939 - March 23

Balto

W 57

Ireland, Betty Anne

1936 - April 29

Talbot

W -1

Ireland, Charles Henry

1943- May 29

Talbt.

W 47

Ireland, Daniel

1941 - January 22

How

C 51

Ireland, Edith May

1936 - March 23

Calvert

W 83

Ireland, Elizabeth

1935 - February 18

Anne Arundel

C 75

Ireland, Ella C

1940 - July 30

Bal to

W 79

Ireland, Fannie H.

1941 - May 10

Carroll

W 81

Ireland, Fay Anne

1944 - May 4

[illegible]

[illegible] -1

Ireland, Florence L.

1935 - Sept. 21

Anne Arundel

C -1

Ireland, Hugh Gelston

1943 - July 25

Balto

W 63

Ireland, Isaac Edward

1939 - October 30

Qu An

W El

Ireland, Isabel

1943 - Dec. 31,

Alleg.

.A 79

Ireland, James

1943 - Dec. 17,

Talbot

.. 65

Ireland, James W.

1937 - November 17

Anne Arundel

W 59

Ireland, John

1934 - September 13

Prince George

Ireland, John

1942 - January 16

Cecil

C 57

Ireland, Lenore

1936 - January 26

Caroline

W 62

Ireland, Mable

1935 - June 27

Caroline

W 32

Ireland, Martha

1941 - June 5

Cecil

W 61

Ireland, Martha Wilmina

1943- May 30

Carln.

W 57

Ireland, Mary Dashiell

1943 - November 17

Anne Arundel

V. 95

Ireland, Steven Gilbe

1940- March 10

Calv

W 68

Ireland, Susie Virginia

1941 - January 30

Talo

N 50

Ireland, Thomas M.

1939 - October 17

Carrl

W 81

Irish, Mary E.

1942- Mar. 22

Baltimore

M 72

Irman, Jack

1936 - August 15

Baltimore

W -1

Irons, Harry Pierce

1942- January 3

Montgomery

W 57

Ironside, Lula M.

1936 - August 24

Frederick

W 27

Irre, Joseph

1940 - January 5

Pr Geo

W 60

Ivens, Harvey James Sr.

1944 - Apr 23

[illegible] an

[illegible] 79

Irvin, Anna M.

1937 - April 9

Washington

W 42

Irvin, Edward C.

1938 - July 22

Cecil

W 59

Irvin, Elizabeth

1939 - July 31

Caro

W 66

Irvin, Hanna Mary

1939 - February 11

Wash

W 42

Irvin, Mary E.

1934 - June 12

Washington

Irvin, Priscilla

1944- Oct 14

Balto

W 83

Irvin, Prudence Virginia

1942 - Sept. 28

Wash

W 17

Irvin, William
Henry

1934 - August 18

Caroline

Irvine, Camille Hart

1938 - March 24

Montgomery

W 69

Irvine, Harry

1942- August 2

Allegany

W 69

Irvine, Sophia Marie

1942- August 15

Allegany

w 5

Irving, Frank

1941 - April 22

Washington

W 64

Irving, Gertrude Elizabe
Bennett

1938 - August 8

Prince George

W 37

Irving, James Henry

1934 - May 12

St. Mary's

Irving, Lelah Beatrice

1939 - September 10

Wicom

C 24

Irving, Levin Monroe

1944 - apr 12

-ont.

# 69

Irving, Victoria

1937 - December 16

Dorchester

W 73

Irwin, Alice Potter

1941 - April 16

Washington

W 63

Irwin, Charles
Walter

1934 - July 31

Montgomery

Irwin, Earl

1938 - June 2

Allegany

W 53

Irwin, Eddie

1944 - Jan. 10

Chas.

C 28

Irwin, Elma
Natalie

1934 - February 27

Anne Arundel

Irwin, Emaline E.

1944 - Feb 26

Harf

" 82

Irwin, Emma Jane

1936 - May 5

Cecil

[illegible] 29

Irwin, Inez Gay

1944 - Mar 6

Cairo

v 51

Irwin, James Abner

1944- Oct 13

Cecil

W 63

Irwin, John Rogers

1939 - July 14

Harf

W 77

Irwin, Joseph Y.

1939 - November 14

Wauh

W 70

Irwin, Leon B.

1935 - June 11

Baltimore

W 45

Irwin, Minnie Belle

1944 - Oct 9

Mont

W 71

Irwin, Ralph Dudley

194. - Feb 17

Cecil

d 67

Irwin, Ross Ebenezer

1[illegible] - March [illegible]0

Cecil

[illegible] Co

Irwin, Sivilla Bello

1941 - Dec. 28

Balto

W 79

Isaac, Booker T., Jr.

1943 - April 11

Pr. Geo.

C 1

Isaac, Herbert

1935 - May 17

Cecil

W 33

Isaac, Howard Lee

1941 - June 13

Cecil

W -1

Isaac, Joseph W.

1936 - October 15

Anne Arundel

7 - 70

Isaac, Lucy Evelyn

1936 - September 10

Cecil

T - 22

Isaac, Sarah Jane

1934 - May 29

Howard

Isaac, Stephen G., Sr.

1938 - June 10

Anne Arundel

C 89

Isaacs, Addison L.

1936 - December 11

Allegany

W 85

Tomaos, Alice G.

1938 - July 28

Howard

W 56

Isaacs, Beatrice
Helen

1939 - December 29

How

W 41

Isaacs, Cecil H.

1938 - January 3

Cecil

W 67

Isaacs, Emma A.

1943 - December 25

Cecil

W 69

Isaacs, Erl

1942- Oct. 22

Cecil

W 58

Isaacs, Isaac Coblen

1937 - May 3

Baltimore

W 61

Isaacs, Jennie

1935 - July 19

Virginia

W 59

[illegible]

Isaacs, Lawrence

1939 - February 23

An Ar - Eastport

W 58

Isaacs, Mary A.

1942 - Feb. 12

Balto

W 86

Isaacs, Nancy

1937 - September 25

Prince George

C 80

Isaacs, Richard Edward

1941 - January 30

How

W 63

Isaacs, Rosie
Helen

1934 - May 12

Anne Arundel

See Duvall

Isaccson,

1943 - July 17

Calvert

N -1

Isalis, Michael
Demitriou

1942- Dec. 25

Cecil

W 45

Isanogle, Amanda C.

1936 - June 28

Frederick

W 91

Isanogle, Emma
Virginia

1939 - March 5

Fred

W 84

Ischer, (Male)

1937 - November 25

Caroline

W -1

Ischer, Margaret H.

1941 - April 12

Caroline

W 83

Ise, Helga

1938 - May 22

Baltimore

W 67

Iselin, Annie Laura

1940 - Aug 5

Wash

W 76

Iselin, Bessie Pauline

1939 - May 26

Wash

W 51

Iselin, Clarence Alburtus

1942 - April 22

Wash

W 56

Iseman, Hulda Lewith

1943 - Nov. 2,

Montr.

M 83

Isemann, Alla

1938 - August 24

Anne Arundel

W 88

Leonard, George L.

[illegible]

Isemingor, Eva M.

1935 - March 22

Washington

W 49

Isemingger, Harvey Clinton

1936 - January 17

Washington

W 61

Isemingor, John H.

1936 - December 15

Washington

W 76

Isemingsr, Joseph Henry

1939 - January 16

Wash

W 69

Isemingor, Mary Hartle

1943- June 30

Washn.

v. 72

Isenburg, George W.

1938 - December 27

Dorchester

W 98

Isenburg, Maud

1936 - March 13

Dist. of Co.

F - 25

274267

Isenock, John T.

1939 - January 19

Harf

W 74

Isennock, Annie Elizabeth

1944 - Jan. 16

Balto.

W 81

Iser, Hattie

1940 - February 26

Alleg

W 67

Iser, Lawrence Willard, Jr.

1944- Aug 6

Alleg

W pl

Isermock, Charles Henry

1937 - March 20

Baltimore

W 75

Isham, Paul D

1939- August 28

Maine

None

Ishanski, Kasmir

1941 - July 21

Allegany

W 75

Ishell, Alice E.

1937 - December 7

Worcester

W 83

Ishum, Bertie V

1944 - Oct 4

Pr Geo

W 56

Isler, Margaret

1937 - February 6

Carroll

W 55

Isler, Thomas Oliver

1934 - February 17

Baltimore

Isley, Beatrice Marie

1944 - Oct 1

Pr Geo

C 23

Isner,

1936 - August 14

Allegany

W -1

Isner, Harvey Jr.

1936 - May 3

Baltimore

W 8

Isner, Orval

1943 - Dec. 20,

Balto

W 41

Israel, Roy

1938 - January 26

Montgomery

C 29

Israel, Willis

1936 - June 13

Montgomery

C 76

Isaac Holland

1939 - January 2

Talb

C 64

Isaacs, Thomas

1940 - March 10

Pr Geo

C 76

Isaacs, Joseph H.

1940- April 11

Cero

W 79

Israel, Benjamin

1941 - Nov. 28

Carroll

W 39

Isreal, Fredrick

1940-Sept 15

Wico

C 29

Isreal, McHenry

1942- Mar. 17

Montgomery

3 -1

Isaacs, Mary

1934 - September 19

Baltimore

Istran, Mary Trass

1975 - January 22

Washington, D. C.

W -1

37641

Italey, Elmer

1939 - December 2

Qu An

C 17

Itnyer, Clyde D.

1943 - Dec. 7,

Washington

of Co

Itnyre, Charles Edward

1944 - Nov. 11,

Washn

W 65

Itnyre, Donald J

1944- Sept 28

Fred

W 27

Itnyre, Edward E.

1944 - October 9

Wash

W 88

Itnyre, Emmert Leroy

1941 - January 3

Carrl

# 49

Itnyre, Howard Maxwell

1943- May 5

Fredk.

W -1

Itnyre, Laura Bell

1937 - May 29

Frederick

W 43

Itnyre, Lawson

1938 - March 25

[illegible]

" 30

Itnyre, Mary S.

1942- January 10

Washington

# 74

Itnyre, Otho James

1943 - April 20

Washn

W 93

Itnyre, William Albert

1942 - Sept. 6

Wash

W 27

Ittner, John G.

1942- January 18

Baltimore

" 92

Itzel, George H.

1939 - December 2

Wicom

W 52

Ivens, # 2

1943- Mar. 5

Carln.

W -1

Ivens, James William, Sr.

1942- Dec. 12

Aent

W 63

Ivers, John Gladstone

1942- Oct. 2

Anne Arundel

W 72

Iversow, Rosa Amanda

1941 - Feb. 25

Mont

W 74

Ivie, Joseph Henry

1942 - July 21

Montg

W 73

Ivins, Carroll Harvey

1937 - February 6

Washington

W 52

Ivins, John Oscar

1939 -- November 25

Wicom

W 81

Ivins, Katherine L.

1934 - June 26

Harford

Ivory, Carrie Lee

1944 - October 17

Som

C 16

Ivory, Thomas Patrick

1936 - August 2

Baltimore

W 79

Izer, Daisy

1935 - February 14

Washington

W 69

Iner, Margaret Catherin

1939 - March 2

Alleg

W 85

Izer, Mary Catherine

1941 - July 2

Washington

W 19

Izzett, Janet Wiper

1941 - March 22

Allegany

W 79

Jack, (Male)

1937 - July 18

Montgomery

W -1

Jack, Mary

1939 - May 29

Alleg

W 77

Jackley, Jacob Frank

1935 - Sept. 21

Baltimore

W 61

Jacks, Leon

1941 - March 13

Calvert

C 34

Jacks, Mariah Louise

1944 - Jan. 5

Calv.

C 70

Jacks, William

1936 - February 19

Calvert

C 68

Jackson,

1934 - January 16

Calvert

Jackson,

1935 - June 4

Worcester

W -1

Jackson,

1936 - October 9

Anne Arundel

C -1

Jackson, (Female)

1937 - April 18

Calvert

W -1

Jackson, (Female)

1937 - April 27

Howard

C -1

Jackson,

1933 - February 27

Prince George

C -1

Jackson,

1938 - March 19

Caroline

C -1

Jackson,

1939 - January 11

Pr Geo

C -1

Jackson, (male)

193) - May 13

Dor

C -1

Jackson,

1939 - September 15

Wor

C -1

Jackson,

1939 - October 2

Dor

C -1

Jackson,

1942- May 13

Marford

C -1

Jackson,

1943- Jan 11

Fr. Geo.

C -1

Jackson,

1943- Feb. 23

Wostr.

C -1

Jackson,

1943- Mar. 17

Dorothy

C -1

Jackson,

1944- July 4

Dor

C -1

Jackson,

1944 - Nov. 23,

Fredk

W -1

Jackson, Aaron

1938 - October 19

Anne Arundel

C 79

Jackson, Abraham

1944- Aug 25

Som

C 507

Jackson, Addie

1938 - July 26

Baltimore

C 64

**Jackson, Addie**

1941 - April 17

Baltimore

W 53

See Jackson, Agnes A.

Jackson, Addie

1941 - Oct. 21

An Ar

C 29

Jackson, Adolphus

1940 - Dec 25

Dr Geo

C 23

Jackson, Agnes A.

1941 - April 17

Baltimore

W 53

See Jackson, Allie

Jackson, Albert

1941 - Oct. 21

Chas

C 30

Jackson, Albert T.

1938 - May 21

Cecil

W 69

Jackson, Alexander

1987 - April 2

Talbot

C 70

Jackson, Alexander

1942 - April 4

Carln

C 40

Jackson, Alfred

1935 - June 27

Prince George

C 72

Jackson, Alfred

1944- Oct 3

An Ar

C 58

Jackson, Alfred

1943 - Dec. 16,

Dorch

C 65

Jackson, Alice (Sr. Andrew

[illegible] - June 92

Jackson, Alice

1937 - October 4

Anne Arundel

C 46

Jackson, Alice

1940 - June 4

Dor

C

Jackson, Alphonsa Virgin

1943- May 19

Carrl.

C 30

Jackson, Alter

1941 - Aug. 31

Garrt

C 29

Jackson, Alvie Summers, Sr

1941 - Dec. 8

Fredk

C 38

Jackson, Amelia

1935 - December 18

Charles

C 59

Jackson, Amanda

1943 - October 25

Carroll

h 76

Jackson, Andrew

Jackson, Andrew

1934 - August 14

Allegany

Jackson, Andrew

1940 - Oct 28

Dor

C 50

Jackson, Andrew

1941 - Nov. 30

Carroll

C 34

Jackson, Andrew Bailey

1934 - September 6

Cecil

Jackson, Andrew T.

1937 - June 27

Prince George

C 22

Jackson, Angeline

1942- Nov. 13

Dorah.

C 100

Jackson, Anita

1942- June 24

Talbot

C 32

Jackson, Ann Rebecca

1941 - Aug. 30

Pr Geo

C 82

Jackson, Anna C.

1942- Nov. 30

Wi com.

W 81

Jackson, Anna Gertrude

1942- January 4

Frederick

C 41

Jackson, Anna May

1937 - February 28

Anne Arundel

W 9

Jackson, Anna R.

1936 - January 5

Washington

C 55

Jackson, Annie

1944 - Feb 23

An Ar

C 65

Jackson, Annie

1944-May 28

Marfd

C 65

Jackson, Annie E.

1941 - Nov. 29

Caroline

W 83

Jackson, Annie Este

1939 - Sept. 30

Washington

W 81

Jackson, Annie P. H.

1938 - April 25

Somerset

C 76

Jackson, Arthur

1939 - April 12

Fred

C ?

Jackson, Arthur

1939 - December 20

Pr Geo

C 59

Jackson, Arthur Wesley

1942 - Feb. 23

Fredk

C 21

Jackson, Aubrey

1935 - July 27

Washington, D. C.

C -1

369371

Jackson, Audrey Willie

1935 - November 3

Howard

C -1

Jackson, Beatrice

1936 - March 17

Calvert

C 16

Jackson, Bee

1943 - July 30

Carroll

C 33

Jackson, Benjamin

1940 - February 23

Balto

W 69

Jackson, Benjamin

1942- May 19

Charles

C 71

Jackson, Bennie Percil

1939 - November 13

Carrl

C 23

Jackson, Bertha

1939 - May 18

Pr Geo

C 29

Jackson, Bertha

1944 - Jan. 31

Pr Geo

C 20

Jackson, Bessie

1944- Sept 13

Carrl

W 54

Jackson, Bessie

1944 - Apr 20

Pr 100

C 27

Jackson, Bessie G.

1940 - Dec 27

Wash

W 59

Jackson, Blanche A. B.

1935 - Sept. 16

Frederick

C 16

Jackson, Caleb Franklin

1941 - September 16

Baltimore

W 60

Jackson, Camillia

1943 - July 15

Harfd

W 2

Jackson, Carroll

1944 - Dec. 28,

Wicom

C 36

Jackson, Catherine

1935 - June 7

Montgomery

W 68

Jackson, Catherine M.

1941 - Aug. 19

Wicom

C 48

Jackson, Cecil T.

1937 - October 29

Cecil

W 71

Jackson, Charles

1936 - December 6

Anne Arundel

C 51

Jackson, Charles

1937 - July 9

Dorchester

C 41

Jackson, Charles

1941 - Dec. 26

Balto

W 77

Jackson, Charles Edward

1939 - March 22

Wicom

C -1

Jackson, Charles Gordon

1942 - Sept. 3

An Ar

W -1

Jackson, Charles Henry

1938 - January 2

Frederick

C 62?

Jackson, Charles W.

1943- Feb. 14

Fr. Geo.

C 50

Jackson, Charles William

1937 - April 30

Talbot

W 16

Jackson, Charlie

1941 - Oct. 31

Dorch

C 59

Jackson, Charlie

1943 - Nov. 19,

Doroh.

C 64

Jackson, Clara

1938 - March 7

Allegany

C 85

Jackson, Clara A.

1935 - November 28

Cecil

W 80

Jackson, Clara E.

1937 - November 20

Talbot

W 49

Jackson, Clarence Edward

1944 - Apr 9

Carrl

C 31

Jackson, Claribel

1941 - Aug. 10

Cecil

W 59

Jackson, Clyde N.

1935 - June 22

Washington

W 65

Jackson, Cora G.

1939 - July 5

Pr Geo

W 67

Jackson, Daisy Butler

1937 - May 3

Washington

C 54

Jackson, Daisy Victoria

1939 - November 5

Dor

W 60

Jackson, Darcus Carroll

1943 - April 26

Somer

C 58

Jackson, David C.

1938 - February 4

Cecil

W 70

Jackson, David C.

1944- July 9

Pr Geo

W 43

Jackson, David Franklin

1936 - November 10

Baltimore

W 74

Jackson, Darcus Katherin

1944 July 23

Som

C -1

Jackson, Dempsey E.

1926 - September 7

Washington

7 - 57

Jackson, Dennis

1937 - October 12

Prince George

C 55

Jackson, Dennis Jr.

1944 - Jun 7

Pr Geo

C 19

Jackson, Dorotha

1941 - Dec. 19

Pr Geo

C 22

Jackson, Dorothy Ce

1943- Jan. 30

Pr. Geo.

C 7

Jackson, Dorothy May

1936 - August 10

Carroll

C 15

Jackson, Douglas

1935 - July 4

Washington

C 60

Jackson, Douglas

1941 - Nov. 4

Dorchester

C 63

Jackson, Earl Hezekiah

1937 - March 19

Allegany

C 41

ackson, Earl Rafield

938 - May 19

nne Arundel

-1

Jackson, Earnest

1941 - May 14

Wi con.

W 59

Jackson, Edgar

1938 - August 1

Carroll

W 45

Jackson, Edister
Elemual

1934 - June 11

Calvert

Jackson, Edward

1934 - May 31

Prince George

Jackson, Edward

1940 - Dec 10

Wor

W 24

Jackson, Edward

1941- March 9

Prince George

C 54

Jackson, Edward

1943 - December 16

An Ar

C 58

Jackson, Edward Austin

1944 - Mar 13

Cecil

A 65

Jackson, Edward Ernes

1944- August 4

Carrl

C 67

Jackson, Edward Fergus

1944 - Dec. 8,

Carroll

C 38

Jackson, Edward Joseph

1936 - May 26

Montgomery

C 18

Jackson, Eli

1943 - Dec. 19,

Balto

C 68

Jackson, Elihu

1936 - November

Wicomico

W 73

Jackson, Eliza

1941 - June 21

Montg

C 75

Jackson, Elizabeth

1941 - Aug. 15

Montg

C 70

Jackson, Elizabeth

1942- June 29

Anne Arundel

66

Jackson, Elizabeth

1944 - Feb 9

Harf

# 93

Jackson, Elizabeth

1944 - May 5

Chas

C 85

Jackson, Elizabeth A.

1940 - January 21

Dor

C 77

Jackson, Elizabeth B.

1937 - June 23

Kent

C 75

Jackson, Elizabeth Jane

1938 - May 9

Cecil

W 44

Jackson, Ella

1940 - January 13

An Ar

C 79

Jackson, Ella Elizabeth

1940 - Oct 26

Fred

W 71

Jackson, Elmer Ellworth

1938 - October 9

Prince Georges

W 77

Jackson, Elmer Thomas

1937 - March 9

Wicomico

W -1

Jackson, Emma

1956 - September 30

Talbot

W - 60

Jackson, Emma J.

1937 - April 30

Allegany

W 80

Jackson, Emma Louise

1937 - May 1

Garrett

F 76

Jackson, Emma W.

1940 - January 10

Dor

W 83

Jackson, Ernest

1935 - February 6

Anne Arundel

C 35

Jackson, Isaw

1935 - August 10

Prince George

C 45

Jackson, Esibell T.

1935 - July 28

Montgomery

C 34

Jackson, Estella

1939 - March 3

Mont

C 44

Jackson, Esther Rosalie

1939 - January 25

Dor

C 2

Jackson, Ethel F.

1941 - April 29

Bench.

C 21

see Hawkins

Jackson, Eugene

1941- Ser. 5

Montgomery

C -1

Jackson, Eugene J.

1940 - May 19

Son

[illegible]

Jackson, Eugene
Phillip

1934 - July 30

Prince George

Jackson, Faye

1943 - July 21

Cecil

W 25

Jackson, Florence

1935 - December 16

Prince George

C 75

Jackson, Florence

1941 - January 15

Mont

W 67

Jackson, Florence

1942.. Nov. 17

Nashn.

A 56

Jackson, Floyd

1936 - September 29

Dorchester

1 - 23

Jackson, Franey

1926 - April 7

Freshman

C 1

Jackson, Frank

1944 - Apr 2

Fred

C 32

Jackson, Frank

1941 - September 11

Prince George

C 74

Jackson, Frank E.

1934 - December 12

Cecil

W 58

Jackson, Fred

1937 -- February 21

Dorchester

C 54

Jackson, Frank Earl

1943 - September 29

Cecil

W 49

Jackson, Frederick

1940 - April 10

Dor

C 47

Jackson, Frederick D.

1942- June 26

Anne Arundel

✓ 36

Jackson, Gary Lee

1942- Oct. 5

Prince George

W 2

Jackson, George

1936 - January 31

Anne Arundel

C 46

Jackson, George

1937 - October 31

Dorchester

C 30

Jackson, George

1938 - July 19

D. C.

N 67

[illegible]

Jackson, George

1938 - August 6

Cecil

W 32

Jackson, George

1938 - November 8

Allegany

C 80

Jackson, George

1939 - February 18

Harf

C 70

Jackson, George

1939 - November 11

Montg

C 41

Jackson, George

1941 - Oct. 24

Somer

C 61

Jackson, George A.

1940 - January 4

Dor

W 73

Jackson, George Edward

1929 - December 8

Balto

C 70

Jackson, George Henry

1943 - April 13

Montg.

C 67

Jackson, George Leonard

1938 - November 27

Somerset

C -1

Jackson, George Nathan

1940 - Aug 4

Carrl

C 22

Jackson, George Norman

1942- January 15

Prince George

C 35

Jackson, George
Somervill

1935 - June 20

Baltimore

# 69

Jackson, George Vernon

1937 - September 23

Baltimore

C 26

Jackson, George Washin

ngre - September 11

Memoirs

1 - 60

Jackson, George Washington
Jr.

1936 - November 23

Dorchester

C -1

Jackson, Gertrude

1939- June 27

D C [illegible]

Class

[illegible] 44

Jackson, Gertrude

1939 - December 19

An Ar

C 25

Jackson, Gilbert A.

1943 - October 25

St. Mary's

S-1

Jackson, Gladine
Elizabeth

1934 - Oct. 5

Montgomery

Jackson, Gordon Hasson

1944 -- Apr 18

Cecil

# 45

Jackson, Grace

1936 - October 24

Dorchester

C - 39

Jackson, Grace Adeline

1938 - November 24

Baltimore

W 78

Jackson, Grace D.

1935 - December 1

Washington, D. C.

W 62

372023

Jackson, Hal R.

1942 - Feb.13

Ar1 Ar

C 24

Jackson, Hallie V.

1938 - September 9

Talbot

W 64

Jackson, Harriet

1934 - February 21

Dorchester

Jackson, Harriett A.

1938 -- February 4

T. C.

C 44

38168

Jackson, Harry

1934 - February 13

Carroll

Jackson, Harry

1936 - June 13

Prince George

C 23

Jackson, Harry

1937 - May 4

Cecil

W 59

Jackson, Harry

1938 - September 14

Dorchester

C 55

Jackson, Harry

1938 - December 17

Prince Georges 17

C 30

Jackson, Harry

1939 - October 12

An Ar

C 51

Jackson, Hattie E.

1937 - October 21

Montgomery

C 18

Jackson, Hattie Lee

1939 - July 19

W1.com

C 37

Jackson, Hattie M.

1937 -- January 13

Dorchester

C 46

Jackson, Helen

1944 - Mar 1

Calv

C 2 6

Jackson, Helen

194- - Nov. 3,

Anne Arundel

C 42

Jackson, Helen M.

1941 - Dec. 1

Balto

W 86

Jackson, Helene

1940 - June 24

Fr Geo

C 9

Jackson, Henrietta
Irene

1934 - November 13

Talbot

C -1

Jackson, Henry

1939 - November 14

Cecil

W 93

Jackson, Henry E.

1942-June 28

"ashington

# 62

Jackson, Henry H.

1935 - January 3

Montgomery

C 60

Jackson, Henry J.

1937 - February 20

Dorchester

W 78

Jackson, Henry P.

1943 - March 29

Wostr.

W 59

Jackson, Henry Purnell

1935 - May 10

Worcester

W 76

Jackson, Herbert Clifto

1944 - Jun 21

Harf

C -1

Jackson, Howard

1938 - June 30

D. C.

W - 1

[illegible]

Jackson, Howard Elsworth

1938 - May 21

Washington

C 14

Jackson, Ida

1934 - May 16

Prince George

Jackson, Ida B.

1935 - August 8

Prince George

C 58

Jackson, Ida
Florence

1934 - February 21

Worcester

Jackson, Ida M.

1938 - March 5

Talbot

W 44

Jackson, Ida W.

1939 - January 15

Harf

C 58

Jackson, Inman

1944 - Apr 20

Pr 1.0

1.41

Jackson, Iris (Ira)

1943- Jan. 18

An. Ar.

C 50

Jackson, Irving Bennett

1944- Aug 9

Dor

W 74

**Jackson, Irwin**

1937 - July 20

Anne Arundel

C 56

Jackson, Issac H

1940 - April 11

Dor

C 75

Jackson, J. Stanley

1938 - July 4

Worcester

W 56

Jackson, Jack

1936 - January 15

Wicomico

C 55

Jackson, James

1935 - May 18

Baltimore

W 59

Jackson, James

1937 - April 19

Montgomery

C 62

Jackson, James

1938 - July 29

Anne Arundel

C 51

Jackson, James

1939 - December 16

Calv

C 1

Jackson, James

1940 - July 24

Dor

C 53

(See Joe Jackson)

Jackson, James # 1

1942- Oct. 17

Anne Arundel

C 56

Jackson, James

1944 - Apr 3

Carrl

C 64

Jackson, James Albert

1938 - January 2

Kent

C 18

Jackson, James Augustus

1935 - December 28

Anne Arundel

W 88

Jackson, James B.

1944- Aug 6

Balto

W 87

Jackson, James Carter

1936 - October 25

Cecil

W - 60

Jackson, James Edward

1936 - March 17

Dorchester

C 22

Jackson, James Edward

1956 - September 8

Dorchester

C -1

Jackson, James Edward

1941 - May 3

Carroll

C 36

Jackson, James Leroy

1938 - November 5

Carroll

C 14

Jackson, James M.

1939 - October 29

Dor

C 76

Jackson, James W.

1944 - Nov. 9,

Montg

C 50

Jackson, James
Wesley

1934 - Oct. 27

Cecil

Jackson, Jeannette
Stevenson

1937 - August 8

Allegany

W 37

Jackson, Jennie

1940 - Nov 1

Wicom

C 80

Jackson, Jerome C.

1942- May 13

Montgomery

" 48

Jackson, Jim

1941 - April 8

Marf.

C 63

Jackson, Joe

1940 - July 24

Dor

C 53

(See James Jackson)

Jackson, John

1934 - March 14

Somerset

Jackson, John

1936 - April 7

Anne Arundel

C 15

Jackson, John

1937 - June 8

St. Mary's

C 71

Jackson, John

1940 - July 23

Pr Geo

W 56

Jackson, John

1942 - Feb. 6

Carrl

C 30

Jackson, John

1942- May 2

Baltimore

C 47

Jackson, John

1942- August 13

Dorchester

C 60

Jackson, John A.

1938 - August 23

Prince George

C 46

Jackson, John E.

1938 - September 29

Wicomico

W 77

Jackson, John Fountain

1938 - February 15

Queen Anne

W 62

See John Johnson file

Jackson, John. H.

1942 - Feb. 10

An Ar

C 61

Jackson, John James

1941 - June 27

Allegany

W 64

Jackson, John Leroy

1943- May 2

Carrl.

C 1

Jackson, John M.

1943 - August 8,

An Ar

C 3

Jackson, John Paul

1941 - April 26

Cecil

W 42

Jackson, John S.

1936 - March 5

Dorchester

W 53

Jackson, John S.

1938 - October 8

Talbot

W 84

Jackson, John S.

1944- Aug 26

Balto

W 64

Jackson, John Stanfo

1941 - Feb. 12

Garrt

W 31

Jackson, John Thomas

1944 - Mar 10

Nor

N 84

Jackson, John W.

1938 - January 4

Somerset

C 78

Jackson, John W

1944- Sept 25

Balto

W 65

Jackson, John Wesley

1940 - October 2

Balto

W 48

Jackson, John
William

1934 - July 5

Wicomico

Jackson, Joseph

1935 - October 19

Anne Arundel

[illegible] - 10

Jackson, Joseph

1943- Feb. 18

Washn.

C Unknown

Jackson, Joseph
Andrew Stonewall

1934 - November 24

Baltimore

Jackson, Joseph S.

1940 - Nov 15

Talb

W 73

Jackson, Joseph V.

[illegible]

Jackson, Julia

1935 - September 25

Washington, D. C.

C 75

370638

Jackson, Julia Elizabeth

1937 - April 19

Calvert

W 65

Jackson, Julia McNemar

1936 - January 2

Anne Arundel

W 70

Jackson, Katherine

Shelmerdine

1943- May 16

ui com.

W 70

Jackson, Katie

1940 - Aug 28

Cahs

C =9

Jackson, Laura C.

1943 - December 9

Pr Geo

C 56

Jackson, Laura F.

1941 - January 15

Harf

C 85?

Jackson, Laura J.

1935 - May 6

Carroll

C 78

Jackson, Lawrence Thomas

1938 - April 13

Baltimore

C 33

Jackson, Leander C.

1943 - August 11.

An Ar

2 75

Jackson, Leo

1942- Dec. 12

Chas.

C 64

Jackson, Lena

1935 - March 18

Dorchester

C 43

Jackson, Lena

1937 - February 20

Worcester

C 40

Jackson, LeRoy

[illegible]

[illegible]

[illegible]

Jackson, Leslie Hall

1935 - April 14

Montgomery

W 39

Jackson, Levin Thomas

1941 - Feb. 8

Wicom

C 21

Jackson, Lillie Ma

1935 - January 7

Howard

C - 1

Jackson, Littleton

1944 - Mar 10

Micom

C Abt. 62

Jackson, Lloyd Elle

1939 - May 9

Alleg

C 61

Jackson, Lorenzo D.

1934 - March 4

Dorchester

Jackson, Lottie

1955 - October 4

Prince George

C 47

Jackson, Lottie

1934 - September 20

Frederick

Jackson, Louis

1940 - Nov 21

Kent

C 67

Jackson, Louis B.

1936 - March 27

Montgomery

C 58

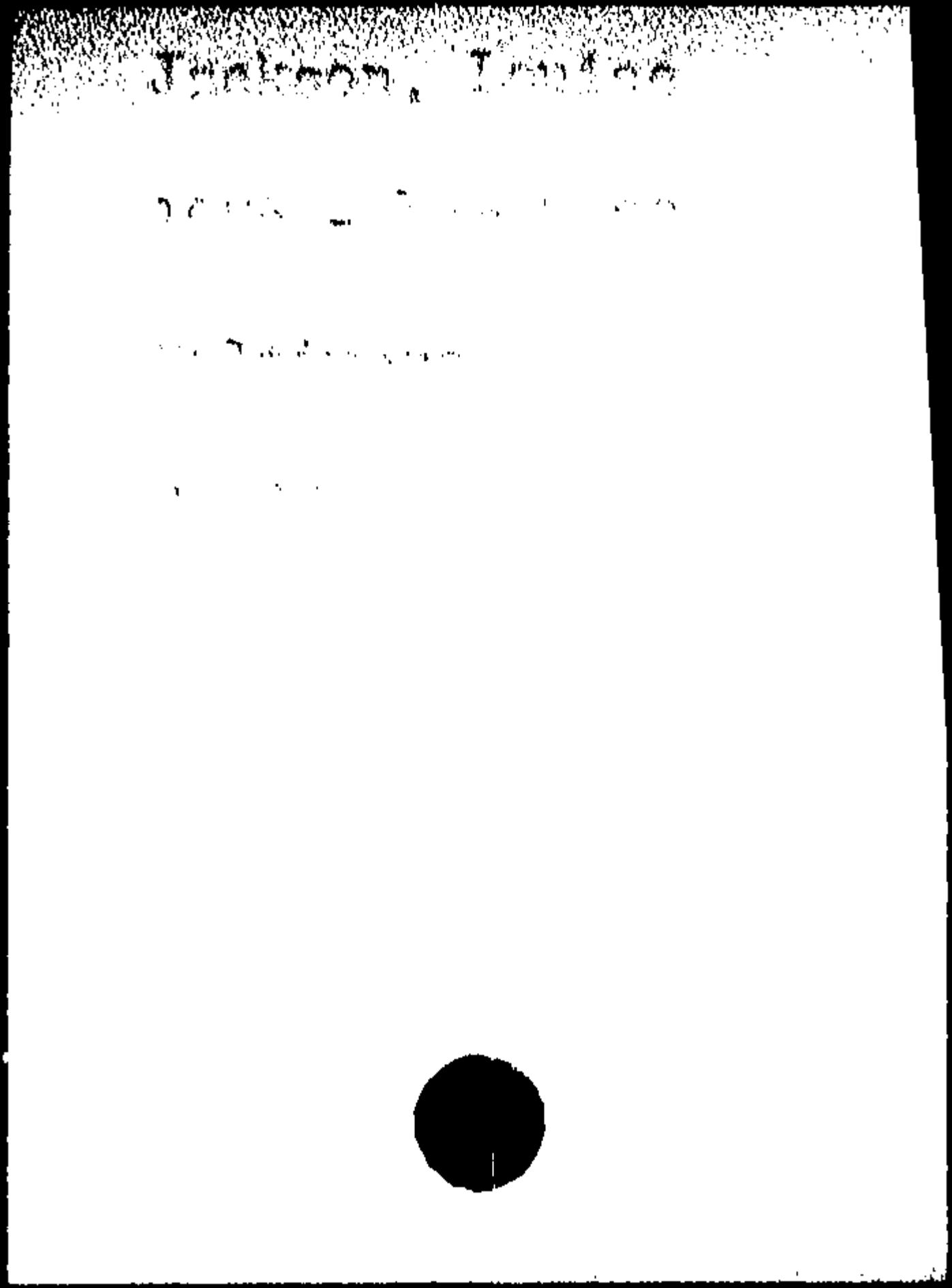

Jackson, Louvella

1934 - May 29

Anne Arundel

See Miller

Jackson, Lovell Green

1944- Sept 12

An Ar

C -1

Jackson, Mabel

1940 - Nov 23

Pr Geo - Highland Park

C 26

Jackson, Mabel Melba

1938 - July 5

Prince George

C 21

Jackson, Maggie

1935 - November 12

Calvert

C 48

Jackson, Maggie

1937 - June 13

Dorchester

C 30

Jackson, Maggie

1940 - Nov 16

Kent - Millington

C 76

Jackson, Maggie Virginia

1944- January 25

Anne Arundel

C 61

Jackson, Maran

1935 - April 11

Charles

C 62

Jackson, Margaret E.

1942- May 15

Anne Arundel

W 62

Jackson, Margaret Ellen

1938 - January 23

Allegany

C 73

Jackson, Margaret May

1942- May 12

Cecil

W 56

Jackson, Maria W.

1935 - July 13

Cecil

W 86

Jackson, Marie

1937 - May 17

Carroll

C 19

Jackson, Marian C.

1940 - Aug 18

Pr Geo

C 28

Jackson, Marion Hardesty

1935 - June 11

Anne Arundel

C 27

Jackson, Marion Lee

1942 - Feb. 22

Harfd

W 72

Jackson, Martha

1942 - July 31

Carrl

C 21

Jackson, Martin L.

1934 - December 15

Dorchester

C 32

Jackson, Martha

1935 - August 27

Baltimore

W 72

Jackson, Martha V.

1935 - August 1

Cecil

W 87

Jackson, Mary

1934 - December 24

Washin ton

W 61

Jackson, Mary

1936 - August 2

Anne Arundel

C 69

Jackson, Mary

1938 - July 28

Harford

W 77

Jackson, Mary

1938 - November 12

Dorchester

C 83

Jackson, Mary

1939- November 20

W V8 1943

R 44

[illegible]

Jackson, Mary

1940 - October 4

Dor

C 77

Jackson, Mary

1942- June 13

Prince George

J 72

Jackson, Mary

1942 - Sept. 30

Carrl

C 12

Jackson, Mary A.

1941 - January 1

Dor

W 74

Jackson, Mary Ag

1936 - September 2

St. Mary's

C - 45

Jackson, Mary Alice

1941- March 6

Prince George

C 21

Jackson, Mary Belle

1935 - February 23

Cecil

W 74

Jackson, Mary Catherine

1939 - June 3

Som

C -1

Jackson, Mary Ellen

1944- Sept 7

Balto

C 54

Jackson, M ary E.

1939 - October 9

Dor

C 35

Jackson, Mary Elizabeth

1940 - Dec 13

Wash

C 50

Jackson, Mary Elizabeth

1941 - March 22

Anne Arundel

C 53

Jackson, Mary Elizabeth

1943- Jan. 28

Harfd.

© 77

Jackson, Mary J.

1934 - Oct. 14

Queen Anne

Jackson, Mary L.

1939 - January 17

Dor

C 755

Jackson, Mary Louise

1937 - January 20

Howard

C -1

Jackson, Mary S .

1938 - January 30

Harford

W 82

Jackson, Mary Virginia

1939 - July 26

Caro

C 36

Jackson, Mattie

1940 - February 19

An Ar

C 58

Jackson, Maynard Leroy

1936 - April 6

Frederick

c 3

Jackson, Michael
Warren

1936 - March 20

Montgomery

C 59

Jackson, Mildred

1937 - May 26

Carroll

C 17

Jackson, Millard A.

1938 - May 6

Howard

W 64

Jackson, Milton

1936 - April 10

Carroll

C 29

Jackson, Milton R.

1934 - August 18

Somerset

Jackson, Minerva A.

1936 - July 8

Cecil

C 47

Jackson, Mollie

1943- Jan. 11

Calvt.

C 68

Jackson, Morris Gilbert

1944 - Jan. 24

Kont.

C 73

Jackson, Nathan

1934 - May 16

Montgomery

Jackson, Nathan F.

1941 - May 5

Montgomery

C 44

Jackson, Nathaniel G.

1941 - March 3

Baltimore

C 60

Jackson, Nealie

1937 - April 22

Somerset

C 40

Jackson, Neiamiah

1943 - April 22

Kent

C about 89

Jackson, Nellie Serena

1940 - Nov 30

Harf - Havre de Grace

W 72

Jackson, Nelson

1943 - September 3

Anne Arundel

C 30

Jackson, Neeley

1939- August 12

D 3 [illegible]

Class

C 72

Jackson, Nicholas

1940 - February 8

Fred

C 29

Jackson, Nicholas E.

1943 - August 7,

An Ar

C 32

Jackson, Nina Fisher

1940 - Aug 4

Dor

C 45

Jackson, Niva Fisher

1940 - Aug 4

Dor

C 45

Jackson, Nola

1935 - May 4

Carroll

C 1

Jackson, Nola

1936 - March 29

Carroll

C 35

Jackson, Norman Nolen

1937 - December 2

Cecil

W 74

Jackson, Oliver E.

1942 - Feb. 3

Balto

C 50

Jackson, Oliver, M.

1941 - May 31

Cecil

W 75

Jackson, Oliver William

1938 - December 4

Montgomery

C 59

Jackson, Ollie Alphonzo

1940 - Aug 11

Mont

C 55

Jackson, Orion H.

1941 - April

Enrol.

Jackson, Otha S.

1936 - April 6

Cecil

# 74

Jackson, Preston Rule

1940 - June 1

Hand

K 17

Jackson, Rachel

1938 - August 9

Dorchester

C 73

Jackson, Raymond

1940 - March 26

An Ar

C 39

Jackson, Raymond

1944 - Feb 6

Kent

C 55

Jackson, Raymond W.

1942- June 30

Cecil

" 53

Jackson, Regis

1940 - Dec 8

Harf

W 31

Jackson Richard,

1940 - February 4

WOT

C 59

Jackson, Richard, #3

1942 - Feb. 3

An Ar

C 34

Jackson, Richard

1944 - Dec. 14,

An Ar

C 46

Jackson, Richard Fay

1943- June 1

Montg.

W 62

Jackson, Robert

1934 - March 25

Anne Arundel

Jackson, Robert

1935 - January 3

Montgomery

C 55

Jackson, Robert

1945 - July 21

Pr. Geo

C 70

Jackson, Robert

1944 - Nov. 16,

Pr Geo

C 89

Jackson, Robert Clarenc

1936 - July 27

Caroline

W 61

Jackson, Robert E

1940- April 3

Wash

" 65

Jackson, Robert Junior

1940 - Sept 18

Carrl

C 10

Jackson, Rose Mae

1943 - March 26

Wicom

W 52

Jackson, Sadie

1937 - February 19

Dorchester

C 55

Jackson, Samuel

1937 - April 4

Anne Arundel

C 55

Jackson, Samuel R.

1943 - August 15,

Dorch

2 73

Jackson, Samuel Robert

1936 - August 29

Queen Anne

W 84

Jackson, Sarah

1935 - November 7

Montgomery

C 75

Jackson, Sarah

1938 - January 15

Allegany

W 85

Jackson, Sarah Ann

1939 - December 7

Fred

W 78

Jackson, Sarah E.

1939 - November 7

Wicom

W 82

Jackson, Sarah Elizabeth

1944 - Apr 21

Cecil

W 67

Jackson, Sarah J.

1940 - Aug 13

Balto

C 74

Jackson, Sarah Jane

1940-Sept 18

Wico

W 91

Jackson, Sarah Veronica

1941 - Aug. 22

Alleg

W 52

Jackson, Shirley

1935 - October 25

Cecil

W -1

Jackson, Shirley

1936 - June 4

Prince George

C -1

Jackson, Shirley May

1938 - June 18

Dorchester

C -1

Jackson, Stephen William

1935 - February 26

Worcester

W 88

Jackson, Sterling

1934 - May 20

Anne Arundel

See Miller

Jackson, Sterling

1939 - November 18

Chas

C 2

Jackson, Stuart Lee

1941 - June 21

Wash -

W 29

Jackson, Susan

1938 - September 18

Anne Arundel

C 51

**Jackson, Susan**

1939 - October 29

Balto

C 74

Jackson, Susan Adeline

1941 - January 7

Chas

W 71

Jackson, Susan Lavinia

1943- May 17

Talbt.

W 85

Jackson, Susan MacKenz

1943- Mar. 6

Cecil

W 53

Jackson, Temperance S.
Wilkinson

1944 - Feb 25

Balto

.J 67

Jackson, Thelma R.

1940 - January 9

Dor

C 14

Jackson, Theodore

1935 - April 9

Cecil

W 76

Jackson, Theodore

1939 - February 14

Mont

C 33

Jackson, Theodore

1941 - Feb. 13

Talbt

C 64

Jackson, Thomas

1941 - Feb. 14

Carln

C 87

Jackson, Thomas E.

1941 - September 26

Miconico

C 81

Jackson, Thomas J.

1935 - January 26

Carroll

W 68

Jackson, Thomas Oliver

1939 - July 8

Pr Geo

W 71

Jackson, Thorton

1938 - February 12

Dorchester

C -1

Jackson, Tony
Augusta

1934 - June 15

Talbot

Jackson, Trafford B.

1938 - March 3

Anne Arundel

C 54

Jackson, Van Poole

1936 - November 17

Frederick

C 16

Jackson, Vertrude M.

1941 - May 11

Baltimore

W 28

Jackson, Viola L.

1942- Nov. 4

Harfd.

C 12

Jackson, Virgia M.

1934 - December 6

Worcester

W 39

Jackson, Virginia

1940 - January 28

An Ar

W 82

Jackson, Vivian

1934 - Oct. 24

Harford

Jackson, Waldo C.

1942- Oct. 3

D orchester

W 78

Jackson, Walter

1938 - February 20

Montgomery

C 34

Jackson, Walter

1940 - Nov 24

Alleg - Cumberland

W 66

Jackson, Walter Eugene

1941 - April 5

Wicomico

W 67

Jackson, Walter L.

1934 - May 16

Charles

Jackson, Walter Thomas

1938 - April 4

Harford

W 77

Jackson, Warren H.

1938 - June 17

Dorchester

W 77

Jackson, William

1937 - October 20

Worcester

C 45

Jackson, William

1936 - February 13

Anne Arundel

C 36

Jackson, William

1936 - August 20

Anne Arundel

C 46

Jackson, William

1936 - October 25

Dist. of Co.

C 49

290218

Jackson, William

1936 - November 12

Prince George's

C 58

Jackson, William

1937 - August 19

Carroll

R 42

Jackson, William

1937 - December 9

Anne Arundel

C 65

Jackson, William

1938 - May 2

Somerset

C 39

Jackson, William

1939 - February 18

Mont

C 63

**Jackson, William**

1939 - September 21

Carrl

W 66

Jackson, William, #3

1942 - April 4

An Ar

C 42

Jackson, William

1942- June 28

Anne Arundel

C 53

Jackson, William

1944 - Apr 20

Pr Geo

C 42

Jackson, William A.

1942- Nov. 18

Balto.

N C3

Jackson, William F.

1939 - January 4

Chas

C 65

Jackson, Wm. H.

1935 - April 21

Wicomico

C 86

Jackson, William H

1940 - March 16

Pr Geo

C 28

Jackson, William H.

1940 - Nov 10

Dor - Cambridge

C About 80

Jackson, William H.

1942 - July 14

Pr Geo

W 80

Jackson, William Henry

1943 - October 24

Talbot

N 79

Jackson, William Kelley

1936 - October 4

Wicomico

W - 80

Jackson, William M.

1941 - Dec. 31

Wicom

W 39

Jackson, William
Purnell

1939 - March 7

Wicom

W 71

Jackson, Williams, #1

1941 - Oct. 2

An Ar

C 32

Jackson, Willie

1935 - June 14

Worcester

C 50

Jackson, Willie

1942- Nov. 19

Pr. Geo.

C 33

Jackson, Willie J.

1944 - Mar 7

Harf

C 19

Jacob, Emma Williams

1934 - Oct. 21

Baltimore

Jacob, Herman Edward

1937 - February 9

Kent

W 80

Jacob, John Edwin

1935 - November 29

Baltimore

W 53

Jacob, Margaret Olga

1944 - May 29

Palto

-3

Jacob, Marian Esther

1940 - Aug 4

Belto

W 47

Jacob, Paul

1937 - February 18

Anne Arundel

W 65

Jacobi, Charles A.

1941 - Dec. 26

An Ar

W 75

Jacobi, Jacob

1941 - September 11

Baltimore

W 87

Jacobi, Joseph Frank

1935 - November 24

Anne Arundel

W 67

Jacobi, Louise A.

1941 - Dec. 15

An Ar

W 82

Jacobs, (Female)

1937 - September 11

Washington

W -1

Jacobs, Aaron B.

1943 - August 16,

Worcester

C 64

Jacobs, Adeline Rebecca

1943- May 5

Pr. Geo.

W 86

Jacobs, Allie Travers

1940 - Oct 20

Garrt

W 50

Jacobs, Annie

1937 - April 24

Queen Anne's

C 65

Jacobs, Arthur Ralph

1944 - Jan. 1

Wash

v. 58

Jacobs, Barbara
Margret

1940 - January 23

Wash

W 5

Jacobs, Caroline Browne

1935 - February 26

Queen Anne

W 77

Jacobs, Clara

1940 - July 20

Talb

C 57

Jacobs, Clarence Elmer,
Jr.

1939 - Sept. 16

Frederick

W -1

Jacobs, Coleman John

194 - May 15

..llege

A 91

Jacobs, Columbus C.

1936 - April 1

Baltimore

W 78

Jacobs, Constine Vivian

1936 - October 30

Queen Anne's

C -1

Jacobs, Cora Hamer

1937 - August 31

Prince George

W 58

Jacobs, Daniel Ellsworth

1943 - Nov. 19,

washn

N 75

Jacobs, Dawson Henna

1942- Sec. 6

Fredk.

W 64

Jacobs, Edna L.

1937 - November 4

Washington

W 43

Jacobs, Edna Margaret

1941 - Aug. 25

Harfd

W 69

Jacobs, Edward W.

1934 - September 17

Montgomery

Jacobs, Elizabeth

1934 - Oct. 2

Queen Anne

Jacobs, Elizabeth Streett

1939 - February 5

Harf

W 69

Jacobs, Ellwood

1942- Oct. 12

Carroll

C 19

Jacobs, Eva S.

1944 - May 22

Jacobs, Fanny Taylor

1937 - September 5

Allegany

W 81

Jacobs, Florence Jane

1938 - June 21

Montgomery

W 82

Jacobs, Francis G.

1936 - February 3

Washington

X 47

Jacobs, George B.

1942- May 17

Baltimore

" 66

Jacobs, George S.

1939 - January 27

Wicom

C 49

Jacobs, Harry Lee

1937 - June 25

Washington

W -1

Jacobs, Hawes

1935 - June 11

Frederick

W 59

Jacobs, Hazel

1937 - December 29

Frederick

W 32

Jacobs, Jeanette

1934 - March 1

Kent

Jacobs, Joseph

1938 - July 24

Queen Anne

C 66

Jacobs, Joseph

1940 - May 31

Balto

N 54

Jacobs, Joseph B.

1941 - Nov. 5

Montgomery

W 72

Jacobs, Laura A.

1939 - November 17

Wash

W 87

Jacobs, Lena

1937 - May 28

Talbot

W 83

Jacobs, Leola

1938 - February 6

Prince George

C 30

Jacobs, Lillian

1935 - August 17

Anne Arundel

C 25

Jacobs, Louis

1934 - Oct. 24

Baltimore

Jacobs, Lucilla Mongan

1939 - October 11

Wash

W 78

Jacobs, Lucy A.

1941 - Dec. 24

Balto

W 53

Jacobs, Maggie Mae

1944 - Feb 1

Mont

.N 55

Jacobs, Margaret

1937 - September 24

Queen Anne

C 51

Jacobs, Margarett Ann

1940 - Aug 13

An Ar

C -1

Jacobs, Mary Belle Thompson

1942 - July 10

St Mar

C 44

Jacobs, Mary Elizabeth

1944 - Apr 30

Mont

W 98

Jacobs, Mary Jane

1934 - December 19

Queen Annes

W 82

Jacobs, Mary Lavinia

1942 - April 23

Wash

W 46

Jacobs, Mary M.

1935 - October 20

Pontotoc

Y 73

Jacobs, Minnie Gertrude

1934 - Oct. 12

Kent

Jacobs, Nannie McKenney

1941 - April 28

Qu.-Am.

W 92

Jacobs, Nick

1936 - October 8

Anne Arundel

[illegible] - [illegible]

Jacobs, Olden

1938 - January 24

Queen Anne's

C -1

Jacobs, Paul

1942- January 25

Worcester

- 40

Jacobs, Paul Lester

1937 - July 15

Washington

T 29

Jacobs, Raymond

1936 - April 6

Kent

C -1

(ALSO SEE BLACK)

Jacobs, Robert

1934 - February 18

Harford

Jacobs, Robert F.

1938 - January 7

Baltimore

W 71

Jacobs, Robert Samuel

1944- July 12

Pr Geo

W 39

Jacobs, Ronald

1941 - June 1

Frederick

W 1

Jacobs, Sarah

1935 - November 2

Carroll

C 41

Jacobs, Sarah A.

1941 - Oct. 4

Fredk

W 65

Jacobs, Virginia Frances

1940 - February 20

Wash

W 1

Jacobs, Willard L.

1939 - March 21

Mont

W 63

Jacobs, William

1937 - November 3

Anne Arundel

C 61

Jacobs, William E.

1944 - Mar 4

Balto

W 54

Jacobs, William F.

1940 - Sept 29

Balto

W 65

Jacobs, William H.

1937 - November 27

Washington

W 67

Jacobs, William H.

1939 - November 9

Wash

W 58

Jacobs, William Henry

1940 - February 18

Harf

W 83

Jacobs, Wm. Henry

1944- January 16

Anne Arundel

C 70

Jacobs, William Lawrence

1940 - May 8

Fred

W 72

Jacobsen, Conrad Leiknes

1944 - May 27

Mont

A 60

Jacobson, Annie

1943- June 12

Pr. Geo.

W 73

Jacobsen, Eldred

1941 - ᵘuly 14

ᵐᵐontgomery

W 62

Jacobsen, Frances
Dorritee

1938 - August 6

Frederick

W 24

Jacobsen, Jacob

1936 - August 1

Montgomery

W 82

Jacobson, Jacob

1944- July 12

How

W 60

Jacobsen, James George

1941 - July 20

Anne Arundel

W 56

Jacobson, Mary Eliz.

1935 - December 15

Kent

W 36

Jacobson, Pauline

1937 - July 11

AnneArundel

W 24

Jacobson, Rudolph L.

1939 - December 12

How

W 53

Jacobson, Thomas J.

1939 - November 1

An Ar

W 82

Jacoby, Callie

1938 - July 14

Prince George

W 83

Jacot, Emma Jane

1934 - September 6

Baltimore

Jacot, Leo Henri

1941 - January 5

Balto

N 48

Jacques, Cecilia

1941 - April 4

Washington

W 81

Jacques, Theda

1936 - April 29

Dist. of Co.

V - 16

[illegible]

Jaeckach, Louise

1935 - February 18

Prince Georges

W 69

Jaeger, Annie Catherine

1941 - Nov. 25

Baltimore

W 62

Jaeger, Mary

1939 - July 6

Mont

W 76

Jager, Lillian

1939 - September 18

Balto

W -1

Jagoda, Stanley

1943 - August 17,

Balto

W 2

Johnke, Henrietta

1937 - March 3

Baltimore

W 73

(ALSO SEE YAHNKE; JOHNKS

and JAHNKS)

Jahnks, Henrietta

1937 - March 3

Baltimore

W 73

(ALSO SEE JOHNKS)

(" " JAHNKE)

(" " YAHNKE)

Jahuke, Adolph Herman

1936 - August 11

Baltimore

W 81

Jakes, John

1934 - Oct. 27

Anne Arundel

Jakobsen, Peter Olaf

1939 - April 1

Balto

W 76

Jakobsen, Stephen

1946 - October 24

Anne Arundel

M - 6F

Jakowski, Frank C.

1942 - Sept. 2

Calvt

W 31

Jakubowski, Joseph

1943- Feb. 29

Balto.

W 49

Jakum, Joseph

1934 - Oct. 31

Baltimore

Jamar, Victoria Barrall

1942- May 5

Cecil

" 58

James, (Male)

1937 - July 23

Somerset

C -1

James, Addie

1943 - July 10

Somer

C 46

[illegible], Albert E

1938 - May 18

Prince George

W 60

James, Albert E.

1938 - August 26

Baltimore

W 56

James, Alfred

1941 - January 27

Som

C 65

James, Alice Michael

1936 - August 5

Frederick

W 93

James, Alverta A.

1943- Mar. 13

Balto.

W 67

James, Annie

1937 - April 8

Harford

C 53

James, Annie Laretta

1935 - February 25

Prince Georges

W 51

See Holt

James, Beatrice

1942 - July 30

Wostr

C 42

James, Belle
Spedden

1934 - February

Dorchester

James, Bertha M.

1942 - July 2

Balto

W 56

James, Calvin Edward

1944 - Jan. 7

Carrl.

C 31

James, Charles

1944- Aug 31

Fred

C 58

James, Charles Clifton

1941 - Aug. 15

Fredk

W 64

James, Charles R.

1935 - November 15

Washington

W 15

James, Claiborne Morrison

1940 - July 30

Alleg

W 68

James, Cordelia F.

1937 - May 9

Worcester

C 61

James, Daniel G.

1937 - August 26

Allegany

W 60

James, Delaware

1938 - October 15

Anne Arundel

C 80

James, Edward K.

1939 - April 4

Harf

W 84

James, Elisha

1940- March 16

Fred

W 74

James, Elizebeth M.

1939 - June 3

Wash

W 67

James, Ella Jane

1943- May 13

Talbt.

W 76

James, Emma Catherine

1936 - January 26

Allegany

W 73

James, Emma Elizabeth

1943 - November 17

Harford

C 37

James, Esther LeCompte

1939 - June 8

Dor

W 62

Jones, Fannie

1944- July 20

Alleg

W 71

James, Fannie E.

1944- Aug .17

Fred

C 70

James, Frederick L.

1942- May 10

Washington

W 73

James, Fredricka

1942 - Sept. 20

Balto

W 66

James, George

1954 - May 26

Talbot

James, George Henry

1944- Aug 10

Balto

W 70

James, George P.

1937 - January 6

Cecil

W 65

James, G eorge Sidney

1937 - September 20

Prince George

C 67

James, George T.

1934 - January 31

Harford

James, George W.

1938 - September 2

Baltimore

W 62

James, George William

1938 - December 4

Prince Georges

W 84

James, Georgeana

1935 - January 24

Wicomico

C 64

James, Gilbert

1936 - July 13

Dorchester

C -1

James, Harriet A.

1936 - February 15

Worcester

C 87

James, Harriet Florence

1942- June 22

Washington

C 74

James, Harriett Clint
Toney

1938 - July 12

Queen Anne

C 86

James, Harry

1935 - July 13

Washington, D. C.

W 4

369070

James, Harry

1941 - July 25

Baltimore

W 62

James, Harry Barrett

1944 - Feb 12

Harf

n 85

James, Hattie P.

1934 - September 11

Dorchester

W - 75

James, Hester Helena

1943 - October 5

Carroll

C 33

James, Hilda Helen

1936 - January 22

Prince George

W 34

James, Irene Hancock

1943 - September 11

Talbot

W 74

James, Jacob Ellis

1941 - Aug. 31

Montg

W 71

[illegible], Jane E.

1934 - June 24

Cecil

James, John

1941 - January 31

Pr Geo

N 66

James, John

1942- May 15

Carroll

C 17

James, John Bruce

1939 - February 6

Balto - Towson

W 33

James, John I.

1938 - October 17

Cecil

C 48

James, John T.

1938 - February 9

Harford

W 79

James, Joseph Edward

1944 - Apr 23

Carrl

C 2

James, Joyce Claire

1937 - February 17

Allegany

W -1

James, Laura Virginia

1943 - October 18

Wicanico

W 76

James, Leila Mae

1943 - December 7

Pr Geo

C 70

James, Lemi Henry

1940 - March 11

Wor

C 73

James, Lockwood

1944 - October 16

Som

C 44

James, Louisa Anna

1942- Jan. 10

-mtg.

W 76

James, M. Mahaly

1941 - ˘uly 31

"icorico

W 84

James, Mamie

1941 - April 12

Porel.

C 51

James, Mary

1935 - December 19

Frederick

C 55

James, Mary Agatha

1944 - May 17

Carrl

[illegible]

James, Mary C.

1939 - September 5

Balto

W 85

James, Mary E.

1925 - October 20

Hanford

T 74

James, Mary E.

1939 - April 13

Wash

W 36

James, Mary Ellen

1938 - June 12

Anne Arundel

C 70

James, Mary Magdalene

1943 - September 19

Prince Georges

C 62

James, Maxwell, Allan

1941 - September 18

Allegany

W -1

James, Melvin

1942- June 19

Dorchester

C 46

James, Mildred

1938 - January 25

Dorchester

C 22

Jensen, Myra Helene

1943- Feb. 14

Carrl.

C 10

James, Myrtle

1944 - Jun 24

an ar

C 42

James, Myrtle M.

1937 - November 23

Frederick

W 63

James, Robert E.

1934 - July 7

Anne Arundel

James, Rosie Ann

1926 - September 25

Caroline

[illegible] - 60

James, Ruth Minnie

1935 - July 9

Kent

C 52

James, Sadie

1941 - July 12

Baltimore

W 61

James, Sallie Ann

1943 - November 24

Talbot

W 81

James, Stanley Clayton

1935 - November 28

Frederick

W 47

James, Stockton W.

1935 - Sept. 23

Prince George

W 67

James, Susan C.

1936 - December 6

Prince George's

W 87

James, Susan Nevada

1940 - January 28

Balto

W 67

See - Sister Susan of
All Saints

James, Taylor C.

1937 - December 4

Washington

W 33

James, Thomas

1943 - August 17,

Wicomico

C 30

James, Thomas H.

1937 - March 3

Dorchester

W 66

James, Thomas J.

1936 - January 2

Allegany

W 59

James, Thomas Stewart

1938 - November 10

Allegany

W 48

James, Tillie

1938 - July 16

Dorchester

C 67

James, Vinnie Cross

1944 - Mar 31

Pr Geo

W 73

James, Wilbur W.

1934 - Oct. 11

Harford

James, William

1940 - January 31

Fred

C 68

James, Wm.

1943 - November 26

Somerset

S 72

James, William A.

1942 - Sept. 19

Dorch

W 93

James, William Eugene

1938 - June 25

Cecil

W -1

James, William Henry

1943 - Dec. 6,

Washn

C 62

James, William Howard

1942 - Sept. 18

Dorch

W 73

James, William Lloyd

1934 - December 1

Anne Arundel

W -1

James, William Ray

1942- May 31

Baltimore

W -1

James, William Tatum

1940 - May 20

Fred

H 47

James, William Thomas, Jr.

1940 - January 26

Carrl

C 28

James, Wilmer

1940 - Dec 5

Harf

C 67

James, Woodland Page, Jr.

1943- Mar. 16

Somer.

C 42

Jameson, Catherine M.

1941 - Aug. 29

Chas

W 50

Jameson, Earl LeRoy

1942- January 11

Prince George

W 60

Jameson, James O.

1941 - July 31

Charles

W 60

Jameson, John Grant

1941 - May 14

Charles

W 75

Jameson, Josephine E.

1937 - June 24

Montgomery

W 61

Jameson, Joyce Helena

1938 - February 14

D. S.

N - 1

441265

Jameson, Louis Woodrow

1936 - February 14

Frederick

W 17

Jameson, Thomas

1940 - Dec 16

Mont

W 72

Jameson, William

1940- March 21

Pr Geo

C 53

Jameson, William A.

1942 - April 18

St Mar

C 82

Jameson, Wm.
Douglas

1934 - July 3

St. Mary's

Jamison, Alice Robinette

1943- April 30

Alleg.

W 85

Jamison, Annie Rebecca

1936 - February 11

Prince George

C 31

Jamison, Bertha May

1941 - March 26

Washington

W 47

Jamison, Brook Ignatius

1944 - Nov. 8,

Fredk

W 64

Jamison, Carrie Perley

1943-Apr. 13

Warfd

C 69

Jamison, Charles

1935 - July 12

Washington

N 71

Jamison, Conrad

1944- Sept 13

Cecil

W 68

Jamison, D. Raymond

1941 - March 30

Harford

W 59

Jamison, Elizabeth

1938 - June 13

Allegany

W 62

Jamison, Elmo Vincent

1941 - April 30

Fredk.

W 67

Jamison, Emily
Malinda

1934 - March 16

Frederick

Jamison, Eugene

1935 - April 24

Philadelphia, Pa.

W 79

3[illegible]

Jamison, Eugene A.

1943 - August 2,

Montgomery

W 73

Jamison, Franklin Garret

1935 - November 26

Washington

W 30

Jamison, George ".

1941 - April 9

Harf.

C 65

Jamison, John Henry

1940 - February 29

Wash

W 72

Jamison, John Hillea

1937 - February 14

Frederick

W 58

Jamison, John William

1941 - January 27

Cecil

W 73

Jamison, Larry Allen

1941 - Nov. 13

Allegany

W -1

Jamison, Lucy June

1937 - July 23

Montgomery

W 83

Jamison, Mabel Arthur

1941 - Oct. 27

Harfd

W 85

Jamison, Martha Mae

1942 - July 31

Frodk

W 70

Jamison, Maudie Ellen

1945- Feb. 13

"ashc.

W 59

Jamison, Millard D.

1934 - June 15

Washington

Jamison, Robert Joseph

1936 - January 25

Garrett

W -1

Jamison, Susan Elizabeth

1944 July 10

Wash

W 75

Jamison, Susan Jane

1944 - May 27

Jamison, Thomas

1944 - Mar 14

Harf

M 76

Jamison, Thomas W.

1936 - November 4

Washington

W 71

Jamison, William E.

1942- January 1

Washington

W 43

Jamison, William E.

1943 - July 23

Balto

W 48

Jammer, Conrad

1937 - November 30

Allegany

W 67

Jammer, Emma May

1942- May 31

Allegany

N 70

Jancar, Elizabeth

1938 - September 27

L. C.

W 37

3066F

Jancewski, Frank A.

1940 - Aug 2

Harf

W 40

Janda, Roselle

1944 - Dec. 2,

Balto

W 69

Janes, Albert Edward

1935 - April 7

Cecil

W 40

Janes, Alice J.

1936 - March 25

Harford

W 40

Janey, Hattie Gross

1938 - May 1

Calvert

C 43

Janey, Mary

1939 - January 7

Calv

C 27

Janey, Robert Albert

1938 - October 29

Calvert

C 63

Janey, Virginia

1935 - February 25

Calvert

C 15

Janey, William

1941 - September 28

Calvert

C 27

Janifer, James

1938 - April 18

Harford

C 33

Janifer, William

1939 - March 25

Pr Geo

C 67

Janish, Harry Clayton

1938 - February 13

Prince George

W 42

Jenkey, Emily

1934 - May 7

Garrett

Jankey, Robert

1934 - May 6

Allegany

Jankowski, Ignacy

1942- Oct. 27

Balto.

N 73

Jannen, William

1943 - April 26

Belto.

W about 71

Janney, Edgar Thomas

1943 - April 14

Cecil

W 74

Janney, Elmer Ellis

1934 - February 5

Ceoil

Janney, Elwood Marion

1936 - February 10

Cecil

W 77

Janney, Ernest

1943 - December 20

Howard

V 14

Janney, Janet Hope

1943 - November 10

Cecil

V. 5

Janney, Margaret Anna

1936 - January 5

Cecil

W 72

Janney, Rebecca A.

1940 - Oct 15

Cecil

W 62

Janney, Stuart Symington

1940 - April 1

Balto

W 65

Janowneke, Felix

1940 - Dec 31

Belto

, 45

Janowski, Konstancy

1942- Dec. 23

Bal to.

W 71

See "YANCZSKI"

Janschek, Anna

1940 - Sept 16

Chas

W 65

Janschek, Michael

1935 - April 1

Charles

W 66

Jansen, Frederick
William, Jr.

1937 - May 10

Baltimore

W 49

Jansen, Ruth

1940 - February 12

Bal to

W 23

Janson, Arnauda J.

1943 - September 6

Caroline

W 73

Jantzon, Emma Louise

1938 - February 10

Anne Arundel

W 67

Jantzon, Frank Carl E.

1934 - July 5

Anne Arundel

January, Alfred Dennis

1944 - Dec. 17,

An Ar

W 10

January, Frances

1939 - November 26

An Ar

W 20

January, Harry C.

1943 - August 29,

Fredk

W 70

January, James Leroy

1944 - Dec. 17,

An Ar

W 14

Januska, Helen

1941 - September 16

Baltimore

W 33

Januszewski, Mary

1935 - December 2

Anne Arundel

W 64

Janyska, Valentine

1936 - April 22

Howard

W 75

Jaques, Alfred P.

1939 - May 11

Dor

W 60

Jaques, Mabel

1942- August 23

Dorchester

" 68

Jaquette, Barbara Ann

1938 - July 15

Kent

W -1

See Nelson

Jaquette, Ella May

1935 - February 9

Cecil

W 61

Jaquette, Ethel Clara

1941 - January 2

Cecil

W 53

Jaquette, Isabella

1934 - December 14

Kent

W 76

Jaquette, Robert H.

1934 - February 9

Cecil

Jarboe, Annie Virginia

1936 - July 19

Montgomery

T 21

Jarboe, Elmer Anthony

1940 - October 14

St Mar

W 47

Jarboe, Frances S.

1934 - Oct. 11

Baltimore

Jarboe, James C

1939- November 19

Jarboe, John Oscar

1937 - August 10

St. Mary's

W 79

Jarboe, Joseph B.

1935 - February 14

Baltimore

W 61

Jarboe, Lasar Howard

1942 - Sept. 14

Montg

W 29

Jarboe, Laura A.

1943 - April 2

Pr. Geo.

W 83

Jarboe, Lydia Killer

1942- January 31

Baltimore

W 59

Jarboe, Mary Eleanor

1939 - April 28

Mont

W 86

Jarboe, Mary Elizabeth

1944 - May 12

Pr 100

.A 71

Jarboe, Mary Shirkley

1938 - October 29

St. Marys

W -1

Jarboe, Morton G.

1942- Dec. 16

Talbt.

W 61

Jarboe, Sara M.

1944 - Dec. 2,

Howard

W 76

Jardon, Amelia Breaton

1942- Nov. 3

Palto.

W R1

Jarden, Louise

1937 - March 22

Prince George's

W 75

Jardon, Lucy Dunkin

1939 - March 30

Garrt

W 55

Jardine, Mary E.

1936 - April 24

Harford

W 56

Jarman, Annie A.

1937 - January 24

Worcester

W 52

Jarman, Howard

1942 - Sept. 3

Wicom

W 73

Jarman, Sewell James

1944 - Mar 6

Wicom

A 68

Jarman, William Amos

1943 - April 21

Qu An

W 78

Jarman, William Franklin

1944 - Mar 30

Mor

M 72

Jarmon, Annie M.

1938 - October 28

Worcester

W 62

Jarman, Arella

1934 - March 11

Caroline

Jarman, Arzie Leonard

1944 - Dec. 16,

Wicom

W 35

Jarman, Cletus Lee

1936 - August 17

Worcester

W 3

Jarman, Clinton B.,
Sr.

1934 - March 19

Caroline

Jarman, George Wallace

1939 - September 19

Som

W 77

Jarman, Lambert N.

1936 - March 29

Worcester

W 70

Jarman, Laura Virginia

1940 - Aug 13

Wor

W 68

Jarman, Lydia Virginia

1936 - June 8

Queen Anne

W 65

Jarman, Marion E.

1938 - April 28

Caroline

W 72

Jarman, Mary E

1936 - March 4

Wicomico

W 55

Jarman, Mary E.

1939 - December 7

Caro

W 74

Jarman, Peter W.

1935 - October 8

Worcester

M ...

Jarman, Richard

1935 - December 25

Dorchester

C 24

Jarman, William

1941 - Nov. 11

Dorchester

C 2

Jarman, William S.

1938 - May 31

Worcester

C -1

Jarmon, Clara

1940-Sept 16

Wor

C 47

Jarmon, Lovell Pilsner

1936 - April 12

Dorchester

C 17

Jaroan, William

1943- Jan. 9

An. Ar.

C 83

See "George J. Pinkney"

**Jarosik, John Frank**

1936 - May 15

Anne Arundel

W 79

Jarrell, Mary

1938 - June 6

Charles

W 40

Jarrell, Charles

1943- Jan. 14

+albt.

W 79

Jarrell, Francis Edward

1942- Oct. 6

Caroline

W 70

Jarrell, John Bowen, Jr.

1941 - Dec. 10

Talbt

W -1

Jarrell, Joseph Samuel

1937 - April 18

Somerset

C 61

Jarrell, Julian Busteed, Jr.

1936 - December 17

Queen Anne's

W -1

Jarrell, Margaret E.

1934 - May 18

Talbot

Jarrell, Marie Alice

1938 - January 9

Talbot

W 1

Jarrell, Robert

1936 - November 12

Baltimore

W 42

Jarrell, W. Frank

1937 - September 3

Kent

W 59

Jarrett, Ida Mary

1942- Mar. 30

Baltimore

W 38

Jarrett, Louis

1936 - May 2

Somerset

W 73

Jarrett, Sarah R.

1937 - July 20

Wicomico

W 71

Jarrett, Thomas A.

1937 - January 10

Wicomico

W 78

Jarrett, Tina Naomi

1943 - July 16

Dorch

W 44

Jarrett, Tobias J

1941 - Feb. 25

Wicom

W 86

Jarusek, Frank J.

1940 - Dec 23

Balto

W 84

Jarvin, Virginia

1939- September 2

D C [illegible]

Mont

n [illegible]

Jarvinen, Ester Elizabeth

1940 - February 22

Cecil

W 39

Jarvis, Anthony

1942- Nov. 12

Mr. Geo.

" 71

Jarvis, ArthurAndrew

1944- July 16

Pr Geo

W 60

Jarvis, Esther

1940 - Nov 13

Alleg - Cumberland

W 44

Jarvis, George K.

1938 - March 6

Worcester

W 60

Jarvis, Henrietta Henson

1942- Dec. 21

Dorch.

C 48

Jarvis, Ida Bertha

1941- March 18

Prince George

W 60

Jarvis, James Henry

1940 - Nov 23

Kant

W 72

Jarvis, Jane

1937 - July 8

Dorchester

C 69

Jarvis, William Henry

1943 - December 13

Montgomery

W 20

Jasaitis, Charles

1938 - July 8

Baltimore

W 48

Jason, Margaret

1937 - July 27

Carroll

C 69

Jason, Samuel

1936 - May 2

Anne Arundel

C 72

Jasper, Frederick R.

1942- Dec. 23

Palto.

W 66

Jasper, James Lewis

1937 - January 25

Prince George's

C 85

Jasper, John

1942 - April 10

An Ar

W 87

Jasper, Kenneth R.

1944-Aug 6

Kent

W 28

Jasper, Robert

1943 - April 7

Carrl

C 53

Jauwert, David E.

1934 - November 15

St. Mary's

Jevis, Mathew

1935 - April 29

Kent

W 38

Jawley, Mable A.

1941 - April 13

Caroline

W 52

Jay, Alva

1942- June 11

Allegany

" 57

Jaynes, Corinna Gardner

1941 - Nov. 17

Baltimore

" 72

Jaynes, Frances A.

1935 - November 20

Dorchester

W 13

Jaynes, Parker J.

1943 - October 24

Cecil

W 75

Jaynes, William J.

1938 - March 18

Dorchester

W 65

Jeams, William Marion

1936 - October 29

Frederick

W - 65

Jean, Alice Zillah

1937 - May 21

Baltimore

W 85

Jean, Anne Rebecca

1936 - July 3

Baltimore

W 90

Jeanda, John

1937 - January 16

Caroline

W 49

Jeanneret, Loretta
Beatrice

1934 - March 27

Baltimore

Jearnon, Henry Thomas

1944 - May 29

Ballo

[illegible]

Jearmon, Joseph

1943 - November 2

Carroll

C 30

Jeffer, Lizzie

1940 - June 11

Cecil

C 60

Jefferies, Willard C.

1943- Jan. 31

"ontg.

W 51

Jefferis, William Mode

1939- June 26

Penna [illegible]

W 36

Allen

Jeffers, Alice May

1939 - June 25

Mont

W -1

Jeffers, Charles

1941 - Aug. 19

Cecil

C 69

Jeffers, Charles J.

1939 - January 1

Pr Geo

W 47

Jeffers, Ethel

1935 - July 3

Kent

C 26

Jeffers, Flora

1937 - November 8

Allegany

W 58

Jeffers, Joel Walter

1939 - May 12

Carrl

C 41

Jeffers, Martha R

1940 - July 5

Balto

W 64

Jeffers, Mary Jane

1939 - April 19

Qu An

C 90

Jeffers, Norma

1936 - November 20

Somerset

C -1

Jeffers, William

1938 - April 8

Cecil

W 62

Jeffers, William J.

1940 - Oct 8

Qu An

C 58

Jeffers, William Nicholson

1936 - November 7

Anne Arundel

W 59

Jeffers, William W.

1934 - August 12

Baltimore

Jefferson, Alverta Brown

1941 - Nov. 19

Frederick

C 56

Jefferson, Augusters

1942- Oct. 15

Calvert

C 60

Jefferson, Bernice

1943 - December 9

Pr Geo

C 28

Jefferson, Blanch Ray

1935 - February 14

Queen Anne

C - 1

Jefferson, Boyd Alexander
Jr.

1935 - July 20

Calvert

C -1

Jefferson, Catherine B.

1937 - January 18

Baltimore

W 79

Jefferson, Charles

1944 - Jan. 6

Wicom

C 52

Jefferson, Charles W.

1937 - June 27

Wicomico

W 64

Jefferson, Dorothy

1939 - June 5

Calv

C 29

Jefferson, Emily Jane

1941 - September 8

Somerset

C 73

Jefferson, Fannie Indiana

1939 - April 28

Carrl

C 29

Jefferson, George

1943- Jan. 31

An. Ar.

C 33

Jefferson, Georgeanna

1942 - July 5

An Ar

C 60

Jefferson, Gertrude Atle

1942- January 12

Prince George

W51

Jefferson, Harry B.

1937 - June 13

Dorchester

W 24

Jefferson, Helen

1939 - October 8

Calv

C 1

Jefferson, Henry

1936 - December 21

Calvert

C 71

Jefferson, James

1937 - September 20

Anne Arundel

C 23

Jefferson, James T.

1941 - January 21

Carrl

W 57

Jefferson, Jean

1938 - May 24

Montgomery

W 9

Jefferson, Jerome D

1941 - Feb. 6

Carln

W 52

Jefferson, John

1935 - August 21

Montgomery

W 40

Jefferson, John T.

1935 - November 30

Anne Arundel

W 81

Jefferson, Julian Fate

1938 - July 7

Montgomery

W 5

Jefferson, Leonard

1935 - March 3

St. Marys

C 55

Jefferson, Lillian

1938 - December 21

Prince Georges

C 20

Jefferson, Louis Norm

1935 - October 25

Anne Arundel

W 45

Jefferson, Lucy K

1940- March 14

Wash

C 69

Jefferson, Madeline

1941 - June 18

Pr Geo

C 12

Jefferson, Mary E.

1934 - February 9

Wicomico

Jefferson, Mary Ellen

1941 - 'ev. 3

Dorchester

W 81

Jefferson, Reeves

1938 - December 18

Prince Georges

C 74

Jefferson, Richard Russell

1941 - April 1

Pr. Geo.

C 55

Jefferson, Samuel

1938 - December 18

Somerset

C 78

Jefferson, Samuel

1943 - August 15,

Calvert

C 32

Jul.Torson, Sherman

1938 - July 21

Anne Arundel

C 36

Jefferson, Warren

1937 - July 29

Calvert

C -1

Jefferson, William

1938 - March 5

Prince George

C 62

Jefferson, William
Chester

1940 - January 17

Calv

C 34

Jefferson, William Howard

1938 - May 28

Queen Anne

C 61

Jefferson, William Randolph

1946 - June 16

Curtl

C

Jeffery, Bessie

1944 - Dec. 3,

Fredk

W 73

Jeffery, Charles E.

1936 - December 20

Harford

W 80

Jeffery, Mary E.

1937 - May 20

Hanford

W 73

Jeffery, Mary J.

1943 - October 7

Harford

P 58

Jeffery, Oscar D.

1934 - February 24

Washington

Jefferys, Effie M

1944- Sept 25

Wash

W 76

Jefferys, Leonora
Compton

1939 - March 30

Mont

W 75

Jeffrey, Harry E.

1943 - October 23

Anne Arundel

W 67

Jeffrey, Sarah Malinda

1935 - February 6

Anne Arundel

W 74

Jeffries, Bessie Louise

1942 - Feb. 23

Carrl

C 19

Jeffries, Charles

1941 - January 23

Carrl

C 54

Jeffries, J. Wesley

1943-Jan. 13

Micon.

" -1

Jeffries, Jim

1941 - Aug. 4

Harfd

C 40

Jeffries, Juanita
Virginia

1943 - September 16

Allegany

W-1

Jeffries, Louis

1944 - Feb 22

An Ar

C ó

Jeffries, Mary Jane

1932 - December 2

W. Va.

W 62

16579

Jeffries, McClelen

1938 - August 18

Montgomery

C 26

Jeffries, Robert

1940 - May 8

balto

B 22

Jeffries, Thomas Grove

1937 - June 5

Allegany

W 62

Jeperski, Frank, Jr.

1939 - June 15

Carrl

W 38

Jeller, Daisy
Florence

1934 - November 1

Baltimore

Jelley, Mary

1939 - June 12

Carr'l

W 53

Jelmar, Maria Kondo

1944 - Dec. 25,

Balto

W 49

Jelmar, Thomas Kende

1944 - Dec. 25,

Balto

W 16

Jemfor, James

1938 - November 23

Charles

C 16

Jendraszkiewicz, Agnes

1936 - February 10

Anne Arundel

W 68

Jendraszkiewicz,
William

1942- Dec. 7

Balto.

W 79

See William
Zendraskiewicz

Jendrek, John

1939 - June18

An Ar

W 34

Jendrzejewski, John

1936 - March 24

Baltimore

W 45

Jonick, Cora

1936 - February 22

St. Mary's

C 65

Jenifer, Arthur

1943 - December 15

Pr Geo

C 63

Jenifer, James

1934 - December 14

Prince Georges

C 58

Jenifer, James A.

1941 - Oct. 22

St Mar

C 52

Jenifer, Joh

1939 - January 30

Dor

C 67

Jenifer, Margaret Anne
Rebecca

1938 - July 17

St. Marys

C 45

Jenifer, Mary Jane

1937 - September 19

Charles

C 78

Jenifer, Nelson

1934 - January 10

Charles

Jenifer, Nora

1939 - April 3

Dor

C 46

Jenifer, Sarah E.

1942 - Sept. 23

Dorch

C 55

Jenifer, Stephen S.

1939 - April 27

Dor

C 74

Jenifer, William

1938 - October 24

St. Marys

C 26 (?)

Jenkens, Rebecca Jane

1944 - May 14

Marry

n 74

Jenkens, William LeRoy

1935 - August 19

Talbot

C -1

Jenkins,

1934 - July 7

Wicomico

Jenkins,

1935 - September 4

Washington, D. C.

C -I

370221

Jenkins,

1961 - October 11

Montgomery

v. 1

Jenkins,

1935 - December 21

Anne Arundel

C -1

Jenkins,

1936 - June 29

Allegany

W -1

Jenkins,

1941 - April 29

Garrt.

W -1

Jenkins , Infant Male

1943 - September 29

Frederick

W-1

Jenkins, Baby Boy

1943 - October 26

Charles

W - 1

Jenkens, Agnes

1944- Sept 15

Talb

C 42

Jenkins, Agnes

1943 - July 11

Balto

C 59

Jenkins, Albert

1942 - Sept. 11

Carrl

W 68

Jenkins, Alice A.

1944 - Dec. 23,

Montg

W 56

Jenkins, Alice M.

1940 - January 3

Dor

C -1

Jenkins, Alphonzo B.

1939 - July 23

Wor

C 18

Jenkins, Allison Caldwell

1941 - May 12

Montgomery

C 84

Jenkins, Amelia Hannah

1935 - May 26

Wicomico

W 73

Jenkins, Amelia J.

1941 - Oct. 25

Fredk

W 33

Jenkins, Anna E.

1940 - February 9

Balto

W 52

Jenkins, Annie Brummel

1940- March 6

Carrl

C 51

Jenkins , Annie Etta

1941 - Nov. 19

Frederick

C 46

Jenkins, Annie Mae

1957 - June 9

T albot

C -1

Jenkins, Antionette
Erminie Holland

1940 - Sept 9

Fred

C 48

Jenkins, Barbara

1941 - January 23

Balto

W 78

Jenkins, Benjamin

1935 - December 16

Caroline

C 68

Jenkins, Benjamin

1936 - May 27

Allegany

W 88

Jenkins, Bertie Ellen

1939 - June 17

Wash

W 60

Jenkins, Bessie
Elizabeth

1934 - August 2

Harford

Jenkins, Blanche E.

1940 - Aug 7

Wicom

W 37

Jenkins, Caroline
1967 - Annual
Secretary
C 73

Jenkins, Carrie Marie

1943- Mar. 17

Talbt.

C -1

Jenkins, Cassie

1944 - May 5

Box

C -1

Jenkins, Charles

1934 - December 24

Queen Annes

C 65

Jenkins, Charles

1939 - September 27

Bulto

W 55

Jenkins, Charles H.

1940 - February 14

Harf

C 77

Jenkins, Charles Hamilton

1938 - October 1

Garrett

W 63

Jenkins, Charles S.

1943 - November 10

Carroll

1 52

Jenkins, Charles S.

1943 - Dec. 31,

Talbot

C 10

Jenkins, Chlo T.

1976 - September 15

Hearing

1 - 4

Jenkins, Clementine
Askor

1917 - August 14

Anno Annual

% 77

Jenkins, Columbus
Francis

1943- Jan. 8

Carrl.

W 64

Jenkins, Cornelius Wesley

1940 - July 3

Carrl

W 83

Jenkins, Cothran

1936 - December 13

Anne Arundel

C 56

Jenkins, Courtney

1936 - September 23

Hist. of Co.

[illegible]

179424

Jenkins, David

1936 - October 30

Dist. of Co.

Y 4

380303

Jenkins, David S.

1940 - August 27

Howard (Woodstock)

W 49

Jenkins, Delia

1937 - September 21

Allegany

W 78

Jenkins, Dorothy M.

1937 - February 4

Howard

W 18

Jenkins, Earnest
William

1934 - August 13

Worcester

Jenkins, Edgar Silas

1938 - January 31

Carroll

W 72

Jenkins, Edward

1934 - November 16

Allegany

Jenkins, Edward Jr.

1938 - February 2

Allegany

W -1

Jenkins, Edward Francis

1937 - October 31

Anne Arundel

W 66

Jenkins, Elda L.

1938 - March 28

Howard

W 42

Jenkins, Eliza Luckett

1941 - Feb. 17

Balto

W 85

Jenkins, Elizabeth
J.

1934 - July 22

Baltimore

Jenkins, Ella

1938 - January 31

Harford

C 46

Jenkins, Emily Lucille

1937 - May 9

Talbot

C 27

Jenkins, Emma Edith

1939 - September 5

Tal.b

W 70

Jenkins, Emma Jane

1939 - April 25

Mont

W 86

Jenkins, Enos E.

1938 - April 29

Montgomery

W 50

Jenkins, Ernest

1943 - September 9

Anne Arundel

C 24

Jenkins, Estella

1939 - August 20

An Ar

W 47

Jenkins, Estelle

1935 - May 24

Talbot

C 36

Jenkins, Ethel

194[illegible] - June 20

Allegany

W 3B

Jenkins, Eugene Muschett

1943- Mar. 7

Charles

C 52

Jenkins, Eva May

1934 - January 29

Allegany

Jenkins, Eugene

1934 - February 21

Anne Arundel

Jenkins, Felix Samuel

1943- Jan. 24

Belto.

" 80

Jenkins, Flo

1941 - Oct. 7

Wash

W -1

Jenkins, Flora Mary

1944 - Mar 26

Allen

A 54

Jenkins, Florence
Marguerite

1936 - November 28

Allegany

W -1

Jenkins, Garfield

1938 - December 12

Calvert

3 59

Jenkins, George

1937 - January 31

Anne Arundel

C 64

Jenkins, George

1937 - June 28

Anne Arundel

C 44

Jenkins, George E.

1935 - July 15

Caroline

W 53

Jenkins, George Joseph

1939 - April 12

Balto

IV 55

Jenkins, George Reynolds

1935 - December 15

Charles

W -1

Jenkins, George T.

1937 - December 18

Wicomico

W 67

Jenkins, Golden Moore

1937 - March 18

Harford

C -1

Jenkins, Harrison

1935 - October 10

Anne Arundel

C 44

Jenkins, Harry

1935 - March 15

Washington, D. C.

W -1

366257

Jenkins, Harry C.

1936 - November 14

Allegany

W 60

Jenkins, Hattie

1937 - May 26

Carroll

C 20

Jenkins, Hazel Elizabeth

1936 - October 22

Talbot

C -1

Jenkins, Henderson

1935 - December 20

Anne Arundel

C 82

Jenkins, Henerita

1936 - February 4

Dorchester

C 60

Jenkins, Henrietta

1943 - October 3

Wicomico

W 67

Jenkins, Henry

1938 - August 15

Harford

W 80

Jenkins, Henry

1940 - May 6

Dorchester

b 75

Jenkins, Henry Arch

1937 - February 8

Allegany

W 60

Jenkins, Horatio

1935 - January 15

Baltimore

C 79

Jenkins, Howard

1935 - January 30

Washington, D. C.

W 14

365092

Jenkins, J Bradley

1941 - Feb. 8

Fred

W 72

Jenkins, Jacob Elijah

1935 - July 21

Cecil

N 83

Jenkins, James

1942- August 11

Talbot

v -1

Jenkins, James Albert

1942- June 4

Carroll

C 19

Jenkins, James Edwin

1942- August 16

Allegany

# 11

Jenkins, James Henry

1941 - May 24

Dorchester

C 77

Jenkins, James Johnson

1944 - Nov. 23,

Balto

C 69

Jenkins, James Russell

1935 - January 16

Dorchester

C - 1

Jenkins, Jasper G

1941 - January 17

Balto

# 47

Jenkins, Jennie Yaste

1939 - September 25

Alleg

W 69

Jenkins, John

1940 - January 19

Caro

W 75

Jenkins, John Burgess
Tardy

1940 - July 27

Alleg

W 59

Jenkins, John E.

1940 - Nov 2

Wicom

W 51

Jenkins, John Earl

1943- Feb. 21

Carrl.

W 46

Jenkins, John Edward E.

1937 - September 26

Montgomery

W 27

Jenkins, John H.

1941 - Dec. 17

An Ar

C 100

Jenkins, John H.

1942- Dec. 31

Balto.

" 97

Jenkins, John Hellen

1934 - August 27

Harford

Jenkins, John W.

1942- Mar. 31

Calvert

C 70

Jenkins, John W.

1944 - Mar 29

Garrt

# 73

Jenkins, Joseph A.

1943 - October 22

Charles

C 80

Jenkins, Joshua

1943 - Nov. 18,

Dorch.

C 66

Jenkins, Joyce E. B.

1938 - September 9

Wicomico

W 1

Jenkins, Julia E.

1939 - October 20

Chas

W 76

Jenkins, Julius John

1942 - April 13

An Ar

W 85

Jenkins, Katherine E.

1942- Oct. 13

Anne Arundel

W 59

Jenkins, Katie

1940- March 8

Wicom

C 48

Jenkins, Larue

1940-Sept 15

Washn

W 64

Jenkins, Lena

1940- April 8

An Ar

c -1

Jenkins, Lester B.

1937 - October 18

Prince George

W 22

Jenkins, Lillian V.

1939 - June 26

Carrl

W 69

Jenkins, Lonnie

1940 - Nov 24

Pr Geo - Glenn Dale

C 32

Jenkins, Lottie

1939 - April 7

Allegany - Cumberland

W 47

Jenkins, Lottie

1941 - January 23

Talb

C 93

Jenkins, Louis Lowe

1937 - June 16

Baltimore

W 58

Jenkins, Lucy Sample

1942- January 16

Prince George

W 98

Jenkins, Luther J.

1943- Feb. 12

Balto.

W 40

Jenkins, Lydia

1934 - January 11

Prince George

Jenkins, Lyod Tilghman

1941 - Nov. 22

Caroline

W 31

Jenkins, Manship

1943 - Dec. 17,

Dorch

C 40

Jenkins, Margaret B.

1943- Feb. 5

Carrl.

W 87

Jenkins, Margarett
Alice

1935 - March 22

Harford

N 72

Jenkins, Marion E.

1943- Jan. 11

Montc.

M 74

Jenkins, Marjorie Lee

1936 - August 29

Allegany

W 6

Jenkins, Martha Emma

1944 - Apr 6

Micomico

J 59

Jenkins, Mary

1938 - September 4

Kent

C 81

Jenkins, Mary Addie

1941 - "ov. 19

Baltimore

W 65

Jenkins, Mary Amelia

1936 - December 19

Anne Arundel

W 74

[illegible], [illegible] [illegible]
[illegible]

[illegible] - [illegible]

[illegible]

[illegible]

Jenkins, Mary Belle

1935 - January 8

Wicomico

W 75

Jenkins, Mary Bertha

1944 - Feb 3

Chas

w 83

Jenkins, Mary E.

1938 - April 11

Baltimore

C 56

Jenkins, Mary E.

1942 - April 23

Chas

W 69

Jenkins, Mary E. Camby

1938 - April 5

Anne Arundel

C 78

Jenkins, Mary Elizabeth

1942- Nov. 15

Alleg.

W 58

Jenkins, Mary Ellen
Rogers

1939 - October 13

Balto

W 93

Jenkins, Mary F.

1942- Mar. 1

Talbot

C 86

Jenkins, Mary L.

1934 - March 28

Talbot

Jenkins, Mary P.

1943 - April 20

Kent

C about 75

Jenkins, Mary Susan

1936 - January 26

Somerset

W 89

Jenkins, Melvin Russe

1941 - May 13

Montgomery

W -1

Jenkins, Mildred

1934 - Oct. 2

Prince George

Jenkins, Minnie E.

1944 - Jan. 27

Garrt.

W 65

Jenkins, Nancy Jane

1934 - December 13

Somerset

C -1

Jenkins, Nathaniel

1942- June 5

Anne Arundel

C 85

Jenkins, Nellie

1944- Sept 28

Wash

C 57

Jenkins, Nelle Margaret

1941 - Feb. 24

Alleg

W 42

Jenkins, Nellie Compton

1943 - July 9

Charles

W 82

Jenkins, Rachel

1940 - February 14

Balto

C 73-75

Jenkins, Ralph

1937 - April 11

Harford

W 48

Jenkins, Ralph

1941 - July 1

Cecil

W 23

Jenkins, Raymond Eugene

1939 - July 21

Pr Geo

W -1

Jenkins, Rebecca H.

1936 - June 15

Harford

W 76

Jenkins, Richard Tol

1940 - June 20

Alleg

W 20

Jenkins, Robert B.

1934 - February 4

Allegany

Jenkins, Robert L.

1934 - January 6

Washington

Jenkins, Rosa Ellen

1939 - March 21

Alleg

W 66

Jenkins, Ross D.

1941 - September 3

Talbot

W 56

Jenkins, Roy Thomas

1943- May 28

Fredk.

C 55

Jenkins, Rufus

1944 - October 23

Som

C 45

Jenkins, Sallie B

1944 - Oct 5

Mont

W 65

Jenkins, Samuel

1936 - March 20

Garrett

W 61

Jenkins, Samuel

1941 - Dec. 6

Wash

W 57

Jenkins, Samuel Collier

1944 - Mar 15

Carrl

C 25

Jenkins, Samuel Jerome

1944 - Nov. 22,

Allegany

W 73

Jenkins, Samuel M.

1937 - January 6

Prince George's

W 79

Jenkins, Samuel P., Sr.

1939 - December 18

Wicom

N 82

Jenkins, Sarah

1937 - April 27

Anne Arundel

C 48

Jenkins, Sarah

1942- Dec. 4

Carrl.

W 80

Jenkins, Shirley May

1942- Oct. 4

Washington

W -1

Jenkins, Thomas

1935 - February 13

Prince Georges

C 52

Jenkins, Susie Helen

1944- Oct 25

Carrl

W 85

Jenkins, Thomas Arsenous

1942 - April 11

Pr Geo

W 66

Jenkins, Thomas B.

1925 - July 5

D. W.

C -1

[illegible]

Jenkins, Thos. C.

1934 - December 31

Talbot

C 72

Jenkins, Thomas Courtenay

1942- August 26

Baltimore

" 61

Jenkins, Thomas Courtney

1938 - February 28

Baltimore

W 68

Jenkins, Troffie Loam

1939- September 30

[illegible]

[illegible]

[illegible]

Jenkins, Upton

1936 - November 8

Anne Arundel

C 42

Jenkins, Virginia

1926 - September 10

Carroll

Y - 30

Jenkins, Vivian Marie

1944 - Nov. 16,

Carroll

C 14

Jenkins, Voncettu

1935 - June 25

Anne Arundel

C -1

See Patterson

Jenkins, Vonsetta

1935 - May 25

Anne Arundel

C 16

Jenkins, Walter

1934 - January 26

Worcester

Jenkins, Walter

1941 - Oct. 7

Wostr

C 32

Jenkins, Walter A.

1935 - April 21

Carroll

W 21

Jenkins, William

1934 - August 11

Prince George

# 2

Jenkins, William

1941 - September 8

Anne Arundel

C 47

Jenkins, William

1942- August 16

Anne Arundel

C 67

Jenkins, William E.

1937 - April 23

Talbot

C 77

Jenkins, William
Edward

1934 - Oct. 8

Prince George

Jenkins, William H.

1939 - March 11

Balto

W 83

Jenkins, Wm. L.

1935 - May 10

Prince George

W 68

Jenkins, William Lee

1942 - Sept. 30

Pr Geo

W -1

Jenkins, William Thomas

1937 - July 18

Howard

W 36

Jenkins, Willie

1942- June 21

Worcester

C 68

Jenks, Edith K.

1936 - August 9

Montgomery

W 60

Jennell, James Roy

1938 - June 12

Montgomery

W 7

Jenness, Harold A.

1936 - January 1

[illegible]

[illegible]

[illegible]

Jenness, Harriette M.

1942 - July 26

Cecil

W 66

Jennessa, John Gilmore

1941 - Dec. 30

Cecil

W 64

Jenness, Patricia A.

1934 - July 21

Harford

Jennifer, Clifton

1942 - July 4

Dorch

C 34

Jennifer, Theresa

1936 - November 1

Charles

C 32

Jennifer, William

1938 - September 7

Charles

C 78

Jennifer, Wilson E

1944- Sept 22

Cecil

C 24

Jennings, Annie Mary

1934 - March 27

Washington

Jennings, Barbara

1941 - Feb. 17

harf

W 77

Jennings, Becky

1942- May 9

Anne Arundel

C 74

Jennings, Charles H.

1944 - Nov. 16,

Montg

W 81

Jennings, Charles N.

1937 - July 8

Frederick

W 52

Jennings, Doris

1937 - April 14

Washington

W 1

Jennings, Edward

1944- Aug 16

An Ar

C 85?

Jennings, Eliza

1942- Mar. 15

Anne Arundel

C 65

Jennings, Elizabeth
Thomas

1940 - May 16

Alleg

W 42

Jennings, Emanuel

1938 - January 9

Washington

W 85

Jennings, Enora

1940 - Sept 16

An Ar

C 86

Jennings, Fannie Dexter

1940 - February 1

Balto

W 88

Jennings, George Tonie

1935 - January 20

Cecil

W 17

Jennings, Glenn W.

1934 - December 14

Washington

W 25

Jennings, Harry

1937 - January 20

Harford

W 70

Jennings, Jacob Tome

1944 - Jan. 26

Cecil

# 60

Jennings, James

1937 - December 22

Anne Arundel

C 68

Jennings, James Junior

1935 - December 27

Garrett

W -1

Jennings, John Broadus

1937 - October 3

Carroll

W 79

Jennings, John D.

1940 - May 14

Aent

W 80

Jennings, Louis

1934 - January 25

Anne Arundel

Jennings, Louisa
Catherine

1935 - May 9

Prince George

C 85

Jennings, Madeline

1939 - March 31

An Ar

C 35

Jennings, Martha

1944 - May 2

[illegible]

[illegible]

Jennings, Martha
Dickinson

1939 - September 29

Mont

W 81

Jennings, Mary E.

1938 - October 9

Anne Arundel

C 65

Jennings, Mary Matilda

1941 -May 14

Harford

W 67

Jennings, Mary Mildred

1939 - October 30

Mont

W 1

Jennings, Mary Rebecca

1939 - September 17

Mont

W 65

Jennings, Oscar Sutton

1938 - October 14

Baltimore

W 64

Jennings, Peggy
Colleen

1934 - June 29

Washington

Jennings, Rabert Daniel

1939 - February 2

Fred - Middletown

C 56

Jennings, Richard

1943 - September 30

Anne Arundel

C 75

Jennings, William C.

1944 - Apr 23

Cecil

.N 65

Jennings, William
Thomas

1940 - January 4

Pr Geo

W 63

Jensa, Joseph

1941 - April 1

Baltimore

W 72?

Jensen,

1944 - Feb 28

Cecil

W -1

Jensen, Albert Eckhoff

1935 - October 4

Harvard

H 37

Jensen, Alexander W.

1939 - January 5

An Ar

C RO

Jensen, Ben

1940 - Nov 6

Wor

W 57

Johnson, Estella

1938 - July 8

Anne Arundel

W 48

Jensen, George Elmer

1944- Sept 28

Mont

W 38

Jensen, Jens Peter

1944 - Oct 22

Cecil

W 78

Jensen, Josephine

1944- Oct 29

Salto

C 82

Jensen, Martin Christian
Wilhelm

1939 - April 8

Chas

W 83

Jensen, Mary

1938 - May 21

Montgomery

W 85

Jensen, Minnie

1941 - April 21

Montg.

W 79

Jenson, Alma E. N.

1943- May 26

Howrd.

C 18

Jenson, Charles Herman

1935 - March 25

Howard

C 42

Jenson, Rosemarie

1940 - March 10

An Ar

W 2

Jenvey, Frank

1936 - July 13

Allegany

W 72

Jerden, Florence Alberta

1936 - October 27

St. Mary's

C -1

Jordon, Parran Earl

1934 - September 1

St. Mary's

Jerebek, Annie

1941 - July 4

Carroll

W 74

Jermyn, Evelyn Mae

1941 - January 8

Cecil

W 9

Jerold, George

1936 - December 9

Somerset

C 65

Jerome, Annie M.

1937 - December 26

Baltimore

W 83

Jerome, Bernard

1936 - February 7

Allegany

W 70

Jerrold, Noel

1943 - April 20

Pr. Geo.

W -1

Jervis, Maggie C.

1943 - July 16

Balto

W 78

Jess, Charles E. R.

1940 - June 17

How

W 13

Joss, Harry H. D.

1935 - August 28

Baltimore

W 55

Joss, Harry M. D.

1976 - October 1

Baltimore

N - 69

Jess, Mary Lock Lena

1944 - May 31

[illegible]

[illegible]

Jessee, Joseph S.

1938 - January 27

Harford

W 71

Jessen, Richard Russell

1942 - July 31

An Ar

W 21

Jessiman, Douglas

1943 - July 31

Pr Geo

W 56

**Jessop, Ada Austin**

1934 - March 31

Baltimore

Jessop, Elizabeth Cockey

1944 - Jun 14

Balto

[illegible]9

Jessop, Elizabeth S.

1939 - July 24

Bal to

W 78

Jessop, George, Jr.

1944 - Dec. 29,

Balto

W 57

Jessop, James O.

1938 - March 2

Prince George

W 43

Jessop, Martha

1937 - May 20

Baltimore

W 84

Jessop, Mary Cecilia

1938 - December 3

Baltimore

W 94

Bishop, Sally A.

1942- Nov. 1

Balto.

W 80

Jessop, Thomas J.

1940 - May 18

Balto

M 75

Jessup, Harry Lee

1944 - Jun 1

Caro

# 78

Jessup, Lou A. Mallory

1939 - May 18

Mont

W 86

Jessup, Robert Henry, Jr.

1941 - Oct. 31

Qu An

W 77

Jester,(Female)

1937 - November 22

Wicomico

C -1

Jester, Amanda Sue

1942- June 23

Wicomico

W -1

Jester, Annie M Elizabeth
Ruth

1940- March 24

Wash
W
" 76

Jester, Caroline Virginia

1941 - September 5

Dorchester

# 86

Jester, Dorothy Elizabeth

1942 - Feb. 20

Kent

W 27

Jester, Earl Benny

1939 - February 14

Caro - Choptank

W 39

Jester, Elias Henry

1934 - November 22

Queen Anne

Jester, Elijah

1943- May 25

Talbt.

W 37

Jester, Elizabeth Alice

1936 - July 16

Worcester

X 77

Jester, Ella Perry

1936 - January 5

Kent

W 66

Jester, Harry B.

1934 - November 29

Baltimore

W 51

Jester, Harry T.

1934 - November 10

Dorchester

Jester, Henry Frank

1937 - August 30

Dorchester

W 39

Jester, James Ernest

1939 - November 30

Balto

W 52

Jester, James F.

1936 - May 5

Dorchester

W 80

Jester, John R.

1937 - April 13

Queen Anne's

W 75

Jester, John M.

1941 - January 23

Caro

# 75

**Jester, Mary Emily**

1938 - January 28

Dorchester

W 77

Jester, Nannie Grace

1940 - Aug 13

Caro

W 60

Jester, Nelson

1942- Dec. 1

Wostr.

E 25

Jester, Rachel C.

1938 - March 1

Kent

W 88

Foster, Robert Hollament

1938 - August 10

Caroline

W 72

Jester, Rodger

1944- July 9

Qu An

W 66

Jester, Roland A.

1935 - February 18

Caroline

W 12

Jester, Tressia Gertru

1941 - May 23

Carroll

28

Jester, William

1944 - Feb 15

AU AM

W 77

Jester, William H.

1934 - May 24

Caroline

Jeter,

1940 - January 11

Chas

W -1

Jeter, Charles Eugene

1938 - May 3

Prince George

C 21

Jeter, Dorothy Bernlece

1943 - August 23,

Carroll

C 36

Jett, Carrie H.

1939 - September 13

Harf

W 62

Jett, Charles E

1940 - February 1

Calv

W 63

Jett, Harold G.

1941 - Dec. 24

Cecil

W 22

Jett, James L.

1938 - June 10

Calvert

W -1

Jett, Mandy E.

1955 - Sept. 30

Prince George

W 40

Jett, William A.

1939 - January 8

How

W 79

Jewel, Pauline Ann

1940 - January 30

Mont

W -1

Jewell,

1935 - August 19

Allegany

W -1

Jewell,

1944 - Apr 12

Alleg

W -1

Jewell, Alice V.

1936 - February 19

Anne Arundel

W 75

Jewell, Amelia

1941 - Aug. 15

Balto

W 74

Jewell, Arabella V.

1943 - November 19

Anne Arundel

V 75

Jewell, Carl Wilson

1942- Mar. 30

Allegany

W -1

Jewell, Edward

1940 - September 25

An Ar (Annapolis)

W 76

Jewell, Edwin C.

1935 - December 24

Prince George

W 65

Jewell, Fredrick Charles

1944 - Mar 28

Pr Geo

W -]

Jewell, George F.

1934 - March 19

Queen Anne

Jewell, Harry I.

1942- January 11

Anne Arundel

W 61

Jewell, Harry Sapp.

1944 - Dec. 24,

Kent

W 71

Jewell, Janet Bernice

Alleg. J

1943- June 4

W 1

Jewell, John H.

1941 - June 21

Carroll

W 75

Jewell, Joseph Henry

1935 - December 31

Anne Arundel

W 56

Jewell, Katherine

1937 - May 28

Harford

T 63

Jewell, Laura Virginia

1938 - February 10

Prince George

W 60

Jewell, Martha

1937 - October 10

Queen Anne's

W 55

Jewell, Martha I

1940 - March 16

Kent

W 78

Jewell, Master Norman
Eugene

1944- Sept 30

Alleg

W 2

Jewell, Martha Vadia

1939 - March 24

Alleg

W 31

Jewell, Mary Elizabeth
Dadds

1925 - October 28

Anne Arundel

W 70

i

Jewell, Maude Mae

1944 - Nov. 26,

Fredk

W 59

Jewell, Merlile

1942- Dec. 8

Carln.

W -1

Jewell, Samuel Henry

1938 - February 23

Caroline

W 60

Jewell, Sarah

1942- January 19

Queen Anne

W 87

Jewens, John W.

1937 - February 13

Harford

W 85

Jewens, Sallie D.

1939 - February 22

Harf

W 76

Jewens, William A.

1935 - August 15

Harford

W 72

Jewett, Annie Frances

1942- Nov. 7

Somer.

C 92

Jews, Adam

1938 - June 15

Dorchester

C 65

Jews, Adam

1941 - September 16

Dorchester

C 82

Jews, Annie

A.A.

1943-June 16

C 27

Jews, Charles

1944 - Jun 30

Dor

C 51

Jews, Clarence

1937 - March 14

Dorchester

C 52

Jews, Edward

1943 - April 28

Dorch

C 74

Jews, Elsie

1939 - October 9

Dor

C 36

Jews, Hooper

1935 - May 22

Dorcester

C 57

Jews, John R.

1944 - Dec. 10,

Doroh

C 69

Jews, John Richard

1943- June 12

Dorch.

C 56

Jews, John Thomas

1943 - September 3

Dorchester

C 72

Jews, Priscilla

1944- Aug 24

Dor

C 68

Jews, Sophia

1935 - February 9

Dorchester

C 72

Jickling, Josephine Emi

1944 - Dec. 3,

An Ar

W 70

Fielding, Laura T.

1935 - January 12

Anne Arundel

W 88

Jiggetts, Harriett Jane

1937 - February 19

Harford

C 63

Jillson, Ralph Eber

1944- Aug 12

Calv

W 20

Himerson, Florence

1944 - Oct 7

Harf

C 88

Jinifer, Louis

1938 - May 12

Prince George

C 58

Joannini, Albert

1967 - August 4

Prince George

W 71

Job, Carrie Rachel

1938 - April 27

Cecil

W 70

Job, Haines

1941 - Oct. 16

Cecil

W 80

Jones, George Glass

1938 - July 11

Harford

W 59

Jobes, John

1937 - November 27

Queen Anne's

C (about 78)

Jobes, Judith

1938 - October 19

D. C.

M -1

291104

Jobes, Richard A.

1943- May 17

Montg.

W 42

Joelin, ed.

[illegible]

Jobson, Rachael Dunlap

1940 - July 19

Alleg

W 82

Jocelyn, Mary V.

1938 - October 28

Somerset

W 79

Jockel, John Phillip

1956 - April 16

Rochester

v 10

Jodidi, Samuel L.

1944 - Dec. 31,

Montg

W 77

Joesting, Mary
Wilhelmina

1936 - July 1

Baltimore

[illegible] 29

Jorfe, Jacob W.

1936 - January 30

Montgomery

W 84

Jorre, Louis

1938 - October 6

Baltimore

W 53

Joh, Eleanor

1936 - November 23

Harford

W 56

Johansen, Thomas

1934 - February 13

Anne Arundel

Johannes, Catherine
Turner

1936 - January 29

Charles

W 85

Johannes, Mary Ann

1939 - November 2

Fred

W 92

Johannesen, Ingeborg T.

1943 - July 24

Pr Geo

W 77

Johanné, Gustav H.

1941 - Aug. 1

Balto

W 80

Johansen, Cecilia E

1944- Sept 7

An Ar

W 88

Johansen, Jorgen B.

1942 - Feb. 3

Balto

W 73

Johansen, Josephine K.

1943 - October 22

Baltimore.

W 65

Johanson, Anna Sophia

1937 - January 5

Worcester

W 89

John, Charlotte

1941 - January 2

Balto

W 30

John, Elizabeth Straub

1944 - Mar 9

Allen

# 78

John, Ernst Frederick

1940 - Aug 3

Alleg

W 78

John, Gustav

1943- Jan. 13

Balto.

W 34

John, Mary E.

1934 - November 20

Talbot

C 57

John, Walton Colcord

1942- June 18

Montgomery

" 61

Johndon, Katie

1944 - Feb 27

Nor

C 66

Johnks, Henrietta

1937 - March 3

Baltimore

W 73

(ALSO SEE YAHNKE)
(" " JAHNKE)
(" " JAHNKS)

Johns,

1938 - May 31

Allegany

W -1

Twin No. 1

Johns,

1938 - May 31

Allegany

W -1

Twin No. 2

Johns,

1943 - July 5

An Ar

W -1

Johns, Amelia Caroline

1941 - Oct. 15

Montg

W 67

Johns, Anandie M.

1937 - June 9

Dorchester

C 4

Johns, Annie

1942 - July 22

Alleg

W 70

Johns, Arthur D.

1940 - Spet 27

Cecil

W 71

Johns, Christina

1934 - August 27

Dorchester

Johns, Clayton

1941 - April 11

Cecil

W 77

Johns, Edith Goodman

1943 - August 26,

Fredk

W 39

Johns, Edward

1939 - December 19

Wicom

C 66

Johns, Emma Pearlee

1943 - November 74

Anne Arundel

V 59

Johns, George L.

1935 - August 15

Washington

C 15

Johns, Harvey

1936 - March 19

Carroll

W 79

Johns, Howard McKinley

1942- Dec. 6

Farrl.

C 20

Johns, James
Franklin

1934 - August 9

Harford

Johns, James William

1944- July 30

Kent

W 57

Johns, Janice Ann

1942- Nov. 27

Montg.

N -1

Johns, John

1941 - Feb. 3

Alleg

W 75

Johns, John H.

1934 - September 12

Caroline

Johns, Josephine

1943- August 22,

Caroline

C 92

Johns, Julia

1939 - January 19

Talb

C 72

Johns, Laura

1941 - June 8

Wicom

C 69

Johns, Lillie

1939 - November 11

Dor

C 39

Johns, Lollie

1936 - September 18

Dorchester

C - 93

Johns, Martha A

1940 - June 28

An Ar

C 61

Johns, Mary Louise

1935 - March 22

Washington

W 59

Johns, Missouri May

1942- Oct. 29

Carroll

W 49

Johns, Mona Ashton

1940 - Aug 19

Belto

W 48

Johns, Mose A.

1950 - February 11

Talb

C 67

Johns, Nettie

1935 - August 16

Talbot

C 59

Johns, Paulian

1937 - January 20

Dorchester

C 25

Johns, Perry E.

1942- Oct. 17

Talbot

C -1

Johns, Powell Jr.

1944 - Mar 19

Balto

W 20

Johns, Priscilla

1934 - June 21

Talbot

Johns, Rhoda A.

1937 - March 4

Dorchester

C 89

Johns, Richard

1934 - May 7

Charles

Johns, Robert S.

1941 - September 10

Queen Anne

C 70

Johns, Rosetta

1936 - May 24

Somerset

C 59

Johns, Rosie A.

1943 - August 17,

Washington

W 73

Johns, Samuel B.

1938 - November 7

Dorchester

C 40

Johns, Savilla C.

1935 - Sept. 8

Anne Arundel

W 49

Johns, Thomas

1942 - April 17

Pr Geo

C 65

Johns, Viola M.

1938 - May 15

Queen Anne

C 20

Johns, William

1936 - March 16

Anne Arundel

C 67

Johns, William

1936 - April 1

Queen Anne

C 53

Johns, William

1942- May 2

Baltimore

W 51

See Julius Sullivan

Johns, William

1842- June 6

Anne Arundel

- 41

Johnsen, William F.

1940 - January 30

Chns

C -1

Johnson,

1935 - June 14

Caroline

C -1

Johnson

Andrew and Ozella

1935 - Sept. 8

Calvert

C -1

Johnson,

1936 - July 11

Prince George

C -1

Johnson,

1936 - November 9

Dist. of Co.

W -1

380713

Johnson, (Female)

1936 - November 28

Calvert

C -1

Johnson,

1938 - March 8

Montgomery

C -1

Johnson,

1938 - July 5

Prince George

C -1

See Ennis

Johnson, Male

1938 - December 2

Cumberland Allegany

W -1

Johnson,

1940 -- January 11

Alleg

W -1

Johnson, Baby

1940 - February 10

Cecil

W -1

Johnson,

1940 - October 7

Dor

C -1

Johnson, Baby

1941- March 27

Somerset

C -1

Johnson,

1941 - May 13

Wor.

C -1

Johnson,

1941 - July 14

Allegany

W -1

Johnson,

1941 - Dec. 13

Howard

C -2

Johnson,

1942 - April 4

Dorch

C -1

Johnson,

1942 - July 1

Chas

C -1

Johnson.

1943 - Apr. 17

A.A.

C -1

Johnson,

1943 - July 17

Allegany

W -1

Johnson

1943 - July 22

An Ar

C -1

Johnson

1944- Sept 24

Calv

C -1

Johnson,

1944- July 3

Wor

C -1

Johnson,

1944 - Dec. 19,

Montg

W -1

Johnson, Aaron

1936 - June 19

Caroline

AA 78

Johnson, Aaron

1937 - March 16

Anne Arundel

C 43

Johnson, Aaron Isaiac

1938 - June 2

Kent

C 86

Johnson, Abraham Lemicor

1936 - July 3

Frederick

W 74

Johnson, Ada E.

1944 - Jan. 18

Pr Geo

M 56

Johnson, Ada M.

1939 - October 8

Balto

W 62

Johnson, Ada May

1934 - January 2

Frederick

Johnson, Adeline

1940- April 4

Pr Geo

C 39

Johnson, Adline

1936 - February 4

Anne Arundel

C 68

Johnson, Agnes

1943- Jan. 7

Carrl.

C 47

Johnson, Agnes Adell

1940 - Dec 25

An Ar

C 34

Johnson, Agnes Lillian

1944 - Dec. 22,

St. Marys

W 50

Johnson, Agnes
Maggie

1934 - January 25

Kent

Johnson, Aira M

1944- Sept 26

Som

W 74

Johnson, Alan DeVoy

1936 - January 27

Cecil

W 68

Johnson, Albert

1939 - July 12

An Ar

C -1

"See Castile"

Johnson, Albert

1941 - April 16

Anne Arundel

C 63

Johnson, Albert B.

1938 - November 3

Baltimore

W 66

Johnson, Alex

1942- Oct. 8

Allegany

" 65

Johnson, Alexander

1934 - July 3

Anne Arundel

Johnson, Alexander

1935 - April 3

Frederick

C 75

Johnson, Alexander

1939 - January 8

Mont

W 62

Johnson, Alexander

1941 - April 27

Somer.

C 70

Johnson, Alexander

1943 - Dec. 30,

Balto

W 64

Johnson, Alexander

1944 - Feb 2

Fred

C 65

**Johnson, Alexander**
**Mathew William**

1935 - July 3

Anne Arundel

W 55

Johnson, Alfred

1942- mar. 23

Čecil

ii 7c

Johnson, Alfred

1943 - July 22

An Ar

C 85

Johnson, Algernon Sidney

1938 - April 1

Howard

W 82

Johnson, Algernon
Washington

1942- Mar. 19

Wicomico

A 53

Johnson, Alice A.

1938 - August 12

Worcester

C -1

Johnson, Alice Elnore

1938 - September 11

Prince George

C 29

Johnson, Alice F.

1941 - Nov. 4

Cecil

W 63

Johnson, Alice Gertrude

1938 - May 25

Baltimore

W 57

Johnson, Alice H.

1937 - January 28

Montgomery

W 57

Johnson, Alice Virginia

1939 - July 12

Fred

C 70

Johnson, Allice Elizabeth

1936 - May 23

St. Marys

W 65

Johnson, Alphonso

1934 - March 13

Anne Arundel

Johnson, Alverta

1936 - August 3

Anne Arundel

C 59

Johnson, Alverta

1940 - May 14

Kent

b 36

Johnson, Alvin Theodore

1955 - Sept. 2

Kent

C -1

Johnson, Amanda E.

1934 - September 30

Washington

Johnson, Amanda W.

1935 - May 10

Wicomico

C 84

Johnson, Amelia

1935 - August 15

Anne Arundel

C 72

Johnson, Amelia E.

1939 - May 2

An Ar

C 65

Johnson, Amelia
Henrietta

1942- January 19

Baltimore

C 33

Johnson, Ammon Hancock

1941 - September 5

Montgomery

W 78

Johnson, Amos

1937 - July 3

Kent

C 70

Johnson, Andrew D.

1940 - May 30

Balto

W 56

Johnson, Andrew Jackson

1944 - Dec. 29,

Washn

W 75

Johnson, Anna

1935 - October 30

Allegany

W 35

Johnson, Anna

1937 - January 8

Queen Anne's

C 31

Johnson, Anna

1937 - October 14

Allegany

W 54

Johnson, Anna

1943 - August 17,

Carroll

W 63

Johnson, Anna Christine

1940 - July 27

Fred

C 70

Johnson, Anna Eleanor

1941 - July 26

Washington

W 70

Johnson, Anna Fransine

1942- August 2

Contemporary

A 49

Johnson, Anna Louise

1944 - Jan. 24

Nor

N 04

Johnson, Anna Louisa

1938 - May 6

Kent

C 84

Johnson, Anna S.

1938 - December 15

Washington

C 75

Johnson, Anna Virginia

1936 - September 5

Spanish

1 - 11

Johnson, Anne M.

1942- January 3

Queen Anne

C 51

Johnson, Annie

1935 - November 9

Anne Arundel

C 46

Johnson, Annie

1937 - April 21

Anne Arundel

C 60

Johnson, Annie

1939 - February 2

Son

C 77

Johnson, Annie

1940 - April 5

Fred

C 70

Johnson, Annie

1941 - March 23

Dorchester

Unknown cheat [illegible]

Johnson, Annie

1942- Oct. 20

Talbot

C 48

Johnson, Annie

1943- Feb.24

Tn. Ar.

C 46

Johnson, Annie

1943 - September 10

Anne Arundel

C 16

Johnson, Allie Bernette

1938 - August 13

Carroll

C 30

Johnson, Annie C.

1936 - May 6

Howard

K 32

Johnson, Annie D.

1939 - October 15

An Ar

C 77

Johnson, Annie Elizabeth

1943 - November 14

Caroline

C 90

Johnson, Annie L.

1944 - Dec. 10,

Qu An

C 55

Johnson, Annie M.

1937 - June 14

Worcester

W 71

Johnson, Annie Marie S.

1941 - May 16

Anne Arundel

W 60

Johnson, Annie R.

1943 - October 7

Caroline

C 65

Johnson, Annie Shires

1939 - April 3

Allegany - Cumberland

W 74

Johnson, Anthony

1943- May 27

Somer.

C 70

Johnson, Archibald

1934 - June 20

Anne Arundel

Johnson, Arthur

1939 - February 22

Harf

C 65

Johnson, Arthur

1944 - Nov. 16,

Montg

C 62

Johnson, Arthur James

1943 - April 15

Dorch

C 57

Johnson, Arthur Lee

1933 - July 31

Prince George

C 33

Johnson, Arthur Linwood

1938 - March 26

Carroll

C 28

See James Reed

Johnson, Arthur M

1940 - July 11

Carrl

W 69

Johnson, Arthur Sylvester

1944 - Nov. 10,

Allegany

N 63

Johnson, August
Leonard

1934 - March 27

Prince George

Johnson, Aurealia

1940 - January 30

Som

C 61

Johnson, Barbara Ann

1943 - October 7

Cecil

W-1

Johnson, Barbara Cutter

1938 - January 6

Allegany

W 81

Johnson, Beatrice

1934 - November 20

Allegany

Johnson, Beatrice

1939 - August 10

Carrl

C 15

Johnson, Ben

1936 - November 16

Somerset

C 76

Johnson, Benjaman Oscar

1936 - February 23

Harford

C 49

Johnson, Benjamin

1937 - January 28

Somerset

C 59

Johnson, Benjamin

1938 - July 3

Talbot

W 73

Johnson, Benjamin Alvin

1943 - October 22

Wicomico

K 55

Johnson, Benjamin H.

1937 - October 4

Montgomery

C 70

Johnson Benjamin

1934 - December 2

Washington

W - 1

Johnson, Benjamin Tilghman

1941 - Aug. 15

Calvt

C -1

Johnson, Benjiman

1937 - March 14

Anne Arundel

C 48

Johnson, Bennie

1943- May 26

Cecil

C 48

Johnson, Berdie V.

1944 - Jun 26

[illegible]

[illegible]

Johnson, Bernard

1938 - September 7

Anne Arundel

C 52

Johnson, Bernice Forr

1940 - May 17

Mont

N 57

Johnson, Bernice Lizzy

1944 - Oct 9

Mont

W 71

Johnson, Bertha L.

1940 - Dec 24

AR AR

# 42

Johnson, Bertie Louise

1940 - January 7

Balto

C 45

Johnson, Bessie

1934 - July 29

Talbot

Johnson, Bessie

1938 - July 8

D. C.

J 43

[illegible]

Johnson, Bessie L.

1938 - October 31

Baltimore

W 66

Johnson, Bettie Annie

1934 - July 28

Worcester

See Whaley

Johnson, Betty

1937 - April 28

Allegany

W 57

Johnson, Betty

1939 - October 23

Wicom

C 49

Johnson, Blanche

1937 - July 12

Wicomico

C 24

Johnson, Blanche

1938 - July 3

Prince George

C 18

Johnson, Blondina

1934 - January 20

Baltimore

Johnson, Bob

1936 - June 12

Anne Arundel

C 51

Johnson, Boyd T.

1944 - Jan. 28

Pr Geo

# 31

Johnson Bradley Thomas

1940- March 13

Wor

W 58

Johnson, Calvin

1934 - September 14

Anne Arundel

Johnson, Camellia

1940 - Sept 24

Som

C 61

Johnson, Carl A

1940 - April 30

Alleg

W 62

Johnson, Carl C.

1937 - November 7

Cecil

W 24

Johnson, Caroline

1934 - January 1

Anne Arundel

Johnson, Caroline

1940 - January 16

An Ar

C 47

SEE - Carrie Woodward

Johnson, Caroline A.

1940 - Aug 12

Pr Geo

W 50

Johnson, Carrie

1934 - May 19

Anne Arundel

Johnson, Carrie

1940 - October 16

Chas

C 79

Johnson, Carrie A.

1938 - April 26

Baltimore

W 76

Johnson, Carrie Melvine

1943 - Nov. 28,

Washn

A 70

Johnson, Carrie Ogburn

1939 - May 15

Mont

C 20

Johnson, Catherine

1944 - Dec. 12,

Chas

C About 90

Johnson, Catherine

1935 - August 22

Anne Arundel

C 37

Johnson, Catherine A.

1937 - April 19

Dorchester

W 74

Johnson, Catherine
Elizabeth

1936 - July 2

Hartford

N 79

Johnson, Catherine
Coottee

1940 - February 10

Wicom

W 84

Johnson, Cecelia

1938 - February 3

Calvert

C 43

Johnson, Cecelia L.

1944 - Mar 27

Balto

72

Johnson, Cecilia Talbot

1935 - December 7

Anne Arundel

C 16

Johnson, Charles

1936 - January 15

Harford

W 75

Johnson, Charles

1936 - November 2

Anne Arundel

C 52

Johnson, Charles

1938 - August 9

Anne Arundel

W 57

Johnson, Charles

1938 - August 5

D. S.

-1

[illegible]

Johnson, Charles (Rev)

1940 - Nov 4

Balto - Catonsville

C 64

Johnson, Charles

1944- Aug 1

Carrl

C 32

Johnson, Charles Andrew

1935 - December 20

Caroline

W 69

Johnson, Charles C.

1937 - July 17

Talbot

W 59

Johnson, Charles C.

1942 - July 23

Fredk

W 66

Johnson, Charles Christian

1935 - October 1

Frederick

V 22

Johnson, Charles E.

1938 - June 9

Cecil

C 38

Johnson, Charles E.

1942- May 14

Harford

L 37

Johnson, Charles
Edward

1934 - July 18

Dorchester

Johnson, Charles Edwin

1938 - April 8

Somerset

W 43

Johnson, Charles Fletcher

1937 - November 6

Montgomery

W -1

Johnson, Charles Franklin
Donald

1943 - October 21

Frederick

C 72

Johnson, Charles
Goldsborough

1942- Oct. 5

Dorchester

W 64

Johnson, Charles Griffin

1938 - April 29

Allegany

W 73

Johnson, Charles H.

1934 - December 31

Queen Annes

C 63

Johnson, Charles H.

1935 - January 18

Montgomery

C 62

Johnson, Charles H. Jr.

1941 - April 19

Montg.

W -1

Johnson, Charles Joseph

1944-Aug 14

Pr Geo

C 60

Johnson, Charles L.

1976 - February 21

Dist. Ct Co.

C - 21

274299

Johnson, Charles Sherman

1942- Dec. 23

Balto.

70

Johnson, Charles
Vincent

1941 - Feb. 20

Harf

C -1

Johnson, Charles W.

1976 - April 2

Virginia

C - 45

12490

Johnson, Charles W.

1943- June 28

Nostr.

N 83

Johnson, Charles William

1935 - November 3

Somerset

C 71?

Johnson, Christiana

1938 - August 12

Talbot

C 63

Johnson, Christina May

1937 - March 29

Allegany

W -1

Johnson, Christine

1935 - August 3

Carroll

C 18

Johnson, Clara

1944 - Feb 22

An Ar

C 53

Johnson, Clara Idella

1942- Dec. 28

Alleg.

" 73

Johnson, Clara Virginia

1941 - July 28

Washington

C 55

Johnson, Clarence

1935 - July 20

Allegany

W 29

Johnson, Clarence

1943- May 17

Talbt.

C 51

Johnson, Clarence

1944 - Jan 3

Palto

C 47

Johnson, Clarence Edward

1936 - October 31

Baltimore

C -1

Johnson, Clarence Edward

1937 - May 9

Dorchester

C -1

Johnson, Clarence M.

1932 - February 23

Cecil

C 32

Johnson, Claude

1944- Sept 20

Harf

W 44

Johnson, Clem H.

1936 - February 20

Carroll

C 67

Johnson, Clinton

1937 - October 27

Anne Arundel

C 40

Johnson, Clinton M., Sr.

1942- Mar. 17

Baltimore

W 73

Johnson, Cocomarian Henry

1942- August 16

Prince George

BC 21

Johnson, Commodore

1940- March 6

Calv

C -1

Johnson, Constance

1942- May 14

Montgomery

C 65

Johnson, Constance Beach

1944 - May 24

Mont

J 87

Johnson, Cora

1936 - January 31

Allegany

W 63

Johnson, Cora

1942- January 27

Anne Arundel

C 48

Johnson, Cora Rebecca

1944 - Dec. 20,

Fredk

W 67

Johnson, Cornelia

1934 - June 25

Montgomery

Johnson, Dalis, Jr.

1941 - April 19

Wicomico

C -1

Johnson, Dan Westly

1941 - September 30

Talbot

C 77

Johnson, Daniel

1934 - November 29

Dorchester

Johnson, Daniel

Calvert

1943- June 6

C 47

Johnson, Daniel E.

1943 - April 12

Harfd

C 55

Johnson, Daniel Henry

1936 - July 25

Kent

C 83

Johnson, Daniel Kent

1943- June 17

Kent

C 91

Johnson, Dorcas Ann

1941 - March 9

Montgomery

C 91

Johnson, David

1936 - March 2

Prince George

C 43

Johnson, Belvd T.

1940 -Oct. 9

[illegible]

Johnson, Debbie E.

1942- Mar. 18

Dorchester

# 28

Johnson, Delia A.

1935 - December 8

Baltimore

C 34

Johnson, Delphia Rebecca

1936 - December 28

Washington

C 47

Johnson, Dennis

1944 - Aug 30

Carrl

C 63

Johnson, Donald

1936 - October 26

Howard

W -1

Johnson, Donald Franklin

1940 - Nov 16

Caro - Queenstown

A -1

Johnson, Donald Thomas

1936 - January 12

Anne Arundel

C 40

Johnson, Dorothy Barbara

1942 - April 11

Dorch

C -1

Johnson, Dorothy Evelyn

1936 - February 10

Cecil

# -1

Johnson, Dorothy May

1936 - December 9

Carroll

C 5

Johnson, Dorothy Norflete

1943- Feb. 2

Cecil

C 43

Johnson, Douglas O.

1937 - October 6

Talbot

C 31

Johnson, Earl

1937 - July 17

Carroll

C 32

Johnson, Earl

1942 - Sept. 27

An Ar

C 23

Johnson, Earlene

1938 - November 26

Carroll

C 29

Johnson, Earnest I

1941 - Feb. 23

AN AR

C 19

Johnson, Earnest R.

1935 - March 8

Kent

C 14

Johnson, Eddie W.

1942- Dec. 20

Harfd.

C 25

Johnson, Edgar

1937 - August 16

Wicomico

W 71

Johnson, Edgar

1944-Aug 26

Som

W 70

Johnson, Edith

1940 - February 4

Son

C 39

1958 - July 17

Baltimore

C 54

Johnson, Edna Marie

1939 - September 9

An Ar

C -1

Johnson, Edward

1936 - September 22

Wallace

" - 72

Johnson, Edward

1937 - March 12

Baltimore

C 50

Johnson, Edward

1937 - June 25

Frederick

C 30

Johnson, Edward

1938 - October 26

Anne Arundel

C 67

Johnson, Edward #3

1940 - January 7

An Ar

C 60

Johnson, Edward

1940 - July 24

St Mar

C 45

Johnson, Edward B.

1943- Jan. 30

"onte.

v -1

Johnson, Edward
Benjamin

1941 -- April 27

Pr. Geo.

C 20

Johnson, Edward Darlington

1943- Feb. 28

Am. Ar.

w 69

Johnson, Edward Elsworth

1938 - January 20

Montgomery

W 17

Johnson, Edward H.

1944 - Dec. 7,

Pr Geo

W 68

Johnson, Edward J.

1937 - April 22

Charles

C -1

Johnson, Edward T.

1938 - June 6

Baltimore

W 88

Johnson, Edward Walker

1936 - September 12

Allegany

W - 43

Johnson, Effie O.

1934 - March 27

Charles

Johnson, Effie W.

1939 - July 1

Caro

W 56

Johnson, Elbert

1941 - April 24

Carrl.

C 29

Johnson, Elbert V.

1944 - Mar 16

Fred

W 69

Johnson, Eleanor F.

1935 - October 9

Micmac

C 70

Johnson, Eleanor Nellie
I.

1941 - March 13

Westr.

W 66

Johnson, Elex

1936 - January 21

Anne Arundel

C 50

Johnson, Elisa

1941 - July 27

Anne Arundel

C 68

Johnson, Eliza

1934 - March 30

Wicomico

Johnson, Eliza

1941 - April 9

Calvert

C 55

Johnson, Elisa

1943- May 13

An. Ar.

C 64

Johnson, Eliza Jane

1937 - April 28

Wicomico

W 81

Johnson, Eliza P.

1944 - Dec. 1,

Fredk

C 86

Johnson, Elizabeth

1934 - Oct. 10

Dorchester

Valiza:

1935 - April 3

Charles

C 74.

Johnson, Elizabeth

1938 - February 18

Somerset

C 24

Johnson, Elizabe

1942- Dec. 30

Pr. Geo.

C ?

Johnson, Elizabeth Ann

1942- January 24

Montgomery

C 93

Johnson, Elizabeth Ar

1943 - Dec. 16,

Qu An

# 4

Johnson, Elizabeth B.

1935 - April 18

Carroll

W 75

Johnson, Elizabeth N.

1937 - October 22

Baltimore

C 58

Johnson, Elizabeth
Weems

1939 - March 9

Calv

C 54

Johnson, Ella

1944 - Nov. 6,

Anne Arundel

C 72

on, Elle B.

1943- May 28

Balto.

W 59

Johnson, Ella G.

1935 - July 5

Dorchester

C 63

Johnson, Ella Henr

1934 - March 19

Caroline

Johnson, Ella Irene

1943 - July 25

Balto

C 81

Johnson, Ella Louise

1938 - July 21

Anne Arundel

C 20

Johnson, Ellen

1935 - August 26

Anne Arundel

C 56

Johnson, Ellen Mabel

1939 - September 7

Pr Geo

C 23

Johnson, Ellis E.

1941 - June 29

Anne Arundel

W 37

Johnson, Elmer E.

1944 - Jan. 3

Cecil

.i 75

Johnson, Elva Virginia

1944 - Apr 2

Nor

n 76

Johnson, George William

1944 - Jan. 8

Fred.

W 72

Johnson, Elmer Grover

1936 - November 29

Montgomery

W 19

Johnson, Elmer S.

1937 - January 27

Anne Arundel

C 49

Johnson, Emanuel

1937 - February 5

Allegany

C 77

Johnson, Emera P.

1937 - September 8

Montgomery

W 26

Johnson, Emil

1942- Nov. 1

Balto.

: 57

Johnson, Emily

1935 - April 19

Dorchester

C 85

Johnson, Emily Jane

1940 - February 4

Wor

W 93

Johnson, Emma

1934 - June 18

Harford

Johnson, Emma

1936 - February 15

Baltimore

W 81

Johnson, Emma

1936 - July 16

Baltimore

C 69

Johnson, Emma Alline

1943- May 6

Balto.

C 70

Johnson, Emma Blanche

1940 - January 28

Pr Geo

W 76

Johnson, Emma C.

1935 - April 23

Washington, D. C.

W 60

362217

Johnson, Emma Charlotte

1938 - February 2

Talbot

W 79

Johnson, Emma E.

1934 - September 7

Washington

Johnson, Emma Girtrude

1936 - December 4

Kent

C 55

Johnson, Emma H.

1937 - September 24

Montgomery

C 81

Johnson, Emma Jane

1941 - Feb. 9

Balto

C 78

Johnson, Emma L.

1942 - Sept. 12

Wostr

C 48

Johnson, Emma Magdaline

1941 - May 2

Baltimore

W 66

Johnson, Emma Miller

1941 - January 14

Balto

C 82

Johnson, Emma V.

1936 - August 28

Frederick

W 65

Johnson, Emory E.

1935 - June 29

Harford

W 72

Johnson, Enoch
George

1936 - March 29

Montgomery

W 78

Johnson, Enoch Philip

1936 - June 28

Anne Arundel

W 68

Johnson, Ephraim

1937 - December 29

Cecil

C (about 76)

Johnson, Erie James

1940 - Aug 17

Wor

C

Johnson, Ernest E.

1942- May 12

Dorchester

C 71

Johnson, Ernest Levin

1937 - December 7

Somerset

C 38

Johnson, Eston

1940 - March 25

Alleg

C 42

Johnson, Ethel

1943 - September 24

Worcester

C 62

Johnson, Ethel Burgee

1937 - May 5

Allegany

C 49

Johnson, Ethel Mae

1943- May 29

Balto.

C 50

Johnson, Ethel R.

1938 - January 14

D. C.

W 4P

360113

Johnson, Eugene Willard

1943- May 12

Balto.

W 2

Johnson, Eustace

1942- Dec. 7

Dorch.

C 39

Johnson, Evoline

1942 - Sept. 24

Kent

C 46

Johnson, Evelyn Barbara

1942 - Sept. 21

Pr Geo

W 25

Johnson, Evelyn Bradford

1940 - May 13

nerford

2 30

Johnson, Evelyn Bristow

1943 - July 27

Balto

W 46

Johnson, Evelyn Mary

1924 - May 27

1 con

Johnson, Fannie (#2)

1937 - February 1

Anne Arundel

C 59

Johnson, Fannie
Billingsley

1942- Dec. 21

Marfd.

W 68

Johnson, Fannie W.

1936 - August 13

Dorchester

W 83

Johnson, Fanny

1938 - January 30

Anne Arundel

C 58

Johnson, Felix

1935 - October 29

Prince Consort

C 30

Johnson, Ferdinand

1936 - March 6

Howard

C 80

Johnson, Florence E.

1937 - March 19

Frederick

W 81

Johnson, Florence M.

1938 - January 10

Wicomico

W 52

Johnson, Floyd

1942- May 22

Queen Anne

J 38

Johnson, Frances

1938 - October 19

Somerset

C 60

Johnson, Frances

1938 - December 3

Kent

C 40

Johnson, Frances

1942 - Sept. 15

Montg

C 68

Johnson, Frances Della

1944 - Dec. 22,

Montg

W 62

Johnson, Frances Hyson

1942- Oct. 1

Montgomery

C 36

Johnson, Frances Smith

1943- Jan. 5

An. Ar.

C 38

Johnson, Francis

1934 - Oct. 11

Anne Arundel

Johnson, Francis

1939 - December 27

An Ar

C 52

Johnson, Francis

1941 - Feb. 19

PrGeo

C -1

Johnson, Francis De Sales

1939- October 7

[illegible]

[illegible]

[illegible]

Johnson, Francis E.

1943 - September 16

Frederick

W 41

Johnson, Frank
(Tongue)

1935 - February 28

Ann Arundel

C -1

Johnson, Frank

1935 - August 3

Montgomery

C 70

Johnson, Frank

1936 - January 21

Wicomico

W 71

Johnson, Frank

1943- Jan. 30

Fr. Geo.

C 71

Johnson, Frank

1944 - Nov. 26,

Carroll

C 42

Johnson, Frank Francis

1943 - November 26

Carroll

C 35

Johnson, Franke

1939 - May 5

D. C.

C 49

383557

Johnson, Franklin

1935 - February 6

Delaware, Pa.

W 16

17024

Johnson, Franklin U.

1941 - September 23

Baltimore

W 35

Johnson, Fred N.

1935 - December 20

Montgomery

W 69

Johnson, Frederick

1936 - May 9

Anne Arundel

C -1

Johnson, Frederick B.

1938 - November 29

Montgomery

W 62

Johnson, Gabriel Hood

1941 - January 18

Carrl

C 61

Johnson, Gabrielle M.

1943- Feb. 18

Wash n.

W 62

Johnson, Garfield

1942 - January 26

"I comi co

" C]

Johnson, Genevieve I.

1934 - November 5

Prince George

Johnson, Georganna

1941 - Nov. 11

Baltimore

C 71

Johnson, George

1934 - June 30

Carroll

Johnson, George

1935 - July 19

Worcester

C 69

Johnson, George

1936 - June 22

Calvert

C 31

Johnson, George

1937 - March 16

Cecil

C 75

Johnson, George

1940 - Oct 1

Pr Geo

C 61

Johnson, George

1941 - Feb. 11

An Ar

C 67

Johnson, George

1941 - Feb. 19

PrGeo

C 53

Johnson, George A.

1939 - Sept. 30

A. A.

B 60

Johnson, George Albert

1939 - January 29

Som

W 72

Johnson, George Anderson

1941 - July 22

Microfico

C -1

Johnson, George Anna

1934 - Oct. 27

Talbot

Johnson, George Calvin

1943 - November 8

Calvert

C-1

Johnson, George E. Jr.

1943 - November 5

Baltimore

N 73

Johnson, George Edward

1943 - November 25

Carroll

C 23

Johnson, George Elmer

1942- May 21

Somerset

v -1

Johnson, George Emory

1939 - October 15

Son

W 89

Johnson, George Foster

1934 - June 16

Baltimore

Johnson, George Harry

1936 - February 13

Dorchester

W 57

Johnson, George Hensley, Jr.

1939 - February 26

Chas - La Plata

C 33

Johnson, George
Moreland

1934 - November 27

St. Mary's

Johnson, George P.

1942- Dec. 30

Alleg.

" 53

Johnson, George Parron

1943 - September 4

St. Mary's

W 70

Johnson, George Thomas

1940 - May 24

Pr Geo

C 87

Johnson, George W.

1937 - November 6

Calvert

W 86

Johnson, George W.

1939 - March 14

Dor

C 78

Johnson, George Washington

1937 - November 9

Harford

W 74

Johnson, George Washington

1944 - Jun 12

Dor

W 71

Johnson, George
Washington, Sr.

1940 - Nov 14

An Ar - Annapolis

C 55

Johnson, Georgeanna

1935 - January 26

Harford

C 70

Johnson, Georgeanna

1936 - May 14

Talbot

C 79

Johnson, Georgia Cook

1938 - June 5

Frederick

C 54

Johnson, Georgia Edmonia

1936 - September 17

Montgomery

2 - 56

Johnson, Georgianna

1934 - November 28

Montgomery

Johnson, Georgie A.

1943 - November 6

Hartford

Y 70

Johnson, Gertha Woodrow

1936 - April 25

Wicomico

W 20

Wahlen, Gertrude

1942- Dec. 2

Wicom.

W 46

Johnson, Gillis

1934 - July 14

Anne Arundel

Johnson, Cladus

1935 - February 17

Anne Arundel

C 26

Johnson, Goldsborough

1943- Mar. 15

Doroh.

W 72

Johnson, Grace Amy
Edwardina

1942- Mar. 28

Baltimore

C -1

Johnson, Grace E.

1943 - October 3

Baltimore

b 51

Johnson, Grace Mae

1944 - Dec. 5,

Balto

W 41

Johnson, Grason

1943 - August 4,

Balto

C 40

Johnson, Greensbury

1939 - January 16

Qu An

W 86

Johnson, Grover C.

1941 - July 2

Anne Arundel

W 52

Johnson, Gustave A.

1941 - March 9

Montgomery

W 60

Johnson, Gustav A.

1944 - Nov. 27,

St. Marys

55

Johnson, Hannah

1935 - July 5

Anne Arundel

C 54

Johnson, Hannah C.

1937 - April 21

Prince George's

W 83

Johnson, Harold

1934 - May 19

Somerset

Johnson, Harold Charles
Milford

1936 - May 26

Charles

W -1

Johnson, Harriett

1939 - November 2

An Ar

C 84

Johnson, Harriett

1941 - January 21

Mont

C 58

Johnson, Harriet A.

1935 - October 9

Kent

C 62

Johnson, Harriett Ann

A.A.

1943- June 1

C 90

Johnson, Harriott

1936 - January 4

Calvert

W 71

Johnson, Harry

1938 - December 24

Dorchester

W 66

Johnson, Harry Claude

1943- Feb. 5

Pr. Geo.

" 62

Johnson, Harry Lee

1941 - Nov. 22

Anne Arundel

W -1

Johnson, Harvie West

1942 - Feb. 11

Somer

C 39

Johnson, Hattie

1938 - March 27

Prince George

C 62

Johnson, Hattie Virginia

1943 - July 19

Fredk

C 69

Johnson, Hazel

1935 - December 14

Anne Arundel

C 27

Johnson, Hazel Annie

1935 - October 9

Somerset

W 23

Johnson, Helen

1940- April 28

Kent

C 59

Johnson, Helen

1942- January 23

Baltimore

W 22

Johnson, Helen
Louciile

1934 - August 26

Howard

Johnson, Helen Lynch [illegible]

mot

1943 - April 5

Dr. Geo.

W 39

Johnson, Helen Maryole

1942- Nov. 25

Kent

C 3

Johnson, Helen Young

1935 - October 26

Frederick

W 72

Johnson, Hennie M.

1944 - Jun 6

Nor

C 60

Johnson, Henretta

1940 - February 14

Pr Geo

C 13

Johnson, Henrietta

1936 - June 13

Dorchester

C 70

Johnson, Henrietta Grace
Louise Walls Brown

1942- Dec. 25

Pr. Geo.

W 78

Johnson, Henry

1935 - May 10

Somerset

C 69

Johnson, Henry

1934 - December 21

Anne Arundel

C 51

Johnson, Henry

1937 - October 3

Montgomery

C 63

Johnson, Henry

1939 - April 6

Harf

C 73

Johnson, Henry

1939 - October 23

Fred

C 95

Johnson, Henry

1942- Dec. 26

Montg.

84

Johnson, Henry A.

Charles

1943- June 12

C 49

Johnson, Henry Beasly

1942- May 1

Cecil

- 42

Johnson, Henry C.

1935 - February 11

Washington, D.C.

n 54

Boston

Johnson, Henry Frank

1942 - Sept. 8

Alleg

W 75

Johnson, Henry J.

1941 - Nov. 30

Dorch

C 69

Johnson, Henry Joseph

1941 - July 5

Allegany

W 66

Johnson, Henry Larkin

1942- Nov. 27

Howrd.

C 52

Johnson, Henry Marion

1935 - March 7

Washington

W 77

Johnson, Henry Wesley

1943 - August 3,

Dorch

C -1

Johnson, Herbert

1938 - August 23

Anne Arundel

C 67

Johnson, Herbert

1942- Nov. 8

Kent

C 59

Johnson, Herbert L.

1934 - May 3

Kent

**Johnson, Herman**

1939 - September 3

Pr Geo

C 23

Johnson, Hester

1941 - April 28

Worcester

C 1

Johnson, Hester Ann

1944- Aug 28

Telb

C 113

Johnson, Hester Jane

1934 - May 10

Worcester

Johnson, Hezekiah N.

1938 - June 4

Prince George

W 60

Johnson, Hilliary M.

1938 - June 8

Montgomery

C 5

Johnson, Humphrey

1939 - December 17

Mont

C 78

Johnson, Hodson C.

1934 - March 10

Somerset

Johnson, Howard Douglas

1944 - Mar 8

Balto

# -1

Johnson, Howard H.

1940- March 2

Som

C 29

Johnson, I. Stanley

1940 - June 5

St Mor

W 64

Johnson, Ida

1934 - December 4

Worcester

C 41

Johnson, Ida

1934 - July 20

St. Mary's

Johnson, Ida

1935 - April 2

Washington, D. C.

W 33

366731

Johnson, Ida (#1)

1939 - October 8

An Ar

C 74

Johnson, Ida

1943 - December 16

Pr Geo

C 51

Johnson, Ida Dennis Ward

1943- Feb. 25

Sonar.

C 56

Johnson, Ike

1937 - April 15

Dorchester

C 78

Johnson, Irene

1940 - July 24

Son

C 36

Johnson, Irvin

1935 - December 29

Anne Arundel

C 35

Johnson, Irvin Lindsay

1941 - Nov. 4

Carroll

C 25

Johnson, Irving

1935 - July 31

Washington, D. C.

W 50

Johnson, Irving R.

1935 - March 18

Kent

C 27

Johnson, Irving Thomas

1937 - February 9

Worcester

W 84

Johnson, Isaac

1936 - April 20

Cecil

C 97

Johnson, Isaac

1938 - October 31

Kent

C 30

Johnson, Isaac

1943 - September 12

Anne Arundel

C 47

Johnson, Isaac

1944- Sept 11

Wor

C 46

Johnson, Isaac H.

1935 - December 21

Worcester

C 19

Johnson, Isabel

1937 - August 29

Anne Arundel

[illegible]

Johnson, Isabell

1939 - June 8

Caro

C 75

Johnson Isabell

1940- April 16

Kent

C 44

Johnson, Isabelle

1936 - June 20

Dorchester

C 15

Johnson, Isadore

1939 - October 28

An Ar

C 30

Johnson, Isaiah

1944 July 4

Dor

C 54

Johnson, Isaiah T.

1938 - September 15

Worcester

C 16

Johnson, Iva May

1935 - June 13

Caroline

C 23

Johnson, Jacob

1934 - January 25

Harford

Johnson, Jacob

1956 - May 23

Queen Anne

C 74

Johnson, Jacob

1936 - December 5

Somerset

C 84

Johnson, Jacob

1939 - April 22

Allegany - Cumberland

C 70

Johnson, Jacob A.

1938 - April 3

Dorchester

W 74

Johnson, Jacob Edward

1938 - March 9

Talbot

C 67

Johnson, James, Jr.

1934 - May 3

Anne Arundel

See Beans

Johnson, James, 3

1936 - January 17

Anne Arundel

C 74

Johnson, James

1940 - Dec 8

An Ar

C 44

Johnson, James

1939- January 27

[illegible]

[illegible]

[illegible]

Johnson, James

1935 - February 17

Queen Anne

C 62

Johnson, James

1936 - April 2

Dorchester

C-1

Johnson, James

1936 - December 20

Queen Anne's

C 65

Johnson, James

1937 - October 6

Prince George

C 51

Johnson, James

1938 - May 27

Anne Arundel

C 28

Johnson, James

1939 - September 15

Wicom

C 18

Johnson, James

1939 - October 18

Balto

W 76

Johnson, James

1942- January 5

Anne Arundel

C 21

Johnson, James

1943- Jan. 15

Kent

C 50 ?

Johnson, James, Jr.

1942- Dec. 23

Dorch.

c -1

Johnson, James Albert

1935 - Sept. 15

Prince George

C -1

Johnson, James B.

1943 - September 6

Carroll

C 14

Johnson, James Bernard

1937 - August 12

[illegible]

W[illegible]

Johnson, James Brainard

1941 - May 17

Baltimore

M 34

Johnson, James D.

1937 - August [illegible]

Harlow

v. 17

Johnson, James David

1939 - December 23

Dor

C 68

Johnson, James E.

1936 - February 7

Caroline

C 56

Johnson, James E.

1944 - Dec. 2,

Montg

W 81

Johnson, James Edward

1937 - December 5

Montgomery

C 31

Johnson, James Edward

1939 - December 31

Balto

C 65

Johnson, James Edward

1940 - Dec 3

Qu An

C 3

Johnson, James Edward

1941 - Aug. 29

Calvt

C 72

Johnson, James Edward

1943- Jan. 26

St. Mar.

" 72

Johnson, James Henr

1942 May 25

Carroll

C 68

Johnson, James Howard

1940 - Aug 11

St. Mar

W 19

Johnson, James I,

Dorch.

1943- June 28

W Abt. 76

Johnson, James L.

1936 - July 17

Anne Arundel

C 71

Johnson, James Lee

1938 - May 23

St. Marys

C -1

Johnson, James Leo

1938 - January 7

St. Mary's

C -1

Johnson, James Leroy

1941 - September 20

Anne Arundel

C -1

Johnson, James M.

1939 - August 9

Alleg

W 27

Johnson, James Norman

1940- March 6

Carrl

C 30

Johnson, James Marshall

1944 - Mar 4

Calv

C 43

Johnson, James Oscar

1943- Feb. 13

Harfd.

W 62

Johnson, James Robert

1941 - Dec. 5

Talbt

C 3

Johnson, James S

1941 - Feb. 24

Harf

C -1

Johnson, James T.

1937 - February 25

Harford

W 88

Johnson, James T., Sr.

1938 - April 1

Allegany

W 69

Johnson, James W.

1943- May 23

Montg.

C 53

Johnson, James W.

1942- Dec. 24

Balto.

" 62

Johnson, James W. Jr.

1936 - July 19

Anne Arundel

C 26

Johnson, James W.

1938 - March 10

Frederick

W 68

Johnson, James Walker

1935 - April 29

Montgomery

C 12

Johnson, Jane

1936 - January 2

Washington

C 63

Johnson, Jane

1942- Mar. 16

Dorchester

C 61

Johnson, Jane A.

1940 - March 31

Allec

W 84

Johnson, Jane Anastasia

1945- Mar. 3

Pr. Geo.

C -1

Johnson, Janis

1937 - May 19

Charles

C

Johnson, Janie

1942- Nov. 16

An.Ar.

C 66

Johnson, Janie Marie

1939 - January 14

Pr Geo

C 33

Johnson, Jay Howard

1935 - January 1

Prince Georges

W 53

Johnson, Jean Ellen

1934 - January 25

Carroll

Johnson, Jeanette

1942- Mar. 19

Pr. Geo.

C 63

Johnson, Jeanette R

1944 - May 29

Wor

W 1

Johnson, Jennie

1934 - August 30

Wicomico

Johnson, Jennie

1937 - December 10

Somerset

C 65

nson, Jennie E.

1943 - August 15,

Montgomery

W 76

Johnson, Jerome Edward

1941 - March 10

Wicom.

C 26

**Johnson, Jesse Henry**

1940 - Aug 28

Belto

W 41

Johnson, Joanna

1944 - Jan. 8

Pr Geo

C 42

Johnson, Joe

1938 - May 6

Calvert

C 34

Johnson, John

1934 - February 21

Somerset

Johnson, John, Jr.

1934 - March 12

Calvert

Johnson, John

1935 - May 20

Montgomery

C 59

Johnson, John

1936 - February 22

Anne Arundel

C 96

Johnson, John

1937 - April 23

Somerset

C 60

Johnson, John

1937 - August 14

Caroline

" 68

Johnson, John

1939 - December 18

Fred

C 84

Johnson, John

1939 - December 26

Mont

C -1

Johnson, John #4

1940 - July 22

An Ar

C 54

Johnson, John

1940 - Oct 8

An Ar

C 44

Johnson, John

1941 - Feb. 26

Fred

C 48

See John H. Jackson

Johnson, John, #2

1942 - Feb. 10

An Ar

C 61

Johnson, John

1942 - April 24

Harf'd

W 75

Johnson, John

1942- May 5

Anne Arundel

C 60

Johnson, John A.

1939 - September 12

Carrl

W 58

Johnson, John A.

1941 - March 26

Baltimore

C 55

Johnson, John Alexander

1943 - Nov. 13,

Pt. Geo.

N 49

Johnson, John B.

1940-July 15

Chess

C 78

Johnson, John Calvary

1942- Nov. 1

Pr. Geo.

C 62

Johnson, John David

1944 - Jan. 3

Carrl.

A 62

Johnson, John F.

1941 - Aug. 7

Carrl

W 72

Johnson, John Francis

1938 - March 7

D. C.

C 30

[illegible]

Johnson, John Grahame

1936 - December 28

Charles

W 76

Johnson, John H.

1943 - Dec. 31,

Kent

C 68

Johnson, John H. (Dr.)

1937 - November 10

Harford

W 87

Johnson, John
Henry

1934 - January 4

Anne Arundel

Johnson, John Henry

1940 - February 17

Mont

C 28

Johnson, John Henry

1943- Feb. 19

An. Ar.

C 45

Johnson, John Jeanette

1942 - Feb. 10

Pr Geo

C -1

Johnson John L

1940- April 7

Balto

W 59

Johnson, John L.

1940 - Dec 6

Carol

C 44

Johnson, John M.

1940-Sept 14

Wor

C 77

Johnson, John P.

1935 - March 31

Frederick

W 55

Johnson, John Stillwell

1936 - January 24

Washington

W 71

Johnson, John T.

1939 - December 1

An Ar

C 79

Johnson, John T.

1943 - December 31

An Ar

C 79

Johnson, John Thomas

1938 - June 19

Montgomery

W 65

Johnson, John W.

1934 - September 19

Anne Arundel

Johnson, John W.

1935 - July 28

Wicomico

C 63

Johnson, John W.

1935 - December 10

Calvert

C 80

Johnson, John W.

1936 - February 26

Dorchester

C 81

Johnson, John W.

1937 - April 19

Kent

C 68

Johnson, John Wesley

1939- October 25

Delaware 194

Tall

C 23

Johnson, John William

1939 - July 10

Alleg

W 28

Johnson, Jonas William

1937 - May 22

Allegany

W 70

Johnson, Joseph

1936 - July 4

Anne Arundel

C -1

Johnson, Joseph

1936 - September 23

Anne Arundel

C - 37

Johnson, Joseph

1937 - February 6

Harford

C 76

Johnson, Joseph

1937 - April 24

Frederick

C 59

Johnson, Joseph

1939 - October 22

Balto

W 71

Johnson, Joseph B.

1936 - October 17

Anne Arundel

1 - 46

Johnson, Joseph Charles

1941 - June 26

Carroll

C 33

Johnson, Joseph Clinton

1935 - March 5

Dorchester

W 33

Johnson, Joseph Delaney

1936 - January 8

Anne Arundel

C -1

Johnson, Joseph E.

1941 - Aug. 3

An Ar

C 29

Johnson, Joseph Elmer

1943 - October 26

Allegany

W 68

Johnson, Joseph Francis

1942 - Feb. 15

Carrl

C 34

Johnson, Joseph H.

1942- Dec. 8

An. Ar.

C 59

ohnson, Joseph I.

1939 - January 12

Pr. Geo

W 58

Johnson, Joseph Milton

1943 - September 4

Charles

C 3

Johnson, Joseph Patrick, Jr.

1942- May 20

Charles

C 67

Johnson, Joseph Patrick

1944 - Feb 14

Garrt

W 1

Johnson, Joseph R.

1937 - February 20

St. Mary's

W 36

Johnson, Joseph Samuel

1941 - Dec. 25

An Ar

C 8

Johnson, Joseph W.

1935 - July 21

Prince George

W 79

Johnson, Joseph
William

1936 - March 2

St. Mary's

W 69

Johnson, Josephine

1940 - Oct 12

Allec

w 77

Johnson, Josephine C.

1942 - Feb. 10

Alleg

W 76

Johnson, Josiah B.

1937 - September 6

Wicomico

W 63

Johnson, Julia

1944 - Feb 20

Cecil

C 42

Johnson, Julia E.

1939 - October 3

Kent

C 70

Johnson, Junius

1934 - June 27

Cecil

Johnson, Kate

1938 - December 7

Anne Arundel

C 71

Johnson, Katherine

1944 -- Jan. 18

Wash

W 76

Johnson, Katherine V.

1937 - March 7

Anne Arundel

W 69

Johnson, Kenneth Everett

1937 - September 19

Harford

W -1

Johnson, King B.

1935 - June 23

Wicomico

W 65

Johnson, L. Vernon

1943- May 19

Talbt.

W 58

Johnson, Larkon

1939 - June 6

Prince George

C 85

Johnson, Laura

1937 - November 16

Anne Arundel

C 75?

Johnson, Laura B.

1937 - January 28

Kent

W 76

Johnson, Laura E.

1939 - October 31

Mont

C 85

Johnson, Laura K.

1936 - February 5

Cecil

W 74

Johnson, Laura R.

1939 - July 16

Wor

C 60

Johnson, Laura Virginia

1942 - Sept. 15

Balto

W 78

Johnson, Lawrence Columbus

1940 - July 26

An Ar

C 28

Johnson, Leah A.

1941 - Dec. 16

Wicom

C 90

Johnson, Lee

1938 - February 16

Allegany

W 73

Johnson, Lee Jerome

1941 - Oct. 20

An Ar

C 15

Johnson, Lelia Glover

1942- Oct. 19

Frederick

" 71

Johnson, Lemiel

1934 - June 17

Worcester

Johnson, Lemuel I

1940 - July 1

Som

C 67

Johnson, Leon

1939 - April 19

An Ar

C -1

Johnson, Leon

1939- March 5

[illegible] [illegible]

[illegible]

[illegible]

Johnson, Leon

1941 - January 19

Son

C 22

Johnson, Leon T.

1944 - Jan. 2

Calv.

C 1

Johnson, Leonard

1934 - September 16

Anne Arundel

Johnson, Leonard Ray

1928 - October 20

Tunnell

- 76

Johnson, LeRoy

1935 - February 4

Harford

C 22

Johnson, Leroy

1934 - March 6

Anne Arundel

Johnson, Le Roy

1940- March 27

Carrl

C 20

Johnson, Leroy

1942- Nov. 8

Pr.Geo.

C 22

Johnson, Leslie Herbert

1942 - July 27

Carrl

C 45

Johnson Levi W.

1940- April 26

Mont

C 58

Johnson, Lewis

1934 - August 1

Baltimore

Johnson, Lewis

1940 - March 30

Carrl

C 31

Johnson, Lewis #2

1940 - May 30

An Ar

B 30

Johnson, Lewis Franklin

1934 - December 8

Frederick

W 74

Johnson, Lewis N.

1938 - December 31

Washington

C 80

Johnson, Lida H.

1942 - July 12

Wicom

W 80

(See Jordan)

Johnson, Lillian

1944 - Apr 2

Harf

C Abt. 52

Johnson, Lillian Arlene

1941 - Feb. 5

An Ar

C -1

Johnson, Lillian Cecelia

1940- April 10

Qu An

C 38

Johnson, Lillian Pear

1942- Dec. 15

Carrl.

C 21

See Pearl Johnson
& also Lee

Johnson, Hilliard

1942- August 28

Somerset

C 44

Johnson, Lillie May

1944- July 27

An Ar

W 55

Johnson, Liza J.

1939 - September 8

Dor

W 50

Johnson, Lizzie

1937 - March 15

Somerset

C 53

Johnson, Lloyd

1938 - September 12

Anne Arundel

C 77

Johnson, Lloyd

1938 - September 9

Anne Arundel

C 55

Johnson, Lloyd

1944 - Mar 2

an ir

58

Johnson, Lloyd C.

1938 - August 6

Baltimore

W 78

Johnson, Lois Ann

1940 - Aug 16

Wicom

W 14

Johnson, Loretta Louise

1942 - April 8

Carrl

C 12

Johnson, Lottie

1940- April 25

An Ar

C 46

Johnson, Louella Pearl

1942- Mar. 22

Allegany

W 23

Johnson, Lois

1939 - June 14

Mont

W 81

Johnson, Louis C.

1939 - March 1

Wor

W -1

Johnson, Louis Edgar

1943- May 28

Carrl.

C 37

Johnson, Louisa

1938 - December 29

Kent

C 74

Johnson, Louise

1955 - Sept. 9

Harford

C 61

Johnson, Louise

1935 - August 27

Baltimore

C 47

Johnson, Louise

1940 - January 1

St Mar

C 49

Johnson, Louise Baker

1941 - April 2

Fredk.

W 65

Johnson, Lucida

1940 - April 15

Kent

C 72

Johnson, Lucille

1935 - October 31

Prince George

C 22

Johnson, Lucinda

1940 - March 5

Mont

C 90

Johnson, Lucinda

1943 - Apr. 1

A.A.

C 28

Johnson, Lucy Ann

1940 - Dec 27

Pr Geo

C 63

Johnson, Lula

1939 - March 7

Wicom

C 9

Johnson, Lula

1940 - June 4

Wicom

C 47

Johnson, Lula

1943- Feb. 19

Calvt.

W 57

Johnson, Lula H.

1944 - Dec. 11,

Wicom

C 66

Johnson, Lulu

1941 - Feb. 24

Alleg

W 76

Johnson, Lulu E.

1936 - December 3

Baltimore

C 30

Johnson, Luther

1937 - August 21

Allegany

W 42

Johnson, Luther Steward

1942 - April 22

Montg

W 54

Johnson, Lydia

1940 - Oct 10

Wicom

C 86

Johnson, Lydia F.

1937 - June 17

Caroline

W 67

Johnson, M. Elizabeth

1926 - September 20

Binghamton

3 - 19

Johnson, [illegible]

Johnson, Mae Agusta

1941 - April 10

Carrl.

W 74

Johnson, Maggie

1935 - June 2

Carroll

C 51

Johnson, Maggie

1937 - December 22

Baltimore

C 85

Johnson, Maggie

1937 - December 31

Calvert

C 54

Johnson, Maggie

1938 - April 22

Worcester

C 69

Johnson, Maggie

1943- Feb. 27

Nostr.

C 82

Johnson, Maggie J.

1935 - July 6

Wicomico

# 73

Johnson, Hamlo

1935 - Sept. 14

Anne Arundel

C. 53

Johnson, Mamie

1943 - July 18

Carroll

C 29

Johnson, Mamie Florence

1939 - February 6

Carrl - Henryton

C 20

Johnson, Mamie Loraine

1942 - Sept. 2

Montg

W -1

Johnson, Mamie Tyler

1939 - February 11

Dor - Cambridge

C 47

Johnson, Mamie

1943 - September 23

Harford

C about 60

JOHNSON, MARGARET LOWELL

1944 - [illegible]

Johnson, Marcia Rowena

1935 - February 4

Harford

W 57

Johnson, Margaret

1937 - February 13

Montgomery

W 2

Johnson, Margaret

1942 - April 7

St Mar

C 67

Johnson, Margaret

Balto.

1943- June 9

W 86

Johnson, Margaret Agnes
Eliza

1934 - December 15

Frederick

C 15

Johnson, Margaret Belle

194. - Jan. 4

Wash

W 65

Johnson, Margaret Gertrude

1944 - Nov. 2,

Carroll

C 46

**Johnson, Margaret Joan**

1943 - October 6

Frederick

W-1

Johnson, Margaret Lucile

1944 - Dec. 26,

Harford

C -1

Johnson, Margaret Marie

1941 - January 17

An Ar

C 3

Johnson, Margaret
Priscilla

1943 - September 22

Anne Arundel

C-1

Johnson, Margaret Purnell

1940 - May 14

Wicon.

V. 72

Johnson, Margaret R.

1934 - July 15

Baltimore

Johnson, Margarete Henri

1936 - September 13

Kent

0 - 51

Johnson, Margrett

1940 - Dec 31

An Ar

64

Johnson, Maria

1934 - June 30

Prince George

Johnson, Maria

1930 - June 20

D. C.

M 74

39460

Johnson, Maria

1941 - Feb. 15

An Ar

C 63

Johnson, Mariah Catherine

1937 - June 11

Somerset

W 57

Johnson, Marian Lees Merr-
ill

1942 - April 6

Carrl

W 45

Johnson, Marie Gertrude

1843- Jan. 21

Fr. Geo.

W 54

Johnson, Marion

1944 - Apr 4

Carrl

W 76

Johnson, Marion G.

1938 - October 11

Wicomico

W 35

Johnson, Marshal Herold

1939 - April 5

Harf

C -1

Johnson, Martha

1934 - September 10

Anne Arundel

Johnson, Martha

1938 - March 5

Anne Arundel

C 59

Johnson, Martha

1939 - August 10

Som

C 50

Johnson, Martha

1939 - January 31

Kent

C 56

Johnson, Martha

1941 - January 15

Calv

C 64

Johnson, Martha

1944 - Dec. 6,

Mont$_{\beta}$

C 64

Johnson, Martha A.

1938 - August 23

Baltimore

W 88

Johnson, Martha Ann

1939 - August 12

Montgomery

C 66

Johnson, Martha Ann
Mat

1937 - December 20

Dorchester

W 81

Johnson, Martha Ellen

1937 - November 27

Howard

W 64

Johnson, Martha Sophia

1937 - December 12

Queen Anne's

C 57

Johnson, Mary

1934 - August 23

Dorchester

Johnson, Mary

1935 - December 9

Harford

W 65

Johnson, Mary

1936 - June 24

Talbot

C 30

Johnson, Mary

1936 - December 9

Anne Arundel

C 55

Johnson, Mary

1937 - January 24

Carroll

C 22

Johnson, Mary

1937 - July 9

Talbot

C 48

Johnson, Mary

1938 - June 8

Prince George

C 14

Johnson, Mary

1939 - January 21

An Ar

C 40

Johnson, Mary

1939 - January 23

Mont

C -1

See Mary Fisher Johnson

Johnson, Mary #2

1942- August 23

Anne Arundel

C 77

Johnson, Mary # 6

1942- Oct. 13

Anne Arundel

C 71

Johnson, Mary

1[illegible] - September 22

[illegible]

W [illegible]

Johnson, Mary

1944 - May 28

Pr Geo

N 80

Johnson, Mary A.

1937 - March 31

St. Mary's

W 65

Johnson, Mary Alice

1935 - November 7

Prince George

C 65

Johnson, Mary Alice

1941 - March 5

Harford

C 66

Johnson, Mary Ann

1942 - April 9

Balto

W71

Johnson, Mary Anna

1937 - March 4

St. Mary's

W 76

Johnson, Mary Anne

1944 - Apr 15

Pr Geo

C -1

Johnson, Mary Annie

1938 - September 28

Worcester

W 72

Johnson, Mary C.

1934 - July 6

Montgomery

Johnson, Mary C.

1938 - December 28

Kent

W 74

Johnson, Mary E.

1940 - May 24

Fred

W 63

Johnson, Mary Christine

1936 - April 5

Kent

C -1

Johnson, Mary
Dorothy Lee

1934 - February 9

Somerset

Johnson, Mary Dorsey

1941 - Feb. 10

Talbt

C 67

Johnson, Mary E

1936 - March 26

Queen Anne

C 67

Johnson, Mary E.

1939 - January 23

Mont

W 73

Johnson, Mary E

1940- March 12

Harf

W 80

Johnson, Mary E.

1943 - October 17

Somerset

W 73

Johnson, Mary Eleanor

1938 - December 22

Prince Georges

C 24

Johnson, Mary Elizabeth

1937 - September 16

Prince George

C 61

Johnson, Mary Elizabeth

1937 - December 22

Montgomery

W 36

Johnson, Mary Elizabeth

1938 - January 7

St. Mary's

C -1

Johnson, Mary Elizabeth

1938 - May 21

Harford

C 74

Johnson, Mary Ellen

1938 - April 15

Baltimore

C -1

Johnson, Mary Ellen

1939 - July 25

Wor

W 73

Johnson, Mary Ellen

1941 - Oct. 6

Pr Geo

C 64

Johnson, Mary Etta

1943 - December 15

Somerset

V 12

Johnson, Mary F.

1934 - August 1

Wicomico

See Mary Johnson # 2

Johnson, Mary Fisher

1942- August 23

Anne Arundel

C 77

Johnson, Mary J. C.

1935 - July 9

Worcester

W 77

Johnson, Mary Jane

1935 - March 11

Somerset

W 62

Johnson, Mary Jane

1940 - Oct 4

Hart

C 85

Johnson, Mary Jane

1942- May 6

Prince George

C 101

Johnson, Mary Jane

1942- June 19

Montgom ry

C ?

Johnson, Mary Lavinia

1934 - March 25

Baltimore

Johnson, Mary Lena

1937 - September 17

Washington

W 33

Johnson, Mary Louisa

1938 - March 2

Prince George

W 81

Johnson, Mary Lucille

1944 - Feb 8

Pr Geo

C 11

Johnson, Mary M.

1937 - September 17

Anne Arundel

C 65

Johnson, Mary Margarette

1939 - November 10

Pr Geo

C 18

Johnson, Mary Austin

1935 - May 10

Carroll

C 18

Johnson, Mary S.

1934 - February 28

Harford

Johnson, Mary Susan

1941 - Nov. 12

Harford

C 62

Johnson, Mary Therese

1943- May 20

Fredk.

W 57

Johnson, Mary Virginia

1939 - April 8

Wicom

W 74

Johnson, Mathew

1943 - Dec. 4,

Balto

# 94

Johnson, Matilda

1912 - June 9

Anne Arundel

C 63

Johnson, Maud

1934 - March 26

Montgomery

Johnson, Maud Fisher

1942- June 9

Carolina

" 70

Johnson, Maude Augusta
Johnson

1941- March 8

Prince George

W 23

Johnson, Maude Melnot

1941 - Dec. 18

Alleg

W 72

Johnson, McClelland

1935 - July 10

Baltimore

W 33

Johnson, Melvina
Ellen

1934 - February 16

Prince George

Johnson, Margreat

1939 - January 5

An Ar

C 53

Johnson, Mildred Ann

1935 - October 25

Montgomery

C 66

Johnson, Mildred Avis

1944 - Jun 2

Mont

" 54

Johnson, Mildred Cather
in

1937 - July 15

Washington

W 30

Johnson, Minnie

1940 - February 18

Pr Geo

C 42

Johnson, Mark

1940- April 26

Sons

C 42

Johnson, Minnie Cephes

1936 - July 9

Dorchester

C 39

Johnson, Missouri
Miranda

1934 - November 20

Worcester

C 60

Johnson Mollie

1943-Mar. 5

A.A.

C 72

Johnson, Mollie Ethel

1935 - January 12

Somerset

W 1

Johnson, Moses

1936 - May 7

Calvert

C 69

Johnson, Moses

1938 - December 21

Prince Georges

C 85

Johnson, Moses Wesley

1942- Dec. 21

An. Ar.

C 74

Johnson, Myma Thomas

1940 - June 15

Talb

C 64

Johnson, Myrtle L.

1936 - January 5

Allegany

W 62

Johnson, Myrtle Lillian

1944 - Nov. 11,

Caroline

W 51

Johnson, Namon E. Jr.

1940 - May 4

Lont

B 19

Johnson, Nancy Addie
Rebecca

1942- Dec. 25

An. Ar.

C 39

Johnson, Nannie

1938 - July 11

Allegany

C 42

Johnson, Annie

1941 - Nov. 2

Queen Anne

C 65

Johnson, Nannie J.

1936 - November 30

Dorchester

W 50

Johnson, Narcissus

1935 - June 12

Anne Arundel

C 57

Johnson, Nathan

1944 - Jun 15

Fred

C 75

Johnson, Nellie

1934 - December 5

Somerset

W 43

Johnson, Nellie M.

1942- May 13

Allegany

C 28

Johnson, Nels Oscar

1944 -- Mar 28

Balto

W 76

Johnson, Nettie Pearl

1939 - June 1

Fred

W 52

Johnson, Nicholas
McKinley

1943- Jan. 28

Harfd.

C 48

Johnson, Nickolas
Victor

1935 - April 26

Baltimore

C 82

Johnson, Nicola Suzanne

1943 - September 20

Allegany

W-1

Johnson, Nils

1938 - May 30

Anne Arundel

W 79

Johnson, Nina

1934 - March 22

Baltimore

Johnson, Nina May

1936 - November 24

Somerset

C -1

Johnson, Noah

1938 - February 14

Wicomico

C 92

Johnson, Nora

1936 - October 12

Montgomery

W - 67

Johnson, Nora Stewart

1943- Feb. 23

Fr. Geo.

C 78

Johnson, Norman

1942- May 12

Somerset

C 66

Johnson, Norman
Mathews

1934 - Oct. 6

Prince George

Johnson, Oliver

1941 - July 17

Kent

C 32

Johnson, Oliver A.

1960 - May 2

[illegible]

[illegible]

Johnson, Oliver Granville

1937 - June 18

Montgomery

W 68

Johnson, Oneida S.

1944 - Jun 10

Dor

W 73

Johnson, Orville Lee

1943- June 23

Tallt.

C -1

Johnson, Oscar

1940- March 4

Kent

C 55

Johnson, Otto

1944 - Jan. 20

Chas.

C 35

Johnson, P Alvah

1940 - July 2

Dor

W 54

Johnson, Paul Leonard

1943 - July 6

Montg

W 3

Johnson, Paul Leroy

1939 - May 18

Balto

W 5

Johnson, Paul Raymond

1936 - December 30

Garrett

W -1

Johnson, Pauline
Virginia

1934 - February 21

Baltimore

Johnson, Pearl

1942- Dec. 15

Parrl.

C 21

See Lillian Pearl Johnson
& also Lee

Johnson, Pearl Elizabeth

1941 - Nov. 28

Carroll

C 17

Johnson, Percy

1942- May 5

Queen Anne

63

Johnson, Perry

1940 - February 16

Talb

C 8

Johnson, Peter

1943- October 13

Baltimore

C 4C

Johnson, Peter A.

1944 - May 24

Palto

[illegible]

Johnson, Peter Van
Houten

1936 - July 31

Harford

W 91

Johnson, Peter W.

1941- March 9

Somerset

W 83

Johnson, Philander

1879- May 18

D C 4-1914

Mont

F 36

Johnson, Philip

1938 - January 30

Montgomery

C 72

Johnson, Philip

1943- Jan. 23

Chas.

C 65 or more

anson, Philip J.

940 - January 4

alto

W 74

Johnson, Phyllis Wilma

1944 - Jan. 1

Wash

W -1

Johnson, Preston L.

1944 - Nov. 7,

Doroh

C -1

Johnson, Presto
Wm.

1934 - February

Worcester

Johnson, Pricella

1935 - June 15

Worcester

C 1

Johnson, Priscilla

1941 - July 9

Harford

C 77

Johnson, Priscilla

1942- Cot. 2

Anne Arundel

C 71

Johnson, Priscilla Eloise

1939 - October 20

Dor

C -1

Johnson, Ruth

1944 - Apr 23

Wash

# 38

Johnson, Queen

1938 - June 6

Somerset

C 37

Johnson, Quentin

1939 - December 15

Pr Geo

C 20

Johnson, Rachael

1937 - February 10

Anne Arundel

C 76

Johnson, Rachael

1941 - Dec. 6

An Ar

C 58

Johnson, Rachel

1940 - July 2

Calv

C 75

Johnson, Rachel

1943-Mar. 25

A.A.

C 63

Johnson, Rachel Ann

1938 - January 21

Montgomery

C 85

Johnson, Ken

1943- Jan. 16

An. Ar.

C 51

Johnson, Ralph, Jr.

1937 - January 5

Allegany

W 1

Johnson, Ralph Page

1936 -- December 8

Montgomery

W 74

Johnson, Ratchel

1938 - November 13

Talbot

C 70

Johnson, Rayfield

1935 - July 3

Anne Arundel

C 19

Johnson, Raymond Earle

1943 - April 25

Balto.

W 53

Johnson, Raymond Jo

1937 - September 4

Carroll

C 21

Johnson, Raymond N.

1937 - October 9

Somerset

W 35

Johnson, Reba

1942- Dec. 31

Kent

C 50

Johnson, Rebecca

1938 - December 5

Carroll

C 9

Johnson, Rebecca

1940 - Aug 10

Wicom

C 55

Johnson, Rebecca

1940 - Sept 29

An Ar

C 56

Johnson, Rebecca

1942- January 3

Calvert

C 58

Johnson, Rebecca
Elen

1934 - May 14

Garrett

Johnson, Rebecca V.

1935 - July 29

Baltimore

C 62

Johnson, Remus

1941 - Aug. 24

Montg

C 62

Johnson, Reuben

1943- Jan. 5

Montg.

J 72

Johnson, Reynolds Kraft

1940 - January 13

Harf

W 56

Johnson, Richard

1934 - March 10

Kent

Johnson, Richard

1938 - May 3

Wicomico

C 41

Johnson, Richard

1939 - March 8

Caro - Federalsburg

C 47

Johnson, Richard

1940 - Nov 28

Dor

C 24

Johnson, Richard

1941 - April 10

Anne Arundel

C 18

Johnson, Richard, B.

1935 - Sept. 17

Howard

W 61

Johnson, Richard D.

1942- January 20

Allegany

W -1

Johnson, Richard E.

1935 - January 7

Montgomery

C 41

Johnson, Richard Langly

1937 - June 16

Washington

W -1

Johnson, Richard M.

1937 - November 6

Wicomico

W 91

Johnson, Risden Alex.

1941 - Feb. 26

Dor

W 75

Johnson, Robert

1934 - February 24

Worcester

Johnson, Robert

1936 - October 18

Anne Arundel

W -1

Johnson, Robert

1936 - December 10

Charles

C 35

Johnson, Robert

1937 - May 30

Anne Arundel

C 54?

Johnson, Robert

1938 - February 7

Kent

C 66

Johnson, Robert

1939- November 1

[illegible]

[illegible]

[illegible]

Johnson, Robert

1941 - July 11

Anne Arundel

C 20

Johnson, Robert D.

1943 - August 13,

Balto

N 60

Johnson, Robert Earl

1942 - Sept. 16

Alleg

W 18

johnson, Robert F.

1937 - September 4

St. Mary's

W 27

Johnson, Robert H.

1939 - November 17

Som

C 77

Johnson, Robert Franci

1941 - April 29

Carrl.

C 35

Johnson, Robert Henry

1940 - Oct 4

Carrl

C 25

Johnson, Robert Henry

1942- June 24

Anne Arundel

C 46

Johnson, Robert L.

1939 - March 1

Wor

C 57

Johnson, Robert L.

1944 - Dec. 6,

Dorch

W 45

Johnson, Robert Marshall
Jr.

1937 - January 9

Cecil

W 18

Johnson, Roberta H.

1934 - May 25

Anne Arundel

Johnson, Robert Thomas

1942- May 22

Calvert

C 69

Johnson, Robert William

1942 - Sept. 25

Nostr

W 90

Johnson, Roda Mae

1937 - February 18

Dorchester

C -1

Johnson, Roland

1934 - August 26

Anne Arundel

See Dorsey

Johnson, Rose

1941 - January 24

Balto

W 73

Johnson, Rose

1943-Mar. 12

A.A.

C 47

Johnson, Rosa L.

1940 - February 14

Mont

C.

W 19

Johnson, Rosalie

1942 - Feb. 7

An Ar

C 18

Johnson, Roscoe E.

1936 - July 19

Missouri

W - 27

26716

Johnson, Rose Elner

1936 - January 1

Baltimore

W 16

Johnson, Roseland May

1944 - Nov. 9,

Fredk

W 26

Johnson, Rosetta

1926 - October 22

Anne Arundel

C - 74

Johnson, Rosie A.

1942- Nov. 2

ontg.

W 79

Johnson, Ruben

1935 - February 17

Worcester

C 63

Johnson, Rubie

1935 - June 19

Somerset

W 2

Johnson, Rudolph

1938 - August 13

Anne Arundel

C 44

Johnson, Ruffus James

1940 - Sept 9

Wor

C -1

Johnson, Ruth

1935 - May 20

Caroline

C 1

Johnson, Ruth

1936 - March 27

Queen Anne

C 20

Johnson, Ruth

1937 - July 1

Anne Arundel

C 15

Johnson, Ruth

1939 - March 14

Montgomery

C 16

Johnson, Ruth C.

1934 - Oct. 6

Carroll

Johnson, Ruth Doris

1936 - January 24

Cecil

W 1

Johnson, Sadie

1937 - April 17

Queen Anne's

C 75

Johnson, Sadie

1964- Sept 17

Kent

C 44

Johnson, Sallie Dora

1943- April 21

Alleg.

W 62

Johnson, Sallie M.

1943 - Nov. 3,

Wostr

C 79

Johnson, Sally Leonora

1940 - January 4

Wash

W 77

Johnson, Sam

1944 - Mar 17

Dor

N 24

Johnson, Samuel

1934 - August 7

Wicomico

Johnson, Samuel

1935 - Sept. 6

Allegany

C 60

Johnson, Samuel

1935 - November 25

Anne Arundel

W 77

Johnson, Samuel

1936 - October 17

Anne Arundel

C - 72

Johnson, Samuel

1938 - November 14

Anne Arundel

C 65

Johnson, Samuel

1939 - March 3

Qu An

C 90

Johnson, Samuel

1944- Sept 2

Carrl

C 30

Johnson, Samuel Charl

1941 - Aug. 16

Howrd

W -1

Johnson, Samuel H.

1935 - February 28

Montgomery

C 52

Johnson, Samuel J.

1935 - October 4

Kent

W 73

Johnson, Samuel M.

1943- Feb. 25

Doroh.

W 80

Johnson, Samuel Ward

1943 - October 25

Cecil

" 50

Johnson, Sarah

1935 - January 29

Washington

C 65

Johnson, Sarah

1935 - December 15

Anne Arundel

c 62

Johnson, Sarah

1936 - February 22

Kent

Johnson, Sarah

1938 - February 25

Prince George

C 58

Johnson, Sarah

1942 - April 6

Carrl

C 45

Johnson, Sarah

1842- June 22

Prince George

C 43

Johnson, Sarah Almeda

1935 - November 29

Garrett

W 72

Johnson, Sarah Ann

1944 - Jun 22

Fred

W 18

Johnson, Sarah B.

1937 - December 3

Anne Arundel

C -1

Johnson, Sarah E.

1942- May 11

Worcester

C 69

Johnson, Sarah E.

1943 - December 7

Montgomery

C 79

1939 - May 23

Caro

C 72

Johnson, Sarah Ellen

1844 - April 23

Howell.

C 59

Johnson, Sarah J.

1930 - July 22

Dorchester

C 2

Johnson, Sarah Murrin

1940 - Nov 19

Carrl

C 46

Johnson, Sarah V. Holly

1937 - September 10

St. Mary's

C 80

Johnson, Sarah W.

1935 - February 28

Harford

C 60

**Johnson, Sarah Webb**

1943 - September 2

Anne Arundel

C O

Johnson, Sewel

1942- June 14

Worcester

C 75

Johnson, Jewell

1944 - Apr 3

[illegible]

[illegible]

Johnson, Lieut. Seymour

1941 - March 5

Montgomery

W 37

Johnson, Shedrick P.

1943- Feb. 9

Cecil

C 48

Johnson, Shirley

1939 - July 14

Dor

C -1

Johnson, Shuby

1934 - November 8

Harford

Johnson, Sidney W.

1934 - June 3

Worcester

Johnson, Singleton

1944- Aug 14

Wash

C 60

Johnson, Simmons

1941 - July 26

Wicom

C 68

Johnson, Sliver H.

1934 - November 19

Baltimore

Johnson, Sophie Jane

1937 - February 5

Carroll

C 25

Johnson, Spencer

1935 - December 6

Prince George

C 80

Johnson, Squire

1942 - Sept. 17

An Ar

C 63

Johnson, Stanley

1936 - May 23

Worcester

C 35

Johnson, Stephen Fletcher

1942 - April 27

An Ar

C 46

Johnson, Stephen J.

1941 - July 19

Prince George

W 48

Johnson, Susan

1939 - July 3

Dor

W 56

Johnson Susan A

1940- April 9

Balto

C 66

Johnson, Susie

1938 - December 27

Kent

C 53

Johnson, Susie

1944 - Oct 27

Mont

C 57

Johnson, Susie E.

1935 - July 31

Washington

W 65

Johnson, Susie Emma

1938 - November 27

Harford

W 72

Johnson, Susie
Pennington

1935 - Sept. 9

Anne Arundel

W 57

Johnson, Sylvester Norman

1933 - January 24

Prince George

C -1

Johnson, T. Olin

1940 - January 3

Dor

W 43

Johnson, Tamer

1940 - January 3

Am Ar

C 69

Johnson, Terry Woods

1940- April 20

Balto

# 1

Johnson, Theodora Andrew

1940 - January 8

Dor

C 66

Johnson, Theodore J.

1934 - June 28

Montgomery

Johnson, Theresa

1936 - October 25

Dorchester

W - 81

Johnson, Thomas Jr

1941 - Feb. 13

Carrl

C 33

Johnson, Thomas

1938 - March 10

Cecil

C 51

Johnson, Thomas

1941 - January 11

Wor

C 89?

Johnson, Thomas

1943- May 29

An. Ar.

C 52

Johnson, Thomas

1943- June 2

Misc.

C About 66

Johnson, Thomas B.

1944 - Mar 8

Alleg

A 57

Johnson, Thomas H.

1937 - December 26

Queen Anne's

C 71

Johnson, Thomas Henry

1936 - December 6

Anne Arundel

C 52

Johnson, Thomas Henry

1944 - Dec. 25,

Balto

C 59

Johnson, Thomas Howard

1941 - Oct. 10

Montg

W 25

Johnson, Thomas J.

1942 - April 12

Garrt

W 94

Johnson, Thomas Lane

1937 - February 16

Wicomico

W -1

Johnson, Thomas M.

1942 - April 16

Calvt

C -1

Johnson, Thomas Melvin

1936 - October 24

Dorchester

W -1

Johnson, Thomas T.

1943-Mar.3

Alleg.

W-83

Johnson, Thomas W.

1934 - June 21

Anne Arundel

Johnson, Tillie

1942- Oct. 4

Queen Anne

C 60

Johnson, Timothy R.

1943 - September 7

Worcester

C 47

Johnson, Van Douglas

1938 - May 12

Wicomico

C 58

Johnson, Velma M.

1939 - January 14

An Ar

C -1

Johnson, Vernon

1936 - October 13

Wicomico

C -1

Johnson, Veryl

[illegible]

Johnson, Vincent Levi

1942- Oct. 19

Allegany

" 12

Johnson, Viola Vionia

1938 - October 6

Carroll

C 26

Johnson, Violet Rose

1938 - January 16

St. Mary's

W -1

Johnson, Violet Rose

1941 - April 29

Carrl.

C 26

Johnson, Virgie Batson

1941 - June 15

Talbt

C 45

Johnson, Virgie Naden

1976 - April 4

Cecil

W 2

Johnson, Virgil

1937 - June 19

Wicomico

C 20

Johnson, Virginia

1935 - April 7

Charles

C 77

Johnson, Virginia

1936 - August 17

Prince George

W 74

Johnson, Virignia

1940 - Nov 14

Nash

C 29

Johnson, Virginia A.

1936 - December 3

Baltimore

C -1

Johnson, Virginia Belle

1936 - November 26

Anne Arundel

C -1

Johnson, Virginia Lee

1936 - February 27

Anne Arundel

C 2

Johnson, Virginia P.

1937 - January 22

Worcester

W 82

Johnson, Vivian

1935 - August 18

Worcester

C 12

Johnson, Walter

1942 - Sept. 1

Qu An

W 63

Johnson, Walter

1944- July28

Carrl

W 64

Johnson, Walter Adams

1935 - June 29

Kent

W 56

Johnson, Walter C.

1941 - Dec. 8

Pr Geo

W 62

Johnson, Walter G.

Carroll

1943- June 25

W 64

Johnson, Walter R.

1942- June 19

Baltimore

" 67

Johnson, Walter S.

1935 - April 4

Washington, D. C.

W 42

366791

Johnson, Walter Theodore

1956 - July 20

Worcester

2-1

Johnson, Ward Henry

1941 - September 23

Allegany

W 22

Johnson, Wellington
Boyd

1939 - November 2

Mont

W 78

Johnson, Wellington H.

1944 - Nov. 21,

Talbot

C 50

Johnson, Wesley, Jr.

1942 - April 7

Wostr

C -1

Johnson, Westley

1934 - January 13

Anne Arundel

Johnson, Wilbert H.

1937 - February 14

Baltimore

C 16

Johnson, Wilbert O.

1944 - Feb 18

An Ar

C 23

Johnson, Willia Ann

1942- Dec. 21

Balto.

C 47

Johnson, William

1934 - June 22

Somerset

Johnson, William

1938 - July 7

Anne Arundel

C 22

Johnson, William #2

1937 - March 16

Anne Arundel

C 43

Johnson, William

1938 - February 28

Prince George

C 65

Johnson, William

1938 - March 27

Talbot

C 62

Johnson, William

1938 - June 14

Calvert

C 73

Johnson, William

1938 - November 3

Pr. Georges

C 54 (about)

Johnson, William

1939 - February 20

Talb

C 37

Johnson, William

1939 - April 15

Mont

W 67

Johnson, William

1939 - October 21

Wor

C 49

Johnson, William

1940 - June 29

Som

C 60

Johnson, William

1940 - October 25

Wicom

C 15

Johnson, William

1941- September 1

Baltimore

C 49

Johnson, William

1942- August 31

Talbot

c 31

# 1

Johnson, William

1942 Mar. 19

Anne Arundel

C 53

Johnson, William

1942 - July 29

Carrl

C 15

Johnson, William

1944 - Jan. 29

Mont.

C 55

Johnson, William
Alexander

1940 - February 4

An Ar

C 73

Johnson, William Alougain

1938 - October 24

Baltimore

W 72

Johnson, William B.

1934 - August 25

Talbot

Johnson, Wm Basil

1944- Aug 13

Alleg

W 69

Johnson, William C.

1943 - November 10

Microfilm

# 53

Johnson, William Charles

1944- July 31

°alto

W 45

Johnson, Wm. Christ

1935 - February 14

Somerset

C 56

Johnson, William Crawford

1943 - December 28

Frederick

2 97

Johnson, William Dennis

1944 - Mar 29

Som

C --1

Johnson, William E.

1934 - March 5

Harford

Johnson, William E

1941 - Feb. 3

Balto

C 71

Johnson, William E.

1943- Jan. 5

An. Ar.

W 82

Johnson, William E.

1943 - October 7

Calvert

C-1

Johnson, Wm. Edward

1937 - February 26

Montgomery

W 64

Johnson, William Elmer

1944 - May 11

Balto

W 47

Johnson, William Franklin

1942- Mar. 25

Pr. Geo.

W 61

Johnson, William
George

1934 - August 3

Anne Arundel

Johnson, William H.

1937 - February 1

Dorchester

C 65

Johnson, William H.

1943 - August 17,

An Ar

C 56

Johnson, William H.

1943 - November 9

Kent

C 59

Johnson, William Harold

1942- August 12

Allegany

" 27

Johnson, William Harry

1942 - Feb. 10

Qu An

W 75

Johnson, William Henry

1938 - August 14

Anne Arundel

C 61

Johnson, William Henry

1943- June 5

Balto.

c 70 (Aprt)

Johnson, William Henry

1944 - Jun 18

Garrt

W 45

Johnson, William Henry, Jr.

1938 - December 29

Carroll

W 57

Johnson, William Henry
Aden

1935 - June 16

Baltimore

C 69

Johnson, William Howard

1941 - Dec. 13

Garrt

W 57

Johnson, William J.

1937 - June 9

Allegany

W 48

Johnson, William J.

1937 - September 23

Dorchester

C 82

Johnson, William James

1942- January 24

Prince George

C 54

Johnson, William Lawrence

1937 - November 13

Baltimore

C 4

Johnson, William
Nelson

1936 - March 25

Harford

C 62

Johnson, William P.

1936 - February 22

Anne Arundel

C 53

Johnson, William R.

1936 - December 14

Anne Arundel

C 73

Johnson, William R.

1937 - October 5

Cecil

W 10

Johnson, William Raymond

1938 - April 22

Dorchester

C -1

See Hausey

Johnson, William S.

1935 - April 20

Queen Anne

C 36

Johnson, Wm S.

1944- July 28

Marf

W 74

Johnson, William Smith

1940 - Nov 11

Som

C 68

Johnson, William T.

1937 - March 15

Anne Arundel

W 64

Johnson, William T.

1940 - February 4

Talk

W 74

Johnson, William T.

1943 - October 11

Dorchester

M 78

Johnson, William Thomas

1942 - April 30

Carln

C 72

Johnson, Wm. Wesley

1944 - July 10

Scm

C 29

Johnson, Willie

1934 - August 23

Dorchester

Johnson, Willie

1935 - July 31

Anne Arundel

C 66

Johnson, Willie Ida

1943 - August 5,

Prince Geo.

C 25

Johnson, Willis Ancil

1944 - Feb 15

Harf

W 29

Johnson, Wilmer Frank

1942- Mar. 22

Dorchester

W 57

Johnson, Wilson

1943- May 6

Montg.

C 80

Johnson, Winfield Edw

1942 - Sept. 25

Chas

C 39

Johnson, Young

1943- Jan. 8

An. Ar.

C 64

Johnson, Ywetta Marine

1937 - December 27

Baltimore

C 49

Johnson, Zera

1926 - December 10

Dist. of Co.

C 41

R81553

Johnston, Albert H., Jr.

1938 - April 7

Washington

C 50

**Johnston, Albert S.**

1935 - April 6

Washington

W 72

Johnston, Anna Jane

1941 - Nov. 25

Baltimore

W 78

Johnston, Anna Mary

1941 - Feb. 7

Alleg

W 54

Johnston, Audrey Jean

1936 - October 29

W. Virginia

W - Minus 1

12209

Johnston, Beatrice

1934 - June 20

Somerset

Johnston, Charles E.

1943 - March 21

Washn

W 71

Johnston, Cyril Monroe

1939 - September 4

Pr Geo

W 35

Johnston, Edward Caldwell

1944- July 14

Pr Geo

W 74

Johnston, Edward K.

1938 - November 23

Washington

W 75

Johnston, Ethel C

1941 - Feb. 7

PrGeo

W 53

Johnston, Forrest

1937 - March 2

Washington

W 39

Johnston, Frank Alexander

1937 - April 5

Baltimore

W 54

Johnston, Hall

1943- Mar. 26

Montg.

W 61

Johnston, Harriett

1937 - May 1

Talbot

W 65

Johnston, Harry K.

1935 - February 23

Washington

W 65

Johnson, James Howard

1938 - August 30

Kent

W 80

Johnston, James R Sr.

1940 - July 29

Alleg

W 77

Johnston, John

1934 - Oct. 14

Harford

Johnston,Lilly Poor

1940 - Aug 8

Belto

W 71

Johnston, Mrs Margaret C
Nelson

1944- Sept 19

Alleg

W 47

Johnston, Marian C.

1937 - October 27

Frederick

W 56

Johnston, Mary
Elizabeth

1939 - November 16

Kent

W 71

Johnston, Raymond L

1941 - June 29

Allegany

W 33

Johnston, Robert C.

1943 - July 29

Balto

W 79

Johnston, Robert
Glenn, Jr.

1939 - March 11

Cecil

W -1

Johnston, Ronald Lee

1937 - September 15

Washington

W -1

Johnston, Samuel A.

1942 - July 22

Alleg

W 65

Johnston, Sarah E.

1937 - January 22

Baltimore

W 52

Johnston, Thelma May

1935 - Sept. 2

Washington

W 10

Johnston, William F.

1934 - July 28

Allegany

Johnston, William Ray

1936 - October 24

Montgomery

W - 61

Johnston, Willis

1940 - January 4

Mont

W 77

Johnstone, Anna Belle

1935 - October 13

Prince George

W 34

[illegible], William

[illegible]

Joiner, Charles Henry

1941 - April 3

Kent

W 61

Joiner, Harry

1940 - January 18

Talb

W 65

Joiner, James Richard

1940 - Oct 4

Kent

W 74

Joiner, Julia

1934 - Oct. 1

Somerset

Johner, Lena

1941 - April 5

Kent

W 37

Joiner, Mabel A.

1936 - March 9

Kent

W 46

Joiner, Robert M.

1942- January 7

Kent

W 81

Joiner, Thomas Ridgeway

1938 - December 16

Kent

W 68

Jolnes, Edna Lorine

1934 -- December 26

Harford

W - 1

Joines, Hazel

1935 - November 2

Harford

W -1

Joines, Robert Jr.

1940 - April 22

Harf

W -1

Jolnen, Sallie

1943- Jan. 20

Harfi.

W 62

Joines, Shirley R.

1942 - Sept. 22

Harf'd

W 1

Jolnu, William
Albert

1936 - March 12

Kent

W 68

Jokumsen, Johanne

1943- Apr. 24

Mont 6.

F 73

Jolley,

1934 - May 9

Dorchester

Jolley, Edw. Hooper

1939 - February 11

Talb

C 65

Jolley, Edward C. F.

1938 - August 26

Dorchester

C 58

Jolley, Josiah

1937 - September 2

Anne Arundel

C 60(?)

Jolley, Laura V.

1941 - Oct. 14

Dorch

C 68

Jolley, Margie V.

1944 - Feb 9

Dor

C 30

Jolley, Samuel James

1935 - May 7

Dorchester

C 59

Jolley, Thelma M.

1941 - April 11

Dorch.

C -1

Jolley, Vashtie

1936 - April 20

Dorchester

2 20

Jolliffe, Leona Joan

1936 - April 29

Washington

W -1

Jolliffe, Mary Elizabe

1940 - Dec 12

Mont

W 78

Jolliffe, William S.

1943 - Nov. 22,

Monts.

A 77

Jolly, David Lawing

1943 - Feb. 17

Pr. Geo.

W 19

Jolly, Emaline

1940 - February 14

An Ar

C 81

Jolly, Gloria

1940 - January 17

Dor

C 1

Jolly, Grover C.

1942- Oct. 7

Caroline

W 54

Jolly, Jeremiah

1940 - January 19

Dor

C 67

Jolly, May Ann

1938 - October 9

Dorchester

C -1

Jolly, Ronald T.

1936 - April 7

Dorchester

C 1

Jondo, Mary

1934 - May 9

Baltimore

Jones,

1934 - July 9

Frederick

Jones,

1936 - October 18

Anne Arundel

C -1

Jones, (Male)

1937 - January 26

Anne Arundel

C -1

Jones, (Male)

1937 - June 18

Prince George

C -1

Jones, (Male)

1937 - June 19

Wicomico

C -1

Jones, (Female)

1937 - June 27

Wicomico

N -1

TWIN # 1

Jones, (Female)

1937 - June 27

Wicomico

W -1

TWIN # 2

Jones, (Male)

1937 - December 4

Dorchester

C -1

Jones,

1938 - May 28

Calvert

C -1

Jones,

1939 - April 22

Dor

W -1

See Moore

Jones,

1939 - June 28

Calv - Dunkirk

C -1

Jones,

1940 - January 11

Pr Geo

W -1

Jones,

1St - ...y ?

...ch

... -1

Jones,

1941 - Aug. 25

Balto

C -1

Jones,

1942- June 7

Baltimore

C -1

Jones, Abram

1936 - September 2

Baltimore

C 85

Jones, Ada

1936 - June 10

Mexico

C 1

Jones, Ada L.

1934 - December 8

Somerset

W 89

Jones, Addie Doretta

1943 - December 24

Carroll

C 20

Jones, Addie M.

1938 - November 2

Worcester

W 77

Jones, Addie V.

1936 - March 29

Baltimore

W 79

Jones, Agnes E.

1936 - November 27

Baltimore

W 75

Jones, Agnes R.

1937 - August 21

Hartford

C 47

Jones, Albert (#2)

1937 - September 10

Anne Arundel

C 18

Jones, Albert

1939 - May 15

Talb

W 59

Jones, Albert

1940-Sept 12

PrGeo

C 41

Jones, Albert A.

1942- Oct. 26

Anne Arundel

W 40

Jones, Albert Carter

1943- Feb. 16

Carrl.

C 35

Jones, Albert E.

1936 - December 29

Dorchester

W 54

Jones, Albert Oley

1944 - Feb 16

MI AF

W 77

Jones, Alberta

1934 - May 10

Anne Arundel

Jones, Alfred

1935 - June 26

Somerset

C 21

Jones, Alfred

1936 - February 24

Somerset

C 65

Jones, Alfred

1937 - December 27

Anne Arundel

C -1

Jones, Alfred T.

1936 - February 23

Worcester

# 56

Jones, Alfreda

1944- Sept 11

An Ar

C 32

Jones, Alice Beatrice

1944 - Dec. 17,

Carroll

C 22

Jones, Alice E.

1944 - May 10

[illegible]

[illegible]

Jones, Alice J.

1937 - September 18

Montgomery

W 70

Jones, Alice V.

1938 - December 30

Prince Georges

W 56

Jones, Aline

1944- July 10

Wash

C 57

Jones, Allen

1936 - August 18

Somerset

C 35

Jones, Alphonso

Carroll

1943- June 19

C 42

Jones, Alta Viola

1942- June 1

Washington

W 54

Jones, Alverdis

1936 - July 20

Montgomery

2 AB

Jones, Alverta

1937 - September 25

Anne Arundel

C 36

Jones, Amanda

1934 - January 5

Wicomico

Jones, Amanda

1934 - September 10

Allegany

Jones, Amanda

1936 - February 28

Prince George

C 68

Jones, Amanda

1936 - December 20

Somerset

W 85

Jones, Amanda

1940 - May 11

Caroline

B 79

Jones, Amanda E.

1936 - November 17

Dorchester

W 82

Jones, Amanda E.

1937 - December 8

Wicomico

C 51

Jones, Amanda Howerton

1940 - July 20

Wor

W 79

Jones, Amy F.

1938 - December 13

Dorchester

W 57

Jones, Andrew Livingston

1942 - Sept. 11

Carrl

C 42

Jones, Anna

1934 - June 11

Anne Arundel

Jones, Anna

1934 - November 20

Baltimore

Jones, Anna Alberta

1944 - Dec. 6,

Washn

W 65

Jones, Anna B

1940 - June 14

[illegible]

[illegible]

Jones, Anna Grace

1939 - December 15

Wor

W 31

Jones, Anna Hortense

1943- Feb. 7

Wu. Am.

N 73

Jones, Anna M.

1939 - October 20

Alleg

W 62

Jones, Anna Madatine

1938 - November 14

St. Marys

C 34

Jones, Anna Persis (Stone

1940 - July 16

Garrt

W 66

Jones, Anna Purdy

1942 - April 10

Balto

W 58

Jones, Anne Adams

1941 - April 7

Anne Arundel

W 84

Jones, Anne Cleo

1939 - December 25

Carrl

C 27

Jones, Annie

1937 - November 30

Anne Arundel

C 61

Jones, Annie

1935 - January 20

Anne Arundel

F 74

Jones, Annie

1939 - September 3

Som

C 50

Jones, Annie

1940 - January 27

Wor

W 64

Jones, Annie

1940- April 28

Pr Geo

C 4B

Jones, Annie

1941 - April 6

Wicomico

Cabout 60

Jones, Annie Bell

1936 - November 4

Wicomico

W 53

Jones, Annie D.

1944 - Mar 29

Talb

W 65

Jones, Annie E.

1957 - July 21

St. Mary's

W 71

Jones, Annie E

1940 - June 15

Carrl

W

Jones, Annie Elizabeth

1942- Mar. 16

Micomico

" 76

Jones, Annie Elizabeth

1943 - April 4

St. Mar

W 72

Jones, Annie L.

1941 - May 23

Dorchester

W 48

Jones, Annie Laura

1935 - July 11

Prince George

W 68

Jones, Annie Lee

1938 - March 3

Montgomery

W 61

Jones, Annie M.

1934 - January 13

Washington

Jones, Annie M.

1936 - June 6

Montgomery

W 89

Jones, Annie M.

1938 - March 7

Talbot

C 68

Jones, Annie M.

1944 - Jun 7

Wicom

C 87

Jones, Annie May

1936 - April 7

Worcester

C 48

Jones, Annie May

1937 - July 16

Worcester

C 52

Jones, Annie Penny

1941 - Feb. 2

Balto

W 70

Jones, Annie R.

1935 - December 9

Worcester

C 43

Jones, Annie R.

1936 - March 14

Harford

W 73

Jones, Annie S.

1936 - August 25

Dorchester

C 71

Jones, Annie W.

1938 - June 2

Caroline

W 77

Jones, Antonia DeCasta

1939 - May 22

Calv

C 3

Jones, Arabella

1939 - May 29

Balto

W 75

Jones, Archibald

1936 - July 11

Somerset

W 64

Jones, Archie

1937 - January 22

Worcester

W 55

Jones, Arinthia A.

1944 - apr 14

nor

N Al

Jones, Arthur

1942- August 16

Wiconico

C -1

Jones, Asa Paul

1943 - August 14,

Montgomery

W 52

Jones, Asa Trainer

1934 - January 10

Prince George

Jones, Asbury

1940 - March 24

Calv

C 19

Jones, Asbury Jase

1944- Sept 27

Carrl

C Abt 80

Jones, Atha A.

1937 - June 15

Dorchester

W 25

Jones, Barbara

1939 - April 15

An Ar

C 41

Jones, Barbara Severnius

1939 - April 18

Carrl

C -1

James, Barbra

1935 - November 22

Calvert

C 52

Jones, Barney

1937 - May 29

St. Mary's

54

Jones, Bell

1935 - July 1

Howard

C 50

Jones, Benjamin C. Jr.

1944 - Jan. 1

Pr Geo

C 24

Jones, Benjamin
Franklin

1934 - March 11

Somerset

Jones, Benjamin Frankl

1944- Sept 12

QuAn

W 77

Jones, Benjamin Thomas

1943 - November 28

Wicomico

W 73

Jones, Bennie

1938 - March 1

Prince George

C -1

See Boone

Jones, Bernice

1940-Sept 28

PrGeo

C 29

Jones, Bernie Edwin

1944 - Mar 22

Pr Geo

C 50

Jones, Bertha

1942- January 17

Somerset

C 52

Jones, Bertha

1942 - Feb. 17

Dorch

C 44

Jones, Bertha E

1940 - June 13

Wicom

C 52

Jones, Bertha Virginia

1938 - November 12

Allegany

W 52

Jones, Bertha

1937 - November 15

Dorchester

C 40

Jones, Bertie Part

1943- Mar. 13

Pr. Geo.

W 49

Jones, Bertis

1941 - March 20

Calvert

C 75

Jones, Bessie

1936 - April 19

Somerset

C 34

Jones, Bessie

1944 - Sept 14

An Ar

C 65

Jones, Bessie Crane

1934 - June 14

Prince George

Jones, Bessie Elizabeth

1939 - December 30

Balto

W 52

Jones, Bessie J.W.

1937 - July 19

Prince George

W 67

Jones, Bessie Jewel Bell-
ison

1944 - Feb 8

Fred

d 56

Jones, Fossie Mae

1944- Aug 11

Wor

W 63

Jones, Bessie Williams

1944 - May 11

Wicon

v 43

Jones, Betty Anna

1954 - July 25

Queen Anne

Jones, Betty D.

1936 - June 23

Frederick

F 6

Jones, Betty Jo

1940 - Aug 3

Mont

W 2

Jones, Beulah Estelle

1936 - August 17

Carroll

C 32

Jones, Beverley Jean

1935 - November 7

Baltimore

W -1

Jones, Billy Jene

1938 - December 7

Somerset

C - 1

James, Blanch

1938 - July 28

Somerset

C 31

Jones, Blanch

1943 - July 29

An Ar

C 46

Jones, Blanche Bernice

1937 - September 20

Anne Arundel

C -1

See CAREY

Jones, Blanche May

1943- Mar. 6

Carrl.

W 63

Jones, Bob Sylvester

1939 - April 15

Carrl

C -1

Jones, Bonnie Rose

1937 - January 15

Dorchester

W 1

Jones, Boyd

1944 - Feb 24

Carrl

C 37

Jones, Butler Merrell

1944 - Feb 28

Balto

A 34

Jones, Caleb

1940 - Oct 13

Dor

C 48

James, Calvin R.

1937 - February 19

Harford

W 77

Jones, Carl Manassah

1944 - Apr 2

Alleg

W 40

Jones, Carlton S.

1938 - October 29

Wicomico

W 34

Jones, Caroline

1940 - Aug 3

Som

W 93

Jones, Caroline Coul-
bourne

1939 - May 17

Wicom

C 36

Jones, Carrie

1935 - July 27

Wicomico

C 54

Jones, Carrie

1934 - January 19

Somerset

Jones, Carrie L.

1940 - Sept 29

Calv

W 65

Jones, Carrol E.

1936 - August 1

Cecil

W 71

Jones, Carroline G.

1934 - December 17

Allegany

W 76

Jones, Cecelia

1937 - June 27

Anne Arundel

C 28

Jones, Cecelia

1939 - December 29

How

W 50

Jones, Celeste E.

1942- Nov. 26

Harfd.

C 71

Jones, Celestine Louise

1942 - July 11

Wicom

C -1

Jones, Chairty Ann

1940- April 21

Son

W 83

Jones, Charles

1934 - November 26

Allegany

Jones, Charles

1935 - April 12

Washington, D. C.

C -1

[illegible]

Jones, Charles

1937 - March 27

Washington

W 58

Jones, Charles

1940 - July 9

Carrl

W 82

Jones, Charles

1942- June 2

Anne Arundel

42

Jones, Charles B.

1935 - Sept. 16

Worcester

W 83

Jones, Charles Benson

1934 - November 22

Anne Arundel

Jones, Charles Chester

1939 - January 5

Som

C 29

Jones, Charles D.

1944 - Apr 2

Cecil

H 47

Jones, Charles E.

1934 - March 18

Calvert

Jones, Charles Edward

1938 - February 2

Dorchester

W -1

Jones, Charles F.

1937 - May 12

Cecil

W 58

Jones, Charles F.

1939 - May 17

Som

W 58

Jones, Charles G.

1944 - Oct 2

Kent

W 67

Jones, Charles H.

1937 - June 11

Caroline

W 69

Jones, Charles H.

1941 - Aug. 19

Dorch

W 83

Somer, Charles H.

1942- Dec. 21

Somer.

C -1

Jones, Charles Jefferson

1937 - January 17

Prince George's

W 75

Jones, Charles L.

1940 - Oct 11

Wlcom

W 72

Jones, Charles Morris

1936 - February 6

Cecil

W 78

Jones, Charles Perry

1935 - May 16

Somerset, Pa.

W 66

51905

Jones, Charles Richard

1941 - Feb. 4

Alleg

W -1

Jones, Charles Robert

1935 - April 10

Cecil

W -1

Jones, Charles Thomas

1934 - September 11

Harford

Jones, Charles W.

1936 - June 24

Harford

W 33

Jones, Charles W.

1942- Nov. 12

Wicom.

W 73

Jones, Charles Wesley

1936 - May 2

Baltimore

W 58

Jones, Charlie

1941 - May 26

Somer.

C 57

Jones, Charlotte May

1939 - January 7

An Ar

C -1

Jones, Charlotte Parsons

1937 - December 21

Wicomico

C 70

Jones, Chester

1938 - July 13

New Jersey

C 34

Jones, Chester T.

1943 - October 25

Talbot

C 26

Jones, Chole Hockett

1940 - March 12

Chas

W 82

Jones, Christie D.

1938 - September 30

Montgomery

C 41

Jones, Christina Moore

1936 - January 15

Allegany

W 51

Jones, Christopher
Columbus

1934 - November 20

Worcester

W 66

Jones, Clara

1936 - August 21

Carroll

C 58

Jones, Clara

1944 - Feb 25

Carrl

# 55

Jones, Clara Biscoe

1944 - Jun 16

Ju An

W 78

Jones, Clara C.

1943 - December 24

Frederick

W 71

Jones, Clara E.

1941 - March 31

Wicom.

W 71

Jones, Clara Ermina
Scott

1934 - Oct. 19

Montgomery

Jones, Clara L.

1936 - December 19

Frederick

C 45

Jones, Clarence #2

1939 - March 12

An Ar

C 22

Jones, Clarence S.

1940 - February 14

Alleg

W 45

Jones, Clarence William

1944- Sept 14

Balto

W 43

Jones, Clarisa
Elizabeth

1934 - March 3

Worcester

Jones, Clarissa Jane

1938 - December 11

Wicomico

W 90

Jones, Clementine Victori
a

1940 - February 19

Pr Geo

C 42

Jones, Clifton

1936 - March 31

Worcester

C 1

Jones, Clifton

1937 - December 13

Montgomery

C 3

Jones, Clodia

1935 - July 17

Dorchester

W 39

Jones, Columbus

1935 - April 13

Dorchester

W 76

Jones, Columbus

1943 - November 6

Wicomico

C 57

Jones, Copeland

1941 - January 26

Wicom

C 18

Jones, Ora Irene

1941 - March 27

Montgomery

C -1

Jones, Cornelia R.

1943 - August 18,

Dorch

N 73

Jones, Cornelius

1937 - October 1

Anne Arundel

C 37

Jones, Cornelius

1941 - Dec. 27

An Ar

C 72

Jones, Curtis L.

1944 - Mar 22

Nor

C 53

Jones, Curtis McCullough

1936 - June 23

Cecil

W 62

Jones, Cutler

1942- Nov. 26

Montg.

" 23

Jones, Daisy

1935 - March 12

Wicomico

C 33

Jones, Daisy Belle

[illegible] - Feb. [illegible]

Jones, Daniel

1940 - Dec 7

Pr Geo

C 40

Jones, Daniel

1943 - December 4

Wicomico

C 64

Jones, Daniel

1944- Oct 21

Balto

C 54

Jones, Daniel T.

1936 - February 10

Worcester

C 83

Jones, Daniel Thomas

1944 - Dec. 14,

Carroll

C 57

Jones, Daniel
Truman

1923 - Oct. 6

Allegany

Jones, Darcus

1940 - Dec 3

Pr Geo

C 91

**Jones, David**

1934 - March 7

Baltimore

Jones, David

1944 - October 18

Son

C-1

Jones, David Arnold

1942 - A ril 15

Alleg

W -1

Jones, David W.

1940 - January 4

Dor

C 59

Jones, Della

1942- Mar. 12

Anne Arundel

C 42

Jones, Delma Mitton

1934 - September 25

Talbot

Jones, Denwood A.

1944- July 16

Son

W 84

Jones, Dick

1940 - June 7

Som

C 50

Jones, Dilema

1944 - Apr 19

Card 1

[illegible]

Jones, Dollie Clinton

19[illegible]2- January 31

Prince George

W 53

Jones, Donald

1939 - October 11

An Ar

C 35

(See "Campbell")

Jones, Donna D

1944 - Oct 1

Fr Geo

W 25

Jones, Doris

1933 - December 11

Washington, D. C.

W 6

372[illegible]

Jones, Dorsey Duley Jr.

1944 - May 23

Pr leo

[illegible]

Jones, Dorsey Onley

1939 - March 11

Mont

W 44

Jones, Douglas Reed

1941 - June 21

Anne Arundel

C -1

Jones, Down Thomas

1942- Mar. 11

Anne Arundel

C 61

Jones, Earl F.

1935 - May 28

Allegany

W 28

Jones, Earnest

1939 - January 22

An Ar.

C 65

Jones, Ebenezer

1936 - February 3

Allegany

W 95

Jones, Edgar

1935 - May 22

Wicomico

C 55

Jones, Edgar

1943 - May 7

Somer.

C 90

Jones, Edgar Harold

1935 - October 18

Washington

N 45

Jones, Edith

1939 - July 14

Wicom

C -1

Jones, Edith

1944 - Jun 3

Saito

C 45

Jones, Edith A.

1934 - February 4

Dorchester

Jones, Edith Elizabeth

1944 - Dec. 8,

Washn

W 57

Jones, Edith Ida

1934 - June 16

Carroll

Jones, Edmund C.

1935 - November 18

Baltimore

W 54

Jones, Edna

1936 - November 12

Anne Arundel

C 28

Jones, Edna Ann

1934 - November 20

Worcester

W 53

Jones, Edna Butler

1942- January 7

Prince George

C 48

Jones, Edna Mae

1944 - Jan. 10

Wicom

C 37

Jones, Edward

1937 - February 2

Allegany

W 65

Jones, Edward

1937 - December 28

Anne Arundel

B 17

Jones, Edward

1938 - July 28

Dorchester

C 36

Jones, Edward

1943- Feb. 17

Carrl.

C 49

Jones, Edward

1944 - Jan. 4

Cecil

C 45

Jones, Edward

1944 - Mar 5

MI MT

C 55

Jones, Edward

1944 - October 26

Alleg

W 75

Jones, Edward Edwin

1943- Feb. 1

Alleg.

# 81

Jones, Edward F.

1944- July 26

Wash

W 72

Jones, Edward
Harrison

1934 - November 16

Calvert

Jones, Edward Robert

1896 - June 6

Somerset

C CC

Jones, Edward S.

1941 - April 16

Worcester

N 79

Jones, Edwin B.

1944 - Jan. 6

Dor.

N 88

Jones, Elaine Katherine

1943- Mar. 4

Balto.

# 3

Jones, Elba

1935 - November 29

Wicomico

W 18

Jones, Elbert

1941 - Feb. 12

Dor

C 69

Jones, Eldridge Melvin

1942- Oct. 28

Washington

W 74

Jones, Elewese Virginia

1937 - February 22

Kent

W -1

Jones, Eli Sylvanus

1935 - Sept. 4

Anne Arundel

W 43

Jones, Elijah Wilmore

1942- Mar. 13

Wicomico

W 68

Jones, Eliza

1934 - January 15

Somerset

Jones, Eliza

1938 - March 21

Anne Arundel

C 62

Jones, Eliza

1939 - February 22

Wor

W 71

Jones, Eliza

1941 - Aug. 16

Wicom

C 66

Jones, Elizabeth

1941 - Oct. 10

Pr Geo

C 26

Jones, Elizabeth

1939 - May 26

Talb

W 56

, Elizabeth

1939 - January 22

Wicom

C 13

Jones, Elizabeth

1936 - May 19

Harford

W 76

Jones, Elizabeth A.

1940 - Aug 24

Pr Geo

W 91

ones, Elizabeth

1934 - January 9

Wicomico

Jones, Elizabeth Ellen

1941 - March 18

Wisconsin

C 60

Jones, Elizabeth Ellen

1943 - August 13,

Worcester

f 72

Jones, Elizabeth June

1939 - September 27

Alleg

C 73

Jones, Elizabeth Spann

1944 July 19

Wicom

W 89

Jones, Ella

1937 - June 6

Baltimore

W 58

Jones, Ella

1940 - Nov 29

Wicom

W 71

Jones, Ella

1944 - Apr 24

Balto

W 61

Jones, Ella Augusta

1942- Mar. 1

Queen Anne

" 50

Jones, Ella Belle

1936 - October 31

Somerset

C - 68

Jones, Ella Elzena

1941 - Oct. 25

Talbt

W 84

Jones, Ella M.

1938 - August 19

Worcester

W 54

Jones, Ella Mae

1941 - January 9

Nash

N 60

Jones, Ella R.

1944 - Feb 5

Nor

N 77

Jones, Ellen A.

1945 - December 20

Westr

W 55

Jones, Ellen S

1940 - June 9

Fr Geo

C 1

Jones, Elmer L

1940 - June 9

Fred

[illegible]

Jones, Elmer R.

1939 - March 16

Som

C 11

Jones, Elsworth, Sr.

1936 - December 17

Prince George's

C 48

Jones, Elton

1937 - September 12

Worcester

W 29

Jones, Elwood Jr.

1935 - May 10

Worcester

C -1

Jones, Elwood James

1938 - February 12

Worcester

C 24

Jones, Emily Read

1941 - March 27

Montgomery

W 88

Jones, Emily
Virginia

1934 - Oct. 20

Wicomico

Jones, Emma

1935 - December 22

Worcester

C 64

Jones, Emma

1934 - August 28

Harford

Jones, Emma

1936 - June 28

Montgomery

C 75

Jones, Emma

1938 - April 24

Talbot

C 41

Jones, Emma

1941 - Dec. 22

Somer

C 65

Jones, Emma

1943 - Nov. 6,

Montg.

C 68

Jones, Emma

1944- Aug 5

How

C 76

Jones, Emma J.

1942- Dec. 28

Balto.

W 83

Jones, Emma L.

1936 - June 5

Harford

W 72

Jones, Emma Louise

1941 - Oct. 29

Wostr

W 80

Jones, Emma Luvanin

1937 - March 23

Somerset

C 34

Jones, Emma Mary

1943- Mar. 14

Montg.

# 82

Jones, Emma S.

1942- Mar. 12

Baltimore

# 70

Jones, Emma V.

1938 - October 24

Baltimore

W 86

Jones, Emma Virginia

1942- January 3

Nicomico

C 22

Jones, Emmett Lee, S

1940 - March 31

Alleg

W 74

Jones, Enoch

1938 - September 4

Allegany

W 71

Jones, Enos

1935 - August 5

Somerset

C 74

Jones, Ephraim

1939 - July 17

An Ar

C 68

Jones, Ernest

1942 - Feb. 3

Wicom

C 57

Jones, Ernest Dwane

1936 - September 17

Allegany

W -1

Jones, Ernest R.

1937 - August 14

Dorchester

W 45

Jones, Essie P.

1942- Oct. 23

Charles

W 81

Jones, Estella F.

1937 - September 5

Washington

W 80

Jones, Estelle

1938 - June 26

Prince George

C 53

Jones, Ester

1938 - March 19

Somerset

C 20

(Orig. Van Dyke)

Jones, Etta Marie

1944 - May 4

Cecil

" -1

Jones, Etta P.

1942 - April 13

Montg

W 78

Jones, Ettie

1943 - August 12,

Prince Geo.

W 72

Jones, Eugene

1939 - August 21

An Ar

C -1

(SEE "CAREY")

Jones, Eugene Phillip

1942- June 11

Montgomery

W 76

Jones, Eugenia Lucy

1939 - January 2

Balto

W 79

Jones, Eva

1936 - March 15

Baltimore

C -1

Jones, Eva

1941 - May 19

Dr Jan

Tues

Jones, Evans L.

1941 - March 8

Baltimore

W 54

Jones, Evie P.

1942- Mar. 9

Montgomery

" 60

Jones, Fannie Bell

1938 - January 3

Carroll

C 22

Jones, Fannie L.

1944 - Dec. 27,

Kent

W 92

Jones, Fielder J.

1942- Mar. 8

Dorchester

W 49

Jones, Flora Andrews

1934 - September 26

Montgomery

Jones, Florence

1944 - May 4

Mont

Jones, Florence Edn

1942- May 19

Anne Arundel

C -1

Jones, Florence Eli
b

1940 - Februnry 7

Dor.

C -1

Jones, Florida May

1939 - August 10

An Ar

C -1

(SEE "ROSS")

Jones, Floyd

1934 - March 9

Dorchester

Jones, Frances

1937 - March 3

Somerset

C 51

Jones, Frances Ann

1934 - July 27

St. Mary's

Jones, Frances Loria

1944 - apr 28

Pr Geo

c -1

Jones, Frances Rebecca

1939 - February 27

Pr Geo

C 48

Jones, Frank

1934 - February 6

Anne Arundel

Jones, Frank

1935 - April 22

Anne Arundel

C 55

Jones, Frank

1935 - December 17

Allegany

C 54

Jones, Frank

1940- April 6

An Ar

C 50

Jones, Frank

1943 - September 1

Cecil

C 45

Jones, Frank R.

1944 - Jan. 28

Dor.

J 77

Jones, Frank T.

1936 - October 8

Wicomico

W - 82

Jones, Frederick G.

1936 - July 11

Baltimore

W 36

Jones, Gail Leah

1939 - May 20

Alleg

W 23

Jones, Garrett W.

1943 - November 18

Cecil

C RF

Jones, Geneva

1941 - July 4

Anne Arundel

C -1

Jones, Genevieve

1941 - Oct. 21

Wicom

W 33

Jones, Genevieve T.

1937 - February 16

Baltimore

W 36

Jones, Genious LeRoy

1936 - November 11

Calvert

C -1

Jones, George

1937 - December 15

Wicomico

C 52

Jones, George

1939 - March 18

Pr Geo

C 15

Jones, George

1943- Feb. 12

Sumer.

W 85

Jones, George A.

1942- May 9

Harford

# 79

Jones, George Albert

1936 - June 8

Baltimore

W 77

Jones, George Andrew

1938 - May 8

Wicomico

C 42

Jones, George B.

1940-Sept 16

Washington

W 65

[illegible], George Bar\

1939 -- April 15

Carrl

C 39

James, George H.

1935 - May 29

Wicomico

W 1

Jones, George E.

1939 - January 3

Wicom

C 54

Jones, George E.

1942- Oct. 3

Baltimore

h 42

Jones, George Edson

1942- August 3

Montgomery

W 77

**Jones, George Edward**

1937 - July 18

Baltimore

W 61

Jones, George Elmer

1943 - Nov. 8,

St. Mar.

C 54

Jones, George Emory

1941 - Dec. 20

An Ar

C -1

Jones, George F.

1934 - August 29

Baltimore

Jones, George Frances

1941 - May 12

Charles

C 72

Jones, George
Garfield

1934 - March 10

Anne Arundel

Jones, George Handy

1941 - April 15

Worcester

N 62

Jones, George John He

1938 - March 10

Somerset

C 61

Jones, George Paul

1941 - March 5

Carroll

C 34

Jones, George Perr

1941 - Aug. 26

Wicom

C 67

Jones, George R.

1938 - August 27

Kent

W 57

Jones, George Ronald

1943- Jan. 29

Montg.

W -1

Jones, George Tho

1936 - June 2

Prince George

W 62

Jones, Geo. Thomas

1940-Sept 29

Somer

C 5

Jones, Geo. Thomas Mad
s

1937 - August 16

Prince George

W 31

Jones, George W.

1934 - August 4

Washington

Jones, George W.

1937 - October 18

Wicomico

W 61

Jones, George W.

1938 - April 21

Anne Arundel

W 47

Jones, George Washin

1935 - June 29

Baltimore

W 90

Jones, George Washin

1943- May 17

Pr. Geo.

W 70

Jones, George Washington

1943- May 18

Dorch.

C 53

Jones, George Wesley

1944- January 15

Anne Arundel

W 62

Jones, Georgia A.

1937 - June 18

Kent

C 62

Jones, Georgia Ellen

1942- Oct. 30

Carroll

C 19

Jones, Georgia Lee

1937 - June 24

Calvert

C -1

SEE CHASE

Jones, Georgia May

1943 - Nov. 29,

Washington

N 45

Jones, Georgiana

1940 - February 25

Son

3 C1

Jones, Gerald W.

1944- July13

Marf

W 44

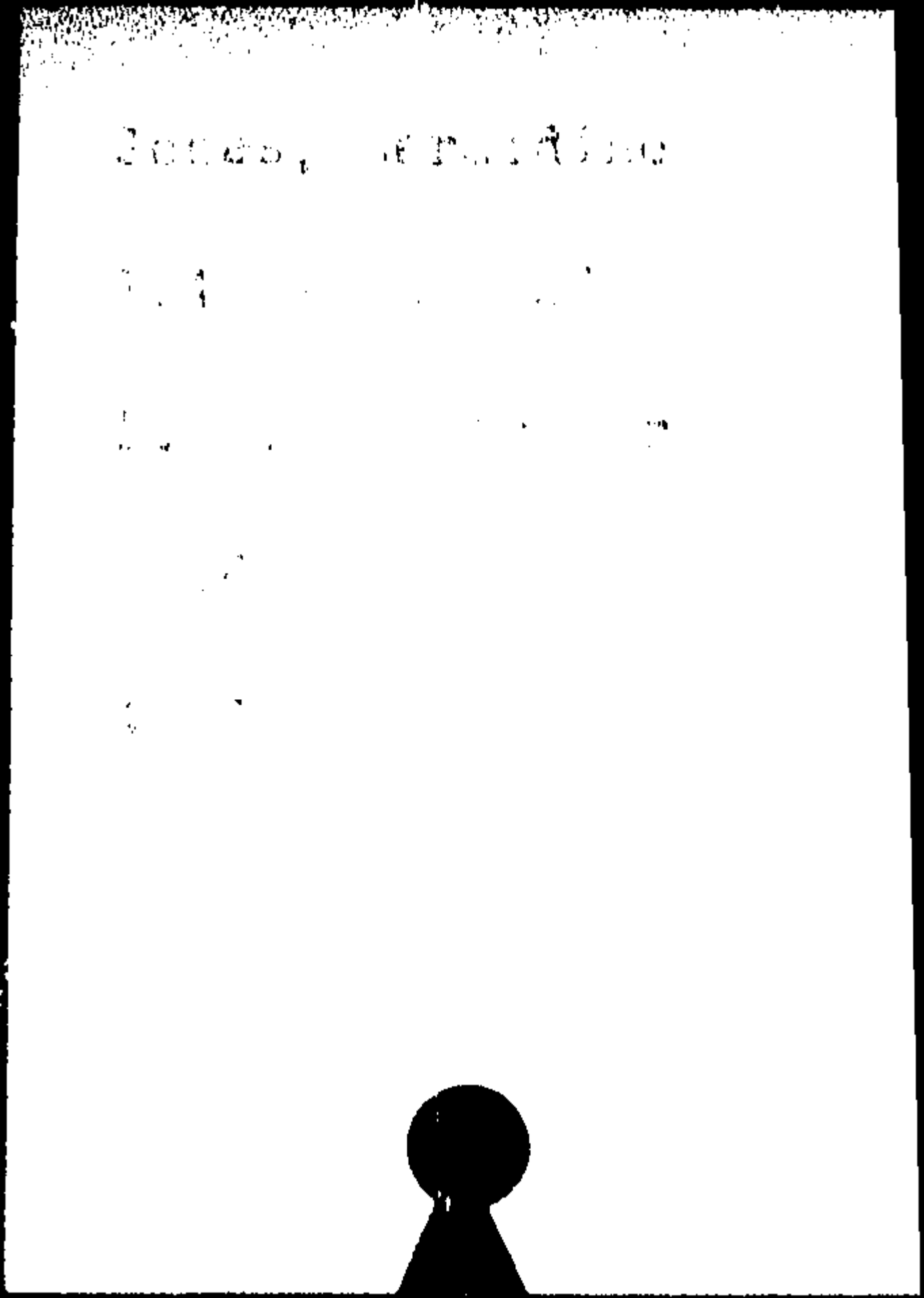

Jones, Gertrude

1941 - July 15

Prince George

C 50

Jones, Gladies

1936 - May 15

Dorchester

C 20

Jones, Gladys R. Shelto

1935 - January 3

Wicomico

W 20

Jones, Gordon Fred

1940 - October 14

Wash

W -1

Joe McCoy

Jones, Grace E.

1943- June 3

Gu. An.

W 64

Jones, Gracie

1942- Dec. 31

An. Ar.

C 28

Jones, Grant Lee

1937 - December 11

Wicomico

C 32

Jones, Grover C.

1942- May 14

Cecil

W 57

James, Cassie

1938 - August 27

Somerset

C 55

Jones, Gustavus F.

1937 - July 16

Talbot

W 85

Jones, Guy

1941 - March 1

Kent

C -1

Jones, Gwyn

1929- February 1

D [illegible]

Dr [illegible]

Jones, Hannah

1935 - April 28

Anne Arundel

C 40

Jones, Hannah Jean

1939 - December 19

Wicom

C 3

Jones, Hannah R.

1934 - May 4

Washington

Johnson, Hariett Matilda

1935 - February 12

Anne Arundel

W 74

Jones, Harold J.

1934 - July 16

Wicomico

Jones, Pvt Harold Owens

1944- July 3

Dor

W 22

Jones, Harriet

1943- Feb. 17

Fredk.

W 83

Jones, Harriet Dryd

1938 - January 19

Baltimore

W 62

Jones, Harriett Caskerine

1942 - April 25

Cecil

C 62

Jones, Harriett
Evelj

1934 - December 1

Baltimore

W 69

Jones, Harrison

1938 - July 9

Prince George

C 40

Jones, Harry, #2

1939 - September 24

An Ar

C 49?

Jones, Harry #1

1941 - April 25

Anne Arundell

C 37

Jones, Harry

1944 - Jan. 29

Wicom

N 54

Jones, Harry

1944 - May 21

Inf

78

Jones, Harry R.

1943 - August 23,

Wicomico

C 50

Jones, Harry Rumford

1943 - August 31,

Prince Georges

W 69

Jones, Harry Washington

1938 - November 17

Somerset

C 49

Jones, Harry Wesley

1941 - April 21

Qu. An.

W 60

Jones, Harvey B.

1935 - June 29

Washington

W 61

Jones, Harvey Franklin

1939 - May 29

Carr 1

W 80

Jones, Hattie

1943 - September 16

Kent

C 1

Jones, Hattie

1944 - Mar 15

Micom

C Abt. 5

Jones, Hattie

1944 - Dec. 8,

Somer

C 42

Jones, Hattie R.

1939 - March 16

Som

C 49

Jones, Hazel M

1941 - Feb. 2

Harfd

W 23

Jones, Helen

1941 - June 26

Allegany

C 42

Jones, Helen

1942- Oct. 20

Calvert

C 50

Jones, Helen Augusta

1939 - March 21

Fred

W 81

Jones, Helen H

1939- November 24

Jones, Helen Louise

1938 - January 15

Allegany

W 21

Jones, Helen Maxine

1944 - Oct 16

Cecil

W 23

Jones, Henrietta

1941 - April 9

Anne Arundel

C 45

Jones, Henry

1941 - Nov. 28

Wicomico

W 77

Jones, Henry Alexander

1943 - July 31

St Mar

C 81

Jones, Henry Asburry

1939 - March 16

Wicom

C 65

Jones, Henry Bryant

1944- July 16

Harf

W -1

Jones, Henry C.

1934 - February 8

Anne Arundel

Jones, Henry J.

1937 - August 20

Allegany

C 24

Jones, Henry Lloyd

1944 - May 30

Dor

.1 60

Jones, Herbert E.

1940 - Oct 8

Talb

W 65

Jones, Herman

1935 - Sept. 23

Calvert

C -1

Jones, Herman

1943 - October 21

Wicomico

C 34

Jones, Hester

1935 - August 13

Queen Anne

C 100

Jones, Hester

1944 - apr 23

wicom

[illegible]

Jones, Hester Ann

1938 - December 5

Somerset

W 89

Jones, Hezekiah

1935 - August 29

Washington, D. C.

C 35

300112

Jones, Horace

1934 - November 12

Wicomico

W 8

Jones, Horace

1937 - January 14

Somerset

C 58

Jones, Horace C.

1939 - June 16

Wor

W 49

Jones, Horace T.

1935 - Sept. 4

Worcester

W 3

Jones, Howard

1936 - August 17

Harford

C 1

Jones, Howard

1943 - November 25

Kent

C 91

Jones, Howell Glen

1944 - Jun 24

Mont

W 44

Jones, Hugh E.

1936 - April 3

Baltimore

W 72

Jones, Ida

1936 - July 12

Baltimore

C 20

Jones , Ida

1944- Aug 16

Som

C 60

Jones, Ida B.

1939 - May 7

Harf

W 93

Jones, Ida F.

1939 - June 5

Wor

W 69

Jones, Ida M.

1939 - March 17

Balto

W 63

Jones, Ida M

1940 - February 19

Calv

W 77

Jones, Ida Ruth

1934 - November 23

Anne Arundel

Jones, Ideo

1939 - November 24

Dor

C -1

Jones, Indiana F.

1943 - October 3

Micanico

n 95

Jones, Isaac, Junior

1938 - October 27

Dorchester

C -1

Jones, Isaac Ernest

1939 - December 27

Wicom

W 65

Jones, Isaac H.

1937 - September 28

Worcester

W 81

Jones, Isaac O

1941 - Feb. 25

Harf

C 64

Jones, Isabella

1938 - May 3

Calvert

C 45

Jones, Isaiah

1941 - March 31

Caroline

W 72

Jones, Isaiah

Cecil Co.

1943- June 19

C 51

Jones, Iseral

1942- January 5

Cecil

W 65

Jones, Issa L.

1940 - Oct 17

Dor

W 85

Jones, Izah

1937 - July 27

St. Mary's

C 60

Jones, J S William

1944- Sept 4

Kent

W 77

Jones, Jacob Gillis

1934 - May 3

Wicomico

Jones, James

1937 - November 11

Wicomico

C 34

Jones, James

1937 - January 2

Allegany

W 64

Jones, James

1939 - August 27

Pr Geo

W 29

Jones, James

1941 - July 5

Anne Arundel

C 72

Jones, James

1943- May 24

Carrl.

C 19

Jones, James

1944 - Nov. 18,

Carroll

C 42

Jones, Hames

1944- July 26

Mont

C 54

Jones, James A.

1935 - April 13

Allegany

# 80

Jones, James Alexander

1940 ♀ Nov 13

Pr Geo - Oxon Hill

W 76

Jones, James Alonza

1939 - April 11

Fred

W 69

Jones, James C.

1936 - April 10

Calvert

W 48

Jones, James D.

1943 - October 9

Somerset

C 75

Jones, James Daniel

1935 - February 10

Allegany

W 63

Jones, James Darby

1937 - December 16

St. Mary's

C 59

Jones, James Edward

1935 - June 22

Calvert

C -1

Jones, James Edward

1939 - October 15

Mont

C -1

Jones, James Edward

1943- Feb. 15

Pr. Veo.

" 42

Jones, James Elmer

1942- Mar. 5

Queen Anne

N 56

Jones, James G.

1936 - October 7

Talbot

W - 82

Jones, James H.

1938 - April 4

Anne Arundel

W 80

Jones, James H.

1944- July 4

Som

C 76

Jones, James Howard

1935 - November 14

Wicomico

C 48?

Jones, James Kirkwood

1940 - May 15

Alleg

K 62

Jones, James M.

1935 - August 14

Prince George

W 87

Jones, James Monroe

1942- Mar. 20

Carroll

W 101

Jones, James Ralston

1943 - October 4

Cecil

V 46

Jones, James S.

1943- May 15

Calvt.

W 58

Jones, James William

1936 - January 30

Dorchester

C -1

Jones, Jane Arthur

1941 - Oct. 9

Alleg

W 73

Jones, Jane Rice

1935 - July 23

Frederick

W 44

Jones, Janie

1936 - July 11

Somerset

C 67

Jones, Jeannette

1942 - Sept. 13

Balto

W 49

Jones, Jeannette
Marshall

1934 - September 25

Anne Arundel

Jones, Jefferson Davis

1942- Oct. 18

Carroll

W 80

Jones, Jennie

1938 - September 5

Worcester

C 60

Jones, Jennie

1940-Sept 5

Talbt

W 59

Jones, Jennie Patkin

1935 - May 22

Allegany

W 77

Jones, Jennie M.

1937 - May 27

Kent

W 69

Jones, Jeremiah

1940 - January 3

An Ar

W 87

Jones, Jerome

1935 - August 17

Somerset

C 49

Jones, Jessie

1936 - March 23

Anne Arundel

C 13

Jones, Jesse

1940 - Aug 29

Carrl

C 41

Jones, Joe

1938 - September 29

Wicomico

C 49

Jones, John

1934 - February 10

Worcester

Jones, John

1934 - May 27

Wicomico

Jones, John

1934 - Oct. 22

Anne Arundel

Jones, John

1939 - January 6

Washington, D.C.

[illegible]

Jones, John

1936 - January 16

Somerset

W 67

Jones, John

1936 - May 29

Wicomico

C 55

Jones, John

1936 - November 26

Allegany

T 84

Jones, John

1939 - September 8

Dor

C 45

Jones, John

1940 - February 12

An Ar

C 60

Jones, John

1941 - May 23

Somer.

C 32

Jones, John

1942- Mar. 19

Somerset

J 54

Jones, John

1944 - Nov. 7,

Pr Geo

N 80

Jones, John Alfred

1941 - February 27

Wash

W 96

Jones, John Allen

1934 - July 16

Anne Arundel

Jones, John Aloysius

1935 - October 18

St. Mary's

C -1

James, John Baptist

1938 - July 22

Anne Arundel

C 64

Jones, John C.

1944- Aug 29

Dor

W 53

Jones, John C.

1934 - November 11

Wicomico

C 33

Jones, John E.

1944 - Apr 20

Calv

C 72

Jones, John Edward
Jr.

1934 - January 2

Baltimore

Jones, John F.

1934 - March 11

Baltimore

Jones, John Fielder

1935 - June 4

Dorchester

W 74

Jones, John H.

1937 - March 20

Prince George's

W 75

Jones, John Harry

1936 - October 27

Carroll

K - 7

Jones, John Henery

1941 - Oct. 8

Wostr

W 80

Jones, John Henry

1943 - August 2,

Fredk

C 64

Jones, John J.

1937 - March 19

Queen Anne's

W 60

Jones, John J. D.

1935 - Sept. 5

Dorchester

C 76

Jones, John James

1940 - Nov 20

Balto

W 69

Jones, John K.

1936 - January 18

Wicomico

C -1

Jones, John K.

1934 - August 3

Wicomico

Jones, John L.

1938 - January 8

Washington

C about 67

Jones, John Louis

1939 - December 24

St Mar

C 70

Jones, John Luther

1934 - December 26

Anne Arundel

W 94

, John M.

- April 19

imore

9

Jones, John Pinkney

1939 - January 19

Frederick

W 56

James, John Purnell

1942- June 15

Wisconsin

70

Jones, John R., Jr.

1935 - August 1

Somerset

C 2

Jones, John Robert

1937 - December 22

Prince George

W 62

Jones, John S.

1944 - Mar 24

Sam

C 67

Jones, John Stephen

1936 - September 11

St. Mary's

7 - 76

Jones, John Thomas

1934 - January 12

Somerset

Jones, John Thomas

1937 - February 26

Baltimore

W 78

Jones, John Thomas

1937 - March 14

Caroline

C 76

Jones, John Thomas

1940 - Dec 21

Balto

W 67

Jones, John Thomas

1943 - July 15

Caroline

W 60

Jones, John W.

1937 - November 15

Baltimore

W 78

Jones, John W.

[illegible] - [illegible]

[illegible]

[illegible]

Jones, John W.

1943 - December 10

Pacific

C 47

Jones, John Wesley

1937 - October 11

Baltimore

C 72

Jones, John Wesley

1941 - Nov. 24

Dorchester

C 74

Jones, John Wesley

Deceh.

1840- June 28

W 72

Jones, John William

1935 - October 15

Calvert

W 78

Jones, John Wm

1940- March 19

Dor

C 27

Jones, John William

1941 - February 27

Wor

W 77

Jones, John William

1942- Nov. 17

Wisor .

W 73

Jones, Johnny Walter

1941 - Nov. 27

Carroll

W -1

Jones, Joseph

1935 - December 19

Dorchester

C -1

Jones, Joseph A.

1934 - March 30

Prince George

Jones, Joseph Dudley

1943- Feb. 4

Carrl.

C -1

Jones, Joseph Elburn

1967 - August 12

Kent

C -1

Jones, Joseph G.

1944 - Dec. 23,

An Ar

W 56

Jones, Joseph H.

1934 - January 5

Howard

Jones, Joseph Huston

1940 - February 5

An Ar

W 2

Jones, Joseph J.

1939 - April 1

Calv

C 84

Jones, Joseph Monroe

1943 - April 17

Balto.

C 69

Jones, Joseph Toronto

1941 - Nov. 30

Carroll

C 38

Jones, Josephine

1936 - September 8

Dorchester

" - 92

Jones, Josephine

1937 - May 28

Harford

C 50

Jones, Josephine

1940 - September 26

Som (Mt. Vernon)

C 59

Jones, Josephine Julia

1937 - September 16

Somerset

C -1

Jones, Joshua Simeon

1936 - March 12

Anne Arundel

W 56

Jones, Joshua U.

1934 - December 15

Somerset

C 62

Jones, Julena

1941 - Feb. 24

Chas

C 79

Jones, Julia

1934 - January 18

Dorchester

Jones, Julia

1940 - June 12

Wicom

C 60

Jones, Julia Ada

1936 - August 13

Frederick

W 69

Jones, Julia Eva

1942 - July 20

Balto

W 53

Jones, Julia H.

1935 - November 13

Baltimore

W 75

Jones, Julia Hall

1943 - August 22,

Howard

C 63

Jones, Julius P.

1934 - July 17

Worcester