Gambel, William

1943- May 19

Am. Ar^{c}.

C -1

Camber, Ella V.

1939 - March 5

Carrl - Camber

W 82

Gamber, George W.

1939 - February 22

Carrl - Louisville

W 85

Gamber, John Edwin

1938 - May 6

Baltimore

W 18

Q

Gamber, Robert

1939 - September 5

Balto

W 69

Gamber, Sallie Ann

1943 - April 24

Balto.

W 64
o

Gamber, Wm. Edward, Jr.

1938 - April 1

Carroll

% -1

Gambill, John Aaron

1938 - August 8

Cecil

W 78

Gamble, Alvey Denton

1942- Oct. 7

Prince George

W 75

Gamble, Elizabeth

1938 - October 27

Carroll

W 68

Gamble, John Norman

1941 - May 29

Cecil

W 2

Gamble, John Wesley

1939 - July 31

Carrl

C 24

Gamble, Lulu May

1936 - February 18

Charles

W 50

Gamble, Roy

1943 - November 5

Baltimore

W 35

Gamble, William Pinkney

1938 - July 28

Carroll

C 26

Gambriel, Ada Virginia

1939 - May 5

Dor

W 58

Cambriel, William
Thomas

1939 - March 7

Talb

W 72

Gambrill, Effie Parker

1939 - October 21

Dor

W 66

Gambrill, George

Balto.

1943- June 9

W 90

Gambrill, Julia Horsey

1936 - June 25

Baltimore

W 76

Cambrill, Julia J.

1937 - July 23

Caroline

W 82

Gambrill, Letticia

1944- January 2

Anne Arundel

C 55

Gambrill, Mary C.

1938 - March 21

Harford

W 79

Cambrill, Robert Graham

1941 - January 16

Harf

W 82

Gambrill, William A.

1935 - April 3

Talbot

W 69

Cambrill, William B.

1935 - October 8

Baltimore

W 65

Cambrill, William E.

1940 - May 4

Balto

% 45

Cambrill, Winnie

1936 - February 7

Cecil

W 17

Gane, LeRoy C.

1943- Feb. 25

Somer.

C 49

Gamort, Threna

1937 - October 10

Prince George

W 75

Cumon, Lottie D

1940- February 12

Wisom

C 50

Games, Randall

1935 - August 3

Wicomico

C 28

Gammache, Ann

1937 - February 22

Washington

W -1

Cammarano, Umberto

1941 - July 6

Harford

W 55

Gammie, Lillie Pauline

1944 - Nov. 1,

Montg

45

Ganbin, Laude Elizabeth

1944 - Jan. 4

Mont.

14

Gander, John H.

1943 - October 10

Harford

W 27

Gandy, Annie

1942 - Feb. 21

An Ar

C 62

Gundy, William H.

1937 - February 25

Somerset

W 62

Gang, Patrica Ann

1934 - December 1

Anne Arundel

W -1

Gange, Mildred C.

1935 - June 14

Carroll

W 4

Gank, Delbert Ray

1934 - July 3

Allegany

Gank, Ina

1936 - March 29

Allegany

W 30

Cank, Percy Eugene

1936 - August 23

Garrett

W 2

Conley, Frances L.

1938 - November 4

L. C.

2. -1

[illegible]

Gunley, James

1935 - December 1

Montgomery

91

Canley, William

1939 - May 16

Carrl

W 807

Gann, Burbage

1943 - March 28

Wicom

W -1

Gannett, Cloo Margaret

1942- June 6

Baltimore

" 41

Gannod, William B.

1941 - January 26

Talb

W 78

Gannon, Annie Marie

1934 - May 24

Talbot

Cannon, Christina Stevenson

1943 - Dec. 18.

Allen

.. 54

Gannon, Cora Estelle

1942- Nov. 27

Talot.

W 68

Gannon, Edward J.

1942- Mar. 26

Frederick

37

Gannon, Eileen Camilla

1939 - August 8

Balto

W 28

Gannon, George Rudolph

1938 - February 7

Frederick

W 88

Gannon, J. Elbert

1937 - September 23

Talbot

W 61

Gannon, John R.

1940 - February 11

Alleg

W 34

Gannon, John S.

1944- January 18

Allegany

W 62

Cannon, Lois Jean

1940- March 5

Alleg

W -1

Cannon, Magdalena P.

1938 - April 4

Allegany

W 80

Gannon, Michael V

1939- November 20

D C 405984

Mont

W 44

Gannon, Sarah Philomenia

1938 - April 11

Allegany

W 79

Gannon, Thelma

1943 - November 3

Talbot

W 10

Gannon, Wm. Edw.

1937 - December 16

Frederick

W 56

Gano, Gilbert

1935 - June 11

Baltimore

W 45

Gano, James Thomas

1937 - January 24

Prince George's

W 79

Canoe, Lloyd

1942- Dec. 14

Allog.

W 31

Gans, Emmett William

1938 - November 14

California

W 77

Gans, Flora Bell

1942- August 17

Washington

v. 66

Gunshaw,

1944 - Jun 27

Harf

W -1

Gant, Christiana

1941 - April 4

Pr. Geo.

C 61

Gunt, David

1942 - April 14

Carrl

C 44

Gant, Dorothy Louise

1943- Jan. 11

St. Mar.

C -1

Gant, Evelyn Va.

1935 - March 6

Washington, D. C.

C -1

366019

Cant, Laura Myles

1939 - October 5

Pr Geo

C 35

Gant, Lewis Edward

1933 - August 10

Prince George

C -1

Gant, Madora May

1943 - August 7.

Fredk

π 83

Gant, Susie

1941 - June 26

Pr Geo

C 36

Gants, Fred

1940 - September 22

An Ar

C 88

SEE WILLIAM NEAL

Gantt,

1939 - February 4

Calv - Mutual

C -1

Gantt, Alice E.

1943 - November 14

Anne Arundel

W 68

Gantt, Charles Eugene

1944 - Jan. 30

Carrl.

74

Gantt, Charles T.

1934 - September 26

Calvert

Gantt, George Virgil

1938 - July 17

Calvert

C 58

Gantt, Harriett

1943- Feb. 27

Am. An.

C 84

Gantt, John

1936 - November 23

Calvert

W 797

Gantt, John Fenton
Elsworth

1941 - June 24

Frederick

W 79

Gantt, John Thomas

1934 - June 14

Calvert

Gantt, John William

1939 - June 15

Pr Geo

C 65

Gantt, Lloyd Silvester

1934 - September 9

Prince George

Gantt, Marie Franklin

1941 - Dec. 24

An Ar

W 49

Gantt, Martha Sophia

1941- March 14

Prince George

C 63

Gantt, Mary Catherine

1939 - March 5

An Ar

W 66

Gentt, Melinda

1942 - Feb. 23

Calvt

C 71

Gantt, Rutland

1935 - Sept. 11

Anne Arundel

C 51

Gantt, Shermont

1934 - Oct. 15

Anne Arundel

Gantt, Thomas

1937 - August 50

Prince George

C 69

Gantt, Thomas John Chew

1937 - May 8

Calvert

W 59

Gantt, William

1934 - September 7

Charles

Gantt, William

1937 - January 22

Calvert

C -1

Gantt, William E., Sr.

1944 - Dec. 22.

An Ar

W 79

Gantt, William Warren

1933 - July 11

Calvert

W 58

Gantt, Wilmer C.

1942 - Sept. 8

Calvt

W 48

Cantz, Effie, C. B.

1940 - February 7

Wash

W 77

Cantz, Frances L.

1934 - Oct. 20

Washington

Clanta, Jesse Berry

1942- Dec. 14

Washn.

W 74

Gantz, Manzella

1937 - August 12

Washington

W 82

Gantz, Mary Alice

1943 - April 16

Washn

W 76

Ganzman, Conrad

1943- Jan. 27

Cecil

W 65

Ganzman, Henrietta

1943- Mar. 12

Cecil

W 65

Ganzman, Conrad

1943- Jan. 27

Cecil

W 65

Ganzman, Henrietta

1943- Mar. 12

Cecil

W 65

Gapen, Gladys Dyke

1944- Sept 20

Mont

W 48

Garbaugh, John

1940 - March 15

Wash

W -1

Garbee, Frances Blatt

1942 - July 16

Balto

W 45

Garber,

1942- May 4

Frederick

W -1

Garber, Abdiel

1935 - July 28

Frederick

R 86

Garber, Emma Sophia

1944- Oct 14

Fred

W 83

Garber, Florence Olivia

1944 - Jun 24

Fred

W 83

Garber, Franklin

1944 - Feb 15

Wash

W 88

Carber, Benjamin

1938 - December 25

Harford

W 85

Garber, Catherine
Elizabeth

1935 - December 23

Frederick

W 79

Garber, David Theodore
Roosevelt

1936 - January 15

Frederick

W -1

Garber, George Washington

1939 - June 7

Frod

W 79

Garber, Ida A.

194[illegible]- January 19

Frederick

" 76

Garber, Martha Alice

1942 - Sept. 27

Currl

W 79

Garber, Mattie

1942 - Feb. 10

Carrl

W 58

Garber, Rachael Jane

1939 - May 25

Fred

W 85

Garber, Vera

1941 - April 6

Pr. Geo.

W 52

Garber, Winfield Scott

1938 - March 3

Frederick

W 84

Garberg, William
Christian

1940 June 11

Dist. of Co.

W 34

410941

Garcellano, Salustiano

1939 - November 16

An Ar

W 43 (Filipino)

Garcia, Ambrose

1943 - Apr. 11

A.A.

C 60

Jr.

1938 - July 12

Anne Arundel

W 58

Garcia, Sister Mary
Gisetta Bonet

1944 - Jan. 11

Balto.

77

Garcowich, Sam

1944- January 5

Allegany

W 66

Gardenier, Elizabeth
Rathbone

1939 - June 16

Balto

W 84

Gardiner, Albert

1934 - May 13

Charles

Gardiner, Anna E.

1940-Sept 21

PrGeo

W .77

Gardiner, Asa Bird

1936 - June 25

Baltimore

W 69

Gardiner, B. Frank

1941 - Aug. 25

St Mar

W 60

Gardiner, Bernard Dyer

1941 - May 22

St. Mar.

W 71

Gardiner, George Henry

1938 - January 16

D. C.

W 9

390650

Gardiner, James

1939 - December 11

D. C.

W 8

398060

Gardiner, John Ignatius

1942- Nov. 1

Pr. Geo.

W 86

Gardiner, Lucy Ann

1936 - August 11

Charles

W 90

Gardiner, Nancy

1939- June 16

D C 402123

Chun

W 3

Gardiner, Rose de Lima

1943- Mar. 15

Ches.

W 67

Gardiner, Warren

1936 - February 9

Charles

W 20

Gardiner, William M.

1935 - May 14

Prince George

W 75

Gardmon, Priscilla
D.

1934 - November 2

Baltimore

Garéner,

194:- August 15

Kent.

K -1

Gardner, Infant Male

1943 - September 12

Cecil

W-1

Gardner, Alex Gibson

1943- Feb. 25

Allen.

W 59

Gardner, Alexander

1938 - November 10

Allegany

W 64

Gardner, Alice

1938 - May 26

Baltimore

W 54

Gardner, Alice Hoover

1944 - Dec. 13,

Washin

W 83

Gardner, Allyn Atworth, Jr

1941 - September 14

Carroll

36

Gardner, Andrew Jackson

1937 - February 4

Washington

W 79

Gardner, Annie B.

1942 - April 2

Cecil

W 80

Gardner, Arthur Carroll

1944 - Mar 26

Som

W.70

Gardner, Benjamin
Franklin

1943- Feb. 9

Kent

W 60

Gardner, Benton Lee

1937 - December 25

Baltimore

W 67

Gardner, Bertha Mae

1934 - March 13

Anne Arundel

Gardner, Bessie

1939 - September 11

Carrl

W 52

Gardner, Caroll Wilford,
Jr.

1939 - October 29

Pr Coo

W -1

Gardner, Cecelia A.

1938 - October 6

Baltimore

W 90

Gardner, Charles

1936 - June 6

Anne Arundel

C 44

Cardner, Charles Frances

1938 - July 29

Talbot

W 67

Gardner, Charles Harrison

1940 - July 13

Fred

C 30

Gardner, Charles William

1944 - May 18

Carrl

73

Gardner, Clara E.

1937 - November 15

Queen Anne's

W 63

Gardner, Cora Verena

1939 - March 28

Qu An

W 76

Gardner, Curtis

1934 - August 26

Baltimore

Gardner, David

1934 - May 4

Carroll

Gardner, Dora L.

1938 - November 29

Baltimore

W 65

Gardner, Dorothy Barbara

1936 - November 14

Dist. of Co.

W 1

380673

Gardner, Dorothy Jean

1935 - April 17

Frederick

W 2

Gardner, Edward H.

1943- Feb. 16

Washn.

W 54

Gardner, Ellen

1942- Dec. 23

Alleg.

W 68

Gardner, Emma Joan

1942- January 3

Queen Anne

W 32

Gardner, Ethel

1943- Feb. 7

Alleg.

W 42

Gardner, Fannie R.

1942- January 10

Allegany

W 67

Gardner, Frank N.

1942 - Feb. 6

Balto

W 56

Gardner, George

1942- Dec. 12

Talbt.

C 69

Gardner, George Vinton

1940-Sept 24

Washn

W 78

Gardner, Henry Ernest

1942- January 8

Baltimore

W 61

Gardner, Edward

1935 - July 30

Washington, D. C.

W 55

369428

Gardner, Elizabeth
Louise

1934 - July 16

Frederick

Gardner, Ellsworth Isaac

1935 - October 14

Carroll

W 71

Gardner, Emma Elizabeth

1938 - December 16

Queen Anne

W 84

Gardner, Emma M.

1939 - December 16

Fred

W 46

Gardner, George C.

1938 - October 23

Frederick

W 77

Gardner, George W.

1937 - February 5

Baltimore

W 52

Gardner, Harry Marvin

1937 - October 15

Washington

W -1

Gardner, Henry

1938 - January 5

Worcester

C about 60

Gardner, Henry W.

1939 - June 18

Balto

W 66

Gardner, Hiram L.

1943- Mar. 3

Carrl.

W 73

Gardner, Horace

1943 - October 11

Anne Arundel

C 68

Gardner, Ida Elizabeth

1935 - October 9

Carroll

W 75

Gardner, Imogene

1935 - July 24

Washington, D. C.

W -1

369323

Gardner, James H.

1942- August 19

Wicomico

W 70

Gardner, Jane Lee

1942 - July 28

Dallas

W 4

Gardner, John

1935 - May 12

Washington, D. C.

C 67

367717

Gardner, John Edwards

1939 - May 3

How

W 74

Gardner, Kenneth

1935 - April 21

Talbot

C 1

Gardner, Leland R.

1943 - July 22

Balto

W 39

Gardner, Lillian Caroline

1942- Oct. 30

Wicomico

W 66

Gardner, Maretha Anne

1939 - April 13

Som

W 85

Gardner, Martha Hunter

1938 - July 4

Allegany

W 68

Gardner, Mary Byus

1964 - May 2

Anne Arundel

Gardner, Mary Caroline

1940 - July 16

Balto

W 84

Gardner, Mary E

1940 - July 8

Talb

C 70

Gardner, Mary Elizabeth

1935 - December 18

Anne Arundel

W 64

Gardner, Mary F.

1937 - March 16

Talbot

W 83

Gardner, Norman Milburn

1939 - October 1

Qu An

W 3

Gardner, Paul C.

1938 - May 30

Washington

W 50

Gardner, Prof.
Frederick

1934 - January 22

Somerset

Gardner, Richards J.

1937 - February 11

Caroline

W 87

Gardner, Robert Dale

1935 - February 11

Allegany

W - 1

Gardner, Rosa Marie

1937 - July 6

Baltimore

C 1

SEE COSTON

Gardner, Sarah

194[illegible]- May 13

Frederick

C 89

Gardner, Sarah E.

1936 - February 12

Kent

W 80

Gardner, Sarah Elizabeth

1937 - November 20

Anne Arundel

W 77

Gardner, Sarah Elizabeth

1944- July 12

Qu An

W 34

Gardner, Sarah Louise

1944 - Jan. 4

Cont.

A 73

Gardner, Walter Meredith

1939 - January 10

Qu Am

W 65

Gardner, Walton Rhyne

1942 - Sept. 2

Talbt

W 68

Gardner, Will

1937 - August 14

Baltimore

C 40

Gardner, William B.

1937 - May 23

Anne Arundel

W 66

Gardner, William B.

1938 - September 11

Worcester

W 63

Gardner, William Curtis

1943 - July 29

Baltic

W 80

Gardner, William Elwood

1937 - March 19

Frederick

W 48

Gardner, William H.

1937 - November 4

Baltimore

W 39

Gardner, William Henry

1935 - July 1

Baltimore

W 88

Gardner, William Henry

1943- Feb. 23

Pr. Geo.

C 72

Gardner, William J.

1934 - January 6

Baltimore

Gardner, William Jos.

1944 - Mar 26

Harf

W 31

Gardy, Elizabeth C

1941 - Feb. 14

Wicom

W 87

Gardy, George W.

1936 - September 26

Wicomico

W 75

Gardyszewski, Dorothy
Genevieve

1944 - Mar 14

Mont

W 22

Garee, Isaac Abraham

1936 - January 16

Frederick

W 80

Garey, Addie A

1940 - April 26

Cecil

W 79

Carey, Albert Ross

1934 - December 1

Cecil

W 17

Garey, Arria V.

1937 - January 11

Caroline

W 71

Garey, Frank G.

1939 - June 11

Talb

W 71

Garey, Joseph Buchanan

1938 - September 24

Baltimore

W 81

Garey, Nora Estelle

1942 - Feb. 25

Talbt

W 64

Garey, Roland Tate
Keene

1935 - Sept. 26

Caroline

W 65

Carfield, Robert

1938 - July 20

Caroline

C 57

Garfield, Samuel

1940 - Sept 13

An Ar

W 35

Garfinkle, Benjamen

1940 - July 30

Pr Geo

W 78

Gargler, Francis
Joseph

1934 - August 23

Montgomery

Garheart, Eva

1936 - November 10

Carroll

W 34

Carheart, Rachel Anna

1939 - April 21

Carrl

W 70

Garland,

1934 - September 25

Allegany

Garland, Ahimaaz Ronyan

1939 - October 23

Wash

W 81

Garland, Alice M.

1935 - June 7

Montgomery

W 63

Garland, Dollie

1937 - June 8

Howard

W 9

Garland, Helen LeVerne

1937 - May 10

Allegany

W -1

Garland, Henry A.

1943- Feb. 17

Cecil

W 62

Carland, James

1940 - May 1

Cecil

B 86

Garland, Margaret H.

1939 - February 12

Mont

W 79

Garland, Minnie

1944 - Dec. 28.

Montg

W 75

Garland, Naomi

1937 - June 8

Howard

W 21

Garland, Rebecca

1939 - October 6

Wash

W 74

Garland, Robert

1942- June 28

Allegany

W 1

Garland, Robert Bruce

1939 - March 3

Cwoil

W 30

Garland, Susan

1934 - Oct. 26

Hartford

Garlem, Margaret Barbara

1967 - August 4

St. Mary's

W 77

Garlets, Clarence

1943 - Dec. 18.

Garrett

W 67

Gerlets, Tillie

1942 - Feb. 16

Balto

W 70

Garlotts, Anna

1935 - July 12

Garrett

W 73

Garletz, Mary H.

1944 - Jan. 13

Garrt.

W 82

Garlick,

1940 - February 25

Alleg

W -1

Garlick,

1942- August 7

Allegany

" -1

Garlick, Darlie V.

1943- Mar. 22

Alleg.

W 62

Garlick, Jeanette Louise

1937 - September 23

Allegany

W -1

Garlick, Joseph

1938 - December 3

Cumberland Allegany

W 95

Garlick, William

1942 - April 24

Alleg

W 66

Carline, Emma Jane

1936 - December 15

Washington

W 83

Garlinger, Virginia May

1944 - Mar 8

An Ar

W 75

Carlitz,

1940 - Sept 26

Allog

W -1

Garlitz, Alcinda

1944 - Jun 9

Garrt

W 76

Garlitz, Alonzo

1935 - June 30

Garrett

W 50

Garlitz, Charles Richard

1936 - September 7

Garrett

W - 57

Garlitz, Elizabeth

1943- Feb. 27

Garrt.

W 89

Garlitz, Joyce Lee

1942- Nov. 8

Alleg.

W 2

Garlitz, Wilda Rose

1939 - December 19

Alleg

W -1

Garlitz, William George

1942- Nov. 27

Alleg.

W -1

Garlock, Charles Ellsworth

1944 - Dec. 4,

Washn

W -

Garlock, Daniel

1935 - December 4

Washington

W 79

Garlock, Scheller Leon

1942- January 3

Washington

W 46

Garlock, William S.

1943 - S eptember 15

Washington

W 75

Carman, Charles S.

1937 - April 6

Montgomery

W 61

Garman, John B.

1938 - January 1

Washington

W 82

Garman, John Carver

1943- Mar. 22

Frodk.

W 78

Gazman, Katie

1937 - July 5

Baltimore

W 77

Garman, Susanna C.

1934 - September 19

Caroline

Garmand, Mary L.

1937 - January 1

Washington

W 65

Garmon, Lottie

1936 - August 13

Frederick

W 31

Garmong, Emeline Strite

1939 - October 8

Wash

W 70

Garmong, Stella Lola

1935 - March 30

Washington

W 46

Garnand, Daniel Sampson

1937 - November 29

Washington

W 83

Garnand, James U.

1937 - November 25

Frederick

W 86

Garnand, John F.

1937 - May 6

Frederick

W 84

Garner, George Albert

1944 - Feb 14

St Mar

C 62

Garner,

1941 - Oct. 21

An Ar

W -1

Garner, Benj. M.

1942 - Sept. 7

St Mar

W 71

Garner, Charles
Beverly

1934 - March 13

Charles

Garner, Cordelia C.

1934 - February 11

Carroll

Garner, Daniel W.

1937 - May 27

Carroll

W 76

Garner, Elizabeth
Callister

1935 - July 3

Prince George

C 45

Garner, Emily Francis

1935 - December 17

Baltimore

W 89

Garner, George

1942- June 15

Baltimore

W 83

Garner, George
Alexander

1934 - July 4

Calvert

Garner, George
Crumpton

1934 - January 6

Calvert

Garner, Gerotha May

1936 - January 3

Carroll

C 8

Garner, Gilbert B

1938 - March 26

Prince George

W 26

Garner, Henry Green

1935 - July 25

Washington, D. C.

W 65

369247

Garner, Horace
Morgan

1934 - May 6

Dorchester

Garner, Ida

1939- October 5

D C 404855

Chas

C 63

Garner, Ida M.

1936 - January 19

Calvert

W 70

Garner, Ida Rebecca

1843- Feb. 15

Chau.

C 79

Garner, Inez

1941 - Aug. 11

Calvt

W 61

Corner, James #2

1940 - Aug 26

An Ar

C 54

Garner James H.

1940 - Sept 9

Chan

W 51

Garner, James H.

1940 - Dec 14

Pr Geo

W 80

Garner, Jennie Emmeline

1937 - June 20

Prince George

W 51

Garner, Jesse P.

1942 - July 8

Carrl

W 79

Garner, John Henry Morris

1943 - November 18

Cecil

V 75

Garner, Joseph

1940 - Aug 22

Pr Geo

C 33

Garner, Joseph Henry

1936 - October 1

Cecil

W - 69

Garner, Laura

1936 - February 5

Allegany

W 82

Garner, Mrs. Leah
Alverta

1939 - October 18

Carrl

W 78

Garner, Lillian Lee

1938 - October 23

Calvert

W 75

Garner, Lillian May

1941 - Oct. 7

Pr Geo

W 59

Carper, Lillian E.

1936 - September 1

Dist. of Co.

W - Minus 1

378983

Garner, Louis D.

1941 - Oct.28

St Mar

W 65

Garner, Mary

1936 - August 14

Dist. of Co.

C 80

378643

Garner, Mary

1830- May 10

D S [illegible]

Pr 200

C 30

Garner, Mary Elizabeth

1934 - July 26

Frederick

Carmer, Mary Helen

1941 - Aug. 25

Pr Geo

C -1

Garner, Mary Ida

1936 - December 25

Washington

W 63

Garner, Ralph Joseph

1939 - November 3

Pr Geo

W 45

Garner, Raymond Wier

1937 - February 14

Anne Arundel

W 47

Garner, Richard
Ogden

1934 - January 17

Calvert

Carmor, Robert

1935 - October 20

Allegany

W 56

Garner, Robert Earl

1934 - July 29

St. Mary's

Garner, Ruth Elane

1938 - August 4

Kent

C -1.

Garner, Warren B

1940- March 25

Bulto

W 51

Garner, William Bryon

1943- Mar. 9

Calvt.

62

Garnett, Beverly

1936 - February 12

Anne Arundel

C 58

Garnett, James C.

1941 - Dec. 4

Montg

C 57

Carnryck, Francis
Williams

1935 - June 2

Talbot

W 82

Garretson, Ernest

1941 - Feb. 3

Fred

W 55

Garrett, Adelaide

1937 - February 1

Cecil

W 31

Garrett, Adelia

1936 - March 1

Harford

C 51

Garrett, Adolphus

1943 - August 13,

Balto

C 74

Garrett, Albert
Strahorn

1939 - December 14

Cecil

W 68

Garrett, Asbury

1944 - Jan. 26

Balto.

C 46

Garrett, Augustus Owen

1941 - Oct. 8

Harfd

W 82

Garrett, Benjamin F.
Lewis

1943 - April 17

Wanhn

W 73

Garrett, Benjamin
Franklin

1940-Sept 9

Harfd

W 50

Garrett, Benjamin Howard

1938 - December 6

Baltimore

W 82

Garrett, Cecelia Anne

1944 - May 28

Carrl

W 72

Garrett, Charles Howard

1937 - May 16

Baltimore

W 61

Garrett, Clarence
Williamson

1936 - February 16

Cecil

W 79

Garrett, Clifton

1941 - May 16

Anne Arundel

W 50

Garrett, Cordelia Bottie

1939 - June 6

An Ar

W 81

Garrett, Curtis E.

1941 - Aug. 18

Ark.r

W 19

Garrett, Deloris Virginia

1938 - January 25

Kent

W -1

Garrett, Edman F.

1939 - March 18

Pr Geo

W 37

Garrett, Effie May

1942- August 12

Anne Arundel

W 57

Garrett, Elizabeth

1755 - March 5

Hertford

W 36

Garrett, Elizabeth

1942- January 6

Harford

C 88

Garrett, Elizabeth Living-
ston

1939 - May 26

Fred

W 71

Garrett, Ellen

1937 - June 29

Carroll

W 90

Garrett, Emma Jane

1941 - Oct. 17

An Ar

C 69

Garrett, Emma M.

1935 - July 1

Carroll

W 62

Garrett, George Basil

1942 - Sept. 24

Montg

W 19

Garrett, George P., Jr.

1941 - September 18

Anne Arundel

W 50

Garrett, Harry Garfield

1942- Dec. 5

Balto.

W 61

Garrett, Ida

1938 - May 20

Caroline

W 154

Garrett, James Edward

1938 - June 20

Carroll

W 80

Garrett, John E.

1935 - Sept. 27

Carroll

W 68

Garrett, John Matthew

1941 - January 24

Pr Geo

C 82

Garrett, Josephine
Roberts

1942- Oct. 11

Baltimore

G 20

Garrett, Lillie D

1940 - June 14

Wash

W 67

Garrett, Lorraine

1941 - May 3

Carroll

C 17

Garrett, Lydia Ann

1936 - November 21

Harford

W 78

Garrett, Mamie Louise

1940 - April 1

An Ar

C -1

Garrett, Mary Henritta

1942- Mar. 16

"ashington

" 87

Garrett, Mary J.

1936 - April 20

Allegany

W 78

Garrett, Patrick John

1934 - September 21

Garrett

Garrett, Richard Wilson

1940 - March 7

An Ar

C 74

Garrett, Sallie S.

1937 - February 17

Anne Arundel

W 76

Garrett, Willard Norman

1940 - Sept 11

Frod

W 76

Garrett, William

1940 - Aug 9

Som

C 49

Garrett, William Andrew

1940- March 16

Wash

W 73

Garrett, William Henry

1940 - February 22

Carrl

W 77

Garrett, William J

1932- March 19

Memo

Mont

W 63

Garrett, William M.

1936 - April 7

Allegany

W 54

Garrett, William Taylor

1941 - April 9

Baltimore

W 61

Garrett, Winifred J.

1934 - January 12

Prince George

Garrettson, Joan Ann

1944- Jan. 7

Talbt.

" 2

Garrety, James Ambrose

1939 - November 9

Balto

W 96

Carriott, Catherine
Elizabeth

1940 - Sept 15

Fulto

W 69

Garris, Nale

1938 - November 27

Washington

W -1

Garrish, Elizabeth

1938 - June 2

Baltimore

W 72

Carrison, Annie

1939 - November 27

Kent

C 66

Garrison, Chas. W.

1937 - April 28

Wicomico

C 66

Garrison, Jerry

1944 - Feb 18

Kent

C 66

Garrison, Donald Richard

1939 - August 4

Kent

C -1

Garrison, Edna Earl

1941 - Oct. 1

Pr Geo

C 26

Garrison, Floyd

1942 - July 4

Chan

C 34

Garrison, George

1944 - Apr 10

Garrl.

W Abt. 66

Garrison, Gloria

1940 - May 18

Kent

p 1

Garrison, Grover
Harrison

1940 - May 25

Balto

W 41

Garrison, James

1938 - July 13

Kent

C 58

Garrison, James

1941 - May 27

Cecil

C 56

Garrison, James Garfield

1942- May 25

Charles

b 27

Garrison, James Nelson

1940 - January 1

Mont

W 37

Garrison, John

1940- April 19

Kent

C unknown

Garrison, John

1940 - July 8

Mont

W 68

Garrison, Martha

1941 - March 7

Kent

C 77

Garrison, Mary

1944 - Jun 28

Wicom

C o5

Garrison, Mary Ann

1935 - August 16

Anne Arundel

W 61

Garrison, Milton D.

1936 - April 12

Prince George

W 80

Garrison, Minnie H.

1938 - August 20

Montgomery

W 40

Garrison, Robert

1942 - Unknown

Balto

C 72

Garrison, Thomas

1940 - Oct. 30

D. C. Pr. Geo.

W 70

414000

Carrison, Wanona Regina

1942- May 25

Charles

" 28

Garritano, Margaret Anna

1939 - October 6

Alleg

W 53

Garrity, Thomas Francis

1944 - Feb 16

Balto

W 20

Garrity, Elsie Marie

1940-Sept 26

PrGeo

W 48

Garrity, Pearl A.

1942 - Feb. 1

Balto

W 25

Carrity, Sarah L.

1935 - Sept. 6

Baltimore

W 59

Garrott, Edward

1935 - December 17

Frederick

W 20

Carrott, Edward

1938 - March 23

Washington

W 81

Garrott, Emily Atkinson

1938 - October 12

Frederick

W 61

Garrott, Mary Davis

1935 - April 21

Washington

W 73

Carrott, Matilda C.

1938 - December 24

Frederick

W 82

Garrett, William H.

1939 - April 6

Wash

W 42

Garry, Annie Mary

1942 - Feb. 20

Pr Geo

W 66

Carry, Catherine

1938 - November 27

Pr. George

W 74

Garry, Joseph F.

1937 - January 9

Prince George's

W 73

Gazaki, Cecelia J.

1931 - October 26

Frederick

W 28

Garst, John Cline

1937 - July 9

Frederick

W 71

Gartelmann, Dietrich L.

1938 - November 20

Anne Arundel

W 69

Cartlan, Sarah

1942- August 29

Charles

6 84

Bartling, Frank

1936 - July 21

Baltimore

73

Gartling, John

1941 - June 16

Baltimore

W 85

Gartner, Emma J.

1937 - March 6

Montgomery

W 83

Gartner, Jacob Thomas

1942- May 29

Montgomery

W 82

Garton, Alfred C.

1940 - January 8

Cecil

W 62

Garton, James Wright

1937 - October 14

Caroline

W 55

Garton, John Keith

1944 - October 18

Kent

W-1

Gartrell, Rollo A.

1943 - September 13

Baltimore Co.

W Co

Gartrell, French
M. Curty

1934 - November 3

Baltimore

Gartrell, Lillian E.

1934 - Oct. 3

Carroll

Cartrell, Margaret J.

1937 - January 14

Baltimore

W 77

Cartrell, Martha A.

1936 - April 22

Frederick

W 78

Cartrell, Martha W.

1935 - January 13

Carroll

W 76

Gartrell, Virginia Sumter

1936 - November 28

Montgomery

W 74

Cartrell, William
Albert

1934 - January 12

Frederick

Carver, Alice Virginia

1934 - September 4

Washington

Carver, Carl A.

1938 - May 19

Washington

W 1

Garver, Edwin Harbaugh

1944 - Dec. 27,

Washn

W 47

Garver, Elizabeth

1935 - November 26

Baltimore

W 57

Carver, Elizabeth

1933 - August 5

Baltimore

W 84

Garver, Ephriam

1942- Mar. 26

Anne Arundel

N 67

Carver, Ernest William

1942- Nov. 23

Cecil

W 3

Garver, Grover Guy

1935 - January 4

Frederick

W 50

Carver, J. William

1937 - May 4

Washington

W 67

Garver, Jesse Vinton

1943 - July 2

Carroll

W 71

Garver, Minnie E.

1934 - November 4

Anne Arundel

Carver, Nannie J.

1940-Sept 1

Washt

W 78

Garver, Harry L.

1944 - Feb 5

Nash

W 57

Carver, Theodoshia

1936 - August 5

Carroll

W 55

Garver, Vernon L.

1944- July 12

Fred

W 69

Garver, Wilmer Ellsworth

1943 - August 15,

Carroll

W 43

Garvey, Patrick T.

1941 - July 18

Anne Arundel

W 46

Garvey, Sister Mary
Mercedes

1935 - November 27

Baltimore

W 70

Carvick, Myrtle

1935 - Sept. 27

Carroll

W 29

Garvin, (Female)

1936 - November 17

Allegany

W -1

Garvin, Edward
Thomas

1934 - August 24

Talbot

Garvin, Francis J.

1942- Oct. 30

Anne Arundel

35

Carvin, George

1933 - May 14

Washington, D. C.

W 57

367706

Garvin, Laura Ellen

1940 - January 16

Wash

W 69

Garvin, Sarah Ann

1937 - March 30

Talbot

W 74

Garvin, Sarah M.

1940 - February 14

Alloc

W 79

Garvin, Susan Rebecca

1941 - September 16

Cecil

W 62

Gary, Evelyn Doreen

1942- June 22

Balt.

W -1

Gary, George W Sr

1941 - Feb. 28

An Ar

W 76

Cary, Sadie Johnson

1939 - January 6

Carrl

W 67

Gary, Sarah Y.

1941 - Dec. 8

Kent

W 93

Gary, Wilbert Parsons

1935 - Sept. 13

Montgomery

W 21

Gary, Anna Edgar

1944 - Feb 1

Mont

W 62

Gasch, Ernest F.

1938 - March 14

D. C.

W 62

392336

Gasch, Laura Emily

1937 - December 18

Prince George

W 78

Ganch, Raymond Francis

1938 - January 23

D. C.

N 9

391115

Gasior, Elbert

1941 - February 23

Balto

W 47

Refer to Gumsffer

Gaskill, Martha Todd

1944 - Jan. 23

Wicom

W 47

Gaskin, Joseph John

1941 - Feb. 4

Balto

W 35

Gaskins, Audrey

1937 - August 13

Anne Arundel

C 30

See Wright

Gaskins, Caroline

1934 - February 13

Washington

Gaskins, George C., Jr.

1942 - April 10

Pr Geo

C 16

Gaskins, Horace Leslie

1943- Feb. 27

Am. Az.

W 44

Gaskins, James

1938 - December 4

Montgomery

C 68

Cookins, John M.

1942 - Sept. 19

An Ar

C 51

Gaskins, Luther

1942 - Feb. 2

An Ar

C 22

Gaskins, Vernon

1934 - July 16

Carroll

Gaskins, Walter

1934 - August 29

Somerset

Gaskins, William

1942 - August 28

Prince George

C 32

Gaulee, John

1944 - Apr 12

Wicom

C Abt. 59

Gaslen, Mahala E.

1943 - July 6

Wicom

C 56

Casley, Charles H.

1936 - January 2

Wicomico

C 74

Gaslin, Nelson B.

1942 - Sept. 2

Dorch

W 33

Cassier, John B.

1939 - July 31

Carrl

W 73

Gasper, John

1944 - Mar 31

Harf

s 78

Gass, Claudia Rebecca

1941 - Nov. 20

St. Mary's

W -1

Cass, Eulalia C.

1938 - April 15

Frederick

W 34

Gass, Joseph Herman,
Jr

1936 - March 21

St. Mary's

W -1

Gass, Mary Jane

1935 - February 4

St. Marys

W 74

Gassaway, Charles Jr.

1943 - November 28

Carroll

C 14

Gennaway, Edward Raymond

1943 - November 7

Carroll

C 19

Gannaway, Evan

1937 - September 27

Frederick

C 88

Gussaway, George T.

1944 - Jan. 11

Carrl.

C -1

Gassaway, Georginia

1944 - Nov. 3,

Montg

C 96

Gassaway, Harriett

1940 - June 10

Mont

C 67

Gassaway, Laura

1936 - June 4

Baltimore

C 63

Gassaway, Louis Dorsey

1940 - March 29

An Ar

W 77

Gassaway, Martha

1942- June 16

Montgomery

C 68

Gassaway, Mary
Brooke Iglehart

1934 - March 1

Anne Arundel

Gassaway, Miranda

1942- Mar. 2

Frederick

c 91

Gassaway, Richard

1934 - July 28

Howard

Gassaway, Ruth Cornalia

1942- Nov. 14

Montg.

C 18

Gassman, Aurea

1937 - May 7

Carroll

W CO

Gassman, Catherine

1938 - May 26

Washington

W 85

Gassman, Julia Arabella

1939 - August 28

Carrl

W 55

Gassner, Ida Marie

1942- August 10

Baltimore

W 77

Gasson, Henry Joseph

1937 - July 2

Prince George

W 85

Gasson, Louise Kelly

1941 - Nov. 18

Prince George

W 53

Cassway, Joe

1936 - July 14

Washington

C 41

Gast, Angeline

1942 - April 3

An Ar

W -1

Gastley,

1936 - October 4

Frederick

W -1

Gastley, Frank Levi

1941 - Dec. 4

Fredk

W 52

Gastley, Gary Eugene

1941 - May 26

Frederick

W 1

Gaston,

1939 - September 26

Mont

W -1

Canton, James

1935 - January 14

Carroll

C 28

Gasunas, Grace

1939 - September 21

Balto

W 40

Gatchell, Charles
Richard

1943 - November 6

Cecil

W 2

Catchell, Elisha

1940 - February 8

Bulto

W 78

Catchell, Joseph John

1940- April 7

Balto

W 79

Catchell, Laura Wells

1939 - December 24

Balto

W 74

Gatchell, Willard LeRoy

1940 - February 21

Cecil

W 31

Gatchell, William F.

1937 - December 24

Baltimore

W 62

Gatehouse, Mrs Nellie
"Reed"

1944- Sept 18

Alleg

W 64

Gates,

1939 - October 7

Wicom

C -1

Gates, Alice Rebecca

1930 - March 5

Prince George

W 90

Gates, Benson W.

1944 - Dec. 17,

Chas

W 51

Gates, Bridget Gertrude

1938 - November 2

Prince Georges

W 67

Cates, Brooksie

1937 - July 4

Wicomico

C 32

Gates, Charles H.

1939 - May 17

Pr Geo

W 66

Gates, Charles L

1936 - June 11

Anne Arundel

W 55

Gates, Cora Mae

1944- July 5

Wash

W 70

Cates, David

1940 - July 13

Alleg

C 787

Gates, Earl

1944- Aug 4

Cecil

W 42

Gates, Edna

1939 - October 15

Dor

C 48

Gaten, Elmiria

1935 - Sept. 10

Somerset

C 43

Cuton, Frank

1937 - June 21

Montgomery

W 74

Gates, Grace V.

1942 - Feb. 17

Balto

W 69

Gates, Harley

1940 - April 1

Wicom

C 45

Gates, Harry Hower

1938 - April 19

Anne Arundel

W 67

Gates, Henrietta D.

1934 - May 30

Talbot

Gaten, Ida C.

1941 - Aug. 18

Chas

W 75

Gates, Isaac

1934 - July 6

Wicomico

Gates, James Edward

1940 - February 5

Talb

C 49

Gates, James Henry

1942- Oct. 1

Prince George

W 75

Gates, John C., Jr.

1937 - January 19

Anne Arundel

W 4

Gates, John Henry

1941 - June 16

Montg

W 84

Cates, Kathryn Love

1939 - April 30

Somerset

W 55

Gates, Lillie Ada

1936 - August 3

Montgomery

W 65

Gates, Lloyd R Jr.

1940 - July 15

Balto

W 42

Gates, Lydia T.

1939 - November 7

Talb

C 55

Gates, Maggie Elizabeth

1936 - January 7

Montgomery

W 76

Gates, Manadier

1935 - April 3

Carroll

W 70

Gaton, Martha F.

1935 - January 29

Washington

W 26

Yates, Mary Agnes

1942- Doc. 10

Pr. Geo.

W 72

Gates, Mary Frances

1937 - November 14

Montgomery

W 29

Gates, Maude Elaine

1936 - September 6

Allegany

3 - 82

Gates, Mitchel Ovelton

1942- Oct. 21

Charles

W 55

Gates, Naomi I.

1939 - February 4

Chas - Indian Head

W 46

(SEE "MARLOW")

Gates, Norma

1938 - January 22

Wicomico

C -1

Gates, Raymond Cornelious

1943 - April 1

Somer

W 3

Gates, Richard D.

1976 - December 29

Dist. of Co.

W -1

791022

Gates, Robert G.

1936 - October 15

Howard

W - 57

Gaten, Treva A.

1934 - Oct. 19

Carroll

Gates, William Baldwin, Jr

1937 - July 15

Prince George

W -1

Gatewood, Anna
Louise

1934 - November 8

Carroll

Gatewood, Charity

1940 - February 10

Cecil

C 69

Gatewood, Charity F.

1935 - July 30

Cecil

C 1

Gatewood, Frank

1941 - Feb. 7

Cecil

C 39

Ontowood, Homer Huffman

1944 - Jan. 18

wlcom

W 69

Gatewood, Mamie

1937 - June 18

Anne Arundel

C 37

Gatewood, Philip

1938 - July 10

Cecil

C -1

Gatewood, William Henry

1940 - July 10

An Ar

C 75

Gatley, Barbara Ann

1938 - January 1

Montgomery

W 7

Gatling, Constance M

1944- Sept 14

Som

C -1

Gatley, H Prescott

1940 - July 5

Mont

W 65

Gatley, Maybelle Hermann

1938 - April 20

Montgomery

W 55

Catrull, Mary Caroline

1940 - Oct 4

Alleg

W 59

Gattes, Anna

1940 - Dec 1

Talb

C 90

Gattes, Eliza G.

1942- May 10

"icom

C 32

Gattis, Benjamin

1934 - December 12

Wicomico

C 74

Guttis, Levin T.

1935 - July 16

Wicomico

C 57

Cattis, Pauline

1939 - December 22

Wicom

C 21

Gattis, Vernon

1941 - September 15

Wiomico

C 1

Gatto, Nicola

1943 - July 26

Montg

W 57

Catton, Charles

1938 - September 13

St. Marys

W 80

Gatton, Charles McClellan

1942 - July 30

St Mar

W 82

Gatton, Charles Raymond

1941 - September 25

St. Mary's

W 1

Catton, James Francis

1939 - March 15

St Mar

W 1

Gattori, Jean Lorraine

1943 - Dec. 12.

St. Mar

W -1

Gatton, Jennie V.

1939 - July 30

St Mar

W 73

Catton, John W.

1864 - July 2

St. Mary's

Gatton, Rebecca

1939 - April 28

St Mar

W 64

Gatton, Solomon

1934 - June 12

St. Mary's

Gattone, Nicholas

1938 - December 19

Prince Georges

W 50

Cattrell, Minnie May

1940 - Aug 2

Wash

W 60

Gatzke, Amelia

1944 - Mar 31

AR AR

70

Gaudell, Donald E.

1941 - April 17

Caroline

W 1

Gauer, Susan Rebecca

1936 - July 10

Frederick

W 63

Gaugh, Addie Cornelia

1943 - April 10

Fredk

W 82

Gaugh, Jacob Hines

1937 - May 25

Frederick

W 69

Gaugh, Mary Cresolda

1936 - July 25

Frederick

W 81

Gaugh, Shirley Wise

1937 - March 30

St. Mary's

W -1

Gaugh, Warren

1943 - October 25

Baltimore

W 76

Gaughan,

1940 - Aug 13

Allen

W -1

Gaughan, Margaret Ann

1944 - Jun 12

Alleg

W 2

Gangloff, George

1944 - Mar 24

Balto

W 45

Gould, Robert L.

1936 - September 8

Kent

C - 14

Gaule, Joseph Cletus

1937 - October 16

Wicomico

W 52

Gauley, Joseph M.

1944 - Jun 22

Mont

W 56

Gault, Amanda Richmond

1944 - Feb 11

Wor

W 79

Gault, Alice Paterson

1937 -- August 28

Carroll

W 74

Gaum, Ronald

1936 - September 27

Montgomery

W - 44

Gaumer, Harvey

1941 - "ov. 16

Allegany

W 54

Gauno, Frederick C

1940 -- July 23

Cecil

W 45

Gause, Winston

1944 - Feb 19

Pr Geo

C 28

Gauss, Jacob

1937 - September 18

Carroll

W 71

Gauster, Harry Walter

1944 - Feb 10

Balto

W 77

Gavrilin,

1939 - June 21

Pr Geo

W -1

Gaver,

1941 - June 20

Wash

W -2

Gaver, Alfred Westley

1940 -- April 12

Fred

W 63

Gaver, Austin Wilfred

1936 - February 12

Frederick

W 34

Oaver, Chas. C.

1940 - Aug 15

Fred

W 69

Gaver, Charles Henry

1940- March 4

Fred

W 69

Gaver, Cordelia Mae

1937 - February 10

Frederick

W 66

Gaver, Edward P.

1937 - December 14

Frederick

W 60

Gaver, Harman L.

1934 - September 2

Frederick

Gaver, Jerome

1935 - Sept. 20

Frederick

W 59

Gaver, Leslie W.

1941 - March 2

Frederick

W 64

Gaver, Lewis Franklin

1944 - Nov. 21

Frodk

W 78

Gaver, Melancthon

1934 - November 3

Frederick

Gaver, Minnie
Schroyer

1934 - November 10

Frederick

Gaver, Sarah Hessong

1641 - April 20

Fredk.

W B1

Cavigan, William

1941 - Feb. 12

Balto

W 61

Gavin, John

1934 - February 3

Allegany

See Gaine

Cavin, William

1942 - Feb. 14

Wostr

C 97

Gavner, Helen

1938 - December 24

Carroll

W 50

Gavrilos, Speros A.

1943- May 13

Pr. Geo.

W 82

Gaw, Henrietta Ray

1939 - November 12

Balto

W 79

Gawthrop, John Michael

1938- January 30

D C

Dr Dec

W -1

Gawthrop, Owen

1939 - January 17

Baltimore

W 84

Gay, Elizabeth M.

1937 - November 21

Baltimore

W 49

Gay, Elizabeth W.

1941 - January 9

Bn1t0

W 31

Gay, Mary Elizabeth

1942- Dec. 24

Washn.

W 63

Gay, Mary Jane

1937 - January 22

Washington

W -1

Gay, Peyton

1940 - October 5

Talk

W 86

Guy, Raymond Sevester

1935 - July 27

Washington

1

Gay, Richard Edward

1944- Aug 9

Harf

W 19

Gayan, Joseph

1939 - June 30

Pr Geo

W 63

Cayden, Matthew

1935 - Sept. 3

Anne Arundel

C 39

Gaydos, Joseph Jr.

1938 - February 26

Frederick

W 59

Gayle, Mary Ellen

1938 - November 16

Washington

W 85

Gayle, Theresa

1939 - March 17

Wicom

C 49

Cayley, Annie Fife

1935 - Sept. 17

Montgomery

W 76

Caylor,

1935 - November 21

Washington

W -1

Gaylor, C. Albert

1935 - July 30

Washington

W 54

Gaylor, Daniel Andrew

1943 - September 14

Washington

W 45

Gaylor, Dellie M.

1938 - January 22

Washington

W 73

Gaylor, Emma

1939 - February 9

Wash

W 78

Gaylor, May Frances

1941 - Aug. 6

Fredk

W 74

Gaynor, Elizabeth

1938 - December 15

Cumberland Allegany

W 81

Gaynor, Henry

1941 - September 23

Charles

C 30

Gaynor, Thomas

1939- January 24

D C 399196

Chns

C -1

Gazette, Jeannette Louise

1944 - Jun 3

White

p 30

Gazoorian, Theresa Eliz.

1937 - March 1

Baltimore

W 48

Geager, Susan Elizabeth

1957 - July 13

Frederick

W 87

Gear, Emma E.

1939 - September 23

Qu An

66

Gearhart, Allan H.

1939 - May 22

Balto

W 64

Gearhart, Donald K.

1938 - March 19

Carroll

W 23

Gourhart, Harry B.

1936 - May 9

Washington

W 71

Gaechart, Henry G.

1943 - Dec. 20,

Washin

A 75

Gearhart, Ida

1934 - June 4

Baltimore

Gearhart, Jacob A.

1940 - October 19

Wash. (Hagerstown)

W 58

Gearhart, Jacob A.

1942- June 14

Frederick

W 66

Gearhart, Leonard T.

1937 - February 10

Washington

W 76

Gearhart, Ruth Helen

1938 - October 30

Washington

W 41

Gearhart, William Cecil

1942- August 13

Cecil

" 44

Goering, Paul

1938 - April 26

Carroll

W 33

Gearinger, Bertha
Mineola

1934 - June 22

Frederick

Gears, Christina

1943- Feb. 28

Dorch.

W 86

Gears, James Thomas

1935 - January 20

Kent

W 71

Gears, Samuel P.

1943 - July 7

Kent

W 80

Geary, Cora

1943 - November 24

Allegany

W 60

Geary, Eugene

1938 - August 20

Prince George

W 41

Geary, James

1941 - April 12

Pre. Geo.

C 41

Geary, Margaret

1936 - May 16

Carroll

W 76

Geary, Mark

1943, Mar. 21

Allog.

W 71

Geary, Mortimer F.

1944 - Feb 21

Pr Geo

49

Geary, Robert Thomas

1940 - Oct 18

Currl

C 32

Geary, Sister Mary
Rosalita

1939 - June 24

Balto

W 66

Geary, Thomas Albert

1939 - May 13

W 72

Alleg

Geary, Walter F.

1940 - Aug 4

Fred

W 46

Gentty, Albert Theodor

1938 - July 14

Harford

W 90

Gentz, George Peter

1937 - November 15

Allegany

W 66

Geatz, George Walter

1944- Aug 23

Alleg

W 53

Conte, John J.

1930 - October 3

Allegany

W - 55

Conver, J. George

1940 - Sept 8

Dor

W 81

Gebelein, John

1939 - June 17

An Ar

W 4

Geblard, George

1936- May 28

[illegible] 42210

Kent

[illegible]

Gebhardt, Anna

1936 - January 22

Dorchester

W 75

Gebhardt, Marion E.

1943 - October 5

Montgomery

W 51

See Mollie Gebhardt

Gebhardt, Mary E.

1941 - June 15

Balto

W 74

See Mary E. Gebhardt

Gebhardt, Mollie

1941 - June 15

Balto

W 74

Gebhardt, Theresa

1940- April 25

Balto

W 64

Gedden, Lizzie V. B.

1963 - Dec. 14.

Walto

.. 70

[illegible]

Geddings, Edward F.

1942- January 6

Montgomery

73

Gedney, Mary

1939 - September 8

Mont

W 78

Geo. Cagar Wilson

1941 - September 30

Baltimore

W 26

Gee, May Rose

1937 - January 23

Prince George's

W 23

Geers, Mabel Louise

1936 - August 31

Kent

W 4

Geesey, Glenrose Elizabeth

1941 - Oct. 1

Fredk

W 38

Geusey, Mary Catherine

1940 - Oct 22

Bulto

W 86

Geffrey, Richard N

1940 - April 27

An Ar

W S4

Gegner, Charles Henry

1939 - December 12

Belto

W 80

Gegner, George W.

1944 - Feb 29

Fred

W 57

Gegner, George Andrew

1943 - September 1

Baltimore Co.

W 77

Gegner, John Melvin

1941 - May 14

Baltimore

W 22

Gehauf, Bessie

1943 - November 25

Baltimore

W 34

Gohauf, Wilhelmina

1937 - July 5

Allegany

W 83

Gehlert, George Ambrose

1942 - July 30

Harfd

W 51

Gehr, Alonzo

1937 - December 27

Washington

W 66

Gohr, Charles Donton

1941 - April 25

Washington

W 70

Gehr, George Rhine, Jr.

1941 - September 8

Washington

W 53

Gehr, Irene Adams

1936 - May 1

Washington

p. 37

Gehr, Laura Eliz.

1936 - November 21

Washington

W 54

Gehricke, Herman Karl

1942- Mar. 30

Baltimore

W7C

Gehricke, Margaret

1933 - Sept. 27

Baltimore

W Un.

Gehring, Annie T.

1943- Jun. 11

Balto.

64

Gehrmann, Katherine

1941 - Janaury 22

Carrl

W 71

Geib, Clifford D.

1941 - Oct. 24

Talbt

W 31

Geidel, Anton

1941 - Aug. 11

Balto

W 81

Geidel, Katie

1944 - Dec. 7.

Balto

W 81

Geldt, Philip M.

1940 - May 26

Salto

X 67

Geiger, Annie R.

1942- Aug. 24

Salto.

W 73

Geiger, Eleanore Brian

1944- July 15

Balto

W 26

Geiger, John Shea

1940 - Dec 23

Pr Geo

N -1

Geiger, Louis W.

1941 - May 29

Allegany

W 65

Geiger, Philip Parke

1934 - November 13

Washington

W 55

Geilfuss, George Rudolph

1942 - Sept. 22

Balto

W 48

Gellfuss, Ottilie M.

1942- Dec. 16

balto.

W 71

Geilich, Augusta

1934 - June 20

St. Mary's

Geiman, Bessie I.

1943 -April 7

Carrl

W 64

Gelman, Carrie M.

1938 - May 26

Carroll

W 60

Geiman, David E.

1943- Jan. 4

Carrl.

W 38

Gelmar, Mary Ann V.

1943 - December 27

Carroll

W 92

Gelman, Mary Ellen

1933 - November 18

Penna.

W 79

102146

Gelman, Susan Rebecca

1943- May 7

Carrl.

W 67

Geis, Casper P.

1941 - April 29

Anne Arundel

W 85

Geis, Elsie Rose

1936 - June 26

Allegany

W 51

Gois, Henry J

1941 - Feb. 16

Balto

W 66

Gola, John Sr.

1934 - Oct. 3

Allegany

Geis, Leonard

1939 - October 29

Pr Geo

M 21

Gelb, Leonard G.

1940 - May 16

Pr Geo

W 50

Geisberger, Mary

1937 - November 6

Washington

W 81

Geisbert, Anna Louisa

1936 - December 16

Frederick

W 17

Geisbert, Bessie Love

1940 - February 22

Fred

W M

Geisbert, Calvin Michael

1943- Feb. 27

Frodk.

W 68

Geisbert, Hamilton
Raymond

1934 - July 14

Frederick

Seldsbort, Rosa Franklin

1944 - May 15

F1 4

W 72

Geisbert, Sarah Snouffer

1937 - August 15

Frederick

W 62

Geiselman, Hoyland "J"
Slc V-6 USNR

1944 - Jan. 14

Mont.

" 26

Geinelman, Louisa P.

1942- bv. 2

Fredk.

W 68

Geiser, Martha Virginia

1940 - January 20

Kent

W 59

Geiser, Richard Edward

1936 - April 25

Washington

W -1

(ALSO SEE WARRENFELTZ)

Gelsin, Gustavo (Giuin)

1944 - Feb 26

Bulto

W 68

Geisinger, Katie R.

1936 - November 18

Frederick

W 68

Gelsinger, Thomas Edward

1943 - December 23

Frederick

W 97

Geisler, Catherine

1938 - August 20

Carroll

W 42

Geisler, Emma

1937 - January 15

Anne Arundel

W 27

Geisler, James Ernest

1936 - December 31

Frederick

W 62

Geisler, James Wesley

1937 - October 7

Frederick

W 45

Geisler, Mildred Rosa-
boll

1937 - September 30

Frederick

W 23

Geissendaffer, Maria Jane

1936 - October 22

Baltimore

M - 01

Geist, Fannie Olevia
Cullers

1942- May 27

Washington

W 50

Geist, John Lesher

1944 - Nov. 1.

Wanhn

W 67

Saint, M. Rebecca

1939 - January 23

Walto

W 79

Geist, Martha Susan

1937 - July 16

Washington

W 38

Geist, William

1939 - March 8

Balto

W 19

Geizo, John

1941 - Aug. 28

Cecil

W 49

Gelbach, Beulah Bonher

1944 - Mar 9

Mont

W 50

Gelbach, Genevieve

1943 - November 12

Baltimore

W 69

Colblum, Emmanuel

1938 - March 1

Baltimore

W 60

Gelder, Charles Cyrus

1937 - December 13

Wicomico

W 20

Golovinka, Charles Frederick

1775 - March 10

Frederick

10

Geller, Louis C.

1938 - May 12

Baltimore

W 64

Gollert, John W.

1934 - January 23

Baltimore

Gelletly, Alfred George

1941 - May 21

Caroline

W 69

Gollettey, James Frank

1942- June 14

Carolino

" 64

Gellmeyer, William

1937 - July 13

Baltimore

W 77

Gellner,

1935 - December 24

Allegany

W -1

Gellner,

1939 - July 17

Alles

W -1

Gelloady, Edward

1934 - May 29

Dorchester

Golsinger, George W.

1940 - January 26

Wnnh

W 66

Gelwicks, Donald E

1940 - February 23

Wash

W -1

Galwicka, Edith D.

1943 - June 15

Washn.

W 55

Gelwicks, Emma K

1940 - June 21

Fred

W 19

Gelwicks, Francis J.

1934 - June 3

Frederick

Golwicks, Linda Lou

1940- April 2

Wash

W -1

Gelwicks, Mary Josephine

1940 - February 6

Fred

W 71

Gembicki, Joseph Walter

1943 - October 25

Anne Arundel

W 16

Gemby, Madge

1937 - July 4

Wicomico

C 19

Gemeinnhisser, Franz

1936 - January 31

Baltimore

W 90

Gumeny, Edgar Dean

1939- September 05

D C 404614

Pr Geo

W 76

Comeay, Eva F.

1936 - January 3

Dist. of Co.

W - 66

372849

Gemony, S. Denny

1935 - Sept. 25

Talbot

W 75

Gemmill, Anna Blanche

1941 - Feb. 28

Balto

W 72

Gemmill, Francis Augustus

1942- Mar. 29

Baltimore

W72

Gommill, Fred B.

1943 - August 26,

Balto

W 88

Gemmill, George Russell

1938 - December 20

Baltimore

T 37

Gammill, Harris V.

1943 - November 27

Carroll

W 66

Gemmill, J. Benard

1937 - December 18

Harford

W 59

Gemmill, Pattie

1938 - January 27

Baltimore

W 75

Gemmill, Wesley K

1944- Sept 13

Balto

W 27

Genoo, Stefano Maltese

1943 - April 10

Balto.

W -1

[illegible]

[illegible]

[illegible]

[illegible]

[illegible]

Genest, Louis

1941- June 6

Talk.

W. Cl

Geneus, Richard

1936 - December 31

Dist. of Co.

C 80

.G1936

Gengerick, Paul

1935 - August 8

Garrett

W 38

Gengnagel, Jacob W.

1935 - June 30

Baltimore

W 56

Gennicki, Stanley John

1942- Nov. 21

Baltic.

W 27

(See Dickerson)

Benson, Martha F.

1944 - Mar 11

An Ar

C 79

Gent, Arnold Gray

1937 - November 20

Baltimore

W 59

Gent, Charles

1934 - September 4

Washington

Gentile, Barbara Lou

1940 - January 22

Alleg

W -1

Gentilucci, Pietro

1942 - Feb. 17

Pr Geo

W 75

Gentry,

1940 - Aug 13

Alleg

W -1

Century, Alfred

1 [illegible] - December 1[illegible]

Carton 1

[illegible]

Gentry, Gertrude T.

1941 - Dec. 11

Harfd

W 80

Gentry, Gladys

1942- Mar. 26

Anne Arundel

W 36

Gentry, Luln

1943- May 14

Balto.

W 49

Gentry, Manis

1939 - April 2

Walto

W 70

Gentry, Margaret Ann

Balto.

1943- June 1

W 61

Gentry, Martha Christina

1943 - May [illegible]

Allegan.

[illegible]

Gentry, Mary Carlin

1944 - Apr 10

Hart

W -1

Gentry, Melvina

1941 - April 14

Baltimore

W 69

Gentry, Robert

1941 - September 3

Carroll

W 59

Gentry, Sarah Elizabeth

1944- July 31

Alleg

W 65

Gentt, Francis
Melvin

1934 - March 23

Carroll

Geoghan, Phillip Joseph

1937 - March 28

Anne Arundel

W 43

Geoghegan, Augustus F.

1935 - December 9

Dorchester

W 34

Geoghegan, Hansel Wayne

1944- Sept 18

Dor

W -1

Geoghegan, Mary Doloris

1936 - February 20

Dorchester

W -1

Geoghegan, Sr. Mary
Aloysius

1938 - April 23

Baltimore

W 58

Georg, Anna

1938 - June 8

Garrett

W 80

Georg, John Edward

1942- Mar. 26

Garrett

" 80

George,

1936 - June 1

Dorchester

W -1

George, (Female)

1937 - January 19

Allegany

W -1

George,

1939 - July 15

An Ar

W -1

George

1940 - June 23

Alleg

W -1

George, Adah B.

1937 - September 20

Montgomery

W 69

George, Alexander
Charles

1938 - February 12

Garrett

W 76

George, Amanda Jane

1961 - March 6

Kent

W 85

George, Anna

1936 - August 16

Montgomery

W 40

George, Arthur

1934 - March 4

Allegany

George, August C.

1943- May 3

Garrt.

W 87

George, Charles A.

1941 - March 9

Frederick

W 74

George, Earl

1936 - December 14

Montgomery

C 36

George, Edward W.

1943 - November 19

Kent

W 65

George, Elmo Leo

1934 - November 10

Allegany

George, Elvira Anderson

1941 - Dec. 31

Qu An

W 80

George, Enoch

1944 - Apr 1

Caro

A 61

George, Fannie A.

1938 - December 17

Baltimore

W 74

George, Flora

1941 - Feb. 17

Mont

W 70

George, Florence Beatrice

1943- May 21

Alleg.

W 51

George, Frederick A.

1939 - June 25

Talb

W 57

George, Gertrude Marie

1943 - November 20

Baltimore

W 47

George, Ida Korina

1943 - October 19

Garrett

W 66

George, Irving True

1943 - August 12,

Prince George's

W 35

George, James P.

1935 - November 10

Baltimore

W 92

George, John

1936 - March 17

Allegany

w 51

George, John E

1944 - Oct 2

Harf

W 60

George, John Francis

1942- August 7

Talbot

W 68

George, John Selby

1937 - November 9

Calvert

W 68

George Joseph A.

1936 - August 25

Cecil

W 79

George, Joseph W

1940 - February 29

Wash

W 69

George, Katherine Baker

1935 - November 14

Baltimore

W 67

George, Katherine Chew
McLean

1942- Oct. 2

Frederick

W 68

George, Laura

1938 - July 10

Carroll

W 87

George, Lewis

1939 - February 26

Kent

W 79

George, Louise M.

1941 - Nov. 27

Baltimore

W 65

George, Lucinda Jane

1939 - October 20

Carrl

C 22

George, Lucy Virginia

1934 - August 25

Carrott

George, Mamie

1936 - January 5

Kent

W 52

George, Mary H.

1938 - September 5

Prince George

W 88

George, Mary Elizabeth

1943-Mar. 14

Allog.

W 49

George, Morris R.

1942 - Feb. 8

Montg

W 78

George, Nancy Jane

1942- July 14

Garrett

W CH

See Snyder

George, Peter

1943 - August 23

Garrett

W 16

George, Phoebe

1943- Feb. 5

Pr. Geo.

W 81

George, Richard Granon

1936 - February 21

Baltimore

W 83

George, Robert T.

1934 - January 15

Harford

George, Rudolph

1935 - August 24

Talbot

W 31

George, Ruth Lee

1934 - November 29

Garrett

George, Samuel Knox,

1940 - February 7

How

W 66

George, Samuel W.

1941 - March 23

Washington

W 57

George, Savilla

1934 - December 3

Garrett

W 82

George, Sonny S.

1943- Feb 9

uAllog.

W 74

George, Stephen F.

1944- Jan. 7

Balto.

90

George, William
Edward

1934 - July 5

Allegany

George, William Edward

1943 - April 13

Garrt

W 60

George, William R.

1943- Mar. 18

Balto.

W 72

Gephardt, Frederick

1943- June 4

Bulto.

61

Gephart, Helen Virginia

1942- Sept. 9

Allen

W 37

See Mehler

Gephart, Joseph C.

1935 - October 18

Baltimore 18

W 80

65

ick

Wenzel, Joseph T.

1943 - September 22

Anne Arundel

W 70

Gerald, Alexander J.

1935 - November 10

Somerset

W 65

Gerald, William

1939 - March 30

Som

C 77

Gorahty, Charles Weaver

1941 - Oct. 22

Balto

W 59

Gerard, Edgar Eston

1943-Mar. 27

Allog.

W 71

Gerard, Mary Catherine

1944 - Feb 11

An Ar

W 80

Gerbach, Jacob

1936 - March 3

Allegany

w 78

Gerber, Anna

1937 - December 15

Baltimore

W 69

Gerber, Archibald

1943 - September 26

Carroll

W 60

Gerber, Bella Emma

1941 - January 5

Cecil

36

Gerber, Benjamin

1938 - August 7

Anne Arundel

W 43

Gerber, Frank S.

1935 - February 15

Baltimore

W 72

Gerber, George Dellma

Wed- Jan. 19

Salto.

" 77

Gerber, Milton E.

1939 - September 20

Malto

W 58

Garber, Sarah E.

1935 - February 25

Baltimore

W 87

Gerberg William H

1944- July 31

Cecil

W 56

Gerdeman, Almira M.

1934 - March 5

Allegany

Gordonson, Eleanor C.

1943 - August 27

Allegany

W 51

Gordeman, John Henry

1938 - March 10

Allegany

W 27

Gordoman, John Thomas

1939 - March 19

Alleg

W 79

Gerdeman, Norman George

1941 - Feb. 19

Alleg

W 60

Gordoman, Richard
Lawrence

1940-July 24

Alleg

17

Gordeman, Rose

1939 - January 22

Alleg.

W 65

Gerding, Joseph John

1942 - April 5

Harfd

W 50

Gordom, Clarence

1942 - April 23

Harfd

W 65

Gerecht, Charles or Karl

1945 - November 13

Carroll

W 67

Gerek,

1939 - January 6

St Mar

W -1

Cerek, Charles

1940 - Nov 28

St Mar

W 62

Geresbeck, Margaret
Elsie

1939 - August 26

Talb

W 5

Gergens, Sister Mary
Hermina

1944- Aug 23

Balto

W 78

Gerhardt, A. Lincoln

1941 - June 6

Pr Geo

W 80

Gerhardt, Helen A.

1938 - December 30

Baltimore

W 44

Gerhardt, Otto W.

1937 - May 17

Baltimore

W 46

Gerhardt, Theresa

1942 - Sept. 29

Pr Geo

W 74

Gerhart, Harry H.

1936 - March 6

Montgomery

W 66

Gerhauser, Francis Harvey

1938 - January 21

Cecil

W 78

Gerhold, C. Harry

1939 - September 10

Balto

W 54

Gericke, John Thomas

1944- Aug 23

Calv

W 32

Gering, John John

1937 - November 10

Charles

W 79

Goring, Margaret

1938 - May 22

Charles

W 78

Geris, Joseph F.

1943- May 27

Pr. Geo.

W 47

Gerken, Bertha Theresea

1944 - Jan. 13

Balto.

W 80

Gerlach,

1942- Dec. 18

Alleg.

W -1

Gerlach, Armin Herman

1943- Feb. 20

Balto.

W 72

Garlach, Franklin P., Jr.

1942- Dec. 26

Balto.

67

Gerlach, Mary E.

1934 - November 8

Allegany

Gerlach, Mary Radegundis

1936 - April 10

Baltimore

W 63

See Sister

German, Albert Washington

1943 - April 1

Wicom

W 80

German, Andrew N.

1941 - January 15

Balto

65

German, Annie L.

1934 - November 15

Baltimore

Gorman, Carrie Lee

1938 - March 4

Carroll

C 13

German, Catherine F.

1941 - March 4

Howard

W 53

German, Charles Van Horn

1942- Mar. 21

Baltimore

W 65

German, Christian

1[illegible]- May 1[illegible]

Poems [illegible]

Jazz

[illegible]

German, Edgar Clifton

1935 - January 17

Baltimore

W 62

German, Frederick Jackson

1942 - April 5

Balto

W 75

German, George G

1941 - Feb. 26

Balto

W 65

German, Josephine

1939 - January 13

Balto

W 80

German, Kate

1936 - March 75

Pennsylvania

7 - 51

40571

German, Lemuel Irving

1943 - October 29

Anne Arundel

W 70

German, Lester
Stanley

1934 - June 10

Montgomery

Gorman, Mary Francis

1941- March 16

Somerset

W 76

German, Mary
Harrington

1934 - Oct. 16

Baltimore

German, Nancy Jane

1941 - January 23

Wicom

82

German, Phyllis Ann

1944 - Oct 27

Pr Geo

W -1

German, Wilbur Fisko

1943-Mar. 24

An Ar.

W 62

Germann, Mary E

1944- Aug 4

Pr Geo

W 79

Germershausen, Harry P.

1937 - October 3

Frederick

W 56

Cormong, Ordway Ellsworth

1941 - Oct. 10

Wash

W 72

Gernand, Charles Addison

1935 - March 31

Carroll

W 73

Gornand, Cynthia

1935 - May 15

Washington

W 68

Germand, Fannie Esther

1942 - Sept. 6

Carrl

W 76

Gernard, Gerald Eugene

1944 - Oct 22

Balto

W -1

Gernand, Robert Hoen

1937 - December 27

Carroll

W 51

Gernhart, Herbert

1944 - Dec. 1,

Fredk

W 52

Gernig, Florence Ardella

1935 - November 7

Howard

W 65

Gems, Della

1937 - July 6

Baltimore

W 76

Gorrick, Samuel A.

1944 - Nov. 11

Frodk.

W 76

Gerrior, Vincent Francis

1935 - November 10

Anne Arundel

W 39

Gerson, Dora

1942- Dec. 16

Alleg.

W 60

Gerson, Michael

1944 - Feb 9

Allen

W 61

Gorson, Myer

1938 - March 31

Allegany

W 61

Gerst, George

1940- April 9

An Ar

W 73

Gerstell, Frederick
S.

1934 - February 15

Allegany

Geratell, Joseph Arnoat

1944 - Ar l

Allen;

98

Gerting, John H.

1938 - November 5

Baltimore

W 72

Gervassio, Grace

1934 - June 3

Washington

Gerver, Mary C.

1935 - Sept. 4

Baltimore

W 81

Corwig, Annie A.

1937 - February 13

Baltimore

W 69

Gerwig, Christina Marie

1944 - Feb 18

Balto

W 48

Gerald, John H.

1944 - Apr 15

Balto

W 79

Gorwig, John H.

1937 - March 23

Howard

W 73

Gerwig, Mary Louise

1927 - June 29

Howard

W 79

Geschindt, Edward A.

1943- June 13

Carln.

W 55

Gesell, Doris Mae

1935 - June 21

Carroll

W 1

Gunford, Samuel J.

1937 - December 21

Washington

W 62

Gess, Miller Perry

1944 - Feb 28

Wash

W 54

Gessel, Joseph William

1941 - Nov. 13

Baltimore

W 53

Gessford, Carrie

1904 - December 30

Baltimore

W 53

Gensford, Catherine B.

1941 - Dec. 1

Balto

W 74

Genaford, Robert L.

•1936 - January 27

Washington

W 63

Gosford, Walter

1935 - April 26

Baltimore

W 55

Gousing, Albert

1938 - November 3

Anne Arundel

W 72

Goodhue, Bertram

1863 - Dec. 7,

Hartford

C Atlant. 36

Gessner, Barbara

1934 - March 7

Baltimore

Gessner, G. C.

1937 - December 20

Baltimore

W 53

Gessner, John Joseph

1944 - May 21

Pr Geo

M -1

Gesswein, Louis F.

1933 - October 20

Kent

W 77

Cotson, Clarence Earnest

1938 - April 27

Allegany

W 2

Cotson, William Frederick

1941 - March 8

Allegany

W 75

Gettel, Robert Harold

1937 - August 4

Wannington

W 1

Gottier, Donald Hays

1935 - February 19

Baltimore

W 6

Gottier, George D.

1939 - July 19

Carrl

W 72

Gettier, Jennie Lee

1937 - April 25

Carroll

W -1

Gettier, Lottie M.

1937 - January 18

Baltimore

W 53

Gettier, Mollie J.

1938 - October 23

Baltimore

W 75

Gottler, Rachael A.

1941 - July 23

Carroll

W 72

Oettinger, William

Augustine

1940 - January 24

Balto

W 73

Gettinger, William
Augustus

1940 - January 24

Balto

W 73

Gettings, William H.

1934 - January 3

Prince George

Gettle, Fred W.

1938 - June 13

Allegany

W 65

Gettman, Carroline

1935 - Sept. 7

Baltimore

W 86

Gettman, John M.

1934 - February 20

Baltimore

Cotton, Arrianna

1936 - November 3

Calvert

W 62

Getts, Naomi Jane

1942- January 31

Washington

" -1

Gettshall, Ätta

1943- Feb. 20

Cecil

W 82

Cotty, Charles Wilmot

1942- Dec. 7

Alleg.

W 65

Getty, Herbert Baile

1943 - April 10

Carrl

W 67

Getty, John F

1931- September 6

Penn [illegible]

[illegible]

Getty, Joseph Pius

1945 - November 5

Allegany

W 73

Getty, Mary

1942 - May 6

Allegany

W 31

Cotty, Michael Alphonsus

1940 - Dec 26

Alloe

W 67

Getz, Amelia

1937 - November 14

Baltimore

W 76

Getz, Annie

1941 - May 22

Montgomery

W 85

Getz, Lenore

1977 - June 23

Prince George

W 70

Getz, Lillian Rose

1939 - April 26

Balto

W 43

Getz, Louisa

1942- January 10

Baltimore

W 77

Getz, Meyer Henry

1935 - April 4

Harford

W 31

Gotz, Peter

19[illegible] - June 4

P[illegible] [illegible]

Dr Geo

W 71

Getzel, Lewis William

1943 - July 4

Harfd

W 14

Getzendanner, Almetta E.

1941 - September 12

Frederick

W 75

Getzendanner, Phineas D.

1940 - Dec 28

Allen

W 70

Getzendanner, Wm. Roese

1938 - January 19

Frederick

W 79

Getzendinner, Annie
Elizabeth

1943- Mar. 4

Pr. Geo.

W 61

Getzler, Rosalie

1941 - May 27

Baltimore

W 60

Geuder, Frank Van

1944 - Oct 24

Mont

W 84

Geumann, William Henry

1942 - Feb. 25

An Ar

W 71

Geyer, Adn M.

1939 - May 22

Balto

W 85

Geyer, Ida

1934 - August 2

Baltimore

Geyer, Marie Anna

1939 - September 15

Balto

W 8

Cholsen, Sidney N

1941 - Feb. 28

An AF

W 28

Gholston, James

1941 - May 29

Anne Arundel

C 45

Gialouris, Basilios

1938 - November 4

Baltimore

W 54 ?

Gibbons,

1943 - December 17

Wicom.

W -1

Gibbons, Alvah Noah

1940 - April 27

Som

W 65

Gibbons, Catherine O'Neill

1940 - July 21

Curr1

W 68

Gibbons, Clara Elizabeth

1935 - April 21

Kent

C -1

See
Hynson, Clara Elizabeth

Gibbons, Elizabeth

1943 - April 18

Somor

7 60

Gibbons, Emma E.

1936 - February 9

Worcester

W 74

Gibbons, Ernest

1940 - July 20

Cecil

W 54

Gibbons, Estelle R.

1937 - August 20

Frederick

W 40

Gibbons, Betty

1944 - Feb 22

An Ar

W -1

Gibbons, Frances Ethel

1942- Mar. 8

Baltimore

" 46

Gibbons, George Carl

1944 - Dec. 27,

Dorch

W 62

Gibbons, George D.

1936 - February 14

Worcester

2 76

Gibbons, Gertrude J.

1935 - February 10

Wicomico

W 77

Gibbons, Ida Virginia

1933 - February 17

Washington, D. C.

W 63

365540

Gibbons, Jennie Matilda

1943 - March 9

Wicom

W 65

Gibbons, Jeremiah
Columbus

1934 - December 13

Charles

W 68

Gibbons, John Lloyd

1935 - August 10

Prince George

W 43

Gibbons, Lillian Clary

1943 - November 7

Baltimore

W 54

Gibbons, Maggie

1937 - September 2

Carroll

W 80?

Gibbons, Mary Ann

1941 - Feb. 10

Woatr

75

Gibbons, Mary C.

1935 - August 29

Prince George

W 68

Gibbons, Mary Emma

1944 - Dec. 2,

Balto

W 66

Gibbons, Mary Jane

1936 - March 13

Allegany

w 70

Gibbons, Price
Susanna

1934 - March 31

Prince George

Gibbons, Robert Eugene

1944- Aug 19

Pr Geo

W 73

Gibbons, Robert Nutter

1942- January 19

Micomico

" 83

Gibbons, Roland

1936 - May 12

Dorchester

W 39

Gibbons, W. Roy

1935 - October 8

Somerset

W SB

Gibbons, William Henry

1940 - February 19

Pr Geo

W 77

Gibbons, William T.

1934 - November 24

Worcester

W 64

Gibbons, Wm. Thomas

1937 - June 30

Somerset

K 83

Gibbs,

1935 - March 16

Prince George

X -1

Gibbs,

1935 - October 27

Montgomery

W -1

Gibbs, Andrew

1936 - July 3

Cecil

C 84

Gibbs, Betty Lucile

1935 - January 17

Garrett

W 9

Gibbs, Bradford Leroy

1941 - May 9

Allegany

W 77

Gibbs, Carrie

1912- August 25

Caroline

C ??

Gibbs, Charles D.

1943- May 3

Worstr.

W 63

Gibbs, Charles W.

1840 - May 11

Pr Geo

74

Gibbs, Charlie

1936 - March 20

Caroline

C 70

Gibbs, Clifton

1941 - Aug. 11

Pr Geo

W 36

Gibbs, Mrs Cora E

1944- Sept 17

Allen

W 75

Gibbs, Edith

1939 - December 13

Cecil

C 54

Gibbs, Elijah

1941 - June 29

Anne Arundel

C 76

Gibbs, Eliza

1935 - August 5

Frederick

C 84

Gibbs, Elizabeth Jane

1936 - July 05

Baltimore

W 74

Gibbs, Emma Herlman

1936 - March 3

Prince George

W 90

Gibbs, Grace

1938 - May 11

Montgomery

W 17

Gibbs, Harlenn

1939 - August 9

Talb

C 1

Gibbs, Helen Augusta

1936 - February 11

Caroline

C 100

Gibbs, Henrietta

1937 - July 11

Caroline

C 53

Gibbs, Howard Jr.

1944 - Jan. 5

Cncl 1

C 78

Gibbs, Isora

1938 - November 14

Worcester

C 64

Gibbs, James William

1943 - October 9

Queens Anne

C over 80

Gibbs, Jane

1939 - September 20

Kent

C 69

Gibbs, John

1937 - August 16

Frederick

C 74

Gibbs, Joseph

1942 - Sept. 10

An Ar

C 71

Gibbs, Julia

1940 - June 1

Qu An

C 76

Gibbs, Julia

1942- Nov. 6

Salto.

W 82

Gibbs, Kimble Paris

1937 - March 29

Garrett

W 77

Gibbs, Lizzie

1937 - September 26

Kent

C 54

Gibbs, Lloyd Junior

1951 - October 20

[illegible]

c.20

Gibbs, Marie Hester

1944- Sept 7

Wicom

W 67

Gibbs, Mary

1940-Sept 6

Qu An

C 59

Gibbs, Mary Amanda

1935 - January 18

Garrett

W 72

Gibbs, Mary Bernice

1936 - November 1

Cecil

C -1

Gibbs, Mary Ella

1942- June 29

Dorchester

C 50

Gibbs, Mary Hunn

1939 - March 30

Mont

W 70

Gibbs, Nancy
Dowlee

1934 - Oct. 29

Baltimore

Gibbs, Ray Elizabeth
Rebecca

1938 - October 13

Montgomery

C -1

Gibbs, Robert

1934 - January 26

Queen Anne

See Donby

Gibbs, Rudolph Rufus

1936 - December 8

Prince George's

W 79

Gibbs, Samuel

1937 - December 14

Caroline

C 63

Gibbs, Sarah E.

1940 - September 30

Wor (Berlin)

W 88

Gibbs, William

1934 - August 3

Somerset

Gibbs, William J.

1942- Oct. 7

Queen Anne

C 64

Gibis, Annie

1943 - October 1

Prince George

W-80

Gibis, Emanuel

1936 - December 23

Prince George's

W 73

Gibney, John

1944 - Jan. 6

Cecil

77

Cibney, Mary

1940-Sept 22

Wash n

W 77

Gibo,

1942- June 8

Frederick

W -1

Gibo, Hazel Almota

1942- June 8

Frederick

" 36

Gibson,

1934 - July 23

Harford

Gibson,

1936 - February 25

St. Mary's

W -1

Gibson,

1908 - September 3

D. C.

C -1

396156

Gibson,

1941 - January 1

How

C -1

Gibson,

1941 - June 16

Harford

W-1

Gibson,

1944 - May 20

Fred

C -1

Gibson, A. Roland

1941 - Oct. 22

Balto

W 35

Olbson, Adolph

1943 - August 22,

Carroll

C 93

Gibson, Agnes Mary

1941 - January 10

Pr Geo

W 85

Gibson, Albert L.

1943- Mar. 4

Harfd.

W 31

Gibson, Alexander

1940 - Nov 18

Som

W 75

Gibson, Alexander Craig

1935 - Sept. 2

Cecil

W 87

Gibson, Alma Carleton

1344 - Oct 26

Mr Geo

W 46

Gibson, Alta M.

1942- August 16

Allegany

W 42

Gibson, Alverta

1936 - February 1

Caroline

C 62

Gibson, Alvis

1942- May 30

Harford

" 68

Gibson, Angelica R.

1939 - June 9

An Ar

W 88

Gibson, Anna
Margaret

1934 - May 23

Baltimore

Gibson, Anna Pearl

1940 - July 16

Cecil

W 43

Gibson, Annie E.

1944 - Mar 11

Mont

W 82

Gibson, Annie M.

1943 - Dec. 10

Talbot

C 55

Gibson, Annie Virginia

1941 - June 5

Montg

W 73

Gibson, Ben W.

1938 - January 24

Talbot

C 42

Gibson, Benjamin F.

1941 - January 3

Som

W 74

Gibson, Bessie Lorraine

1944 - Nov. 18,

Carroll

C 22

Gibson, Betty Margaret

1936 - January 18

Baltimore

W -1

Gibson, Beulah

1950 - November 6

Cecil

W 59

Gibson, Calvin

1935 - August 11

Talbot

C 32

Gibson, Carol Jean

1939 - September 2

Mont

W -1

Gibson, Catherine

1935 - May 10

Talbot

C -1

Gibson, Charles

1941 - January 26

Cecil

C 72

Gibson, Charles // 1

1940 - Dec 13

An Ar

C 80

Gibson, Charles, #2

1942 - July 15

Am Ar

C 41

Gibson, Charles B

1944- July 24

St Mar

W 41

Gibson, Charles H.

1937 - January 7

Talbot

C 40

Gibson, Charles W.

1940 - May 8

Mont

W 80

Gibson, Clara Bell

1942- Nov. 19

An. Ar.

W 48

Gibson, Clarence

1936 - May 11

Wicomico

W 69

Gibson, Clinton

1939 - August 8

Fred

C -1

Gibson, Cooney L.

1941 - July 5

Carroll

W 56

Gibson, Corinne

1936 - March 3

Anne Arundel

C 65

Gibson, David

1934 - June 3

Somerset

Gibson, Earnest Hayes

1939 - September 20

Harf

W 65

Gibson, Edmond P.

1936 - August 27

Prince George

C 57

Gibson, Edna Richardson

1940 - July 7

Harf

C 30

Gibson, Edna Taylor

1941 - Aug. 22

Montg

W 69

Gibson, Edward

1940 - January 31

Carrl

C 19

Gibson, Elbert

1934 - July 31

Talbot

Gibson, Eleanor Blanche

1940 - Oct 9

Mont

W 65

Gibson, Elisha L

1940 February 24

Culv

K 77

Gibson, Emaline

1940 - February 3

Talb

C 84

Gibson, Emma

1941 - January 26

Calv

69

Gibson, Ernest

1938 - May 12

Prince George

C 35

Gibson, Ernest

1940 - Aug 22

Am Ar

C 57

Gibson, Ernest Crown

1938 - February 27

Prince George

W 63

Gibson, Florence

Carroll

1943- June 29

C 19

Gibson, Frank

1935 - August 13

Carroll

C 74

Gibson, Frank E.

1939 - December 8

Talb

C 37

Gibson, Franklin Shannon

1943- May 4

Talbt.

W 82

Gibson, Franklin Tildon

1937 - November 8

St. Mary's

78

Gibson, Frederick Douglas

1938 - May 28

Talbot

C 37

Gibson, George

1937 - April 30

Talbot

C 70

Gibson, George Gilbert

1943 - April 7

Fredk

W 48

Gibson, George H.

1935 - April 2

Wicomico

W 79

Gibson, George H.

1939 - June 19

Som

W 81

Gibson, George W.

1935 - May 27

Talbot

W 79

Gibson, George Washington

1938 - August 9

Montgomery

W 78

Gibson, Georgia M.

1936 - February 3

Somerset

W 62

Gibson, Gertrude Irene

1943 - August 6,

Women Army

W 63

Gibson, Gertrude V.

1934 - August 19

Talbot

Gibson, Gilbert Robert

1938 - June 25

Montgomery

C 67

Gibson, Grady Lee

1941 - July 18

Carroll

C 27

Gibson, Grady Lee

1941 - July 18

Carroll

C 27

Gibson, Guy

1943- Feb. 17

Balto.

65

Gibson, Hannah C.

1944 - Feb 13

Cecil

W 85

Gibson, Harriett S.

1937 - December 26

Talbot

C 69

Gibson, Harvey

1921 - September 23

Tallest

6 - 17

Gibson, Harvey Garfield

1941 - Feb. 5

Corrl

C 54

Gibson, Ida

1944 - Mar 14

Talb

C Abt. 55

Gibson, Jacob Emmett

1941 - April 25

Caroline

W 92

Gibson, James B.

1943 - July 10

Talbt

W 72

Gibson, James Edward

1944- Sept 4

Calv

W 51

Gibson, James Henry

1943 - Nov. 23,

St. Mar.

W 73

Gibson, James R

1943 - October 16

Cecil

W 21

Gibson, Jane

1940- March 20

Mont

W 79

Gibson, Jane Ellen

1944 - Oct 27

Pr Geo

W 20

Gibson, Janet

1942- January 2

Talbot

C -1

Gibson, Jeremiah

1935 - July 20

St. Mary's

W 87

Gibson, Jessie

1943 - April 25

Cecil

C 63

Gibson, Jesse Wilmer

1943 - October 14

Caroline

W 63

Gibson, John

1934 - February 5

Anne Arundel

Gibson, John

1937 - June 4

Harford

C 70

Gibson, John Jr.

1941 -May 20

Harford

W 57

Gibson, John Andrew

1940 - January 14

Wicom

W 65

Gibson, John F.

1936 - July 20

Connecticut

W 68

Gibson, Joseph

1938 - February 18

D. C.

W 84

301778

Gibson, Joseph A.

1943 - August 5,

Balto

W 39

Gibson, Joseph
Patterson

1934 - August 27

St. Mary's

Gibson, Jonathan

1937 - August 15

Talbot

C 79

Gibson, Josiah Cladwell

1943 - Dec. 26,

Harford

W 79

Gibson, Julius

1942- Mar. 30

Calvert

" 76

Gibson, Kathryn M.

1938 - May 12

Baltimore

W 69

Gibson, Levin

1944 - Mar 7

Talb

C 74

Gibson, Loretta E.

1941 - April 3

Washington

W 92

Gibson, Louise H.

1938 - February 10

Kent

W 17

Gibson, Lydia A.

1939 - September 20

Balto

W 82

Gibson, Maggie Ardenia

1939 - December 24

Carrl

C 55

Gibson, Maria Ross

1936 - February 19

Anne Arundel

C 61

Gibson, Marie F.

1936 - September 25

Baltimore

W - 54

Gibson, Merlon V.

1941 - May 8

Talbot

W 84

Gibson, Marlen

1934 - September 8

Talbot

Gibson, Martha Ellen

1935 - August 1

Talbot

W 95

Gibson, Mary

1936 - December 1

Baltimore

90

Gibson, Mary

1938 - May 14

Kent

C 75

Gibson, Mary

1943- Mar. 15

Carrl.

N 75

Gibson, Mary Elizabeth

1937 - December 6

Carroll

C 64

Gibson, Mary Magdaline

1887 - Faculty of

Howard

C-1

Gibson, Mary Sophia

1940 - July 1

St Mar

W 71

Gibson, Maude Rebecca

1939 - November 6

Kent

C 30

Gibson, Nora May

1934 - February 12

Talbot

Gibson, Neval Matilda

1943 - Nov. 17.

Pt. Geo.

C 59

Gibson, Noah C.

1936 - March 25

Somerset

W 64

Gibson, Pauline

1942- August 17

Talbot

b 34

Gibson, Preston

1942- May 15

Anne Arundel

W 26

Gibson, Priscilla

1943 - April 6

Talbot

C 68

Gibson, Priscilla G.

1937 - February 4

Harford

W 80

Gibson, Ralph C.

1938 - November 16

Cecil

W 60

Gibson, Robert B.

1943- May 4

Cecil

W 91

Gibson, Robert D.

1936 - September 14

Dorchester

W - 74

Gibson, Robert E.

1940 - May 18

Howard

B 40

Gibson, Robert William

1941 - Dec. 9

Balto

W 66

Gibson, Ronald Edward

1939 - August 16

Alleg

W -1

(ALSO SEE "NICHOLS")

Gibson, Rona Lee

1936 - November 15

Anne Arundel

W 72

Gibson, Rosie

1943- Feb. 5

M. A.

C 52

Gibson, Ruby

1942 - Feb. 17

Pr Geo

C 20

Gibson, Shirley
Alberta

1939 - December 16

Harf

C -1

Gibson, Stewart Crumpton

1944 - Nov. 25,

Calvert

W 54

Gibson, Susan Agnes

1939 - April 9

Cero

W 85

Gibson, Thelma J.

1937 - December 23

Allegany

W 1

Gibson, Thomas H.

1940 - Aug 19

Talb

C 70

Gibson, Victoria V.

1933 - April 28

Carroll

W 78

Gibson, Walter John

1944 - Jun 16

Fr Geo

C 28

Gibson, Warren Harper

1937 - November 25

Cecil

W 54

Gibson, William

1935 - April 9

Talbot

C 56

Gibson, William

1941 - May 5

Anno Arundel

C 56

Gibson, William

1942- Nov. 27

Talbt.

C 74

Gibson, William Thomas

1935 - August 13

St. Mary's

W 42

Gibson, William Thomas

1941 - January 26

Pr Geo

C 87

Gibson, Woolman Hopper

1937 - December 22

Queen Anne's

W 84

Gick, Adam

1937 - November 30

Baltimore

W 56

Giddens, Clarence Eddie

1943- May 7

Pr. Geo.

W 34

Giddings, Adelia

1940 - May 9

Mont

W 95

Giddings, Alfred F.

1940-Sept 22

Harfd

C 60

Giddings, Charles Samuel

1936 - April 19

Prince George

W 78

Giddings, Edward
Francis

1934 - February 16

Montgomery

Giddings, Edward Spencer

1942- Nov. 15

Howrd.

W 54

Giddings, Fanny

1934 - January 9

Prince George

Giddings, John B.

1944 - Dec. 23.

Pr Geo

W 82

Giddings, John W.

1940 - Nov 13

Wicom

C 4

Giddings, Lorenzo Dower

1940 - May 6

Somerset

C 80

Giddings, Mary Adelade

1937 - September 28

Montgomery

W 66

Giddings, Samuel Earl

1943- Mar. 18

Harfd.

C -1

Giddings, Thomas Ashby

1935 - August 18

Sullivan, N. Y.

W 25

51160

Giddins, Sadie

1942 - July 31

Wicom

C 68

Giddins, William

1940 - February 11

Curo

C 24

Giddins, Zola

1943 - August 7,

Carroll

C 25

Giddy, Frank

1934 - February 6

Baltimore

See Cygansky

Cidelman, Fannie C.

1938 - October 15

Wicomico

W 81

Gideon,

1942- June 3

Frederick

" -1

Gielner, Francis

1939 - July 16

Belto

W 11

Gies, Edna V.

1940 - Oct 30

An Ar

W 32

Gies, Flora Catherine

1939 - October 31

Alleg

W 63

Gies, Sister Mary Marcel-
la

1944 - Nov. 16,

Balto

N 81

Giono, Lawrence Hayward

1942- January 24

Baltimore

W 10

Giese, Louisa D.

1942- Doc. C

Balto.

W 89

Giesebrecht, Oscar E.

1944 - Nov. 5.

Balto

W 89

Gieske, Alfred W.

1940 - Aug 20

Bulto

W 66

Gieske, G. Donald

1940 - Nov 18

How - Atholton

W 38

Cloeke, Gustav

1936 - June 11

Howard

W 67

Giessman, George

1938 - December 10

Cumberland Allegany

W 82

Giessman, William
Earnest

1939 - March 25

Allog

W 37

Gietz, Hattie A.

1940 - Nov 15

Wor

W 50

Gifr, Elizabeth

1941 - July 27

Carroll

W 81

Giffen, Opal May

1943 - April 26

Pr. Geo.

W 22

Ciffon, Callie

1938 - July 28

Allegany

7 69

Gifferson, Mary

1943- Jan. 7

Am. Ar.

C 71

See "JEFSON"

Giffin, Catherine E

1940- March 26

How

W 74

Giffin, Francis
Maron

1934 - July 17

Baltimore

Giffin, Garland P.

1943 September 22

Allegany

W 34

Giffin, Herbert C.

1943- April 1

Alleg.

W 63

Griffin, Jennie Florence

[illegible] - July [illegible]

[illegible]

[illegible]

[illegible]

Giffin, John Robert

1939 - May 6

Pr Geo

W 61

Giffin, Joseph M.

1943- May 14

Balto.

W 68

Giffing, Henrietta

1936 - December 15

Cecil

W 70

Gifford, Abraham Lincoln

1944 - Jun 15

Cecil

75

Gifford, Annie Darfler

1938 - August 22

Baltimore

W 63

Clifford, Charlotte

1938 - January 30

Penn.

w 73

1832

Gifford, Clarence M.

1943 - July 5

Cecil

W 60

Gifford, John L.

1938 - December 10

Carroll

W 29

Gifford, Joseph Sutton

1942- Dec. 29

Cecil

62

Gifford, Mary E.

1942 - Sept. 27

Harfd

W 85

Gifford, Rachel Ann

1939 - December 2

Cecil

W 79

Gifford, Rutledge T.

1936 - January 11

Dorchester

W 74

Clifford, Sallie Read

1938 - August 27

Cecil

W 79

Gift, Lucinda

1940 - January 31

Wash

W 68

Gifft, Mayberry

1943- Feb. 13

washn.

" 65

Gifft, Oscar W.

1937 - July 14

Washington

W 00

Gift, Dora Catherine

1941 - September 18

Washington

W 26

Cift, Karl Donald

1938 - June 12

Washington

W -1

See Diemer

Gibbard, Lizzie Ann

1942 - April 28

Carrl

W 70

Olgous, Oliver Harrison

1938 - August 29

Washington

W 69

Gigous, Sadie M.

1944 - October 8

Wash

W 74

Gihman, Gilbert Robert

1941 - April 1

Allegany

W 35

Gilardi, Dennis

1943 - April 16

Washington

W 54

Gilbert,

1942- Oct. 31

Harford

C -1

Gilbert, Alexander Clark

1944 - Dec. 6,

Nashin

W 65

Gilbert, Anna Eloise

1941 - Feb. 15

Cecil

W -1

Gilbert, Anna O.

1939 - June 19

Fred

W 80

Gilbert, Annie C.

1944 - Mar 5

Montg

W 69

Gilbert, Annie E.

1834 - December 25

Carroll

W 78

Gilbert, Arthur Herbert

1[illegible] - September 1[illegible]

Herbert

[illegible]

Gilbert, Bessie May

1939 - January 5

Pr Geo

W 55

Gilbert, Caroline Eliza-
beth

1937 - January 2

Frederick

W 83

Gilbert, Carrie Englar

1943- Jan. 19

Washn.

" 64

Gilbert, Catherine C.

1943 - April 23

Harfd

W 93

Gilbert, Catherine E.

1937 - October 30

Washington

W 62

Gilbert, Charles H.

1937 - April 13

Carroll

W 66

Gilbert, Cornelius

1944- Aug 3

Dor

C 72

Gilbert, Daniel Reese

1936 - November 3

Harford

W 83

Gilbert, Donton Wolfe

1941 - April 20

Carrl.

W 75

Gilbert, Donald Blake

1941 - Aug. 3

Montg

W 9

Gilbert, Doris Jane

1936 - March 29

Frederick

W 1

Gilbert, Edgar Cornelius

1938 - November 10

Pr. Georges

W 91

Gilbert, Edla Jane

1935 - October 25

Baltimore

W 79

Gilbert, Elizabeth

1942- Nov. 11

Wicom.

W 68

Gilbert, Ella Mary

1944 - Jan. 5

mont.

W 78

Gilbert, Ella S.

1936 - April 3

Washington

W 62

Gilbert, Elsie Pearl

1943- War. 6

Garrt.

W 28

Gilbert, Francis Grace

1943 - December 29

Frederick

W C

Gilbert, George

1935 - October 29

Howard

C 62

Gilbert, George Wilson

1942 - Feb. 9

An Ar

W 74

Gilbert, Georgianna Malone

1941 - Nov. 15

Allegany

C 72

Gilbert, Gladys Evona

1935 - August 4

Harford

W 46

Gilbert, Gladys Sudler

1942- 'bv. 20

#1com.

N 58

Gilbert, Harry A.

1939 - April 3

Harf

W 77

Gilbert, Harry H.

1944- Aug 19

Alleg

W 55

Gilbert, Henry

1935 - May 8

Kent

C 65

Gilbert, Henry I. M.

1944- July 28

Balto

C 1

Gilbert, Herbert Hamlin

1943 - July 30

Harfd

W 44

Gilbert, Hilda Rebecca

1944 - Dec. 9,

Fredk

C 23

Gilbert, Howard Alonzo

1944 - May 10

Pr Geo

v. 66

Gilbert, Howard Lee

1930 - April 10

Frederick

M -1

Gilbert, Howard M.

1933 - May 5

Harford

W 58

Gilbert, Ida Rebecca

1935 - December 12

Talbot

80

Gilbert, Ina E.

1941 - Nov. 15

Baltimore

W 76

Gilbert, James A.

1943 - July 26

Balto

W 61

Gilbert, James W.

1947- January 21.

Frederick

W 72

Gilbert, Janet Lee

1943 - September 19

Baltimore Co.

W 62

Gilbert, Jasper Newton

1941 - Aug. 30

Fredk

W 63

Gilbert, Jerry T.

1943 - Dec. 27,

Hartford

W 80

Gilbert, John

1939 - October 23

Cecil

W 66

Gilbert, John E.

1935 - December 3

Prince George

W 81

Gilbert, John James

1937 - March 7

Garrett

W 82

Gilbert, John W

1940- March 28

Balto

W 71

Gilbert, Joseph M.

1944 - Nov. 6,

Washn

N 64

Gilbert, Josephine Myrtle

1936 - October 22

Harford

W - 89

Gilbert, Josiah

1940- March 28

Wiaom

w 61

Gilbert, Kate

1926 - September 10

Harford

W - 72

Gilbert, Laura

1941 - Aug. 31

Harfd

C 65

Gilbert, Lawrence L.

1934 - July 24

Washington

Gilbert, Lawrence W.

1936 - August 12

Prince George

W 47

Gilbert, Leroy Amos

1939 - October 19

Harf

C -1

Gilbert, Leslie C.

1941 - March 5

Harford

W 55

Gilbert, Linn

1943- Feb. 19

Hartfd.

W 71

Gilbert, Margaret Ellen

1942- Dec. 30

Fredk.

" 77

Gilbert, Marguerite

1942- Nov. 4

Frodk.

W -1

Gilbert, Martha

1947 - October 17

Baltimore

W 66

Gilbert Mary Camper

1941 - Oct. 29

Doroh

C 69

Gilbert, Melvina Lucinda

1942- January 5

Frederick

82

Gilbert, Nancy Ellen

1937 - December 16

Washington

W 85

Gilbert, Nora B.

1940 - Sept 20

Carrol

W 55

Gilbert Oscar D.

1936 - May 9

Carroll

W 81

Gilbert, Peter W.

1937 - January 17

Carroll

W 57

Gilbert, Robert

1934 - December 21

Frederick

C 51

Gilbert, Robert J.

1938 - November 5

Baltimore

W 75

Gilbert, Rosa Mattoon

1936 - February 10

Frederick

W 66

Gilbert, Sarah Maria

1941 - Aug. 12

Kent

C 67

Gilbert, Shirley Claudet

1937 - June 30

Dorchester

C -1

Gilbert, Walter M.

1943- Feb. 4

Harfd.

W 67

Gilbert, William

1976 - April 20

Dies. of Dc.

X - 68

370928

Gilboe, Agnes

1940 - June 5

Carrl

W 67

Gilchrist, James

1943 - Nov. 6,

Dorch.

C 50

Gilchrist, John R.

1939 - September 16

Balto

W 24

Gilchrist, Willie

1939 - June 12

Prince George

C 21

Gildea, Margaret E.

1934 - May 21

Baltimore

Gilden, Jack

1936 - December 10

Anne Arundel

W 46

Gilder, Thomas G.

1943 - October 23

Baltimore

W 67

Gildenhorn, Sophie

1936 - March 23

Dist. of Co.

W - 71

275193

Gilds, G. F. Sherman

1939 - November 11

Carrl

W 73

Giles,

1940 - January 21

Fred

C -1

Gilou, Andrew

1944- Aug 17

Dor

C Unknown

Giles, Carroll C.

1940 -May 6

Harford

B 52

Gilos, Chauncey M.

1941 - March 6

Harford

C 46

Giles, Columbus Fornell
Jr.

1944 - Feb 10

Carrl

C 19

Giles, Cornelious Edward

1943 - October 4

Prince George

C 15

Giles, Elizabeth Anne

1935 - July 14

Prince George

C -1

Gilon, Ernest Leroy

1937 - October 15

Calvert

C -1

Giles, Florence Bell

1943 - September 18

Baltimore Co.

W 79

Giles, Gordon

1935 - March 28

Prince George

C 17

Giles, Hannah Pearl

1944- Sept 21

Harf

C 43

Gilen, Helen

1940 - June 19

An Ar

C 41

Gilson, Jacob Alfred

A.A.

1943- June 18

C 38

Giles, James Henry

1937 - October 16

Prince George

C 65

Giles, James Owings

1944- Aug 24

An Ar

W 46

Gilen, John H.

1937 - December 28

Dorchester

C 79

Giles, John H.

1943 - August 17

Allegany

W C2

Giles, John Leroy

1936 - September 24

Montgomery

C -1

Giles, Joseph

1938 - July 2

Queen Anne

C 84

Gilas, Josephine
Louise

1934 - January 6

Carroll

Gilma, Lawrence

1937 - June 20

Baltimore

W 54

Giles, Leroy

1936 - November 30

Anne Arundel

C 34

Giles, Lloyd

1934 - March 3

Harford

Giles, Louella Delois

1935 - December 5

Dorchester

C -1

Miles, Mary

[illegible]

[illegible]

[illegible]

Giles, Maggie

193[illegible] - December [illegible]

Baltimore

C 40

Giles, Marthn

1939 - June 8

Pr Geo

C 22

Cilen, Mary C.

1936 - July 22

Anne Arundel

W 85

Giles, Mary F.

1934 - January 1

Howard

Giles, Mary J.

1938 - May 20

Calvert

C 64

Giles, Oliver Caulk

1937 - September 26

Cecil

W 69

Gilles, Peter

1943 - August 18,

An Ar

C 80

Pilzer, Samuel

1917 - September 9

Personal

[illegible] - [illegible]

Giles, Gilbert C.

1944 - Feb 20

Alley

W 59

Giles, Sarah Wilson

1939 - November 16

Mont

W 70

Olson, William

1940 april 6

Dist. of Co.

C 50

4.2436

Giles, William H.

1941 - September 29

Frederick

C 70

Gilfillan, Edna Darlington

1940 - Oct 4

Kent

W 88

Gilford, Edward L.

1935 - August 29

Montgomery

W 54

Gilger, Ralph LeRoy

1942- June 23

Dorchester

W 49

Gilgosh,

1935 - July 19

Howard

W -1

Gilbert, Jos. Michael

1942 - Sept. 24

Mont.

W 56

Gilk, Joseph

1942- Nov. 12

Harfd.

W 53

Gill, Alexander L.

1935 - December 8

Montgomery

W 63

Gill, Annie Lois H.

1937 - December 18

Baltimore

W 67

Gill, Birdie Getrude

1942- Dec. 31

Pr. Geo.

W 62

Gill, Charles

1934 - June 29

Montgomery

Gill, Charles E.

1937 - October 16

Baltimore

W 25

Gill, Dolia Hepburn

1943- June 12

Kent.

W 78

Gill, Edward Joseph

1936 - March 8

Baltimore

W 46

Gill, Evelyn
Kathleen

1936 - March 14

Prince George

W 3

Gill, Frederick D.

1934 - March 30

Howard

Gill, George

1944- July 27

Balto

W 72

Gill, Georgia Fay

1943 - April 6

Cecil

W -1

Gill, Gertrude Pearl

1937 - March 5

Montgomery

W 42

Gill, Hannah Ann Larkin

1935 - November 9

Baltimore

W 67

Gill, Hayden F.

1939 - April 11

Balto

W 70

Gill, Helen Lucille

1938 - December 11

Frederick

W 53

Gill, Henry James

1941 - January 16

An Ar

x 40

Gill, Hugh

1934 - July 10

Wicomico

Gill, Ida May

1944 - Dec. 18,

Balto

W 73

Gill, John Henry

1939 - December 17

Mont

W 74

Gill, John M. (Rev.)

1937 - December 12

Baltimore

W 81

Gill, John Thomas

1935 - Sept. 5

Baltimore

W 68

Gill, John Willis

1944- July 26

How

W 65

Gill, Joseph J.

1934 - December 10

Howard

W 70

Gill, Laura E.

1934 - July 19

Baltimore

Gill, Lee H

1941 - Feb. 23

Balto

C 57

Gill, Lewis Edward

1942- Mar. 9

Baltimore

W G8

Gill, Marie Adellia

1935 - November 6

Baltimore

W 9

Gill, Mary Ann

1942- Dec. 1

Montg.

W 60

Gill, Mary Catherine

1936 - December 3

Baltimore

W 88

Gill, Mary Ella

1934 - November 18

Baltimore

Gill, Mary Ella

1934 - November 18

Baltimore

Gill, Richard S.

1938 - September 18

Carroll

W 84

Gill, Rosemary

1939 - June 18

Calv

W 15

Gill, Sadie I.

1939 - July 10

Bulto

W 66

Gill, T. Ellsworth

1937 - January 16

Baltimore

W 73

Gill, Thomas

1935 - October 3

Allegany

W 69

Gill, Thomas Ellsworth

1942- Mar. 23

Baltimore

W 78

Gill, Wilhelmenia Parish

1939 - October 4

Bulto

W 75

Gill, William Preston

1935 - June 5

Baltimore

W 47

Gillam, John Henry

1944 - Jun 20

Kent

C 73

Gillam, Susie Blaisdell

1937 - June 20

Montgomery

W 67

1940- March 19

Wash

" 81

Gillan, Marie C.

1935 - May 3

Washington

W 40

Gillard, Florence P.

1940 - Nov 8

Alleg - Cumberland

W CC

Gillard, Louis

1940 - Sept 6

Alleg

W 75

Gillaspey, Pinkney
Hammond, Jr.

1937 - December 19

Baltimore

W 27

1947- Mar. 3

Carr 11

" 49

Gillesce, Thomas P.

1938 - July 18

Carroll

W 74

Gillolan, Carrie M.

1941 - May 13

Frederick

W OB

Gillelan, Charles E.

1937 - March 17

Frederick

W 69

Gillelan, Harry Morris

1943- Feb. 21

Frodk.

W 71

Gillon, Nicholas J.

1938 - April 21

Baltimore

W 44

Giller, Emma Marie

1938 - February 11

Carroll

W 71

Gillespire, Joseph E.

1940 - Sept 16

Cecil

W 74

Gillespie, [redacted] Anna C

1944- Aug 31

Pr Geo

W 74

Gillespie, Franklin S

1940 - July 27

Cecil

W 43

Gillespie, James C.

1944 - Jan. 31

Pr Geo

W 73

Gillespie, James Evans
Hall

1935 - November 8

Cecil

W 47

Gillespie, John J.

1941 - March 10

Montgomery

W 64 ?

Gillespie, Margaret
Sawyer

1938 - July 17

Prince George

W 76

Gillespie, Robert Coul

1941 - Dec. 29

Cecil

W 81

Gillespie, Royal C.

1938 - March 30

Allegany

W 61

Gillespie, W. Reese

1940 - Oct 24

Balto

W 69

Gillespie, William F.

1935 - February 26

Worcester

W 70

Gillet, James

1942- January 19

Worcester

C 60

Gillette, Caroline

1943 - August 12,

Montgomery

W 79

Gillette, Hillary L.

1943 - December 31

Wostr

C 73

Gillette, Hiram

1941 - January 19

Com

C 557

Gillette, Mabel

1934 - February 15

Prince George

Gilley, William Harrison

1941 - April 17

Harc.

W 81

Gilliam, Anna Mary Magdalene

1944 - Nov. 15,

Montg

W 57

Gilliam, Catharine E.

1937 - August 27

Baltimore

W 59

Gilliam, Charles Edward

1943- Feb. 21

Fredk.

W -1

Gilliam, Eugenia F.

1938 - March 9

Montgomery

W 78

Gilliam, James

1943 - April 14

Fredk

W 16

Gilliam, Walter

1943 - April 28

Balto.

W 50

Gillian Therona

1941 March 1

S. J.

. 63

103936

Gillies, Abraham P.

1943- Feb. 27

Alleg.

W 69

Gillies, Henry Richard

1940 - February 17

Alleg

W 61

Gillikin, Leon

1940 - Aug 24

Wash

W 30

Gillikin, Mary Cornelia

1944 - Mar 5

Pr Geo

W 45

Gilliland, Alice
McChesney

1935 - December 2

Montgomery

W 84

Gilliland, Jennie B.

1938 - May 9

Frederick

W 69

Gillin, Joseph A.

1836 - July 10

Baltimore

M. D.

Gillingham, Elizabeth
Etta
1944 - Jun 13

Dor

W 83

Gillis, Albert E.

1936 - December 17

Howard

W 74

Gillin, Alexander J.

194[illegible]- Feb. 6

Dalto.

d 54

Gillin, Charles W.

1936 - August 19

Wicomico

W 74

Gillis, Charlotte Hester

1940 - February 2

Dor.

W 79

Gillis, Dallas

1942- Mar. 21

Somerset

C 56

Gillis, Elisha James

1930 - July 9

Wicomico

W 56

Gillis, Ernest A.

1944 - Jun 19

Dor

N 74

Gillis, Georgiana H.

1938 - November 14

Anne Arundel

W 90

Gillis, Greensbury C.

1939 - November 23

Wicom

W 89

Cillis, Henry James

1940 - February 5

Wicom

W 79

Gillis, Henry Langsdale

1942- January 24

Dorchester

" 76

Gillis, James Bruce

1939 - October 24

Som

W G1

Gillis, Jennie Wilson

1940- April 1

Som

W 56

Gillis, John Henery

1943- Mar. 29

Fredk.

W 81

Gillis, Martha

1931 - October 19

Anne Arundel

C 11

Gillis, Mary

1941 - Nov. 15

"Loomfoo

W 66

Gillis, Mary M.

1934 - November 22

Dorchester

Gillis, Napoleon B.

1939 - January 12

Wicom

W 82

Gillis, Nathaniel
Daniel

1939 - November 29

An Ar

C 26

Gillis, Noah

1941 - Dec. 8

Carrl

C 38

Gillis, Oscar P.

1939 - July 3

Wicom

W 53

Cillis, Susan

1938 - April 30

Carroll

W 68

Gillis, Thomas A.

1936 - February 19

Montgomery

W 54

Gillison, Lena Gertrude

1936 - February 18

Carroll

C 26

Gillispie, Allen

1940- March 23

Balto

W 47

Gillispie, Jacqulinn Fay

1942 - Sept. 25

Wostr

W -1

Cilliss, Annie Blanche

1940 - Aug 28

Dor

W 74

Gilliss, Annie Kincaid

1944- Aug 31

Wicom

W 71

Gilliss, Charles A

1944 - Oct 14

How

W 75

Gillian, Effie May

1943- Jan. 4

Dorch.

" 67

Gillins, Shirley Ann.

1937 - February 27

Somerset

W 2

Gillies, Thomas E.

1938 - June 15

Baltimore

W 24

Gilliam, William

1939 - June 10

Wicom

W 73

Gilliss, William Weir

1936 - April 22

Mean.

W - [illegible]

[illegible]

Gillman, Charles Madison

1939 - August 19

An Ar

W 23

Gillman, Jean

1942- Oct. 15

Baltimore

W 21

Gillmore, Stuart Hagner

1941 - Aug. 31

Montg

W 50

Gillotti, Fred

1935 - July 7

Harford

W 32

Gilln, Joshua

1942 - Feb. 21

Balto

C 68

Gillum, Bruce

1938 - May 31

Allegany

W 48

Gillum, Duncan C.

1938 - December 27

Cumberland Allegany

W 58

Gilmer, Ella A.

1941 - March 19

Montgomery

W 67

Gilmer, Kate Silver

1944 - Jan. 25

Balto.

69

Gilmer, Thomas Walker

1944 - December 31,

Pr Geo

W 81

Gilmor, Francis Key

1935 - Sept. 18

Baltimore

W 60

Gilmore, Anthony

1936 - April 22

Allegany

C 84

Gilmore, Cecil F.

1939 - December 10

An AF

W 29

Gilmore, Edith May

1940 - Aug 16

Cecil

W 53

Gilmore, Frances

1941 - Nov. 7

Prince George

C 65

Gilmore, Morley T.

1943- May 4

Cecil

C 20

Gilmore, James A.

1942 - July 12

Cecil

W 54

Gilmore, John Patrick

1937 - July 2

Allegany

W 73

Gilmore, Louisa

1942 - July 18

Pr Geo

C Unknown

Gilmore, Mary

1934 - June 3

Anne Arundel

Gilmore, Mary

1942 - Sept. 12

Allen

W 72

Gilmore, Robert Campbell

1943 - October 22

Montgomery

W 76

Gilmore, Sarah Taylor

1936 - August 23

Montgomery

C 72

Gilmore, Thomas Frank

1943 - September 25

Allegany

W 45

Gilmore, Timothy M.

1935 - Sept. 27

Garrett

W 68

Gilmour, William Henry

1935 - December 17

Cecil

W 56

Gilotti, Peter

1938 - May 11

Harford

W 84

Gilpin, Bertha Reynolds

1940 - Nov 20

Allen - Midland

W 64

Gilpin, Carrie Curtis

1938 - March 30

Cecil

W 71

Gilpin, Clarence L.

1936 - November 14

Montgomery

W 66

Gilpin, David Wesley

1942- Dec. 8

Parrt.

N 72

Gilpin, Grace Leeda

1935 - February 23

Allegany

W 38

Gilpin, Grace Melvina

1944 - Apr 23

Kent

W 68

Gilpin, John Wesley

1938 - November 7

Cecil

W 59

Gilpin, Lyman J.

1943- Mar. 23

Howrd.

W 69

Gilpin, Malcolm Ricketts

1937 - January 26

Cecil

W 76

Gilpin, Mary A.

1943 - April 5

Montg.

W 77

Gilpin, Mary Jane

1944 - Jan. 24

Garrt.

W 70

Gilpin, Orvilla Adele

1944- Aug 3

Cecil

W 75

Gilpin, Pauline

1936 - July 29

Allegany

W 27

Gilpin, Reuben R.

1936 - June 15

Allegany

W 55

Gilreath, Lillian Hester

1939 - October 13

Carrl

C 52

Gilroy, #1

1942- Nov. 20

Chas.

W -1

Gilroy. # 2

1942- Nov. 20

Chem.

" -1

Gilroy, Annie Matilda

1942- Oct. 13

Charles

W 55

Gilroy, Charles J.

1939 - December 22

Ghan

W 71

Gilroy, Florence Millar

1939 - November 4

Chas

W 71

Gilroy, John William

1938 - March 23

Washington

W 27

Gilroy, Margaret M. S.

1943 - October 22

Baltimore

W 52

Gilroy, Shirley L.

1936 - May 15

Charles

W -1

Gilroy, Wm. M.

1935 - April 1

Baltimore

W 64

Gilroy, William Randolph, Jr.

1942 - Feb. 20

Chas

W -1

Gilroy, William Souther-
land

1935 - December 6

Charles

W 58

Gilson, Cindrella Susan

1939 - April 10

Garrt

W 59

Gilson, Sarah Weimer

1936 - January 26

Frederick

W 69

Gilson, William Harry

1941 - April 29

Baltimore

W 63

Gimbel, Henry

1936 - January 3

Baltimore

W 72

Gimbel, Mary

1941 - March 25

Baltimore

W 75

Gimby, Raymond Lee

1944- Sept 30

Wicom

C 59

Gimonky, Charlon

1943 - December 16

Pr Gen

W 30

Gimlett, Annie

1940 - Aug 31

Belto

W 68

Gimmell, Milton Crawford

1944- July 4

Balto

W 82

Cinder, John William

1937 - July 15

Prince George

W 74

Gindor, Margaret Diggs

1939 - August 19

Mont

W 47

Ginovan, John

1934 - September 2

Allegany

Ginevan, Russell Manuel

1935 - January 3

Allegany

W - 1

Gingell, Harold Lester

1940- March 10

Pr Geo

W 37

Gingell, James E.

1936 - February 6

Prince George

48

Gingell, Mary A.

1940 - Oct 13

Mont

W 57

Gingell, Minnie May

1938 - January 18

D. C.

W 62

391044

Cingerich, Evelyn

1936 - June 2

Carroll

W 44

Gingerich, Louis Christian

1935 - July 31

Allegany

W 71

Cingerich, Mary Harden

1939 - March 8

Allen

W 70

Gingerick, Danie

1938 - March 15

Carrett

W 66

Ginn, Laura

1936 - August 20

Worcester

C 62

Gian, Loretta

1940-Sept 6

War

C-1

Ginn, Raymond

1934 - September 10

Wicomico

Ginn, Sarah Anne

1943 - September 22

Worcester

C 40

Ginn, Sarah Anne

1943 - September 22

Worcester

2 00

Cinn, Willard

1938 - September 15

Worcester

C 17

Gimnell, Charlen Edward

1943- Jan. 14

Montg.

C 74

Ginsberg, Edith M.

1942- June 30

Queen Anne

A 39

Ginsburg, Fannie R.

1936 - September 26

Baltimore

W - 79

Cloffie, Sue

1939 - May 17

Pr Coo

W 22

Giordano, Angelino

1944- Oct 3

Dor

W 9

Giovannoli, Robert K.

1936 - March 8

Baltimore

W 31

Gipe, Elizabeth

1944- Aug 22

Balto

W 23

Cipe, Milton A.

1941 - January 2

Harf

W 51

Giran, Daniel James

1942 - Sept. 2

Wostr

W 77

Girard, Arthur Victor

1878 - July 2

D. C.

W 63

394777

Girdemann, Henry Albert

Alleg.

1943- June 13

W 79

Girvin, Samuel

1934 - February 25

Carroll

Gischel, William G.

1934 - April 10

Anne Arundel

Gish, Sarah

1934 - April 12

Washington

Gish, Virgie A.

1935 - August 10

Washington

W 45

[illegible]

Giasol, Marie

1942- January 1

Baltimore

" 43

Gist, Claude

1943 - October 9

Prince George

C 63

Cist, Harvey T.

1913 - August 28.

Balto

W 70

Gist, Hayman Franklin

1935 - February 18

Carroll

W 1

Giat, Helen Louise

1936 - October 2

Carroll

W -1

Gist, Naomi

1942- January 7

Carroll

W 62

Gist, Paul C

1940 - July 28

Balto

W 69

Gist, Sarah Elizabeth

1935 - April 25

Carroll

W 72

Gist, Joshua

1933 - December 19

Carroll

W 79

Gisvind, Martha

1943 - Mar. 17

Westr.

W 73

Gitney, Richard

1929- January 27

Delaware

Cecil

W 1

Gittere, Margaret

1937 - May 10

Baltimore

W 53

Gitting, William

1939-August 22

Pr Geo

W 83

Gittingen, Annie Kate

1937 - February 23

Frederick

N 70

Gittinger, Edward
Augustus

1937 - October 10

Frederick

W 72

Gittinger, George Mantz

1944 - Mar 11

Fred

84

Gittinger, James
Albert

1934 - May 3

Frederick

Gittinger, Susan Fessler

1941 - Aug. 15

Fredk

W 78

Gitting, James

1933 - June 1

Washington, D. C.

W 4

368167

Gittings, Alice C.

1942 - July 3

Montg

W 76

Cittings, Elizabeth

1935 - June 4

Baltimore

W 76

Gittings, Joanne Louise

1936 - October 23

Montgomery

W -1

Gittings, John H.

1937 - March 7

Prince George's

W 82

Gittings, Katherine
Calhoun

1944 - Aug 12

An Ar

W 65

Gittings, Melvin Mullen
Cleary

1935 - January 8

Baltimore

W 18

Gittings, William
Boteler

1943- Mar. 15

Chas.

W 67

See: Costa

Giuseppe, George

1935 - June 19

Prince George

W 52

Giussani, Josephine

1942- June 27

Prince George

59

Givan, Effie F.

1941 - Oct. 25

Wicom

W 40

Givan, Elizabeth G.

1938 - January 16

Wicomico

W 89

Givan, Martie E.

1934 - Oct. 4

Kent

Givans, Charlie William

1942- Oct. 21

Wicomico

W 61

Givans, John Asbury

1936 - April 2

Wicomico

W 76

Givens,

1938 - April 6

Kent

C -1

Givens, Fred

1941- September 10

Kent

C 56

Givens, H. Isabella

1940 - Nov 9

Kent

C 65

Givens, Howard Edward

1935 - January 13

Anne Arundel

W 36

Givens, James L

1940 - June 6

Wlcom

W 58

Givens, Louise

1937 - October 18

Prince George

C 69

Givens, Mamie L.

1941 - Dec. 26

An Ar

W 70

Givens, Milbourne

1938 - June 16

Dorchester

C 23

Givens, Robert

1940 - January 21

Kent

C -1

Givens, William

1941 - Feb. 9

An Ar

W 71

Givonali, Phillip

1942- June 30

Allegany

A 49

Givens, James J.

1946 - December 25

Wostr

W 77

Glaskin, Caroline R.

1942 - Feb. 5

Harfd

W 93

Glackin, Laura

1944 - May 14

Balto

W 67

Glackin, Pauline

1944 - Feb 10

Balto

47

Gladden,

1943 - April 1

St. Mar

C -1

Gladden, Albert

1945 - January 10

Carroll

C 34

Gladden, Bernice W.

1942 - July 11

An Ar

W 68

Gladden, Blanche A.

1941 - Aug. 26

An Ar

W 74

Gladden, Clarence

1936 - March 27

Anne Arundel

C 51

Gladden, Delia

1938 - May 24

Somerset

W 42

Gladden, Edward

1937 - January 15

Prince George's

C 65

Gladden, Ella Virginia

1875 - March 8

Harford

W 58

Gladden, Elsie Virginia

1944 - May 13

[illegible]

[illegible]

Gladden, Henry

1936 - December 25

Carroll

W 67

Gladdon, Elsie Virginia

1944 - May 13

an ar

W 53

Gladden, Henry

1936 - December 25

Carroll

W 67

Gladden, Irene Evelyn

1942- Nov. 5

Fr. Geo.

C 2

Gladden, Isiah

1940 - July 15

Wash

W 99

Gladden, Janie

1942- May 7

St. Mary's

C 57

Cladden, John

1934 - December 1

Prince Georges

C 51

Gladden, Malvern

1939- August 25

D C 403904

Pr Geo

C .1

Gladden, Mary E.

1934 - April 24

Frederick

Cladden, Mary Thomas

1936 - August 31

Somerset

W 79

Gladden, Robert Henrman

1940- March 10

Carrl

W 40

Gladden, Thomas Luther

1940 - Sept 20

An Ar

W 79

Gladden, Victoria

1942 Mar. 5

Anne Arundel

C 54

Cladden, Warren C.

1938 - July 21

Wicomico

W 60

Gladding, Hetty

1934 - August 21

Somerset

Gladding, Ray V.

1942- Nov. 18

Wostr.

W 63

Cladding, Thomas
Stantial

1939 - December 8

Talb

W 86

Gladfelder, Lewis

1940 - May 20

Hurford

W 12

Cladfelter, Arthur J.

1940 - May 28

Cecil

W 41

Gladfelter, Sarah Ann

1944 - Jun 29

Balto

W 77

Gladhill, Calvin Tressler
Kenna

1935 - January 6

Frederick

W 60

Gladhill, Franklin
Sturtzman

1940 - Oct 11

Garrt

W 53

Gladhill, Harold Lloyd

1942 - Feb. 26

Frodk

W 1

Gladhill, Harvey L.

1939 - May 19

Wash

W 62

Gladhill, Helen Jane

1937 - June 9

Washington

W 2

Gladhill, Howard J.

1936 - November 29

Frederick

W 56

Gladhill, Margaret
Lucy

1934 - January 4

Washington

Gladhill, Wilbur Samuel

1941 - June 15

Carroll

W 42

Gladhill, William L.

1955 - March '4

Washington

W 27

Glading, Edward F.

1861 - July 15

Prince George

W 75

Glading, Louisa

1944 - Jan 3

mort

W 72

Gladmon, Elizabeth
Brooke

1939 - September 21

Mont

W 77

Gladmon, Jesse Lee

1943 - October 1

Montgomery

W 80

Glaimon, William Bruce

1937 - July 1

Baltimore

W 52

See Hope

Gladney, Flossie

1942 - Feb. 22

Carrl

C 21

Gladney, Roosevelt

1944 - Oct 13

Carrl

C 28

Gladsky, Stephen

1940 - March 17

Kent

W 37

Gladstone, Arthur

1936 - January 13

Frederick

W 62

Glasser, Lorraine R.

1935 - December 26

Anne Arundel

W 6

Glaeser, William, Jr.

1942- Dec. 1

Balto.

" 36

Gland, James Archie

1944- July 31

Kent

W -1

Glanding, Edward

1939 - February 6

Kent

W 67

Glanding, Hattie E.

1939 - July 28

Qu An

W 40

Glandine, Jamie

1944 - Feb 13

Jn an

W 100

Glantz, Elizabeth S.

1938 - May 27

Baltimore

W 68

Glantzer, (Male)

1937 - January 1

Allegany

W -1

Clanville, James W

1940- March 10

Balto

W 59

Clasco, Mary
Rebeccah

1934 - February 24

Harford

Glascock, Fannie Ella

1937 - February 23

Anne Arundel

W 68

Glascoe, Rebecca

1939 - April 20

Pr Geo

C -1

Glaser, Gustave A.

1943-Mar. 3

An Ar.

W 66

Glasgow, Hattie E.

1940 - Oct 18

Wloom

W 68

Clasgow, Jack Cecil

1939 - April 15

An Ar

W 27

Glaslen, Bertha L.

1939 - July 26

Wash

W 74

Glass, Betty Lou

1941 - May 16

Baltimore

W 1

Glass, Edwin

1936 - August 5

Frederick

W 9

Glass, Ethel Yvonne

1936 - December 12

Garrett

W -1

Glass, Francis M.

1943 - May 22

Allog.

T 1

Glass, George Washington

1942 - April 4

Cecil

W 62

Glass, Julia

1944- Sept 27

Balto

W 74

Clues, Louise Mathilda

1940 - June 7

Court

W 64

Class, Mary Eddy

1934 - May 6

Baltimore

Glass, Morris

1939 - August 23

Pr Geo

W 26

Glass, Pearl

1934 - August 10

Allegany

Glass, Ralph Lee

1934 - March 16

Frederick

Glass, Robert

1943- Jan. 1

Harfd.

W 73

Glass, Rosie M.

1934 - September 16

Garrett

Claus, Sarah E.

1937 - April 20

Carroll

W 68

Glass, Sarah Virginia

1943 - Dec. 1.

Washn

W 83

Glass, William Emmit

Fred.

1943- June 22

W 65

Glasser, Jennie

1942- June 30

Montgomery

W 52

Classic, Gertrude
Caffery

1938 - February 3

Montgomery

W 63

Glassman, Amos James

1943- June 2

Harford

W 64

Glassman, Archer Henry

1944 - Nov. 27,

Harford

W 57

Glassman, John A.

1937 - July 21

Hartford

W 53

Glasser, Mary Rhodes
Slaughter

1945 - January 4

Talbot

W 94

Glastetter, William Joseph

1940- April 20

Pr Geo

W 36

Glatian, Harry B

1939- April 17

New Jersey

Balto

W DC

Glauber, Howard Albert

1939 - August 7

Balto

W 43

Glaze, Anna Margaret

1941 - January 12

Fred

77

Glaze, David Henderson

1939 - May 29

Garrt

W 78

Glazo, Mary Etta

1943- June 11

Garrt.

W 64

Glaze, William A.

1935 - January 13

Washington

W 72

Glaze, Worthington Orrick

1936 - August 1

Frederick

W 77

Glazer, Rose

1940 - Aug 5

Colv

W 69

Glazik, Frances

1938 - March 16

Prince George

W 73

Glenson, Catherine

1941 - January 30

Harf

W 83

Gleason, Edna Josephine

1941 - January 2

Balto

N 27

Gleason, Gilbert Henry

1942- Nov. 9

Pr. Geo.

" 79

Gleason, James Francis

1934 - March 25

Baltimore

W 79

Gleason, Joseph
Beurcguard

1941 - Feb. 1

Harf

W 78

Cleaves, Emory

1936 - September 1

Kent

C - 64

Gleaves, Isaac

1934 - December 18

Talbot

C 54

Gleaves, Mary Ann

1936 - January 16

Kent

C 68

Gleaves, Susie

1934 - December 11

Talbot

C 60

Gleichmann, Charles Henry

1943- May 25

Montg.

W 73

Gleichman, Emma C.

1938 - January 5

Allegany

W 64

Gleichman, Mary D.

1930 - October 22

Allegany

W - [illegible]

Cleio, William C.

1939 - July 23

Balto

W 59

Cleisener, John Mathias

1941 - Feb. 27

PrGeo

X 47

Glenn,

1939 - July 27

Alleg

W -1

Glenn,

1942 - Sept. 16

Alleg

W -1

Glenn, Alexander K.

1937 - January 19

Howard

W 52

Glenn, Annie Marie

1942 - Feb. 11

Wash

W 45

Glenn, Catherine
Blimline

1936 - August 20

Anne Arundel

W 83

Glenn, Clarence George

1940 - June 27

Wor

C 31

Glenn, Claudia

1943- June 20

Pr. Geo.

C 17

Glenn, David

1940 - Aug 17

Pr Geo

C 36

Glenn, Elizabeth Hudru

Mason

1942- August 21

Allegany

" 26

Glenn, Ernestine

1940- March 8

Pr George

C 30

Glenn, Hattie Edna

1944 - Oct 18

Kent

W 31

Glenn, James

1942 - Feb. 19

Wash

W 61

Glenn, James E.

1940 - Dec 14

Balto

W 73

Glenn, Lelia

1936 - April 30

Carroll

W 36

Glenn, Martha
Elizabeth

1936 - March 15

Washington

W 32

Glenn, Michael Miller

1942- August 11

[illegible]

[illegible] 63

Glenn, Nelia Elizabeth

1935 - June 26

Washington

W 51

Glenn, Rosa

1943 - October 16

Anne Arundel

C 71?

Glenn, Thomasine E.

1944- July 11

An Ar

C-1

Glenn, William Hanson

1938 - July 24

Kent

W 84

Clonnan, Mary Jane

1941 - Feb. 24

Carrl

W 82

Glosky, Andy

1944 - Dec. 14,

Alleg

W 54

Glosmer, Julius

1943 - September 12

Baltimore Co.

" /4

Clesner, Jennie M.

1939 - April 6

Wash

W 73

Glossner, Harry
Frederick

1935 - Sept. 10

Frederick

W 35

Gletner, Mary Agnes

1936 - December 29

Frederick

W 75

Click, Ann Elizabeth

1939 - July 28

Alleg

W 15

Glick, Antonya U.

1937 - June 27

Allegany

W 41

[illegible], [illegible] T.

[illegible] - [illegible]

[illegible]

[illegible]

Glick, Lucy

1944 - Dec. 19,

Allog

W 38

Glick, Mary Elizabeth

1942- January 30

Allegany

W 83

Glickman, Bernard

1936 - January 28

Baltimore

W 29

Glidden, Samuel H.

1944 - Jan. 5

Balto.

W 73

Gladden, Wilbert E.

[illegible]

1944 - Dec. 13

[illegible]

[illegible]

[illegible]

[illegible]

Glime, Charles Henry

1941 - Oct. 20

Alleg

W 50

Glime, John

1943 - April 22

Carla

W 67

Glines, Ellen Julia

1936 - January 17

Carroll

W 73

Gliman, Basil Harding

1939 - June 21

Fred

W 78

Gilman, Ella

1934 - March 31

Frederick

Globe, James

1941 - June 17

Frederick

C 88

Clock, Gottlieb H.

1941 - Oct. 15

Balto

W 70

Clodden, Hannah

1938 - November 12

Fr. Georges

C 70

Glodek, Cecilia

1944- Sept 15

An Ar

W 58

Glontinger, Mary

1941 - Nov. 14

Frederick

77

Glore, Bessie

1941 - Dec. 7

Allng

W 62

Glorioso, Joseph

1938 - December 14

Carroll

W 50

Glorioso, Joseph Agiso

1943 - Dec. 11,

Bulto

W 78

Glorioso, Robert

1940 - July 26

Calv

W 46

Glorioso, Vincent

1944 - Oct 4

Harf

W 63

Glos, Mary

1941 - Dec. 7

Balto

W 60

Gloss, Cecil V.

1934 - February 17

Carroll

Gloss, Cephas H.

1944 - Nov. 15.

Balto

72

Close, George W.

1935 - April 27

Washington

W 85

Gloss, John H.

1934 - January 9

Anne Arundel

Gloss, Mary Booth

1940 - June 5

Alleg

W CF

Gloss, Otho Robert

1942- August 3

Washington

70

Clotfelty,

1939 - April 14

Garret

W -1

Glotfelty, Albert

1934 - February 1

Allegany

Glotfelty, Anna L.

1935 - December 12

Allegany

W 32

Clotfelty, Barbara

1938 - December 30

Garrett

W 80

Glotfelty, Calvin Herbert

1944 - Mar 27

Garrt

W 84

Glotfelty, Charles
Francis

1934 - May 19

Garrett

Glotfelty, Elizabeth

1935 - May 23

Allegany

W 69

Glotfelty, Ellen Nora
(Bowman)

1939 - October 11

Garrt

W 79

Clotfelty, George

1935 - July 3

Allegany

W 61

Clotfelty, George J

1936 - March 20

Allegany

w 68

Glotfelty, Jonas

1934 - July 12

Allegany

Clotfelty, Jonas

1934 - July 12

Allegany

Clotfelty, Margaret

1940 - Dec 19

Allen

95

Clotfelty, Patricia Jean

1938 - January 21

Garrett

W -1

Glotfelty, Samuel

1944 - Dec. 31,

Garrett

W 76

Glotfelty, William

1942- January 29

Garrett

W 76

Glover, Amanda F.

194.. - Jan 5

Bdto

W 50

Glover, Byron Asberry

1943- Jun. 25

Pr. Geo.

W 40

Glover, Edward

1944- Oct 28

Carrl

C 36

Clover, Frances Livingston

1941 - Aug. 4

Chas

W 92

Clover, Henry

1944 - Dec. 16,

An Ar

C 56

Glover, Ida Virginia

1944 - Dec. 23,

Talbot

W 79

Glover, Jesse

1938 - September 30

Garrett

W 87

Glover, John Goudy

1937 - August 2

Cecil

W 31

Glover, Leonard

1944 - Nov. 6,

Anne Arundel

N 44

Glover, Martha W.

1943- Jan. 22

Montg.

W 71

Glover, Mary Clendenin

1936 - December 10

Cecil

W 77

Glover, Nellie M.

1939 - February 12

Pr Geo

W 45

Glover, Olla M.

1941 - Aug. 1

Dorch

W 75

Glover, R. Lee

1942- Dec. 29

Dorch.

" 69

Glover, Thomas

1942- May 31

Talbot

C 54

Cloyd, Arthur

1938 - March 5

D. C.

W 72

392123

Cloyd, Carlton (Twin 1)

1935 - March 5

Frederick

-1

Cloyd, Edmund A.

1939 - December 19

Mont

W 76

Gloyd, Emily Ann

1941 - Aug. 6

Montg

W 70

Gloyd, George A.

1912- January 16

Montgomery

W 74

Gloyd, Georgia Gail
(Twin 2)

1975 - March 5

Frederick

-1

Gloyd, Henry Dorsey

1942- Oct. 21

Wicomico

W 65

Gloyd, Joseph Thomas

1940 - January 15

Mont

W 90

Gloyd, Willie M

1940 - June 22

Mont

W 77

Gluck, Naomi M.

1937 - February 25

Washington

W 61

Clynn, Annie

1935 - December 3

Baltimore

W 70

Glynn, Annie

1940- March 14

Carrl

W 70

Glynn, Edward De Valon

1946 - May 13

[illegible]

W 39

Glynn, Henry Thomas

1942- Nov. 12

Fr. Geo.

W 69

Glynn, Joseph P.

1937 - August 27

Allegany

F 63

Gnegy, Dale

1936 - December 17

Garrett

W -1

Gnegy, Jennie A.

1944- Aug 5

Garrt

W 85

Gnegy, Joel

1944 - Mar 22

Garrt

89

Gnegy. Noah Frances

1939 - July 12

Garrt

W 55

Contee, Clara E.

1941 - January 18

Dor

W 79

Gontes, Grace

1944- July 9

Wicom

W 41

Gobrecht, William Henry

1939 - May 27

Balto

W 79

Cochnauer, Margaret H.

1943 - September 22

Baltimore Co.

W 82

Gochnour, Kenneth Hart

1939 - January 17

Wor

W -1

Gochnour, Nora B.

1941 - May 3

Wicom.

W 67

Cochrach, Samuel

1940 - Nov 29

Carrl

W N

Godar, Austin C.

1935 - May 25

Washington

W 44

Godbout, Joseph G

1940 - June 3

Fr Geo

W 51

Godcharles, Frederic A.

1944 - Dec. 29,

St. Marys

W 72

Goddard,

1936 - August 13

St. Marys

W -1

Goddard,

1943 - July 30

An Ar

W -1

Goddard, Annie Maria

1936 - December 31

St. Mary's

7 B4

Goddard, Charles
Howard

1940-July 9

Wash

W 83

Goddard, Cora Agnes

1940 - February 12

Allec

W 66

Goddard, Eva

1937 - November 30

St. Mary's

W 427

Goddard, Eva M.

1934 - Oct. 5

St. Mary's

Goddard, George R.

1938 - January 5

Baltimore

W 69

Goddard, John F.

1937 - February 7

Washington

W 52

Goddard, John L.

1939 - January 22

An Ar

W 76

Goddard, Rupert

1942- August 17

Harford

W 49

Goderre, Raymond A.

1942- August 24

Prince George

W 42

Godoy, George A

1939- February 3

D 2 399431

Pr Geo

W 97

Godfrey,

1939 - August 26

Wicom

W -1

Godfrey, Agnes
Lucille

1934 - May 6

Montgomery

Godfrey, Arthur Linwood

1944 - Mar 22

Micom

55

Godfrey, Charles Daniel

1938 - May 17

Prince George

W 71

Godfrey, Corneilus James

1937 - November 14

Worcester

W 72

Godfrey, Dora E.

1934 - May 26

Wicomico

Godfrey, Eleanor

1934 - February 6

Prince George

Godfrey, George W.

1935 - Sept. 29

Worcester

W 64

Godfrey, George W.

1941 - Nov. 29

Wicomico

W 69

Godfrey, Harry Holt

1936 - October 28

Cecil

W - 17

Godfrey, James
Henry

1934 - January 22

Prince George

Godfrey, John Leonard

1943 - August 7,

Wicomico

W 87

Godfrey, Joshua Joseph

1936 - October 20

Worcester

W - 78

Godfrey, Leo

1937 - October 26

Wicomico

W 74

Godfrey, Maria Ellen

1944 - Jun 12

Wicom

W 81

Godfrey, William
Joseph

1940 - Nov 7

Wor

W 24

Godfrey, William Thomas

1936 - August 4

Wicomico

W 75

Godfry, Minnie L.

1937 - April 5

Worcester

W 34

Godlove, Christina

1935 - July 16

Baltimore

W 67

Godlove, Ethel G.

1943 - Nov. 18,

Washn

42

Godlove, James C.

1940 - January 27

Wash

W 66

Gadron, George F.

[illegible] - Symphony [illegible]

[illegible]

[illegible]

Godsey, Rosa Etta Dixon

1944- Sept 29

Dor

C 47

Godsey, Thelma

1937 - July 8

Carroll

W 36

Godwin, Charles E.

1937 - November 15

Harford

W 51

Godwin, Clara Mary

1940 - July 26

Harf

W 38

Godwin, Daisey Maobelle

1943- Jan. 28

Wiaom.

W 40

Godwin, David Thomas

1943- Jan. 17

Talbt.

W 62

Godwin, Edward W.

1936 - December 28

Harford

W '76

Godwin, Emma

1936 - December 30

Dorchester

W 73

Godwin, Emma A.

1939 - May 25

Qu An

W 70

Godwin, George Fenfold

[illegible]

Anne Arn Vol

[illegible] - 74

Godwin, George Washing-
ton

1939 - August 28

Talb

W 87

Godwin, Harry

1935 - August 10

Dorchester

W 32

Godwin, Harry L.

1942- Nov. 28

Balto.

W 45

Godwin, James C.

1941 - September 17

Queen Anne

W 76

Godwin, Junie

1935 - July 3

Talbot

53

Godwin, Jeremiah

1937 - December 12

Dorchester

W 80

Godwin, John Burke

1936 - June 8

Cecil

W 55

Godwin, Julia

1939 - February 11

Balto - Catonsville

W 81

Godwin, Lenora

1936 - April 6

New Jersey

W - 71

Godwin, Mary E.

1938 - August 3

Kent

W 88

Godwin, Mattie Mitchell

1941 - Dec. 23

Cecil

W 80

Godwin, Pauline

1934 - September 13

Carroll

Godwin, R. Everetto

1937 - April 3

Allegany

W 48

Godwin, Raymond Wilson

1944 - Jan. 2

Wicom

W 45

Godwin, Samuel A.

1936 - September 18

Worcester

W - 40

Godwin, Thomas A.

1944 - Mar 11

Qu An

N 89

Godwin, Willard

1944- Aug 6

Fred

W 46

Godwin, William

1942- Oct. 21

Queen Anne

W 83

Goe, Richard Thomas

1937 - May 27

Montgomery

W 61

Goebler, Elias

1942 - July 12

Bulto

W 72

Goecke, Otto

1944 - Oct 31

Balto

W 67

Coede, Oscar E., Sr.

1938 - October 6

Baltimore

W 82

Goodring, Robert

1940 - May 6

24 Mar

C 45

Gochringer, Anna
Christiane

1935 - October 6

Dorchester

76

Gocins, William Luther

1939 - April 3

Wash

C 69

Goeller, Anna R.

1940 - May 15

Balto

W 75

Goeller, Stella M.

1938 - March 27

Baltimore

W 40

Goenner, Robert F.

1936 - May 9

Anne Arundel

W -1

Goens, Alice Sophia

1936 - July 18

Washington

W 63

Gourgor, Francis A.

1862- May 17

Montgomery

W 56

Goetlieb, William Henry

1944 - Nov. 7,

Mont.

W 70

Goetting, Edna Sawyer

1938 - December 10

Montgomery

W 62

Gootbner, Carolino M.

1940 - February 28

Baltimore

W 72

Goettner, Frank J.

1943 - Sept. 26,

Balto - Kingsville

W 72

Goetz, Adam

1935 - February 2

Washington

W 64

Goetz, Anna Blanche

1935 - February 16

Frederick

W 34

Goetz, Catherine
Virginia Hovermill

1942- Nov. 26

Allegh.

W 19

Goetz, Charles

1943 - May 17

Allog.

W 77

Gontz, Charles C.

1941 - Dec. 7

Wash

W 46

Goetz, Edwin G.

1939 - June 1

Carrl

W 65

Coetz, Elizabeth
Catherine

1942- Mar. 1

Allegany

W 61

Goetz, George Evans

1935 - Sept. 26

Carroll

W 33

Goetz, John G.

1940 - May 8

Balto

W 78

Goetzinger, Dorothy

1943 - October 1

Baltimore

V. 30

Goetzinger, Michael J.

1942 - April 6

Malto

W 61

Goff, Earl Wilson

1942- August 3

Montgomery

[illegible]

Goff, Fannie Deane

1940 - January 17

Mont

W 84

Goff, Jennie Laura

1942- Nov. 5

Alleg.

W 76

Goff, Lucille Logan

1942 - Feb. 22

Carrl

W 41

Goff, Mary Stone

1942 - April 6

Montg

W 69

Coffany, Silas

1938 - February 12

Kent

C 58

Coffeny, Shirley Delores

1936 - September 29

Fr. George's

C -1

(SEE DIGGS)

Coffigon, Edwin J.

1935 - December 6

Wicomico

W 63

Coffney, Isabelle

1935 - May 4

Washington, D. C.

C 6

357505

Gofney, Joseph M

1940 - July 17

Pr Geo

C -1

Goffron, Harry L., Jr.

1936 - January 7

Baltimore

W 35

Goforth, Anna C.

1939 - February 7

Balto - Annaslie

W 1

Goft, Doris Elizabeth

1940 - June 5

Pr Geo

C 1

Goggin, Lula B.

1935 - Sept. 8

Allegany

W 54

Coheen, John Nicholas

1940 - Dec 26

Pr Geo

W 67

Gohl, William

1940 - June 16

An Ar

W

Gohlinghorst, George F.

1939 - February 7

Balto - Catonsville

W 55

Gohlinghorst, Herman

1937 - November 13

Baltimore

W 75

Gohman, Francis
Regina

1934 - February 14

Harford

Goin, David L.

1934 - December 15

Baltimore

W - 1

Goines, Charles Calvin

1937- October 11

Frederick

C 31

Goines, Chester L.

1937 - November 15

Cecil

C 51

Goines, Marie Elizabeth

1936 - August 24

Frederick

C 17

Goines, William Henry

1943 - April 2

Talbot

C 71

Goines, Annie

Goings, Ida Elizabeth

1937 - July 18

Frederick

C 61

Goings, Sadie V. Hammond

1943- Mar. 19

Balto.

C 44

Goins, Daniel

1944 - Mar 24

Fred

C 33

Coins, Thomas Littleton

1937 - May 1

Washington

C 36

Colabowski, George Michael

1939 - April 26

An Ar

W 53

Golbreath, Letitia R.

1938 - December 6

Harford

W 71

Golczewski, Adam

1937 - July 14

Baltimore

W 21

Gold, Elizabeth T.

1943- May 30

Washn.

W 73

Goldberg, Charles
Franklin

1934 - January 2

Baltimore

Goldberg, David

1935 - April 18

Baltimore

W 40

Goldberg, Israel

1939 - February 6

Carrl - Sykesville

W 23

See Darnut

Goldberg, Louis

1942- Oct. 12

Prince George

W 39

Goldberg, May

1942- Dec. 26

Delto.

N 48

Goldberg, Simon

1937 - July 22

Montgomery

W C5

Goldeisen, Lynn Emmett

1937 - December 26

Carroll

W 10

Golden, Anna

1944 - Mar 5

Pr Geo

W 75

Golden, Anna May

1940 - January 14

Wash

W 65

Golden, Bessie A.

1938 - August 14

Montgomery

W 37

Golden, Farris

1943 - October 13

Worcester

C-1

Golden, Frank Earl

1942 - July 22

Wash

W 49

Golden, Hattie

1944 - Jun 15

Wicom

C 32

Collon, James Edward

1936 - September 17

Anne Arundel

C - 31

Golder, James Harrison Jr.

1943 - November 21

Allegany

W 50

Golden, James Horace Sr.

1943 - October 13

Allegany

W 81

Golden, John

1942- Oct. 1

Caroline

C 74

Golden, John Russel

1944 - October 13

Wash

W 52

Golden, Lewis

1938 - August 11

Washington

W 81

Golden, Lucinda

1943 - Nov. 15,

Westin

W 89

Golden, Mary J.

1939 - November 7

How

W 77

Golden, Nora

1943- Mar. 7

Chas.

W 62

Golden, Robert L.

1944 - Nov. 2,

Allegany

W 79

Golden, Samuel H

1940 - June 21

Wash

W 72

Golden, Sarah E.

1941 - July 25

Frederick

W 77

Golden, Violet June

1943 - September 7th

Allegany

6-1

Golden, William

1937 - December 23

Prince George

C 33

Golden, William Edward

1939 - January 6

Wor

C -1

Golden, William Irvin

1943 - October 10

Washington

W-1

Golden, William L.

1942- Dec. 16

Washn.

W 73

Golder, Harry W.

1942 - July 7

Somer

W 38

Goldey, John

1934 - July 20

Dorchester

Goldfarb, Milton J.

1943- Mar. 12

Harfd.

W 26

Golding, Lillian M.

1937 - July 13

Harford

W 45

Goldman, Benjamin

1941 - June 30

Baltimore

W 55

Goldman, Charles

1939 - January 31

An Ar

W 61

Goldman, Louis

Carroll

1943- June 9

W 44

Goldman, Samuel

1944- July 6

Palto

W 55

Goldman, Warner

1935 - April 7

Washington, D. C.

C 70

365944

Goldner, Harry Aaron

1940 - February 19

Carrl

W 45

Goldrick, Martin John

1939 - November 6

Balto

W 62

Goldring, Estell

1934 - Oct. 5

St. Mary's

Goldring, Harriet

1943 - August 1,

Charles

C 1

Goldring, Ralph Griffin

1942- Mar. 14

Charles

v 2

Goldring, James A.

1944 - Feb 8

Chas

C 73

Goldring, Jennie Eliz

1944 - Feb 8

Chas

C 53

Goldring, Thomas Edward

1948- Mar. 3

St. Mar.

C 80 ?

Goldring, Thomas Matthew

1940 - May 18

Carroll

b 18

Goldring, Wardel

1941 - May 12

Charles

C 26

Goldsboro, Beona T.

1940 - Sept 1

Qu An

C 85

Goldsboro, John W.

1938 - May 27

Queen Anne

C 63

Goldsboro, Josephine E.
Ross

1935 - November 16

Caroline

C 57

Goldsboro, Mary Eliza

1934 - February 9

Queen Anne

Goldsboro, Mary
Elizabeth

1935 - Sept. 21

Queen Anne

37

Goldsboro, Philip Lee

1939 - June 7

St Mar

W 8

Goldsborough, Arthur J.

1938 - January 30

Talbot

C 47

Goldsborough, Bello

1934 - July 21

Queen Anne

Goldsborough, C. Adrian

1944 - Jun 23

Balto

a 71

Goldsborough, Carrie
Elizabeth
1944 - Jun 8

Qu An

C 29

Goldsborough, Charles

1942- Mar. 22

:Queen Anne

C 63

Goldsborough, Charles M.

1935 - October 22

St. Mary's

W 61

Goldsborough, Florence
Victoria

1934 - September 16

St. Mary's

Goldsborough, Frances
Gertrude

1944 - Feb 9

Fred

W 69

Goldsborough, Frances
Wilkins

1941 - Nov. 15

Queen Anne

W 75

Goldsborough, Harriett K.

1941 - May 11

Talbot

C 67

Goldsborough, Ida B.

1934 - January 9

Talbot

Goldsborough, James
Francis

1937 - August 22

St. Mary's

W 72

Goldsborough, Joseph
Arnold

1938 - August 22

Charles

W -1

Goldsborough, Lemon Bigg

1944 - Jun 12

Garrt

W 71

Goldsborough, Martha

1935 - August 14

Montgomery

W 56

Goldsborough, Martha

1940 - February 14

Talb

W 48

Goldsborough, Mary C.

1938 - October 20

Baltimore

W 71

Goldsborough, Mary Hill

1938 - January 26

Talbot

W 81

Goldsborough, Mary Myrtle

1943 - April 19

St. Mar

W 56

Goldsborough, Stephen
Henry

1938 - June 2

Queen Anne

C 71

Goldsborough, Wilson Jr.

1937 - July 26

Dorchester

C 17

Goldsbourgh, Mary Henry

1944- Sept 8

Dor

W 82

Goldsbrough, Anna M.

1939 - February 28

Caro

C 68

Goldsburgh, Mosis

1935 - November 25

Anne Arundel

C 61

Goldsmith, Bertie
Ellen

1934 - August 11

Charles

Goldsmith, Carolina [illegible]
Jernette
1943 - September 17

Charles

W-1

Goldsmith, Edward Sidney

1944 - Dec. 13,

Balto

W45

Goldsmith, Henry, Jr.

1943- May 1

Chas.

W -1

Goldsmith, Irene E.

1943 - Dec. 28,

Chas

W 1

Goldsmith, Kathleen E.

1940 - January 30

Chas

W 26

Goldsmith, Malvern E.

1934 - March 26

Prince George

Goldsmith, Mamie Ozello

1943 - October 10

Prince George

W 67

Goldsmith, Samuel

1938 - March 28

Charles

W 60

Goldsmith, Thomas
Jerome

1934 - July 20

Charles

Goldsmith, Townley

1944 - Jun 29

Chas

W 84

Goldstein, Clarence
Harp

1934 - May 31

Calvert

Goldstein, Jennie
Witt

1934 - Oct. 21

Baltimore

Goldstein, George

1944 - Dec. 14,

Harford

W 25

Goldstein, Max L.

1935 - August 22

Frederick

W 50

Goldstein, Samuel

1943 - October 26

Baltimore

W 66

Goldstein, Tavia

1938 - March 18

Baltimore

W 68

Goldstone, Esther

1937 - June 22

Carroll

W 64

Goldstone, Louis

1936 - June 23

Montgomery

W 59

Goldsworthy, Gertrude

1935 - December 6

Allegany

W 56

Coldsworthy, James, Sr.

1936 - November 7

Allegany

W 77

Goldson, Carlos

1942- Oct. 28

Cecil

C 53

Golebowski, Mary

1943- May 7

Balto.

W 47

Goley, Dorothy

1933 - Sept. 2

Montgomery

W 21

Golfood, Ronald Lee

1941 - April 14

Allegany

W -1

Golibart, Mark

1937 - July 9

Frederick

W 45

Colt, (Male)

1937 - February 8

Queen Anne

W -1

Colt, Alphonsa Henrietta

1937 - January 23

Caroline

W 77

Golt, Joseph

1942- Mar. 6

Queen Anne

N 34

Golt, Mary Ann

194.1 - Feb. 15

Talb

W 91

Golt, Mary E.

1934 - February 28

Talbot

Golt, Sarah
Catherine

1934 - March 30

Queen Anne

Gomer, Harry Delno

1939 - January 16

Alleg.

W -1

Gomes, John E.

1941 - September 23

Dorchester

W 04

Gomez, Arthur

1941 - April 17

Corrl.

C 37

Gomez, Jose

1943 - July 30

Fredk

N 47

Gammar, Annetta Nichols

1935 - February 16

Somerset

W 35

Gompf, Clayton Wittkopf

1943 - Dec. 22.

Balto

A 53

Gomoljak, Mary M.

1940 - Nov 20

An Ar - Annapolis

W 66

Compf, Christina

1935 - Sept. 25

Baltimore

W 78

Gompf, George Phillip

1939 - October 28

Balto

W 75

Gompf, Minnie Elizabeth

1944 - Dec. 10,

Balto

W 76

Gompf, Peter

1935 - January 1

Baltimore

W 78

Gonce, (Male)

1937 - December 22

Cecil

W -1

Gonce, Anna May

1941- Feb. 12

Cecil

W -1

Gonce, Hezekiah D.

1941 - March 3

Howard

W 71

Genco, Lenn N.

1943 - December 11

Cecil

W 64

Gonce, Martha M.

1941 - Aug. 26

Howrd

W 72

Gonce, Samuel Uhler

1940-Sept 19

Harfd

W 50

Gonce, William R.

1934 - June 15

Cecil

Goncharsky, Isadore

Balto.

1943- June 23

W 40

Gonder, Dennis Flehr

1943 - December 28

Carroll

W 62

Gonder, Genevieve M.

1938 - August 27

Allegany

W 69

Gonder, Hettie M. Lindsey

1936 - January 6

Garrett

W 51

Coner,

1939 - September 23

Qu An

C -1

Gonsecky, Jacob

1944- Feb 15

Harf

W 51

Conso, Arianna

1940-July 22

Fred

W 87

Gonso, Charlotte Eliza-
beth

1939 - October 24

Fred

W 77

Gonno, Mary Louise

1944 - Dec. 10,

Fredk

W 87

Contrum, William

1937 - July 11

Carroll

W 68

Gooch, Mary Jane

1937 - December 24

Frederick

W 71

Good,

1942 - Mar. 27

Caroline

W -1

Good, Anna

1940 - Oct 19

Kent

W 67

Good, Anne R.

1940 - October 24

Utah

W 69

Good, Charles Samuel

1938 - January 25

St. Mary's

W 67

Good, David Abner

1937 - June 19

Frederick

W 39

Good, Donald Leroy TM 3/c
V-6 USNR

1944 - Jan. 2

Mont..

21

Good, Emma C.

1943- June 10

Montg.

W 73

Good, George Beall

1941 - Nov. 30

Anne Arundel

" 63

Good, Georgianna O.

1940 - Dec 6

Mont

W 88

Good, Jacob S.

1936 - November 11

Washington

W 32

Good, James V.

1935 - November 24

Dorchester

W 88

Good, Jennie Trainer

1944- July 20

Garo

W 83

Good, John F.

1943 - September 22

Anne Arundel

W 61

Good, John J.

1937 - September 30

Allegany

W 64

Good, Jonas

1940- March 4

Harf

W 73

Good, Joseph

1941 - July 19

Harford

W 77

Good, Lelia B.

1934 - February 23

Prince George

Good, Mary Margaret

1934 - Oct. 11

Montgomery

Good, Nannie

1939 - September 5

Qu An

W 94

Good, Pearl

1939 - July 18

Carrl

C 33

Good, Ray

1940 - June 6

Wash

C 34

Good, Robert Wm

1940- March 28

Balto

W-1

Good, Sidney A.

1938 - March 19

Washington

W 76

Good, William

1935 - April 8

Cecil

W 69

Good, William F.

1940 - Aug 25

Carrl

W 42

Good, William Leon

1943- Mar. 8

Fredk.

W 46

Goodall, Lilie

1936 - July 26

Wicomico

72

Goode.

1934 - December 2

Anne Arundel

W - 1

Goode, Eugenia

1934 - May 7

Allegany

Goode, Jerimiah Franklyn

1941 - Aug. 10

Fredk

W 68

Goode, Llewellyn J

1939- May 31

D C 402166

Mont

W 43

Goode, Lula E.

1937 - November 16

Montgomery

W 80

Goode, Margaret A.

1934 - November 33

Anne Arundel

Goode, Thomas William Jr.

1936 - August 6

Baltimore

W 15

Goode, Wilson Perry

1938 - February 9

St. Marys

W 60

Goodell, Charles F.

1939 - July 16

Wash

W 82

Goodell, Oscar

1936 - January 12

Howard

W 62

Gordon,

1938 - August 20

Montgomery

W -1

Gooden, Broadway Ambrose

1943 - July 27

Talbt

W 83

Gooden, Juanita

1939 - October 30

An Ar

C 27

Gooden, Tamya Cook

1942- Dec. 24

Carln.

81

Gordon, Willie

[illegible]

[illegible]

[illegible]

W 49

Goodenough, Margaret

1939 - February 2

Fred - Bridgeport

W 36

Goodonow, Emma O.

1940 - March 31

Mont

W 80

Goodermuth, Joan Marie

1942- Nov. 15

Pr. Geo.

W 5

Goodhand, Caroline R.

1939 - April 4

Queen Anne

W 89

Goodhand, James W.

1935 - January 3

Queen Anne

W 74

Goodhand, Jenne K.

1939 - February 6

Alleß - Cumberland

W 66

Goodhart, Nettie B.

1941 - June 2

Wash

W 57

Goodhue, Welles Eldredge

1940 - Aug 15

Mont

W 49

Goodin, Cecelia

1940- April 25

Balto

C 54

Goodin, Henrietta Raisin

1935 - Sept. 22

Baltimore

W 86

Gooding, Annie C.

1938 - December 29

Talbot

W 77

Gooding, John

1943- June 8

Talbt.

76

Gooding, Nellie May

1939 - April 13

Mont

W 45

Coodlow, Margaret

1938 - February 13

D. C.

W 27

391636

Goodman, Abraham

1934 - December 13

Somerset

W 65

Goodman, Ada Maude

1936 - November 17

Prince George's

W 48

Goodman, Annie

1942 - July 14

Winter

W 72

Goodman, Clarence B.

1934 - June 13

Cecil

Goodman, Eva Funnie

1944 - Mar 12

Mont

W 75

Goodman, Fannie

1937 - March 1

Baltimore

W 70

Goodman, Filmore

1974 - November 9

Anne Arundel

Goodman, Harry

1939 - August 14

Carrl

W 39

Goodman, John

1944 - Apr 27

Chas

W 77

Goodman, John Robert

1944 - Jan. 5

Kent

68

Goodman, Joseph

1940 - Oct 11

Kent

W 24

Goodman, Louella May

1939 - January 29

Fred

W 76

Goodman, Mary Clark

1940-Sept 3

Harfd

W 60

Goodman, Melzetta

1937 - November 21

Prince George

C 31

Goodman, Myrta

1935 - June 25

Montgomery

W 43

Goodman, Nellie

1944 - Dec. 1,

Harford

W 56

Goodman, Richard
Harrison

1940 - April 3

Va.

[illegible]

[illegible]

[illegible]

Goodman, Robert

1937 - December 17

Cecil

W -1

Goodman, Ruth

1937 - May 24

Dorchester

W 29

Goodman, Sarah
Catherine

1934 - February 21

Frederick

Goodman, Wistar

1941 - January 26

Pr Geo

C 29

Coodnow, Gladys Mae

1936 - April 13

Cecil

7

Goodnow, Lizzetta

1935 - February 10

Cecil

W 42

Goodnow, William

1944 - Oct. 17

Cecil

W 70

Goodwin, Charles O.

1880 - October 24

Albany

[illegible]

Goodrich, Charlotte
Frederick

1944 - Oct 29

Balto

74

Goodrich, Cora Eliz.

1936 - February 24

Washington

W 57

Goodrich, Harry Alphonso

1935 - March 22

Washington, D. C.

C 52

366449

Goodrich, John H.

1935 - February 23

Anne Arundel

C 86

Goodrich, Joseph Jason

1940 - Sept 4

Balto

W 35

Goodrick, Everett Samuel

1936 - September 6

Fr. George's

W - 37

Goodrill, Emily
Truxton Road

1934 - March 8

Montgomery

Goode, Junius

1942- Oct. 29

Baltimore

C 61

Goodsmith, Theodore
Roosevelt

1935 - December 20

Frederick

W 21

Goodwin,

1933 - September 17

D. C.

W -1

396323

Goodwin, Annie Florence
Belle

1935 - December 27

Carroll

W 75

Goodwin, Bernettie

1943 - August 11,

Worcester

W 91

Goodwin, Catherine

1939 - July 2

Mont

W 85

Goodwin, Charles J

1940 - June 15

St Mar

W 85

Goodwin, Eleanor M.

1937 - March 18

Baltimore

W 63

Goodwin, Emily Effie

1940- March 10

Carrl

W 70

Goodwin, Ernest
Sherman

1941 - January 15

Cart

W 67

Goodwin, H. Price

1943- Jan. 6

Carrl.

" 81

Goodwin, James H.

1936 - January 2

Montgomery

W 84

Goodwin, James Lewis

1934 - September 13

Baltimore

Goodwin, John Edward

1936 - June 2

Allegany

W 83

Goodwin, John Roland

1943 - August 28,

Kent

W 29

Goodwin, Joseph Bryant

1935 - February 10

Prince Georges

W 33

Goodwin, Joseph Clarton

1978 - July 8

St. Marys

W 55

Goodwin, Joseph P.

1937 - October 30

Allegany

W 78

Goodwin, Lorenzo

1944- Oct 14

An Ar

C 31

Goodwin, Maria A. Y.

1943- Feb. 5

St. Mar.

W 66

Goodwin, Mollie

1942- June 30

Carroll

A 74

Goodwin, Plummer C.

1939 - November 13

Balto

C 88

Goodwin, Geretha

1942- May 15

Baltimore

C 31

Goodwin, William Benjamin

1942- Mar. 1

Carroll

W 61

Goodwin, William H.

1937 - May 22

Caroline

W 81

Goodwin, William Thomas

1936 - February 15

Prince George

W 48

Goody, Tilghman O.

1942 - Feb. 5

Talbt

C 61

Goodyear, Elizabeth

1935 - October 31

Delaware

W - 95

Goodyear, George

1934 - December 9

Cecil

W 74

Cecil
W 42

Goodyear, Luke

1939 - July 12

Cecil

W 85

Goodyear, Margaret F.

1936 - February 23

Cecil

W 49

Goodyear, Margaret S.

1942- June 21

Cecil

A 76

Goon, Gwoo

1944 - Nov. 9,

Pr Goo

Y 44

Cootes, Annie Belle

1942- Doc. 4

Wicom.

W 67

Cootes, Herbert Hoover

1935 - November 8

Dorchester

W 6

Gootee, Ida A.

1935 - Sept. 22

Worcester

W 73

Gootee, John Wesley

1943 - April 23

Wicom

W 73

Cootes, Naomi Gertrude

1935 - February 20

Wicomico

W 13

Gooteo, Peter J.

1940 - Nov 16

Wor

W 81

Cooter, William Edward

1938 - June 3

Worcester

W 80

Cootie, Mollie

Corady, William

1938 - October 30

Kent

C 37

Gordon,

1943 - April 18

Washa

W -1

Gorden, James Alexander

1936 - March 19

Frederick

C 87

Gordon, Lida Margret

1942 - July 19

Carln

W 73

Gordon, Zack

1940 - September 3

St Mar (Leonardtown)

C 621

Gordenhovr, Mary Ellen

194. - Jun 25

Wash

. 71

Gordey, Rebecca

1939 - June 17

Wicom

C 65

Gordon,

1934 - December 24

Allegany

W -1

1943 - Dec. 7,

Allegt.

W -1

Gordon, Aaron

1926 - January 8

Dist. of Co.

X - 63

[illegible]

Gordon, Adolphus C.

1942- ᐧec. 21

ᐧᐧowrd.

W 65

Gordon, Alberta

1935 - May 1

Queen Anne

C 66

Gordon, Arthur Franklin

1942- Jaunry 29

Montgomery

W 66

Gordon, Arthur Smith

1936 - July 29

Harford

W 74

Gordon, Barbara Bennett

1939 - November 23

Alleg

W 86

Gordon, Bernard William

1943-Mar. 16

Allog.

W 22

Gordon, Bertha Amelia

1942 - April 7

Pr Geo

W 60

Gordon, Bessie

1942- January 22

Baltimore

61

Gordon, Carlton G.

1937 - Janunry 15

Washington

W 71

Gordon, Cecelia Etta

1939 - April 22

Alleg

W 57

Gordon, Charles B.

1935 - September 24

Washington, D. C.

W 11

370568

Gordon, Charles Henry

1941.- April 10

Kent

C 70

1938 - May 2

Allegany

W 37

Gordon, Daisie M.

1943 - Apr. 4

A.A.

W 65

Gordon, Daniel

1941 - July 27

Allegany

W 65

Gordon, Deliah

1937 - January 31

Allegany

W 67

Gordon, Doris

1939 - March 23

Allog

W 26

Gordon, Dorothy Louise

1910 - May 20

Pension

C 11

Gerlov, Emily

[illegible]

[illegible]

n 3

412987

Gordon, Gary Vernon

1939 - May 13

Wash

W 3

Gordon, George M.

1937 - December 14

Cecil

C 41

Gordon, George Turnbull

1924 - Apr 6

death

of [illegible]

Gordon, George W.

1938 - November 15

Kent

0 6

Gordon, Gladys L.

1943- May 7

'redk.

W 23

Gordon, Grace

1935 - January 22

Frederick

W 26

Gordon, Henry T.

1941 - March 30

Allegany

W 74

Gordon, Ida Susan

1941 - April 6

Washington

W 60

Gordon, Isaac Lee

1939 - June 22

Fred

W 79

Gordon, Jack

1939 - February 23

An Ar - Fort George G.
Meade

W 48

Gordon, James

1940- April 23

Alleg

W 63

Gordon, James

1941 - September 10

Cecil

C 88

Gordon, James H.

1940-Sept 15

Montg

W 54

Gordon, James Hector
Maiden

1941 - Feb. 3

PrGeo

66

Gordon, James Melvin

1919 - August 6

Wash

W 72

Gordon, James Wesley

1943 - September 24

Anrford

C 32

Gordon, John B.

1942- June 4

Talbot

" 81

Gordon, John Robert

1942- May 11

Harford

C -1

Gordon, John Thornton

1939 - February 17

Alloc - Cumberland

W 79

Gordon, Kate

1939 - February 28

Pr Geo

C 68

Gordon, Laura Dunn

1943 - April 2

Montg.

W 84

Gordon, Lavinia

1934 - December 22

Anne Arundel

C 70

Gordon, Lena

1944- Aug 3

Pr Geo

W 58

Gordon, Lois Chasins

1943 - April 28

Montg.

W 26

Gordon, Lucy Ellen

1936 - June 4

Frederick

W 77

Gordon, Margarat A.

1935 - May 30

Washington

W 75

Gordon, Margaret W.

1943 - October 16

Allegany

W 68

Gordon, Marion

1935 - March 17

Anne Arundel

W 65

Gordon, Melvin C.

1943 - Dec. 22,

Washn

W 61

Gordon, Morris

1937 - January 9

Baltimore

W 11

Gordon, Orney Enston

1943 - April 17

Montg.

W 61

Gordon, Patience Priscilla

1939 - May 10

How

W 90

Gordon, Priscilla

1941 - July 1

Dorchester

C 55

Gordon, Rachael Rebecca

1942- May 18

Allegany

C 67

Gordon, Richard

1947- Nov. 16

Am. Ar.

C 85

Gordon, Robert

1935 - February 9

Washington, D. C.

W 77

365320

Gordon, Robert

1942- may 16

Washington

C 44

Gordon, Rosa

1940 - January 15

Fr Geo

C 66

Gordon, Rosa Isabell

1936 - August 31

St. Marys

C 22

Gordon, Roy Milton

1937 - July 28

Frederick

W 57

Gordon, Samuel

1934 - August 28

Baltimore

Gordon, Sarah E.

1935 - June 29

Baltimore

W 81

Gordon, Sarah M.

1935 - November 26

Queen Anne

W 85

Gordon, Teresa Allen

1944- Aug 4

^{r}red

C 68

Gordon, Thelma Ann

1936 - June 22

Prince George

W 4

Gordon, Virginia Brown

1944- Jan. 22

Washn.

" 76

Gordon, Walter

1934 - Oct. 23

Anne Arundel

Gordon, William

1941 - January 24

Mont

W 77

Gordon, William

1941 - Aug. 1

Balto

W 73

Gordon, William A. (Dr.)

1938 - July 22

Washington

W 71

Gordon, William Bernard

1944 - Jun 28

St Mar

C 67

Gordon, William Thomas

1939 - May 5

Alleg

W 84

Gordsell, George

1941 - April 10

Harf.

W 60

Gordy, Alberta Florence

1944 - Jan. 7

Wicom

77

Gordy, Alice E.

1944 - Nov. 12,

Dorch

N 80

Cordy, Culvin

1936 - May 13

Wicomico

C 17

Gordy, Carl Francis

1942- June 8

Wicomico

58

Gordy, Carlton Edgar

1938 - January 30

Wicomico

W 47

Gordy, Charles

1936 - March 26

Wicomico

C 28

Gordy, Charles Francis

1943 - October 29

Wicomico

W 73

Gordy, Edna Riley

1935 - May 4

Worcester

W 38

Gordy, Edward Ernest

1940 - Nov 10

Wicom

W 71

Gordy, Edward Leo

1940 - Dec 19

Wico

W -1

Gordy, Emma

1943 - July 26

Wi com

C 84

Gordy, Ernest P.

1935 - July 16

Wicomico

W 63

Gordy, Estella
Traider

1934 - March 1

Wicomico

Gordy, Everett Samuel

1943- Jan. 11

"1 com.

W 71

Cordy, Frank W.

1940 - Oct 19

Wicom

W 72

Gordy, George T.

1941 - March 14

Wicom.

W 76

Gordy, George Virgil
Houston

1940 - June 22

Wicom

W 76

Gordy, Harry Allen

1941 - Nov. 19

Wiscmico

W 6

Gordy, Henry C.

1943- Jan. 18

Balto.

N 64

Gordy, James Benjamin

1942- Mar. 15

"icomico

W 79

Gordy, James Wesley

1940 - Aug 29

Wicom

W 48

Gordy, Jane Elizabeth

1934 - December 18

Cecil

C 73

Gordy, John Thomas

1936 - December 11

Wicomico

W 67

Gordy, John Thomas

1940 - Oct 7

Pr Geo

W 59

Gordy, Laura Ellen

1942- June 26

Wicomico

W 83

Gordy, Margaret Eleanor

1935 - March 4

Wicomico

W

Gordy, Martha Jusey

1942- January 14

Mconico

W 39

Gordy, Martin

1939 - June 19

Wicom

C 70

Gordy, Mary J.

1938 - October 28

Wicomico

C 21

Gordy, Maud
Elizabeth

1934 - June 8

Wicomico

Cordy, Nancy Jane

1942- Dec. 31

Micom.

W 74

Cordy, Nellie Miles

1940- March 20

Wicom

W 79

Cordy, Noah

1938 - March 22

Anne Arundel

C 51

Gordy, Robert Curtis

1940 - Dec 8

Wico

W 4

Gordy, Roberta P.

1938 - September 14

Worcester

W 71

Gordy, Rosa A.

1939 - March 11

Wicom

C 47

Gordy, Vaughn J.

1944 - May 25

Hicom

W 63

Gordy, Wanda Elizabeth

1941 - April 19

Wicomico

W 65

Gordy, Wesley

1940- March 16

Som

C 25

Gordy, William

1934 - September 26

Wicomico

Gordy, Wm. M.

1934 - February 7

Dorchester

Gordy, William Robert

1938 - August 11

Wicomico

C 65

Gordy, Woodrow W.

1941 - Nov. 14

Worcester

27

Gore, Bettie Blanche

1943- Feb. 10

Balto.

66

Gore, Brookie E

1944- Sept 24

Ceall

W 50

Gore, Charles Lash

1934 - December 30

Baltimore

W 65

Gore, Elizabeth

1939 - October 26

Balto

W 74

Gore, Ella Hipsley

1934 - December 1

Baltimore

W 84

Gore, Emma

1936 - January 6

Dorchester

W 70

Gore, Fred W.

1939 - October 9

Dor

W 57

Gore, Harry Howard

1938 - October 4

Baltimore

W 74

Gore, James Howard

1939 - June 10

Mont

W 82

Gore, James W.

1937 - August 19

Baltimore

W 79

Gore, John C.

1936 - December 12

Dorchester

W 79

Gore, Joseph H.

1937 - November 8

Carroll

W 77

Gore, Katie A.

1938 - March 5

Baltimore

W 71

Gore, M. Edward

1941 - September 25

Dorchester

W 75

Gore, Mary Arabella

1940 - Nov 23

Balto - Owings Mills

W 88

Gore, Mary E.

1936 - June 7

Baltimore

W 80

Gore, Minnie C.

1934 - November 3

Carroll

Gore, Roselia B.

1935 - December 1

Baltimore

W 74

Core, Samuel

1935 - February 15

Baltimore

W 80

Gore, Wilbur F.

1943 - April 4

Dorch

W 62

Gorecki, Aleksandra

1944 - Feb 5

An Ar

W 65

Gorge, Mary Elizabeth

1942- January 14

Baltimore

W 61

Corham, Margaret
Shoppard

1940 - Oct 16

Wicom

C 42

Gorley, Mary Ellen

1944 - Dec. 11,

Fredk

W 77

Gorman,

1941 - "ov. 15

Coal 1

N -1

Gorman, Catherine Mary

1935 - October 3

Washington

W 22

Gorman, Ella Catherine

1938 - November 11

Montgomery

W 66

Gorman, Ethel

1937 - June 1

Calvert

C 20

Gorman, Eva Cummings

1936 - April 7

Cecil

W 51

Gorman, Ada Elizabeth

1944 - May 27

Fred

J 50

Gorman, Jake

1942 - July 14

Calvt

C 17

Gorman, James, Jr.

1942- Sept. 22

Allen

W -1

Gorman, John M.

1934 - March 4

Cecil

Gorman, John T.

1944 - Nov. 4,

Calvert

C 68

Gorman, John W.

1944 - Jan. 4

Cecil

83

Gorman, Leonard Thomas

1942 - Feb. 1

Howard

W 28

Gorman, Marie

1937 - July 21

Hartford

W 58

(SEE SISTER MARY
HUBERTINA)

Gorman, Mary Ann

1942- Dec. 8

Montg.

" 72

Gorman, Mary C.

1942 - April 8

Montg

W 66

Gorman, Thelma A.

1941 - Dec. 30

Calvt

W 31

Gorman, Thornton

1936 - June 22

Calvert

C 64

Gorman, Thomas R.

1938 - August 6

Washington

W 30

Gorman, Thornton

1936 - June 22

Calvert

C 64

Gorman, William Marshall

1942- Nov. 5

Montg.

" 77

Gormer, George W.

1944 - Jun 21

Allen

W 70

Gormer, Samuel Isaac

1940 - June 14

Allen

W 57

Cormley, Blanche L.

1936 - March 10

Baltimore

W 54

Cormley, J. Harry

194[illegible] - May 6

Mont

W 39

Gormley, Leander J.

1939 - October 3

Balto

W 75

Corner, Richard

1936 - March 30

Charles

C 66

Gorr, Phillip

1938 - February 23

Dorchester

W 77

Gorray, Natalie J.

1941 - Nov. 16

Baltimore

W 1

Correll, Angie

1936 - June 21

Hurford

W 81

Corroll, Caroline R.

1941 - Nov. 9

Harford

" 72

Correll, Catherine

1941 - Feb. 17

Harr

W 82

Correll, Clara I

1940 - May 3

Cecil

64

Corroll, Frederick J.

1936 - July 15

Harford

W 68

Gorrell, George Dover

1939 - January 24

Harf

W 81

Gorrell, Ila C.

1941 - July 10

Harford

W 67

Corroll, James Webster

1935 - January 24

Harford

W 79

Gorrell, Laura Hopkins

1939 - October 26

Harf

W 56

Correll, Mary E.

1934 - December 27

Cecil

W 86

Gorrell, Mary L.

1939 - August 14

Harf

W 75

Correll, Pamelia S. A.

1933 - April 3

Harford

W 72

Gorrell, Philip Gover

1943 - August 5,

An Ar

W 72

Gorrell, Warren A.

1938 - April 22

Prince George

W 47

Corroll, James C.

1944- Aug 3

Cecil

W 70

Gorski,

1938 - October 22

Dorchester

W -1

Gorski, John

1940 - July 20

An Ar

W 27

Gorski, William

1937 - January 29

Dorchester

W -1

Gorsuch, Alice Eliza

1941 - Dec. 15

Balto

W 81

Gorsuch, Alice Rutledge

1943 -September 8

Baltimore Co.

W 79

[illegible]

Gorsuch, Charles E.

1943 - April 13

Carrl

W 66

Gorsuch, Charles R.

1934 - December 14

Talbot

W 42

Gorsuch, Clarence O.

1941 - Dec. 14

Alleg

W 34

Gorsuch, Edna Anna

1935 - August 6

Baltimore

W 64

Gorsuch, Ernest R.

1939 - June 20

Balto

W 69

Gorsuch, Francis Butler

1944- Aug 11

Currl

W 78

Gorsuch, George Thomas

1942- Mar. 11

Carroll

" 36

Gorsuch, Harry Kopler

1935 - October 9

Baltimore

W 66

Gorsuch, Harry Peyton

1944 - Jun 18

Currl

" 80

Gorsuch, Ida C.

1934 - June 17

Carroll

Gorsuch, James Fletcher Jr.

1938 - December 4

Baltimore

W 39

Gorsuch, Jeanette

1942 - April 13

Balto

W 75

Gorsuch, Jennie
Elizabeth

1.06L- Nov. 25

Carrl.

W CC

Gorsuch, Nora C.

1934 - July 27

Frederick

Gorsuch, Pinkney

1934 - December 28

Carroll

W 57

Gertner, Lelia

1938 - February 15

Allegany

W 33

Cortner, Peter P.

1935 - July 7

Garrett

W 76

Gorub, Conrad

1940 - Sept 15

Fred

W 65

Gorzo, Julius

1933 - February 25

Anne Arundel

W 42

Coah, Bernice R.

1939 - May 10

Allen

W 38

Gosko, Matthew S.

1944 - Nov. 3,

Anne Arundel

W 25

Gosloo, Carl S.

1943- Pam. 1

Wisco.

" 63

Goslee, Henrietta E.

1942- August 27

Wiconisco

" 66

Coalan, John R.

1938 - June 6

Wicomico

C 57

Goslee, Mary E.

1938 - December 29

Wicomico

W 69

Goslee, Virginia Caroline

1937 - April 21

Wicomico

W 77

Gosley, Charlotte

1941 - March 14

Cor13

C 75

Coalie, Idn May

1937 - June 17

Wicomico

W 73

Goslie, John M.

1937 - July 7

Wicomico

W 55

Goslin, Charles E.

1943- May 21

Doroh.

W 81

Goslin, Emily Jane

1935 - August 29

Dorchester

W 82

Goslin, Herbert J.

1938 - August 25

Dorchester

W 62

Cosman, Annie

1940 - June 20

Kent

W 10

Gosnell, Abner

1938 - January 1

Carroll

W 83

Gonnell, Airy Melvina
Selby

1937 - December 12

Carroll

W 80

Gosnell, Anna May

1934 - August 15

Frederick

Gosnell, Bert

1942 - July 16

Fredk

W 65

Gosnell, Charles Albert

1938 - March 6

Anne Arundel

W 82

Gosnell, Charles E.

1944 - May 11

Cecil

50

Gosnell, Clementine A.

1941 - September 7

Frederick

W 82

Gosnell, Earl Bernard

1937 - December 11

Prince George

W 53

Gosnell, Flora Williams

1941 - January 9

Now

W 46

Gosnell, Frank B.

1944 - Nov. 28,

Balto

W 45

Gosnell, Francis Vachel
Henderson
1944 - Apr 15

An Ar

W 86

Gosnell, Georgia A.

1939 - April 27

Balto

W 70

Cosnell, Harry L.

1948 - February 15

D. C.

W 11

391729

Gosnell, Herbert Lyle

1944- Sept 5

An Ar

W -1

Cosnell, Herman J.

1936 - April 24

Washington

W 43

Gosnell, James A.

1937 - April 4

Carroll

W 84

Connell, James Thomas

1943-Mar. 11

An Ar.

W 15

Cosnell, John
Theodore

1934 - March 7

Frederick

Gosnell, Lewis H.

1935 - May 5

Frederick

W 63

Gosnell, Lucy Haller

1937 - January 17

Gosnell, Lurrenah M.

1936 - April 27

Carroll

W 68

Cosnell, Lydia Deborah

1941 - Oct. 22

Pr Geo

W 76

Connell, Margaret

1940- March 30

Palto

W 27

Cosnell, Martha Gertrude

1936 - July 1

Carroll

W 69

Gosnell, Mary Margaret

1943 - November 7

Frederick

W 43

Gosnell, Samuel W.

1942- May 29

Baltimore

W 66

Gosnell, Sarah Catherine

1939 - November 18

Balto

W 78

Cosnell, Sarah Elizabeth

1935 - June 14

Carroll

W 84

Gosnell, Steiner Curtis

1942- June 18

Frederick

A 40

Gosnell, Tamsey Rebecca

1942 - Feb.17

An Ar

W 83

Gosnell, Thomas S.

1940 - Oct 2

Bulto

W 92

Cosnell, William Henry

1[illegible]0 - February 8

Carrl

W 87

Gosnell, Zebedee

1939 - August 6

Carrl

C 57

Goss, Ada

1934 - July 7

Prince George

Goss, Elmer E.

1942- January 19

Allegany

W 58

Goss, Guy O.

1943 - Dec. 1,

Allen

N 49

Goss, James E.

1941 - Nov. 17

Cecil

W 60

Goss, Mary Anne

1941 - March 13

Baltimore

W 86

Goss, Shirley Gene

1937 - June 15

Garrett

W -1

SEE WRIGHTSMAN

Cossage, Charles E.

1938 - August 3

Talbot

W 69

Gossard, David Ellsworth

1935 - August 24

Washington

W 72

Gossard, Emma Agnes

1941 - July 12

Washington

W 79

Gossard, Florence Jennett

1941 - Dec. 20

Wash

W 85

Goddard, Jacob F. M.

1843- June 30

Gaslin.

W 67

Cossard, Martin L.

1937 - February 25

Washington

W 59

Gossard, Nellie M.

1939 - October 21

Wash

W 63

Gebhart, Vernie Ray

1943 - October 20

Washington

W 64

Connelin, Victor J.

1943 - August 21.

Balto

W 46

Gossman, Appolonia

1942 - Sept. 27

Balto

W 74

Gostomski, Agnes

1942- Vol. 4

Bulto.

W GO

Gostomski, Mary

1942- May 13

Harford

W 50

Coswallen, Cynthia H.

1942- Dec. 11

Wostr.

W 48

Goswailer, Herbert V.

Carroll

1943- June 8

W 59

Counsiller, William Earle,
Jr.

1946 - September 16

Marfard

W - 13

Gosweiler, William L.

1941 - July 17

Harford

W 78

Correllen, Olive H.

1940 - Nov 9

Dor

W 63

Goswellen, U. G.

1941 - July 1

Worcester

W 75

Coswellen, Wilmer C.

1938 - May 27

Wicomico

W 73

Goswellin, Elizabeth A.

1935 - December 11

Worcester

W 85

Gothard, Joseph J.

1934 - May 19

Frederick

Gotlied, Julius Daniel

1935 - December 1

Prince George

W 68

Gott, Aina

1944 - Apr 24

Calv

W 43

Cott, Douglas

1944- Sept 16

An Ar

W 57

Gott, Eugene C

1941 - Feb. 26

Mont

67

Gott, Eugenia

1934 - December 18

Frederick

W 80

Gott, Lee

1936 - October 30

Calvert

W 1

Gott, Marie

1940 - Dec 2

Currl

C 25

Gott, Mary Ann

1935 - May 20

Montgomery

W 76

Cott, Milton Boyd

1936 - May 27

Calvert

W 64

Gott, Ruben H.

1944 - mar 15

Calv

W 73

Gott, Ruby M.

1938 - September 24

Calvert

W -1

Gott, Ruth Elizabeth

1941 - Oct. 6

Calvt

W 1

Gott, T Pearl

1940 - April 23

Mont

W 63

Gott, Thomas O.

1944- July 2

An Ar

W 64

Gott, William Chiswell

1937 - July 31

Montgomery

W 89

Cottal, Frank

1930 - April 8

Baltimore

W 69

Gottesman, Emil

1944 - Mar 31

Pr Geo

W 32

Gotthardt, Leonard

1938 - August 30

Calvert

W 66

Gottlieb, Ida

1939 - December 10

Alleg

W 59

Gottlieb, L. Silo

1943-Mar. 28

Montg.

W 69

Gottschalk, Johannah

1937 - July 5

Baltimore

W 67

Gottwals, Edith Huntt

1937 - November 13

Montgomery

W 57

Gotwalt, Goldie

1939 - July 14

Harf

W 48

Goudey, Annie E.

1941 - January 16

Mont

W 83

Gouff, Charles

1935 - May 28

Washington

W 63

Gauff, Fannie May

1943- Yr. 30

Marion.

W 84

Gouff, John S.

1939 - February 10

Wash

W 43

Gouff, Mary C.

1936 - May 30

Washington

W 43

Gouff, Rose May

1940- April 23

Wash

W 67

Gouge, Earl

1936 - June 25

Carroll

22

Gough, Carl Edward

1936 - April 1

Allegany

W -1

Gough, Annie Sothoron

1940 - Aug 6

Pr Geo

W 74

Gough, Emma June

1938 - December 24

Calvert

C 51

Gough, George Abraham

1936 - February 20

St. Mary's

C 95

Gough, George Alexander

1941 - January 26

St Mar

C 67

Cough, James

1938 - February 10

St. Marys

C 37

Gough, James Thomas

1941 - June 14

St Mar

C 32

Gough, John

1941 - March 20

Anne Arundel

C 55

Gough, Joseph Ignatious

1934 - Oct. 10

St. Mary's

Gough, Julia Elizabeth

1942- May 7

St. Mary's

C 53

Gough, Laura M.

1934 - Oct. 12

St. Mary's

Gough, Margaret Elanor

1943- May 31

St. Mar.

W 76

Gough, Nellie Marie

1936 - May 18

St. Marys

C 17

Gough, Thomas

1941 - Nov.29

Chan

W 19

Gough, William Henry

1940 - February 2

St Mar

C 63

Gouker,

1942 - Sept. 9

Frank

W -1

Couker, Alonzo M.

1939 - April 22

Carroll

W 76

Couker, Catherine
Elizabeth

1936 - July 28

Washington

W 75

Gouker, Charles Welty

1942 - Sept. 17

Freedk

W 59

Gouker, Janice C.

Gilbert C. & Bertha

1932 - October 9

Frederick

Gouker, Ruth Mabel

1935 - April 1

Washington

W 40

Goulart, William J.

1943- Feb. 26

Pr. Geo.

W 23

Gould,

1941 - Feb. 3

Mont

W -1

Gould, Elizabeth

1935 - January 9

Montgomery

W 53

Gould, Elmer, Jr.

1943- Jan. 24

Cecil

C -1

Gould, George Henry

1934 - November 16

Anne Arundel

Gould, Horace W.

1934 - July 1

Baltimore

Gould, Horace Willard

1943 - September 28

Baltimore Co.

W 59

Could, Janice

1937 - July 24

Caroline

C 41

Gould, Jessie S.

1937 - November 25

Allegany

W 25

Gould, John Robert

1935 - May 6

Baltimore

W 68

Gould, Nannie C.

1926 - September 6

Queen Anne's

C - 61

Gould, Robert Allen

1940 - Nov 3

Mont

W-1

Gould, Sophia

1939 - June 28

Balto

W 83

Gould, William C. B.

1937 - October 27

Montgomery

W 70

Gould, William Dunbar, Jr.

1941 - April 28

Doreh.

W 67

Gould, William G.

1936 - June 24

Caroline

C 64

Coulden, Henrietta

1940 - January 1

Kent

C 61

Goumhan, Andrew S

1944-Sept 17

Cecil

W 68

Gount, James E.

1936 - November 20

St. Mary's

C 61

Gourley, George W

1940 - July 12

Fred

W 69

Courley, Henrietta Maria

1942- Au. 23

Calvert

W 96

See Ashcom

Gourney, Alphonso L.

1.35 - March 19

Carroll

75

Govans, James

1943 - September 21

Carroll

C 29

Govans, John N.

1939 - January 6

Balto

C 75

Govenc, James

1943- June 19

Sonar.

C 25

Cover, Ara James

1941 - March 17

Baltimore

W 70

Cover, Charles

1935 - October 1

Allegany

W 49

Gover, Elsie Dorothy

1940 - July 24

Carrl

W 42

Gover, Frederick J.

1944 - Dec. 18,

Balto

W 71

Cover, George Oliver

1930 - March 8

Baltimore

W 73

Gover, John Homer

1943- Mar. 15

Balto.

W 49

Cover, Mai

1937 - January 22

Harford

W 84

Gover, Martha A.

1934 - Oct. 2

Harford

Gover, Mary

1937 - March 11

Montgomery

W 40

Gover, Mary G.

1937 - October 1

Baltimore

W 78

Gover, Mary Shepperd

1942 - Sept. 5

Wicom

W 85

Gover, Thomas Jefferson

1942- Nov. 15

Balto.

W -1

Cover, Webster Plummer

1936 - July 16

Prince George

W 46

Govitz, Charles

1942- Doc. 8

Carrl.

" 74

Gow, Alexander, Jr.

1943- Feb. 13

Fredk.

W 39

Gowans, George

1936 - March 15

Allegany

w 71

Cowins, Jounie

1936 - November 10

Allegany

W 72

Gowe, Virginia Anne

1938 - July 21

Talbot

W -1

Cowed, George

1939 - March 24

Caro - Greensboro

C 78

Cowen, Sister Mary John
Berchmans

1939 - April 9

Balto

W 69

Gower, Barbara Ann

1938 - July 14

Washington

W 73

Gower, Emma Florence

1941 - Dec. 21

Wash

W 83

Gower, George Washington

1936 - July 1

Washington

W 92

Gower, Glendola J. Baker

1936 - January 2

Garrett

W 19

Gower, Henry David

1943 - April 17

Garrt

W 48

Gower, Sallie Beachley

1942- January 13

Washington

W 61

Lower, William Jacob

1944 - May 27

Math

A 79

Gowland, Lillian V.

1934 - July 30

Allegany

Cowman, Thomas F.

1936 - April 15

Frederick

W 53

Goyer, Louis N.

1937 - August 20

Hartford

W 33

Crab, Charles W.

1938 - September 4

Washington

W 44

Grubb, Margaret

1936 - July 5

Baltimore

W PC

Grabenstein, Anna
Catherine

1938 - March 3

Allegany

W 64

Grabenstein, Helena M.

1934 - June 26

Allegany

Grabenstein, Joseph M.

1936 - January 18

Allegany

W 69

Graebenstein, Martin Thomas

1944 - Feb 3

Allegi

45

Grabenstein, Mary
Josephine

1938 - June 1

Allegany

W 11

Grabenstein, Sarah
Margaret

1936 - February 4

Allegany

W 67

Grabenstein, Sebastian
Adam

1944 - Dec. 5,

Alleg

W 75

Graber, Bernard S.

1942 - July 3

Balto

W 66

Graber, John Francis

1935 - June 12

Baltimore

W 48

Graber, Katherine C.

1957 - January 31

Baltimore

W 69

Graber, Nellye M.

1939 - July 13

Balto

W 57

Grabiell, Samuel
Newton

1934 - June 17

Allegany

Grabill, C. Frank

1942 - July 23

Fredk

W 88

Grabill, Emily

1937 - December 9

Frederick

W 82

Grabill, Jesse Hunter

1943 - July 23

Fredk

W 54

Grabill, John David

1942- Dec. 6

Carrl.

" 84

Grabill, Mary E.

1937 - July 15

Carroll

W 76

Crabill, Reuben Sidwel

1938 - April 12

Carroll

W 83

Grabill, Robert Lee

1942- Oct. 2

'rederick

W 72

Grubill, Utie Idella

1942 - April 9

Fredk

W 53

Crabis, Mary

1938 - September 23

Charles

W 69

Grabis, Sophronia
Elizabeth

1937 - March 11

Charles

W 46

Grable, Donald Lee

1941 - Oct. 2

Fredk

W -1

Grable, Harriet Ausofia

1941 - Doc. 4

Frodk

W 78

Grable, Robert Daniel

1941 - Dec. 6

Fredk

W -1

Grable, W. Harold

1942- May 1

Prince George

W 52

Grubner, John N.

1943- Jan. 19

Balto.

" 47

Grabowsky, John A.

[illegible] - July [illegible]

Baltimore

W 40

Grabowski, Joseph

1944 - Nov. 3,

Balto

W 66

Grace, Andrew James

1938 - March 21

Allegany

W 66

Grace, Anna Veronica

1942- January 29

Frederick

W .Q

Grace, Annie C.

1943- Feb. 1

Talbt.

W 81

Grace, Arthur F

194. - Feb. 24

Talbt

N 63

Grace, Daukey Caroline

1944 - Mar 1

Harf

W 68

Stone, Enoch Nelson

1926 - October 9

Cornell

[illegible] 56

Grace, Harry E.

1942- June 26

Baltimore

" 61

Graco, Isabelle

1942 - April 22

Harfd

W 73

Craco, Lewis Jr.

1935 - October 12

Talbot

C 1

Craco, Lillian Genova

1934 - September 19

Carroll

Cruce, Margaret A.

1934 - Oct. 22

Cecil

Grace, Mary Frances

1937 - June 1

Carroll

C 28

Grace, Patricia J.

1939 - January 3

Balto

W 11

Grace, Rozetta
Catherine

1940 - May 3

Alleg

W 68

Grace, Sadie Magness

1934 - June 15

Harford

Grace, Samuel Skinner

1937 - October 15

Talbot

W 61

Grace, Wm. Preston

1939 - May 31

Talb

W 69

Grace, William S.

1942- June 13

Talbot

W 82

Gracey, Bertha Elizabeth

1943 - October 31

Baltimore

W 62

Gracey, James

1937 - March 8

Allegany

W 83

Graczyk, Walter

1941 - April 15

Carrl.

W 30

Cradl, Mary

1938 - February 28

Baltimore

W 59

Grady, Bert

1940 - Sept 11

Allog

W 77

Grady, Ethel G.

1944 - May 18

How

W 49

Grady, James Winfield
Scott

1941 - March 5

Allegany

W -1

Grady, Lona May

1936 - December 21

Allegany

W 57

Grady, Seymour H.

1943- May 4

Balto.

" 81

Graebonstein, Anna
Margaret

1944 - October 24

Alleg

W 80

Graef, Harlon Houston

1938 - March 18

Wicomico

W 26

Graefe, August
Rudolph

1934 - January 25

Baltimore

Graafe, Gustav Wilhelm

1936 - November 26

Baltimore

W (About 78)

Graefe, Henry John Jr.

1940-Sept 8

Harfd

W 24

Graefe, John Henry

1944 - Dec. 27,

Balto

W 69

Craeves, Leo Lawrence

1939 - July 3

Carrl

W 52

Graeves, Lewis Benjamin
Franklin

1939 - October 6

Mont

W 78

Graeves, Raymond B.

1939 - August 5

Mont

W 48

Graf, George

1944- Sept 8

Carrl

W 90

Graf, Mary E

1940 - February 10

Carrl

W 81

Graf, John L.

1941 - July 28

Carroll

W 86

Graf, Rupert

1937 - May 17

Prince George's

W 72

Graf, William H.

1942- Oct. 1

Baltimore

JN 77

Graff, Julia

1939 - October 27

Mont

W 75

Graff, Walter E.

1939 - August 31

Balto

W 70

Grafton, Emma Virginia

1940- March 3

Harf

W 82

Grafton, Fannie Cora

1937 - June 1

Harford

W 69

Grafton, Geo. W.

1934 - May 21

Howard

Grafton, Hannah Jennie

1935 - December 7

Harford

W 77

Grafton, Lavonia Thomas

1935 - November 22

Harford

W 80

Grafton, Mary Jane

1942- Dec. 28

Harfd.

W 82

Grafton, Mollie E.

1937 - July 17

Harford

W 76

Grafton, Purlie B.

1943- May 19

Balto.

41

Grafton, Richard Emmett

1941 - Oct. 30

Harfd

W 82

Grafton, Sara

1944 - Oct 15

Pr Geo

W 74

Grafton, Viola

194- - Apr 7

An Ar

.W 44

Grafton, William
Chas. M.

1934 - June 29

Harford

Gragg.

1941 - June 11

Allegany

W -1

Gragory, Laurence
Edward

1934 - February 1

Garrett

Graham,

1938 - February 8

Caroline

W -1

Graham,

1939 - January 5

Calv

C -1

Graham, Abrham

1934 - March 22

Anne Arundel

Graham, Agnes Ramkin

1944- July 11

Alleg

W 81

Graham, Alfred

1939 - November 12

Interrupted

C 90

Graham, Amos

1939 - December 25

Fred

W 85

Graham, Annie

1935 - July 20

Talbot

W 92

Graham, Annie Kate

1943 - December 19

Carroll

W 77

Graham, Barbara E.

1944- July 3

Fred

W 101

Graham, Byron Ulmer

1935 - May 10

Montgomery

W 56

Graham, Carrol

1933 - July 6

Wicomico

C -1

Graham, Catherine Lint

1944- July 1

Alleg

W 73

Graham, Charles Edwin

1941 - Oct. 21

Fredk

W 79

Graham, Charles Samuel

1939 - December 17

Carrl

W 47

Graham, Clara W.

1937 - May 8

Dorchester

W 75

Graham, Cleo

1941 - June 23

Pr Geo

W 48

Grahnm, Colonel Major

1939 - July 3

Mont

C 79

Graham, Cora Susan

1938 - September 4

Frederick

W 53

Graham, Douglas

1937 - February 27

Allegany

W 69

Graham, Ella

1940 - April 8

Dor

W 63

Graham, Ella A.

1936 - December 4

Washington

W 77

Graham, Emma Jane

1941 - Feb. 26

Carrl

W 75

Graham, Emma M.

1938 - December 22

Wicomico

C 42

Graham, Essie

1940 Nov 11

Carrl

C 43

Graham, Fannie Lincoln

1939 - February 3

Mont

W 74

Graham, Florence

1938 - July 8

Calvert

C 46

Graham, Florence
Hestell

1934 - June 2

Montgomery

Graham, Frances N.

1942- October 25

Allegany

" 42

Graham, Frank

1934 - Oct. 14

Carroll

Graham, Frank

1938 - March 9

Wicomico

C 47

Graham, Frank

1941 - January 24

Calv

C 55

Graham, Frederick C

1944- Aug 5

Balto

C 27

Graham, George Francis

1938 - July 3

Montgomery

W 55

Graham, Gene H.

1936 - March 18

Carroll

W 3

Graham, George W.

1934 - August 30

Wicomico

Graham, Harry Rambert

1940 - Dec 1

Dor

66

Graham, Helen Burnside

1944 - Sept 2

Pr Geo

W 60

Graham, Hilda
Daphene Bounds

1934 - February 11

Wicomico

Graham, Horace Alexander

1943- Jan. 8

Montg.

" 80

Graham, Irma

1943- June 7

Wicom.

W 72

Graham, J. Howell

1937 - August 6

Frederick

W 46

Graham, James

1937 - July 29

Allegany

W 79

Graham, James Franklin

1941 - Aug. 17

Calvt

C 9

Graham, Janet Lee

1935 - July 5

Baltimore

W 2

Graham, John

1935 - December 6

Carroll

W 73

Graham, John W.

1937 - November 17

Frederick

C 65

Graham, John W.

1944 - Jan. 8

Dor.

W 86

Graham, Katherine

1938 - December 20

Montgomery

C 77

Graham, Laura Pearson

1944 - Hag 11

Micro

M 67

Graham, Leah Eliza

1944- July 8

Wicom

C 70

Graham, Leo

1939 - March 15

Fred

C 23

Graham, Levin H.

1938 - October 24

Wicomico

W 76

Graham, Lillian Irene

1944- Aug 18

Carrl

W 47

Graham, Lizzie

1944 - Nov. 23.

Wicom

W 72

Graham, Lucy Brooks

1936 - December 15

Montgomery

W 84

Graham, Luther

1938 - September 17

Carroll

W 48

Graham, Maena

1936 - August 20

Allegany

C 47

Graham, Margaret

1944 - Oct 23

Pr Geo

C 53

Graham, Margaret C.

1941 - September 23

Baltimore

W 41

Graham, Martha M.

1941 - Oct.11

Wicca

W 69

Ornhm, Mary

1939 - August 26

An Ar

W 84

Graham, Mary Cecelia

Balto.

1943- June 23

W 70

Graham, Mary E.

1939 - May 6

Wicom

W 75

Graham, Mary E.

1939 - May 6

Wicom

W 75

Graham, Mary Lilly

1937 - October 22

Carroll

C 31

Graham, Mary V.

1943 - November 16

Carroll

W 46

Graham, Olga L.

1939 - December 18

Carrl

W 21

Graham, Patricia E.

1938 - January 24

Somerset

W -1

Graham, Percy

1944 - May 27

Bulto.

W 47

Graham, Peter

1943 - November 16

Wiesnlee

W 90

Graham, Peter S.

1938 - July 25

Montgomery

W 70

Graham, Robert

1939- June 8

402319

D C

Graham, Samuel

1937 - April 11

Dorchester

C 77

Graham, Samuel Edward

1936 - May 11

Carroll

W 12

Graham, Samuel M.

1939 - January 11

Caro

W 74

Graham, Thomas J.

1944 - May 2

Carrl

C 93

Graham, Thomas John

1942- May 10

Allegany

W 42

Graham, Virginia C.

1937 - August 21

Wicomico

W 84

Graham, Wesley Vernon

1937 - August 16

Washington

W 19

Graham, William A.

1941 - April 28

Qu. An.

W 63

Graham, William James

1940 - Oct 25

Pr Geo

W 70

Graham, William Wesley

1943- Feb. 21

Allen.

W 80

Grahame, Shother Jacobs

1940 - March 31 (About)

Alles

W 36

Grebe, Ella F.

1943- Feb. 10

Fr. Sec.

W 7B

Crabe, Katherine Virginia

1943 - August 6,

An Ar

W CO

Grahe, Nora

1941 - March 15

Anne Arundel

W -1

Crall, Curt Frank

1934 - January 11

Anne Arundel

Gralley, Barbara J

1940 - July 2

An Ar

W 78

Cralley, Sophie

1935 - August 1

Baltimore

W 60

Grambrelle, Gloria
Maxine

1934 - August 13

Montgomery

Gramlich, Karl

1944 - Dec. 25,

Harford

W 72

Grammer, Mary H.

1935 - May 7

Baltimore

W 45

Grampp,

1934 - July 14

Wicomico

Grams, David M.

1934 - November 20

Prince George

Grams, Edith Maria

1939 - April 6

Pr Geo

W 68

Grams, John William

1940 - July 2

Wash

W 57

Grams, Paul R.

1942- Dec. 23

Carrl.

W 56

Grams, Rhoda May

1939 - August 1

Fred

W 49

Grams, Roy Edward

1938 - December 7

Frederick

W 56

Grams, Rufus Lowren

1938 - July 22

Frederick

W 53

Granados, Raymon

1941 - Feb. 4

Mont

W -1

Granati, Frank

1942- June 26

Mont E

W 18

Cranberry, Clara

1939 - November 18

Pr Geo

C 28

Cranby, Willie

1935 - October 27

Dorchester

C -1

1

Grando, Florence

1939 - October 31

Fred

W 24

Grandee, Charles Sr.

1935 - May 11

Worcester

W 78

Grandell, Florence E.

1944- Aug 8

Fred

W 76

Grandstaff, Marvin W.

1934 - Oct. 17

Washington

See

Mills, Marvin W.

Cranage, Virginia

1936 - May 31

Frederick

W 14

Graney, Francis Patrick

1937- February 24

Allegany

W 58

Graney, John Standish

1940 - February 6

Allegheny

J 23

Graney, Mabel

1938 - July 11

Allegany

42

Graney, William F.

1938 - August 3

Allegany

W 65

Granger,

1939 - August 16

Talb

W -1

Granger, Catherine Anne

1940- April 24

Balto

W 71

Granger, Clyde

1937 - July 4

Allegany

W 21

Granger, Hester Odell

1936 - August 20

Carroll

C 25

Granger, Ione

1939 - March 4

Pr Geo

W 23

Granger, James Walter

1935 - April 29

Talbot

W -1

Granger, William A.

1944- July 10

Talb

W 79

Granholm, William Hager

1937 - September 23

Prince George

W 20

Granigan, Virinda Sarah

1935 - May 22

Allegany

W 51

Granlund, Frank T.

1937 - July 18

Baltimore

W 43

Granruth, Irene K.

1942- Mar. 19

Anne Arundel

W 52

Granruth, Maggie Marie

1935 - October 12

Queen Anne

W 33

Gransee, Frank Luther

1939 - September 10

An Ar

W 85

Grant, Albert Cowan

1934 - May 18

Allegany

Grant, Alma Louise

1944 - Jun 1

Cecil

W 16

Grant, Ardent A.

1935 - August 15

Wicomico

W 56

Grant, Bobbie

1936 - September 5

Dist. of Co.

T - 1

379059

Grant, Catherine

1939- April 12

W Va 5304

W 59

Alleg

Grant, Charles Nelson

1937 - March 14

Cecil

W 69

Grant, Charles Roeder

1937 - November 2

Montgomery

W 56

Grant, Chester A.

1942- Nov. 27

(Cont.)

58

Grant, Clark S.

1938 - November 18

Cecil

W 79

Grant, Clinton Paul

1940 - July 4

Alleg

W 20

Grant, Dorothy Basilica

1943- Jan. 19

Montg.

W 52

Grant, Elizabeth Fuller

1938 - February 6

Cecil

W 69

Grant, Ella

1938 - May 30

Allegany

W 66

Grant, Estelle

1942 - July 18

Somer

C 29

Grant, Flossie J

1940 - July 8

Talb

C 36

Grant, Frances Dunn

1941 - Oct. 11

Pr Geo

W 85

Grant, Franklin Moses

1937 - December 3

Carroll

C 43

Grant, George D.

1936 - September 20

Allegany

W - 73

Grant, Georgie

1939 - May 17

Herf

W 63

Grant, Harry E.

1935 - July 11

Cecil

32

Grant, Harry Oliver

1939 - October 21

Harf

W 65-70

Grant, Ida May

1936 - October 7

Kent

W - 76

Grant, James

1934 - February 25

Baltimore

Grant, James

1938 - March 14

Montgomery

W 52

Grant, John C.

1934 - December 30

Cecil

W 64

Grant, John Francis

1937 - April 11

Allegany

W 76

Grant, John Frank

1943- Apr. 3

Balto.

W 94

Grant, John Winston

1944 - Apr 5

Cecil

[illegible]

Grant, Joseph Thornton

1935 - January 13

Allegany

W 81

Grant, Leonie C.

1941 - January 6

Pr Geo

W 73

Grant, Lillie M.

1942- May 6

Harford

W 53

Grunt, Markley Lee

1941 - Aug. 2

Carrl

C 25

Grant, Mary A.

1941 - Nov. 13

Cecil

W 90

Grant, Mary Adelaide

1940 - May 8

Cecil

W 80

Grant, Neal

1041 - April 13

Anne Arundel

W 61

Grant, Percy H.

1943- Jun. 26

Mont.

W 65

Grant, Rebecca E.

1939 - April 10

An Ar

C 58

Grant, Robert U.

1940 - February 27

Alleg

W 73

Grant, Russell

1942- Nov. 18

Cecil

W 73

Crunt, Samuel

1936 - August 27

Cecil

C 37

Grant, Theophilus

1938 - July 10

Cecil

C 17

Grant, Thos. Eddie

1936 - January 1

Dist. of Co.

C - 45

372815

Grant, U. S.

1935 - May 26

Cecil

W 71

Grant, Walter, Jr.

1937 - March 18

Harford

W 11

Grant, William E.

1937 - January 17

Washington

W 52

Grant, William Irvin

1939 - December 16

Cecil

W -1

Grant, William L.

1937 - September 7

Hartford

W 69

Granthan, Edmund C.

1940 - Nov 2

Son

78

Granthan, Sarah

1942- Nov. 11

An. Ar.

C C7

Grantlin, William S

1940 - June 7

Fred

W 29

Granzer, Charles F.

1939 - March 4

Carrl - Sykesville

W 55

Grattan, James

1935 - January 10

Baltimore

W 69

1938 - March 5

Baltimore

W 92

Grapos, (TWIN I)

1939 - October 8

Alleg

W -1

Grapes, Daniel H.

1940 - January 24

Alleg

W 59

Grupen, Elmer Lester

1935 - December 9

Allegany

W -1

Grapes, Eugene Victor

1939 - October 1

Garrt

W 19

Grapes, Lillian

1944- January30

Allegany

W 58

Grasenor, John Henry

1938 - November 20

Wicomico

W 72

Graner, Appolonia

1942- May 15

Anne Arundel

W 32

Crash, Harriett Libhart

1941 - January 21

Cecil

W 79

Grason, Charles Storett

1941 - March 29

St. Marys

W 85

Grason, George Ringgold

1939 - June 27

Cecil

W 88

Gemmen, Jackson Piper

1938 - June 22

Baltimore

W 50

Grason, John W.

1941 - May 11

Frederick

W 47

Grason, Samuel Chew

1937 - May 13

Baltimore

W 50

Grass, George

1940- March 19

Calv

C 79

Grass, Georgianna

1938 - June 20

Calvert

C 49

Grass, Thomas Paul

1943- Jan. 21

Balto.

" 5

Grass, William

1944 - Jun 29

Calv

C 62

Grasselli, Michael

1943 - August 24,

Fredk

W 41

Crabbor, Anna

1940 - May 16

Carroll

p 22

Grasso, Anthony

1935 - February 24

Dist. of Co.

W - 62

374405

Grute, Gertrude

A.A.

1943- June 22

C 39

Gruty, Margaret

1943 - September 22

Washington

C 89

Grau, Anna Pauline

1940 - Dec 29

Balto

W 76

Grau, John C.

1943 - July 30

Balto

W 56

Graubner, Gustav A.

1940 - January 25

Balto

W 70

Graue, Frederick

1942- Dec. 27

Balto.

W 56

Crauel, Jeanette

1944 July 17

Carrl

W 71

Crauer, George

1938 - August 18

Baltimore

W 72

Ornul, Walter Henry

1942 - July 10

Montg

W 56

Graul, William

1937 - July 2

Baltimore

W 76

Gravatt, Edward B.

1943- May 10

Pr. Geo.

W 73

Graven, Henry Joseph

1938 - September 12

Caroline

W 59

Gravend, Benjamin F.

194[illegible] - October 14

Wicomico

W 72

Cravenor, Almedia A.

1939 - November 25

Wicom

W 71

Gravenor, Anna Belle

1936 - February 24

Wicomico

W 90

Cravenor, C. Murrel

1939 - November 5

Wicom

W 21

Cravenor, Elisha A.

1935 - January 9

Wicomico

W 66

Gravenor, Ernest Gray

1943 - December 11.

Wicomico

W CC

Gravenor, Frank C.

1934 - November 7

Wicomico

W 40

Gravenor, Georgianna A.

1938 - April 7

Wicomico

W 73

Cravenor, I
1937 - June
Wicomico
W 67

Gravenor, Mary A

1940 - July 21

Wiccm

W 81

Gravenor, Mary Frances

1943 - April 6

Wicom

W 36

Gravenor, Wildey
Damascus

1936 - March 19

Wicomico

W 69

Gravenor, Will

1942 - July 4

Dorch

W 69

Grover, Richard Arthur

1944 - May 18

Micom

1 -1

Graves, (Female)

1937 - January 20

St. Mary's

W -1

Graves,

1938 - September 5

St. Marys

W -1

Graves, Infant

1943 - October 27

St. Mary's

W-1

Graves, Agnes

1934 - Oct. 1

St. Mary's

Groves, Agnes Ruth

1940 - Sept 30

14 Mar

W - 1

Graves, Barbara A.

1940 - Dec 25

Chas

-1

Graves, Bernard Arthu

1944 - Feb 15

St Mar

W 76

Graves, Bernard

1941 - March 23

Baltimore

W 56

Graves, Cameron Warren

1935 - August 3

Prince George

W 73

Graves, Charles F.

1943 - Dec. 30.

St Mar

A 78

Graves, Cleveland

1938 - January 16

Anne Arundel

C 34

Graves, Daniel Richard

1942- Dec. 26

Aont

C 58

Craven, Edith Mary

1941 - Feb. 22

Fred

W 76

Graves, Edward F.

1936 - July 17

St. Marys

W 23

Graves, Ella Smith

1940 - Dec 23

Wash

W 72

Graves, Eva McKee

1944 - May 23

Chas

H 68

Graves, Florence Reed

1941 - January 18

Cecil

W 69

Graves, George

1939 - November 16

Kent

C 85

Graves, George

1941 - Feb. 6

PrGeo

C 69

Graves, George Edward (Dr)

1944 - Aug 9

death

C 69

Graves, George W.

1939 - August 14

Pr Geo

W 68

Graves, George William

1944 - Apr 5

Kent

C 62

Graves, Gertrude

1944 - Jun 17

Kent

C 64

Graves, Harry

1942- Mar. 26

Kent

W 71

Graves, Henry.

1542 - April 15

Kent

C 20

Graves, Jennie Alice

1937 - September 24

Garrett

W 41

Graves, Joseph Henry

1937 - June 10

Kent

C 58

Graves, Kendall Edward

1940 - Dec 12

Pr Geo

W 79

Graves, Lewis Ford

1935 - November 25

St. Mary's

W 90

Craves, Lillian May

1939 - November 24

Pr Geo

W 27

Graves, Louise

1944 - Mar 28

Pr Geo

W 33

Graves, Martha

1944- July 8

Wicom

C 69

Graves, Mary

1939 - March 3

Pr Geo

C 19

Graves, Mary Bernadine

1935 - October 5

Baltimore

W - 27

Craven, Mary Emma

1939 - November 10

St. Marys

W 75

Graves, Mary Florence

1936 - June 15

St. Marys

W 55

Craves, Othello Preston

1940- April 18

Pr Goo

C 39

Graves, Paul

1942- May 28

Prince George

27

Cruvos, Rosie L.

1940 - Dec 22

Wash

C 65

Graves, Doris

1936 - February 1

New York

W - Minus 1

2959

Graves, W. W.

1941 - March 26

Dorothanter

W 63

Graves, Wilbur Hale

1944 - Nov. 17,

Dorch

W 93

Graves, William Leonard,
Jr.

1937 - April 8

Montgomery

W -1

Gravetto, Edward

1943- Feb. 6

Pr. Geo.

C 3.2

Gray,

1934 - Oct. 28

Allegany

Gray,

1935 - April 30

Dorchester

W -1

Gray, (Male)

1937 - December 28

Baltimore

C -1

Gray,

1938 - April 2

Prince George

C -1

(TWIN)

Gray,

1938 - April 3

Prince George

C -1

(TWIN)

Gray,

1939 - March 3

Mont

W -1

Gray,

1939 - April 18

An Ar

C -1

Gray,

1940 - Dec 18

Dor

W -1

Gray,

1941 - April 24

Worcester

W -1

Gray,

1942 - April 4

Montg

C -1

Gray,

1944 - Mar 11

Pr Geo

C -1

Gray, Addie L.

1940 - Nov 19

Pr Geo - Oxon Hill

W 50

Gray, Adeline

1937 - December 8

Montgomery

W 89

Gray, Albert

1934 - May 12

Cecil

Gray, Alexander W.

1937 - October 23

Dorchester

W 77

Gray, Alice

1934 - February 19

Anne Arundel

Gray, Alice Elsie

1938 - May 29

Baltimore

C 56

Gray, Alice H.

1944 - Jan. 8

Fred.

C 48

Gray, Allie

1937 - March 2

Dorchester

W 62

Gray, Alvin Lee

1942- June 6

Allegany

W -1

Gray, Anna D.

1934 - May 6

Harford

Gray, Annie Bell

1940 - February 10

Carrl

C 15

Gray, Annie Cecilia

1942 - July 21

Chas

C 64

Gray, Annie
Elizabeth

1934 - February 9

Baltimore

Gray, Annie L.

1934 - January 24

Baltimore

Gray, Annie R

1940 - April 29

Balto

W 87

Gray, Benjamin Louis

1937 - August 8

Prince George's

W 51

Cray, Betty

1935 - February 19

Montgomery

C - 1

Gray, Catherine Dolores

1943 - April 4

Charles

C 3

Gray, Catherine Smith

1941 - July 10

Baltimore

W 81

Gray, Cassie

1936 - December 19

Calvert

C 29

Gray, Charlen E

1944- Oct 7

An Ar

C 24

Gray, Charles Edward

1944 - Jan. 25

Carrl.

W 68

Gray, Charles McKinley

1940 - February 29

Chas.

W 74

[illegible]

Gray, Clifton Andrew

1944- Sept 5

Qu An

W 68

Gray, Cornelia Jane

1939 - January 24

Wor

W 74

Gray, Cowgill

1938 - December 1

Baltimore

W 83

Gray, Gwendolyn A.

[illegible] - Gwendolyn A.

[illegible]

[illegible] - 94

Gray, Daisy

1941 - Nov. 11

Prince George

W 38

Gray, David James

1937 - April 22

Calvert

C -1

Gray, David William

1943 - April 29

Balto.

W 89

Gray, Delitha Ann

1935 - February 19

Dorchester

W 65

Gray, Donald Horace

1939 - January 13

Pr Geo

W 5

Gray, Dorothea

1944 - Jan 29

an ar

7 77

Cray, Dorothy Florida

1936 - March 23

Frederick

C 10

Gray, Dorothy Launice

1936 - December 2

Prince George's

C -1

Cray, Dorothy M.

1937 - October 18

Wicomico

C -1

Gray, Douglas Lee

1937 - July 12

Calvert

C -1

Gray, Edith

1934 - December 19

Anne Arundel

C 40

Gray, Edward A.

1938 - January 30

Howard

W 71

Gray, Edward Nelson

1939 - May 19

Alleg

W 77

Cray, Eliza

1938 - June 10

Prince George

C 65

Gray, Elizabeth

1935 - October 30

Allegany

W 63

Gray, Elizabeth

1942- June 10

Anne Arundel

e 80

Gray, Elizabeth

1938 - July 12

Calvert

C 7

Gray, Elizabeth

1943 - Feb. 5

Carrl.

C 21

Gray, Elizabeth Marie

1940 - October 13

Wash

W 14

Gray, Ella

1944 - Dec. 3,

Balto

C 45

Gray, Ella N.

1934 - May 25

Anne Arundel

Gray, Elmo

1937 - March 7

Worcester

W 52

Gray, Elwood

1936 - July 10

Cecil

W 71

Gray, Emma

1944- January 24

Anne Arundel

W 88

Gray, Emma Anderson

1936 - December 7

Calvert

C 61

Gray, Fannie T.

1939 - December 8

Chas

W 78

Gray, Fanny

1938 - February 12

Allegany

W 74

Gray, Frances Edward

1939 - August 15

China

C -1

Gray, Frances Ely

1942- Doc. 6

Balto.

W 80

Gray, Francis Henson

1939 - February 9

Wash

W 80

Gray, Francis Percey

1941 - June 3

Pr Geo

C -1

Gray, Francis R.

1939 - September 14

Mont

W 56

Gray, Francis William

1944 - Nov. 15,

Chas

C -1

Gray, Franklin C.

1942- Nov. 13

Fredk.

A 58

Gray, Franklin Lester

1942 - April 16

Alleg

W -1

Gray, Freda

1935 - July 18

Dorchester

W -1

Grey, Gaston

1939 - November 2

Talb

C 73

Gray, George

1937 - August 10

Anne Arundel

C 14

Gray, George

1942- Dec. 26

St. Mar.

C 68

Gray, George B.

1939 - May 13

Wor

W 79

Gray, George M.

1935 - October 9

Washington

W 82

Gray, George M. C.

1938 - October 9

Montgomery

C 70

Gray, George Milton

1943 - December 19

Howard

W-1

Gray, George Otis Jr.

1940 - Dec 5

Mont

C -1

Gray, George M.

1944 - Apr 8

Balto

W 57

Gray, George W

1939- September 30

Washington D C 404[illegible]

An Ar

C 59

Gray, Georgia

1937 - June 27

Prince George

C 15

Gray, Georgianna

1936 - April 29

Prince George

W 79

Gray, Gracie

1938 - October 13

Anne Arundel

C 35

Gray, Gretta

1938 - February 2

Queen Anne

C -1

Gray, Harriet Amelia

1939 - May 30

Pr Geo

W 92

Gray, Harriett

1942 - Sept. 26

Chas

C 71

Gray, Harriett Elizabeth

1944 - Dec. 23,

Howard

C 94

Gray, Helen

1941 - January 20

Carrl

W 68

Gray, Helen M.

1935 - January 20

St. Mary's

W 31

Gray, Henrietta

1936 - January 5

Prince George

W 68

Gray, Henry

1941 - May 29

Anne Arundel

C 41

Cray, Hettie J.

1940 - January 9

Wor

W 79

Gray, Houston

1944 - Dec. 15,

Doroh

W 73

Gray, Ida E.

1936 - June 26

Frederick

C 52

Gray, Idonia Vernon

1940 - Aug 31

China

C -1

See Henson

Gray, Isaac

1943 - December 27

Pr Geo

C 72

Gray, J. Oliver

1941 - March 30

Calvert

W 60

Gray, Jacobs McCleland

1940 - Aug 6

Fred

W 76

Gray, James Franklin

1935 - July 2

Queen Anne

50

Gray, James Louise

1943 - October 29

Montgomery

W 52

Gray, James Tyler

1941 - September 20

Allegany

W -1

Gray, Jane Lucille

1935 - Sept. 9

Allegany

W -1

Gray, Janie Marie

1944- Sept 23

St. Mar

C 63

Gray, Jennie

1941 - June 13

Wostr

W 60

Gray, John

1935 - June 23

Baltimore

W 67

Gray, John (Mrs.)

1937 - May 12

St. Mary's

59

Gray, John Allen

1939 - December 10

Mont

W 48

Gray, John B.

1937 - August 12

Calvert

W 84

Gray, John Henry

1935 - October 29

Frederick

C 80

Gray, John Parker, Jr.

1940 - April 19

Chas.

W 31

Gray, John W.

1934 - January 19

St. Mary's

Gray, John W.

1941 - July 26

Prince George

W 73

Gray, John W. C.

1934 - June 21

St. Mary's

Gray, Joseph Francis

A.A.

1943- June 3

C 71

Gray, Josephine (Mitchell)

1939 - May 17

An Ar

C 40

Gray, Joshua W.

1937 - March 29

Wicomico

W 82

Gray, Joyce

1936 - November 19

Dist. of Co.

F -1

380790

Gray, Julia

1936 - November 7

Prince George's

C 64

Gray, Julius S.

1937 - August 19

Calvert

W 62

Gray, Lania Mable

1935 - February 18

Calvert

C - 1

Gray, Laura Jane Hurley

1944- Sept 30

Dor

W 44

Gray, Lavinia V.

1943 - August 7,

Montgomery

W 52

Gray, Levi

1939 - May 8

An Ar

C 60

Gray, Lloyd

1934 - August 2

Anne Arundel

Gray, Louis

1938 - September 29

Frederick

C 76

Gray, Louis

1944 - May 9

Calv

C 21

Gray, Lydia

1938 - October 10

Montgomery

C 60

Gray, Mable

1935 - July 25

Frederick

W 36

Gray, Maggie Winnette

1935 - April 6

Charles

C -1

Gray, Majar

1934 - August 31

Wicomico

Gray, Margaret

1942- Nov. 29

Calvt.

C 42

Gray, Maria

1944- Aug 15

Mont

C 97

Gray, Marshall Harrison

1942- Oct. 4

Charles

W 53

Gray, Mary Alice Watkins

1936 - October 3

Anne Arundel

C -1

Gray, Mary Ann

1943 - April 4

Charles

C 4

Gray, Mary C.

1936 - January 15

Montgomery

W 91

Gray, Mary E.

1935 - February 23

Baltimore

C 60

Gray, Mary E.

1936 - April 8

Prince George

W 65

Gray, Mary Elizabeth

1936 - May 13

Frederick

C 71

Cray, Mary Ellen

1939 - July 28

Balto

W 57

Gray, Mary Ellen

1944 - Jun 17

Pr Geo

C 76

Gray, Mary L.

1937 - August 1

Calvert

C 51

Gray, Mary N.

1942 - April 13

Sumner

C 73

Gray, Mary Williams

1939 - November 16

Mont

W 83

Gray, Mildred

1939 - January 27

Wicom

W 18

Gray, Minnesota

1940 - Dec 15

Dor

W 27

Gray, Muriel C.

1942 - April 16

Calvt

W 40

Gray, Nettie I.

1935 - January 25

Baltimore

W 85

Gray, Orphie Pauline

1935 - May 20

Carroll

C 45

Cray, Otis Levi

1938 - October 9

Frederick

C 56

Gray, Tomai Dawn

1943 - August 11

Allegany

W -1

Gray, Raymond Lloyd

1935 - January 17

St. Mary's

C 11

Gray, Richard

1937 - May 19

Anne Arundel

C 58

Gray, Richard Henry

1942 - July 1

Fr Geo

W 70

Gray, Robert M.

1940 - Nov. 16

U. S. Marine.

W 59

424649

Gray, Robert

1937 - August 11

Calvert

C 51

Gray, Robert H.

1939 - November 13

Fred

W 79

Gray, Rosie

1938 - January 23

Anne Arundel

C 35

Geol. Soc. Abstr.

[illegible]

[illegible]

[illegible]

[illegible]

[illegible]

Gray, Sallie E.

1935 - February 12

Worcester

W 72

Gray, Sallie Mary

1936 - December 26

Worcester

C 74

Gray, Sallie Roszell

1936 - April 18

Calvert

W 69

Gray, Sallie Savage

1939 - May 19

Carrl

W 83

Gray, Samuel A.

1938 - July 16

Charles

C 65

Gray, Samuel Otis

1939 - June 3

Chas

C 38

Gray, Sarah

1940- April 19

Wicom

C 70

Gray, Sarah C.

1936 - July 12

Allegany

W 70

Cray, Sarah Diggs

1937 - March 29

Baltimore

C 82

Gray, Sarah E.

1939 - February 27

Wicom

C 70

Gray, Seeley Nash

1941 - July 4

Montgomery

W 34

Cray, Shirley Ann

1936 - December 30

Montgomery

C -1

Gray, Susan A.

1937 - July 17

Dorchester

W 75

Cray, Sylvester J.

1938 - November 1

Frederick

W 54

Gray, Thomas

1940 - Sept 20

Alleg

W 51

Gray, Thomas

1943- May 7

Calvt.

C 70

Gray, Thomas Franklin

1939 - July 16

Balto

W 86

Gray, Thomas H.

1940 - Dec 13

Alleg

W 91

Gray, Walter H.

1943- Jan. 24

Balto.

n 75

Gray, Walter L.

1942- June 11

Anne Arundel

C 52

Gray, William

1935 - April 2

Anne Arundel

C 47

Gray, William

1930 - May 1

Wicomico

W 57

Gray, William

1939 - May 24

An Ar

C 40

Gray, William

1939 - October 17

Pr Geo

C -1

"Geo Harrison"

Gray, William

1940- March 26

Wicom

C 82

Gray, William

1941 - Dec. 17

Wicom

C 44

Gray, William

1944- July 19

An Ar

C 51

Gray, William Alexander

1942- January 16

Clarion

W 74

Gray, William C.

1935 - November 20

Baltimore

W 73

Gray, William Henry

1940 - February 13

Alleg

W 87

Gray, William Perry

1941 - January 5

Dor

W 80

Gray, William T.

1934 - July 22

Montgomery

Gray, William W.

1941 - March 10

Baltimore

W 55

Crayauskas, Louise

1940 - Nov 10

Carrl

W 59

See Cruzauskas, Louise

Graybeal, James Holman

1939 - June 16

Cecil

W 45

Greybeal, James Melvin

1941 - Nov. 10

Cecil

W 70

Craybeal, Joseph
Robinson

1940 - Dec 9

Cecil

29

Graybeal, Ruth Ann

1943 - October 26

Cecil

W 1

Graybeal, Sarah Olive

1941 - July 4

Weil

W 74

Graybill, Louis C.

1944 - Feb 14

Mont

W 69

Graybill, Nancy Eliza-
beth

1939 - February 27

Mont

W 65

Graybill, Wm. Wilcox

1937 - July 10

Allegany

W 41

Grayson, Baby Boy

1940- April 15

Alleg

W -1

Grayson, Daniel

1940 - May 2

Fred

B 70

Grayson, Elizabth

1937 - May 22

Anne Arundel

C 44

Grayson, James Herbert

1941 - June 6

Allegany

W 82

Grayson, Joseph

1940 - Oct 2

Pr Geo

C 59

Grayson, Katherine
Sigourney

1942- August 10

Allegany

" 65

Grayson, Louise Virginia

1940 - June 14

Fred

C 57

Grayson, Wallace Clary

1938 - August 8

Allegany

W 38

Gonzianis,

1910 - Nov. 27

D. C.

W - 1

Grear, James

1936 - March 20

Anne Arundel

C. 31

Greaser, Bertha Alfson

1942 - April 4

Balto

W 72

Greaser, Gilbert Roy

1943- Mar. 11

Balto.

W -1

Gressser, Glen Leon

1943 - July 16

Pr. Geo

23

Gronson, Wade H.

1944 - Apr 1

Balto

W 36

1942- Nov. 25

Balto.

W 62

Greb, Annie Dora

1940 - July 19

Balto

W 55

Crabb, Lewis

1935 - July 26

Carroll

47

Crebs, Henry F.

1938 - October 26

Baltimore

W 94

Grobe, Louis

1940 - April 19

Palto

W 78

Grobenstein, Anna M

1944- Sept 26

Alleg

W 83

Crebcy, Josephine

1940 - February 9

Wash

W 34

Greble, May

1936 - May 5

Anne Arundel

W 62

Grebner, John

1937 - March 30

Baltimore

W 75

Grebstad, Neil Severin

1941 - September 16

Prince George

W 59

Greco, Flore Joseph

1944 - Dec. 24,

Montg

W 18

Greeley, Joseph M.

1941 - July 8

Carroll

W 62

Green,

1934 - December 2

Garrett

W - 1

Green,

1936 - February 13

Harford

C -1

Green, (Male)

1936 - September 8

Anne Arundel

C -1

Green, (Male)

1937 - March 8

Anne Arundel

C -1

(ALSO SEE WATKINS)

Green,

1944 - Jun 1

Fred

W -1

Green,

1944 - Jun 29

Talb

W -1

Green,

1944 - Jun 1

Fred

W -1

Green,

1944 - Jun 29

Talb

W -1

Green, Agnes Tarlton

1944 - Mar 5

Pr Geo

C 30

Green, Alfred

1944- Aug 10

Cnro

C 86

Green, Anna Burton Covin-
gton

1944 - Feb 13

Qu An

W 69

Green, (Male)

1937 - July 28

Allegany

W -1

Green,

1930 - February 11

Talbot

C -1

Green,

1929- February 12

299608

D C

Carr

C -1

Green,

1941 - Oct. 29

An Ar

C -1

Green, Adrian

1941 - March 26

Anne Arundel

W 46

Green, Albert

1935 - April 17

Frederick

C 76

Green, Albert

1941 - January 20

Mont

C 907

Green, Albert Eugene

1942- May 25

Carroll

W 45

Green, Alice

1937 - February 7

Caroline

C 78

Green, Allen

1940 - June 1

An Ar

C 19

Green, Altena W.

1940 - Dec 5

Talb

W 81

Green, Alverta

1940 - February 5

An Ar

C 24

Green, Alvin W.

1942- April 13

Fredk.

W 62

Green, Amanda

1934 - February 8

St. Mary's

Green, Amanda

1937 - January 29

Washington

C 38

Green, Amanda Coleman

1935 - August 21

Allegany

W 77

Green, Ambrose

1940 - Nov 18

Pr Geo - Lakeland

C 72

(see Milenski)

Green, Andrew

1944 - Jan 18:

An Ar

U 74

Green, Anna E.

1937 - January 23

Caroline

W 79

Green, Anne May

1940 - May 17

Con

W 69

Green, Anna Rebecca

1941 - June 7

Pr Geo

C 45

Green, Annie

1934 - Oct. 27

Baltimore

Green, Annie

1936 - June 24

Baltimore

W 86

Creau, Annie

1940 - Nov 15

Cu An

C 69

Green, Arnold

1935 - January 28

Garrett

W 1

Green, Arthur

1938 - October 21

Prince Georges

C 57

Green, Arthur F.

19[illegible]5 - May 19

Anne Arundel

C 74

Green, Arthur G.

1943 - Dec. 14

Carroll

W 51

Green, Augusta A.

1938 - October 26

Baltimore

W 65

Green, Barbara A.

1939 - February 17

An Ar - Parole

W -1

(ALSO SEE "ASQUITH")

Green, Benjamin

1934 - February 1

Harford

Green, Benjamine

1941 - September 9

Anne Arundel

C 58

Green, Bonnie

1943- Jan. 4

Calvt.

C 42

Green, Bessie

1940 - Nov 25

Carrl

C 59

Green, Blanch G.

1942 - July 23

Somer

C -1

Green, Burnetta M.

1943 - December 10

Commercial

C 1

Green, Carlton

1936 - February 11

Anne Arundel

C 35

Green, Carrie Susanna

1944 - Dec. 4.

Carroll

W 74

Green, Cassie

1939 - May 29

Chas

C 23

Green, Catherine E.

1943 - November 1

Anne Arundel

C-1

Green, Catherine Marie

1943 - July 13

Allegany

W -1

Green, Catherine Rebecca
Fronhour

1941 - March 3

Frederick

W 71

Green, Cecil Wright

1941 - January 5

Cecil

W 62

Green, Charles

1938 - November 15

Frederick

W -1

Green, Charles A.

1939 - September 13

How

C 67

Green, Charles Albert

1935 - Sept. 13

Worcester

W 71

Green, Charles Albert

1941 - January 21

Pr Geo

C 23

Green, Charles D.

1943 - October 17

Talbot

A.A. 61

Green, Charles H.

1938 - September 10

Allegany

W 50

Green, Charles Henry

1941 - July 30

Cecil

W 55

Green, Charles J.

1942 - April 25

Palto

W 80

Green, Charles Linwood

1936 - November 10

Carolina

C -1

Green, Charles M.

1937 - July 7

Carroll

W 67

Green, Charles Millard

1943- Feb. 10

Hard.

C -1

Green, Charles O.

1936 - May 3

Anne Arundel

C -1

Green, Charles Tilden

1941 - Feb. 20

PrGeO

W 64

Green, Charles W.

1935 - June 23

Washington

W -1

Green, Charlie
Edward

1934 - February 10

Caroline

Green, Charlotte

1934 - Oct. 16

Talbot

Green, Charlotte Ann

1941 - Dec. 22

Chus

C 80

Green, Clara G.

1937 - May 26

Washington

W 65

Green, Clarence M., Jr.

1939 - February 12

Mont

C -1

Green, Connie

1937 - October 23

Somerset

C -h

See Lumbkin

Green, Connie

1943 - July 28

Pr Geo

C 30

Green, Daisy

1936 - November 8

Washington

C 48

Green, Daniel Herbert

1939 - March 18

Wash

W 63

Green, Daniel

1940 - May 20

Talb

C 44

Green, Daniel Peter

1934 - February 17

Washington

Green, Daniel Webb

1941 - Oct. 20

Balto

W 67

Green, David Washington

1941 - Aug. 2

Wash

W 80

Green, Diana Jane

1941 - April 5

Anne Arundel

C -1

Green, Dora Blanche

1934 - February 26

Harford

Green, Doris May

1944 - Mar 2

AN AR

C 23

Green, E. LaVorne

1942- Nov. 20

Allen

W 20

Green, Earl

1936 - February 10

Prince George

C 10

Green, Edgar Augustus

1941 - March 17

Washington

W 43

Green, Edna

1936 - August 8

Somerset

C 31

Green, Edith Mae

1942- Oct. 23

Talbot

C -1

Green, Edward

1940 - Nov 22

Allog - Cumberland

W 66

Green, Eleanor

1944 - Feb 20

Pr Geo

C 72

Green, Edward H.

1938 - November 10

Baltimore

W 73

Green, Elenor Rebecca

1944 - Mar 10

How

ii 84

Green, Eleazer M.

1938 - October 6

Montgomery

W 82

Green, Ellen

1941 - May 16

Carroll

C 43

Green, Elizabeth

1936 - June 26

Garrett

W 74

Green, Elizabeth

1938 - June 29

Garrett

W 81

Green, Elizabeth Eliza
Canning Bradley

1941 - January 13

Allee

W 58

Green, Elizabeth May

1942 - Feb. 1

Nash

W 24

Green, Ella

1944 - Jun 9

Pr Geo

C 68

Green, Ella Lee

1942- January 12

Baltimore

W 53

Green, Elmer E.

1937 - April 6

Frederick

W 68

Green, Emily

1935 - May 21

Queen Anne

C 80

Green, Emma

1939 - November 4

Talb

C 74

Green, Emma

1943- May 11

Talbt.

W 76

Green, Emma Matilda

1938 - July 5

Talbot

C 55

Green, Emma V.

1944 - May 17

Cairo

C 41

Green, Emma Washington

1939 - November 3

Pr Geo

C 45

Green, Emory Edward

1937 - February 17

Baltimore

W 48

Green, Ernest

1940 - February 19

An Ar

C 55

Green, Estelle

1936 - February 16

Prince George

C 59

Green, Ethyl Marie

1936 - April 17

Queen Anne

W 1

Green, Eva Endorah

1936 - July 9

Kent

W 69

Green, Eva Lee

1942- Mar. 27

micomico

W 58

Green, Evella

1938 - June 8

Anne Arundel

C -1

See Carr

Green, Everett C.

1936 - December 19

Frederick

W 60

Green, Flora Mae

1944- Oct 24

Fred

W 55

Green, Florence Bernice

1937 - December 16

Montgomery

C -1

Green, Florance E.

1940- April 11

Balto

W 59

Green, Florence Virginia

1943 - August 30.

Fredk

77

Green, Frances Ireta

1940 - February 6

Dor.

W - 1

Green, Frank

1935 - April 28

Prince Georges

C 26

Green, Frank

1938 - January 22

Anne Arundel

C 49

Green, Frederick J.

1940 - February 28

Mont

W 75

Green, Frederick John

1944 - Mar 9

Balto

.1 59

Green, Frederick P.

1934 - June 4

Allegany

Green, George

1939 - April 5

Pr Geo

W 70

Green, George

1939 - July 21

Mont

C 15

Green, George

1944 - Mar 26

Carrl

Green, George A.

1935 - Sept. 6

Carroll

W 67

Green, George B.

1942- Oct. 26

Frederick

W 76

Green, George E.

1937 - September 10

Baltimore

W 48

Green, George E

1944- Sept 5

Balto

W 34

Green, George W.

1939 - March 4

Alleg

W 64

Green, George W.

1939 - July 10

Talb

C 77

Green, Gertrude

1939 - March 15

Som

C 67

Green, Gertrude

1942- June 14

Carolina

C G3

Green, Gertrude Helen

1940 - February 20

An Ar

C 17

Green, Gordon Gerald

1943- Feb. 8

Allog.

24

Green, Grace

1956 - July 1

Ball Moore

W 67

Green, Gruce

1944 - Mar 30

Talb

C 46

Green, Harold David

1937 - January 29

Washington

W -1

Green, Burrlett Anne

1941 - July 8

Cecil

C 67

Green, Harriet Crownes

1944 - May 14

an Ar

C Approx. 55-65

Green, Harry

1938 - March 2

Anne Arundel

W 53

Green, Harry M

1940 - March 1

An Ar

C 27

Green, Harry Sheridan

1945 - October 24

Garrett

W 58

Green, Hattie

1934 - September 29

Prince George

Green, Huttie

1940 - Dec 6

An Ar

C 28

Green, Helen

1939 - July 30

Calv

C 37

Green, Helen

1939 - November 6

Dor

C 23

Green, Helen Beulah

1936 - August 1

Frederick

W 50

Green, Helen Rae

1941 - Feb. 28

Fred

W 29

Green, Henry

1934 - February 27

Talbot

Green, Henry

1941 - Oct. 4

Howard

C 48

Green, Horace Joseph

1938 - August 18

Allegany

W 67

Green, Howard E.

1941 - January 17

Carrl

W 67

Green, Howard W.

1943 - September 23

Cecil

W 69

Green, Hyman

1935 - June 21

Baltimore

W 40

Green, Ida Catherine

1[illegible]- Nov. 10

Carrl.

W 62

Green, Ida Young

1941 - Oct. 8

An Ar

C 56

Green, Ilor Estelle

1939 - October 31

Wicom

W 20

Green, Israel

1937 - February 21

W. Virginia

W - 81

2645

Green, Jacob

1940 - January 14

Balto

W 85

Green, Jacob Mathias

1941 - June 22

Wash

W 90

Green, James

1934 - May 17

Anne Arundel

Green, James

1934 - September 26

Anne Arundel

Green, James

1938 - March 2

Anne Arundel

C 36

Green, James

1938 - April 4

Calvert

C 67

Green, James

1940 - January 17

Carrl

W 62

Green, James

1940- March 19

Mont

C 49

Green, James

1942- January 15

Queen Anne

C 69

Green, James

1944 - Jun 17

Carrl

C 74

Green, James Alfred

1935 - February 20

Talbot

C 27

Green, James Anthony

1942- Doc. 1

Alleg.

" 5

Green, James Anthony

1943- Mar. 3

Carrl.

C 46

Groon, James Augustas

1941 - January 17

Mont

W 84

Green, James B.

1955 - March 10

Montgomery

W 65

Green, James Clarence

1942- Dec. 16

Qu. An.

C 52

Creen, James Henry

1942 - April 1

Carrl

C 63

Green, James Jarrell

1942 - April 24

Harfd

W 52

Green, James K.

1942- June 5

Carolina

C 37

Green, James W.

1940 - February 13

An Ar

C 4

Green, Jane Wier

1944- Aug 19

Alleg

W 82

Green, Jefferson Davis

1936 - July 18

Carroll

W 75

Green, Jennie

1939--August 24

Qu An

C 55

Green, Jesse D.

1940 - February 11

Balto

W 67

Green, Joe Louis

1941 - May 2

Anne Arundel

C 1

Green, John

1935 - April 20

Anne Arundel

C 56

Green, John

1937 - May 9

Kent

C 72

Green, John

1938 - January 14

Frederick

W 3

Green, John

1940-Sept 27

Mont 8

W 72

Green, John

1941 - June 17

Anne Arundel

C 49

Green, John

1943- Feb. 22

Kent

C 42

Green, John

1944 - Mar 26

Wash

C 20

Green, John Alfred

1938 - April

Prince George

W 16

Green, John D.

1934 - March 1

Cecil

Green, John Fletcher

1944 - Mar 10

Som

W 71

Green, John E.

1938 - October 16

Anne Arundel

C 80

Green, John Franklin

1942 - July 14

Carrt

W 76

Green, John Franklin

1943 - October 18

Montgomery

W 65

Green, John H.

1935 - June 18

Talbot

C 57

Green, John H.

1936 - August 28

Kent

C 58

Green, John H.

1936 - November 21

Talbot

C 53

Green, John H.

1938 - December 25

Baltimore

W 72

Green, John H., Jr.

1942- Mar. 19

Talbot

v 10

Green, John H. W.

1939 - August 9

Mont

C 56

Green, John Henry

1938 - April 12

Montgomery

W 69

Green, John Henry

Carroll

1943- June 17

C 22

Green, John Martin

1940 - January 21

An Ar

W 56

Green, John Oliver

1941 - May 27

Montgomery

C 73

Green, John Richard

1940 - February 15

Mont

C 68

Green, John Robert

1940 - May 3

Herford

W 69

Green, John Thomas

1938 - May 30

Garrett

W 69

Green, John Thomas

1942 - April 25

Somer

C 42

Green, John
Wesley

1934 - January 1

Allegany

Green, Joseph

1936 - April 19

Wicomico

C 53

Crean, Joseph

1937 - January 25

Dorchester

C 40

Green, Joseph

1943 - Dec. 7,

Bn1.1.o

C 65

Green, Joseph C.

1935 - January 26

Baltimore

C 70

Green, Joseph E,

1944 - Apr 24

Caro

C 62

Green, Joseph H.

1933 - January 2

Harford

W 62

Green, Joseph H.

1934 - May 16

Cecil

Green, Joseph Jacob

1942 - Sept. 3

Alleg

W 86

Green, Joseph Stalin

1940 - January 21

Garrt

W 2

Green, Joshua

1937 - March 24

Carroll

W 84

Green, Julia Mary

1942- August 13

Carroll

C 66

Green, Julian

1928 - December 22

U. S.

O-1

390367

Green, Katie Dorsey

1942- Dec. 20

Carrl.

C 59

Creon, Katye

1944 - October 10

Talb

C 47

Green, Kenneth

1943-Mar. 28

An Ar.

C 18

Green, Laura

1935 - June 22

Harford

C 72

Green, Laura

1937 - September 17

Montgomery

W 77

Green, Laura Elizabeth

1934 - Oct. 15

Garrett

Green, Laura Virginia

1939 - August 26

Qu An

C 64

Green, Leon Thomason

1934 - May 3

Talbot

Green, Lottie V.

1939 - October 13

Talb

C 51

Green, Levenia

1938 - February 17

Cecil

C 63

Green, Lillian

1938 - August 29

D. C.

C 54

306202

Green, Lillie Irene

1936 - October 19

Cecil

C - 49

Green, Lillie Mae

1938 - November 29

Montgomery

C 41

Green, Lillie May

1936 - April 9

Talbot

C 24

Green, Lindley T.

1942- June 9

Baltimore

M 74

Green, Lois

1937 - September 23

Talbot

C -1

Green, Lottie

1934 - February 5

Prince George

Green, Louis

1938 - March 23

Anne Arundel

C 55

Green, Louis P.

1936 - October 14

Frederick

W - 83

Green, Louis S.

1941.-May 8

Harford

W 45

Green, Louise

1936 - December 20

Charles

C 38

Green, Magdaline Barbara

1935 - May 17

Prince George

C 1

Green, Maggie

1937 - June 1

Baltimore

W 61

Green, Maggie

1939 - March 1

An Ar

C 37

Green, Maggie
Margarete

1936 - March 27

Harford

C 85

Green, Mahala Ann

1944 - Dec. 25,

Montg

W 76

Green, Mamie

1944 - Dec. 3,

Wicom

N 62

Green, Mamie Farrell
1934 - June 7

Baltimore

Green, Margaret

1934 - February 1

Allegany

Green, Marguret

1941 - Feb. 23

Fred

W 81

Green, Margaret Ellen

1938 - October 19

Baltimore

W 64

Green, Margaret Genevive

1940 - June 12

Chas

W 96

Green, Margaret Rebecca

1943-Dec. 21

Harfd.

W 86

Green, Marie

1941 - June 4

Pr Gec

C 53

Green, Marie R.

1940 - Sept 29

Balto

W 53

Green, Marion

1941 - January 22

Carrl

W 70

Green, Marie

1941 - June 4

Pr Gec

C 53

Green, Marie R.

1940 - Sept 29

Balto

W 53

Green, Marion

1941 - January 22

Carrl

W 70

Green, Martha Jane
Bittinger

1944 - October 30

Alleg

W 83

Green, Martha Jane
Bittinger

1944 - October 30

Alleg

W 83

Green, Martha M.

1939 - February 20

St. Mar

C 71

Green, Marvin E.

1935 - Sept. 28

Dorchester

W 14

Green, Marvise

1938 - October 31

Somerset

C -1

Green, Mary

1936 - August 8

Dorchester

C 65

Green, Mary

1940 - May 14

Carroll

3 24

Green, Mary Ann

1936 - July 11

Carroll

W 82

Green, Mary Ann

1940 - January 6

Balto

W 58

Green, Mary C.

1937 - April 15

Frederick

C 66

Green, Mary Chew

1938 - September 30

Baltimore

W 62

Green, Mary E.

1939 - March 17

An Ar

W 74

Green, Mary Elizabeth

1938 - March 13

Anne Arundel

C 72

Green, Mary Frances

1939 - February 4

An Ar - Tracy's Landing

C -1

(SEE "STARKS")

Green, Mary Gibson

1937 - July 7

Garrett

W 69

Green, Mary H.

1934 - September 1

Wicomico

Green, Mary J.

1944 - May 27

Talb

C Abt. 09

Green, Mary M.

1936 - August 18

Talbot

C 65

Green, Mary Noel

1940 - June 9

Carrl

C 6

Green, Mary Susan

1935 - May 27

Frederick

W 81

Green, Mary Virginia

1944 - Mar 29

Qu An

C 50

Green, Mathias

1936 - November 30

Anne Arundel

C 62

Green, Maude S.

1936 - October 28

Montgomery

W - 57

Green, May Marie

1936 - May 31

Baltimore

W -1

Green, Medora

1935 - December 23

Calvert

C 49

Green, Melvin

1944- Aug 31

Wloom

W 14

Green, Mildred Julia

1936 - October 14

Kent

W - 27

Green, Millard Fillmore

1941 - September 14

Wicomico

W 29

Green, Millie

1935 - December 29

Anne Arundel

C 74

Green, Milton

1936 - January 27

Carroll

C 39

Green, Minnie Frances

1937 - June 17

Talbot

C 12

Green, Minnie J.

1941 - Oct. 1

Baltc

W 79

Green, Mitchell

1942- May 13

Anne Arundel

C 96

Green, Molly Ellen

1942- June 19

Washington

W -1

Green, Moses I.

1934 - July 25

Baltimore

Green, Nannie Ralph

1939 - November 19

Wicom

W 59

Green, Nathaniel

1941 - January 24

An Ar

C 25

Green, Nellie

1935 - November 10

Carroll

W 73

Green, Nelson

1936 - June 20

Anne Arundel

C 53

Green, Nettie Olevia

1937 - January 14

Frederick

W 70

Green, Nicholas Harwood

1935 - April 9

Dade, Florida

W 54

9455

Green, Nora Roberta

1936 - July 16

Anne Arundel

C 53

Green, Norman

1943 - November 29

Carroll

C 27

Green, Otis B.

1939 - March 30

Som

W 34

Green, Otis B.

1944 - Mar 12

Som

W 70

Green, Patricia Ann

1939 - November 20

Fred

W -1

Green, Paul

1940 - Aug 20

Pr Geo

C 31

Green, Paul Norman

1939 - April 17

Pr Geo

W -1

Green, Pauline

1938 - April 10

Frederick

W 1

Green, Perry

1935 - December 10

Queen Anne

C 44

Green, Phillip

1937 - November 18

Somerset

C 66

Green, R. Catharine

1938 - November 4

Cecil

W 85

Green, Rachel Ann

1938 - November 9

Talbot

C 58

Green, Rachel Henerattta

1935 - June 30

Carroll

W 50

Green, Randolph

1934 - Oct. 11

Wicomico

Green, Randolph E.

1939 - February 25

Cecil - Colora

W 65

Green, Raymond A.

1938 - January 3

Anne Arundel

C -1

See Poynter

Green, Raymond R. Jr.

1935 - May 20

Anne Arundel

C -1

Green, Rebecca

1937 - September 27

Carroll

W 69

Green, Rebecca

1938 - December 25

Anne Arundel

C 51

Green, Rebecca Poland

1944 - May 17

Alleg

W 76

Green, Richard Arthur

1935 - March 3

Charles

W 67

Green, Richard Herbert

1942 - Sept. 30

Pr Geo

W 65

Green, Richmond

1941 - January 6

Balto

W 71

Green, Robert Jones

1937 - August 15

Montgomery

W 82

Green, Robert Lee

1935 - November 15

Charles

C -1

Green, Robert Lee

1940 - Nov 22

Allegany - Barton

W 73

Green, Robert Lee

1941 - September 27

Talbot

C 1

Green, Robert Leo

1944 - Jun 4

Cecil

C -1

Green, Robert Thomas

1944 - Jan. 8

Balto.

.: 78

Green, Roscoe C.

1941 - July 31

Prince George

W 55

Green, Rosie

1944 - Nov. 20,

Anne Arundel

C 57

Green, Russell

1935 - August 20

Prince George

C -1

Green, Sadie Maude

1943 - December 23

Frederick

56

Green, Sallie Anne

1942 - April 22

Wicom

W 70

Green, Samuel

1942 - Sept. 8

Qu An

C 67

Green, Samuel Henry

1944- July 31

Talb

C 56

Green, Sarah A.

1940- April 17

Carrl

C 63

Green, Sarah Ann Sophia

1937 - January 2

Frederick

W 90

Green, Shadrach D.

1934 - September 26

Queen Anne

Green, Shannon

1940- March 1

Carrl

C 41

Green, Shirley Ann

1936 - September 27

Anne Arundel

W 1

Green, Stephen O.

1935 - November 27

Frederick

C 78

Green, Summerfield

1936 - June 3

Baltimore

W 74

Green, Susan

1934 - January 13

St. Mary's

Green, Susie H.

1938 - April 9

Homemaat

C 52

Green, Sylvia C.

1937 - November 24

Carroll

C 18

Green, Tenn

1940 - May 30

Som

C 64

Green, Thaddeus A.

1942- May 5

Wicomico

W 64

Green, Thelma

1934 - July 7

Anne Arundel

Green, Theodore

1940 - July 1

Pr Geo

C 37

Green, Thomas

1938 - April 30

Prince George

W 62

Green, Thomas

1938 - December 10

Prince Georges

C 68

Green, Thomas Edward

1940 - January 24

Mont

W 82

Green, Thomas Finnie

1942 - Sept. 27

Dorch

C 55

Green, Thomas G.

1934 - June 28

Baltimore

Green, Thomas G. St.

1938 - February 15

Cecil

C 42

Green, Thomas Kent

1938 - February 15

Anne Arundel

W 71

Green, Virginia

1936 - July 25

Somerset

W 80

Green, Virginia Gertrude

1935 - Janauray 5

Allegany

W - 1

Green, Virginia Marie

1941 - Aug. 16

Wicom

W 1

Green, Walter Edward

1938 - April 7

Prince George

W 40

Green, Walter Lee

1941 - July 13

Prince George

W 5

Green, William

1937 - September 9

Anne Arundel

C 25

Green, William

1938 - December 22

Anne Arundel

C 78

(SEE WILLIAM TURNER)

Green, William

1941 - June 23

Anne Arundel

C 65

Green, William

1944 - Dec. 12,

An Ar

C 30

Green, Wm. Albert

1944 - Apr 23

An Ar

C 00

Green, William A

1940 - July 10

Alleg

W 60

Green, William C.

1934 - July 18

Allegany

Green, William Dorman

1942- Doc. 4

Balto.

" 74

Green, William E.

1939 - March 16

Harf

W 48

Green. William F.

1941 - March 6

Talbt.

W 59

Green, William H.

1936 - June 2

Anne Arundel

W 47

Green, William H.

1939 - November 6

Fred

W 45

Groom, William Harold

1943 - October 29

Anne Arundel

W 3

Green, William J.

1941 - March 26

Baltimore

W 75

Green, William Oscar

1937 - January 30

Carroll

W 56

Green, William T.

1939 - July 12

Cecil

C 43

Green, Wm. Zachariah

1935 - January 9

Montgomery

W 02

Green, Yvonne

1939- April 16

D C 401:01

Pr Geo

C 3

Green, Yvonne

1943- Jan. 23

Fr. Geo.

C -1

Green, Zedic

1935 - June 14

Howard

C 96

Greenawalt, William Harrison

1944 - Mar 30

Allen

W 51

Greenburg, Jacob

1940 - Oct 6

An Ar

W 69

Greene, Augustine

1942 - Feb. 8

Qu An

C 48

Greene, Bernard

1938 - October 14

Prince Georges

W 37

Greene, Carrie E.

1937 - May 31

Montgomery

W 89

Greene, David Franklin

1942- Mar. 3

Carroll

" 74

Greene, Dennis Lee

1944 - Nov. 1

Pr. Geo.

W -1

Greene, Eloise Anna

1938 - July 2

Talbot

C -1

Greene, Emma

1936 - July 24

Anne Arundel

C 30

Greene, Florence

1943 - Dec. 27.

Balto

W 66

Grover, Fred

Greene, Fredk. G.

1942 - Sept. 17

Palto

W 34

Greene, George Haig

1942 - July 7

Balto

W 84

Greene, Henry Marion

1937 - January 12

Wicomico

W 82

Greene, Henry Thomas, Jr

1940 - January 8

Talb

W -1

Greene, Jackson

1944 - Apr 8

Carrl

C 44

Greene, James

1941 - January 22

St Mar

C 75

Greene, John

1943 - April 26,

Mont.

W 77

Greene, Lee

1944- January 30

Anne Arundel

W 52

Greene, Lewis

1937 - April 16

Carroll

W 84

Greene, Lila Mae

1940-Sept 3

Talbt

C2

Greene, Louis D.

1937 - February 4

Baltimore

W 85

Creeno, Louise

1939- September 12

D C 404391

Pr Geo

W 24

Greene, Louise

1943 - April 13

Balto.

W 67

Greene, Louise

1943 - April 13

Dallas.

W 67

Greene, Louise Anna

1943 - September 22

Wicomico

W 59

Greene, M. L.

1943 - November 2

Baltimore

W 64

Greene, Mary Ann

1934 - April 14

Harford

Greene, Philip L.

1944 - Nov. 13.

Pr Geo

W 64

Greene, Priscilla Jane

1942 - Sept. 14

Mont.

W 76

Greene, Richard

1941 - May 19

Baltimore

C 15

Greene, Robert

1938 - October 5

Prince Georges

W 30

Creene, Stanley L.

1937 - January 5

Prince George's

W 16

Greene, Thomas Joseph

1944 - May 11

CF 140

39

Greene, William R

1944 - ot 15

Pr Geo

C 42

Groono, Zobdoo J.

1934 - December 15

Wicomico

W 80

Greenfield, Daniel P.

1938 - November 20

Montgomery

W 67

Greenfield, Elizabeth

1939 - March 22

Carrl - Sykesville

W 69

Greenfield, Gertrude

1939 - March 13

Cecil

W 47

Greenfield, Harrison
Roosevelt

1940 - February 7

Carrl

C 36

Greenfield, Ida May

1944 - Dec. 18,

Pr Geo

C 52

Greenfield, John

1944 - Jan. 21

Pr Geo

C 67

Greenfield, Kenneth
Edward

1938 - August 10

Harford

W 17

Greenfield, Lillian E.

1941 - Oct. 26

Calvt

W 03

Greenfield, Luvenia

1939 - November 25

Pr Geo

C 48

Greenfield, Martin

1934 - November 21

Frederick

Greenfield, Mary C.

1935 - February 4

Prince George's

W 50

Greenfield, Mary Louise

1938 - January 26

Cecil

W 68

Greenfield, Robert

1937 - March 17

Charles

C 29

Greenfield, Simon

1944 - Nov. 23,

Anne Arundel

N 68

Greenfield, William
Edward

1943- Feb. 23

Balto.

" 81

Greenfield, Wm. Ernest

1936 - June 26

Cecil

W 70

Greenhalgh, Elizabeth A.

1937 - November 25

Frederick

W 65

Greenhawk, Allen

1940-July 20

Tolb

W 23

Greenhawk, Charles
Henry

1935 - July 14

Talbot

73

Greenhawk, John Wesley

1936 - September 21

Talbot

W - 74

Greenhawk, Lemuel

1934 - July 6

Telbot

Greenhawk, Martha O.

1936 - August 13

Talbot

W 69

Greenhawk, Mary

1944 - Jan. o

Talb

W 56

Greenhawk, Mary E.

1936 - November 12

Dorchester

W 72

Greenhawk, Thomas A.

1930 - June 7

Talbot

W 35

Greenhawk, Virgie H.

1940 - January 12

Talb

W 46

Greenhawk, Wm. Thomas

1937 - September 14

Talbot

W 82

Greenholt, Marie Nellie

1942- Mar. 27

Baltimore

W 29

Greenholtz, Anna E.

1938 - March 1

Frederick

W 70

Greenholtz, Charles W.

1938 - February 21

Frederick

W 72

Greenholtz, Brenda
Louise

1942- Dec. 24

Carrl.

W -1

Greenholtz, Charles W.

1942- Mar. 20

Carroll

W 74

Greenholtz, Harvey P

1940 - July 14

Carrl

W 72

Greenholtz, Samuel W.

1941 - Oct. 21

Carrl

W 81

Greenhorn, John William

1934 - September 20

Allegany

Greenhorn, Martha

1939 - January 23

Alleg.

W 85

Greenhorn, Martha Victoria

1943 - Dec. 13,

Allen .

. Ch

Greenhut, Armin

1937 - August 7

Harford

W 39

Greenhut, Leopold

1938 - March 19

Frederick

W 68

Greenidge, Richard

1935 - May 27

Montgomery

C 62

Greenland, Alfred

1942 - July 14

Harfd

W 82

Greenland, Ingram

1937 - January 1

Harford

W 77

Greenland, Winfield B.

1942 - January 19

Harford

W 79

Greenlay, Eunice Brown

1935 - April 30

Frederick

W 71

Greenleaf, Mary Catherine

1938 - August 27

Kent

C 76

Greenlee, Christiana J.

1938 - August 20

Caroline

W 59

Greenlee, Edith H.

1935 - August 13

Dorchester

W 53

Greenlee, Emily Howard
England

1943- Mar. 17

Montg.

69

Greenley, Maggie Della

1938 - August 29

Caroline

W 67

Greensfelder, James
Alford

1939 - November 17

Balto

W 27

Greensfelder, Robert
James

1942 - Feb. 14

Balto

W 2

Greenshields, Agnes
Templeton

1937 - January 23

Allegany

W 68

Greenstreet, Victoria

1937 - April 26

Anne Arundel

W 68

Greenstreet, Beulah Kate

1943- Mar. 24

Montg.

W 74

Greenwade, Regina Agnes

1941 - March 29

Allegany

W 57

Greenwald, Allen H.

1941 - Aug. 3

Fredk

W 74

Greenwald, Isadore

1934 - August 16

Baltimore

Greenwald, Mary Rose

1938 - February 10

Frederick

W 81

Greenwald, Sophia

1940 - July 5

Carrl

W 73

Greenwalt, Elizabeth D.

1939 - September 30

Balto

W 73

Greenwalt, Frank T.

1941 - April 7

Washington

W 515

Greenwalt, John J.

1942 - Feb. 3

Balto

W 86

Greenwalt, Joseph F.

1934 - May 3

Baltimore

Greenwalt, Samuel Henry

1933 - January 24

Frederick

W 65

Greenwalt, Sarah Ann

1937 - May 30

Washington

W 85

Greenway, Annie S.

1935 - November 15

Harford

W 74

Greenway, Ella Keen

1939 - November 11

Hart

W 73

Greenway, Samantha Adeline

A.A.

1943- June 12

W 72

Greenway, Wilton

1939 - January 22

Harf

W 81

Greenwell,

1934 - November 7

Calvert

Greenwell,

1939 - October 19

St Mar

W -1

Greenwell, Alice T.

1939 - May 14

Dor

W 68

Greenwell, Bertha Eugenia

1938 - May 20

Baltimore

W 69

Greenwell, Charles
Benedict

1934 - February 10

St. Mary's

Greenwell, Clifton

1942- Mar. 16

Montgomery

" 67

Greenwell, Edna

1934 - February 25

Carroll

Greenwell, Ellis A.

1935 - June 12

St. Mary's

C 54

Greenwell, Franklin S.

1942- May 22

Dorchester

W 80

Greenwell, Gene Nathaniel

1939 - October 3

Calv

C -1

Greenwell, Hezekiah Cawood

1941 - September 28

St. Mary's

W 50

Greenwell, Ida May
Barber

1936 - May 24

St. Marys

C 29

Greenwell, James

1939 - October 8

St Mar

C 76

Greenwell, James Franklin

1939 - January 1

St. Mar.

W 39

Greenwell, James J.

1939 - March 5

An Ar

W 76

Greenwell, John A.

1941 - March 28

Dorchester

W 76

Greenwell, Malcolm J.

1943 - July 17

An Ar

W 56

Greenwell, Margaret Lea

1938 - February 25

St. Marys

W 68

Greenwell, Richard T.

1941 - Nov. 18

Anne Arundel

W 82

Greenwell, Sherley Teresa

1939 - October 14

St. Mar

W -1

Greenwell, Susan Emma

1936 - October 19

Dorchester

W - 68

Greenwood, Alfred M.

1938 - November 22

Carroll

W 77

Greenwood, Bershe
Betton

1936 - March 11

Kent

W 85

Greenwood, Carrie

1937 - February 14

Garrett

W 72

Greenwood, Catharine A.

1940- March 19

Cecil

W 72

Greenwood, Clarence Raymond

1943 - Nov. 9,

Montr.

W 31

1941 - Dec. 31

Somer

W 78

Greenwood, Henry C.

1941 - January 20

Fred

89

[illegible]

Greenwood, John

1935 - August 10

Baltimore

W 59

Greenwood, Lucinda Englar

1935 - May 10

Frederick

W 75

Greenwood, Viola V.

1941 - Oct. 23

Talbt

W 36

Greer, Bonnie Lucy

1942- May 25

Cecil

" 23

Greer, Davis P.

1936 - June 25

Harford

W 27

Greer, Garrett
William

1934 - August 26

Harford

Greer, Geraldine

1934 - February 23

Charles

Greer, Gladys H.

1934 - July 19

Prince George

Greer, Helen Frances

1935 - November 20

Prince George

W 53

Creer, Jane Catherine

1938 - March 15

Anne Arundel

C 66

Greer, John Freeland

1943 - September 7

Calvert

W 71

Creer, Laura Jane

1937 - January 31

Montgomery

W 78

Greer, Mary Elizabeth

1937 - December 31

Charles

W 59

Greer, Ruth Jeanet

1943 - September 16

Harford

W 28

Greewler, Ella C.

1942- Mar. 3

Caroline

W 87

Gregerson, Clarence

1935 - September 11

Los Angeles, Calif.

W 3

1059

Gregg, Amon Frank

1934 - March 1

Harford

See Fulton

Gregg, Charles L.

1934 - June 12

Cecil

Cregg, Claude L.

1937 - March 3

Dorchester

W 65

Gregg, Elizabeth

1940- March 24

Balto

C 61

Grogg, Frank S.

1935 - August 4

Talbot

W 21

Gregg, Howard

1936 - January 13

Dorchester

W 57

Crogg, James Franklin

1940 - May 2

Cecil

W 72

Gregg, Jennie Page

1941 - September 20

Montgomery

W 61

Gregg, John

1941 - July 30

Anne Arundel

C 45

Gross, Laura Jane

1934 - August 1

Montgomery

Cregg, Louisa

1936 - January 20

Baltimore

C 96

Cregg, Norman W

1940- April 3

Mont

W 45

Grogg, Samuel N.

1939 - August 13

Fred

W 66

Cregg, William

1938 - December 20

Montgomery

W 73

Gregg, William Readen

1943 - November 3

Carolina

W 80

Gregg, William Riley

1939 - July 8

Garrt

W 83

Gregor, Charles W., Sr.

1943 - July 6

An Ar

W 62

Gregorek, Chester M.

1936 - April 2

Frederick

L 22

Gregory, Basil M.

1938 - October 15

Harford

W 44

Gregory, Clara Ada

1941 - Feb. 14

Talbt

W 70

Gregory, Curry W.

1940 - May 30

Fred

W 68

Gregory, Eliza J.

1934 - Oct. 13

Baltimore

Gregory, Emma M

1939- April 25

D C 401395

Pr Geo

W 89

Gregory, Georgia

1940 - June 5

Mont

W 53

Gregory, Jacob

1934 - July 10

Baltimore

Gregory, James Percy

1941 - "ov. 14

Talbot

W 78

Gregory, Miriam Carolyn

1940 - May 29

Wash

V 34

Gregory, Roy Arnold

1934 - May 4

Montgomery

Gregory, Ruth Elizabeth

1942 - April 10

Balto

W 23

Gregory, Ruth Estelle

1942- May 16

Allegany

W 18

Graham, John A.

1944 - October 27

Wicom

C about 69

Creider, Lillie Jane
Curtis

1933 - January 9

Baltimore

W 68

Greig, Mary Wills Booze

1944- Aug 21

Dor

W 92

Greik, Rose Elizabeth

1946 - Oct. 16

D. C. NORTH.

H 46

41267 5

Grolse, Paul Edward

1942- August 23

Allegany

" 4

Greiser, George H.

1933 - January 23

Wicomico

W 37

Greiner, Joseph

1933 - July 5

Queen Anne

" 72

Greiner, Sister Mary
Falconoria

1939 - April 21

Balto

W 74

Greise, George C.

1937 - May 5

Allegany

W 83

Greiner, Barbara E.

1943 - Dec. 3,

Belto

73

Greiser, Henry T.

1939 - October 16

Wicom

W 65

Greitzner, Catherine
Heister

1943 - July 23

Allegany

W 70

Oremone, Alvern Kay

1939 - September 24

Balto

W 2

Grempler, Eliza E. Lyons

1935 - December 28

Anne Arundel

W 66

Grempler, Godfrey J.

1936 - February 21

Baltimore

75

Grempler, Lillie E.

1936 - October 31

Montgomery

W - 63

Grempler, William, Sr.

1942 - July 13

Balto

W 67

Grenadier, John W.

1939 - May 24

Dor

W 46

Greninger, John Harry

1944 - Apr 25

Balto

J 70

Gronoble, Edgar Lawrence

1941 - September 5

Montgomery

W 26

Crern, Moreau Forrest

1940 - May 24

Dulto

. 76

Greshoff, George

1939 - June 8

Carrl

W 67

Gress, Albert Cloyd

1942- Nov. 23

Washn.

W 51

Gressley, John Clark

1941 - June 13

Montg

W 67

Grest, Mollie

1934 - Oct. 26

Carroll

Gretzinger, Fannie R.

1944 - Feb 9

Talb

W 84

Gretsinger, Louis

1940 - March 14

Qu An

W 32

Gretzinger, E. Julius

1941 - Dec. 15

Talbt

W 87

Gretzinger, William
Rudolph, Jr.

1939 - November 22

Caro

W -1

Grey, Alexander

1939 - January 7

Wash

C 65

Grey Annie Catherine

1940 - February 12

Mont

W 93

Grey, Caroline C.

1934 - July 11

Cecil

Grey Annie Catherine

1940 - February 12

Mont

W 93

Grey, Caroline C.

1934 - July 11

Cecil

Grey, Carrie V.

1930 - August 27

Talbot

C 34

Grey, Charles Alfred

1938 - August 8

Harford

W 78

Grey, Ellanora

1935 - February 18

Harford

W 69

Grey, George Emory

1934 - July 9

Harford

Grey. George N.

1939 - August 20

Wash

W 75

Grey, Herbert Thomas

1942- Dec. 31

Fr. Geo.

W 82

Grey, Joseph Henry

1943 - December 3

An Ar

C 20

Grey, Mary Hester

1937 - May 18

Frederick

W 62

Grey, Mary Mount

1935 - September 5

Virginia

W 45

20857

Grey. Milton

1943- Jan. 2

Gr. Geo.

W 50

Grey, Rosie Geraline

1937 - September 23

Montgomery

W -1

See KING

Grey, Tiernan B.

1944 - Apr 27

Lanh

W 84

Grey, Upshur R.

1937 - October 9

Worcester

W 47

Grey, William Winfield

1942 - April 1

Doroh

W 53

Cribbin, Anna

1935 - March 9

Washington, D. C.

W 54

366057

Gribor, Ethel

1936 - August 30

Carroll

W 51

Grice, Elizabeth Carroll

1942- January 4

Prince George

W 32

Grice, George
Reynolds

1934 - January 7

Baltimore

Grice, George W.

1940 - Aug 8

Pr Geo

C 40

Grice, John Cleveland

1942- Oct. 29

"ashington

W 54

Grice, Martin Scrissro

1941 - Nov. 1

Harford

W 56

Grice, Patrica Ann

1940- March 29

Hart

4 -1

Grieble, Wilhelmenia

1940-Sept 21

PrGeo

W 67

Grier, Amelia VanSant

1938 - October 5

Montgomery

W 84

Grier, Elmer L.

1943- Apr. 3

Hartl.

W 62

Grier, Lorenza T.

1935 - October 23

Harford

W 75

Grier, Mary H.

1943- Apr. 28

Harfd.

W 63

Crierson, John Weslie

1938 - November 29

Pr. George

W 68

Grierson, Joseph C.

1936 - January 15

Anne Arundel

W 49

Gries, Annie D.

1938 - November 26

Baltimore

W 76

Grien, Arnold Jacob

1937 - August 19

Baltimore

W 71

Gries, Maria Theresia
Hedwig

1943 - August 2,

Balto

W 83

Griesacker, Katie

1939 - January 13

Balto

W 76

Griesemer, Douglas

1941 - April 24

Montg.

W 63

Griesman, Gustav C.

1938 - November 23

Baltimore

W 75

Criest, Edwin H.

1937 - April 14

Barford

W 79

Grient, Ellen F.

1943- Jan. 31

Unlto.

" 86

Grient, George Jason

1941 - Feb. 9

hurf

h 23

Griest, Geo. T.

1939 - March 25

Harf

W 78

Griest, Geo. W.

1943 - June 8

Harford

W 54

Griest, Hannah

1944- Sept 29

Balto

W 78

Grieten, Joseph

1940 - July 1

Carrl

W 55

(See Griten, Joseph)

Griffee, James William

1939 - August 2

Carrl

W 84

Griffen, Agnes
Louvinia

1934 - Oct. 29

Prince George

Griffen, Anna Bertha

1941 - April 5

Baltimore

W 53

Griffen, Lemley Edward

1944 - Jan 11

Pr Geo

W 59

Griffenberg, Henry A.

1933 - March 1

Washington

W 66

Griffeth, Edith May

1944 - Jun 9

Cecil

W 56

Griffeth, Charles Keith

1940 - May 6

Pr Geo

n 79

Griffey,

1941 - July 9

Allegany

W -1

Griffey, Jesse W.

1940 - Oct 11

Wash

W 74

Griffin,

1934 - June 21

Wicomico

Griffin,

1934 - January 4

Montgomery

TWIN I

Griffin,

1939 - February 3

Cecil - Elkton

C -1

TWIN II

Griffin,

1939 - February 4

Cecil - Elkton

C -1

Griffin,

1939 - February 27

Qu An

C -1

Griffin, Albert

Cooll Co.

1943- June 3

C 45

Griffin, Ambrose James

1940 - July 10

Talb

C 61

Griffin, Benjamin F.

1936 - December 16

Cecil

C -1

Griffin, Bertha

1937 - May 19

Anne Arundel

C 35

Griffin, Bessie E.

1944 - Jun 15

Qu An

C 61

Griffin, Brantley

1934 - September 10

Somerset

Griffin, Carroll H.

1939 - July 16

Caro

C 54

Griffin, Christoria
Jacquelin

1939 - March 6

Caro - Ridgely

C -1

Griffin, Donald

1934 - January 14

Talbot

Griffin, Donald
Joseph

1934 - May 5

Baltimore

Griffin, Earnest Eugene

1937 - May 20

Charles

d -1

Griffith, Edwina Lorraine

1944 - Apr 16

Mash

W 1

Griffin, Eleanor

1936 - June 3

Dist. of Co.

W - 70

377026

Griffin, Eleanor
Elizabeth

1935 - May 12

Caroline

W -1

Grill, Elizabeth

1944 - Apr 30

Balto

W 70

Griffin, Ella N.

1936 - April 18

Baltimore

C 49

Griffin, Elnora

1942- Oct. 28

Somerset

W 59

Griffin, Elsie

1940 - January 19

Talb

W 50

Griffin, Elsie

1943 - April 4

Mont.

W 57

Griffin, Emily Ash

1940 - February 18

An Ar

W 74

Griffin, Emory E.

1936 - April 17

Wicomico

W 82

Spiffin, Eva

1943 - May 16

A F 440

C 22

Griffin, Fannie

1934 - February 13

Frederick

Griffin, Frances

1943 - July 20

Nostr

C 33

Griffin, Frank

1934 - February 22

Queen Anne

Griffin, Frank Albert

1944 - May 16

Balto

W 48

Griffin, Fred G.

1934 - November 11

Frederick

Griffin, George

1937 - June 8

Queen Anne's

C 54

Griffin, Gilbert

1944 - Oct 30

Qu An

C -1

Griffin, Golden

1936 - September 7

Anne Arundel

C -1

Griffin, Harriet R.

1934 - Oct. 29

Baltimore

Griffin, Henritta

1941 - January 23

Caro

C 71

Griffin, Henry Monroe

1941 - April2

Wicomico

W 58

Griffin, Indiana

1937 - August 10

Dorchester

C 71

Griffin, Isaac

1937 - February 9

Anne Arundel

C 62

Griffin, Isaac C.

1937 - February 17

Harford

C 42

Griffin, Isreal

1937 - April 17

Dorchester

C 80

Griffin, Iva H.

1939 - July 8

Wicom

W 46

Griffin, James E.

1939 - September 16

An Ar

C 65

Griffin, Jeremiah

1936 - January 29

Prince George

W 72

Griffin, Jerry Lee

1936 - January 19

Queen Anne

C -1

Griffin, Joan

1938 - September 26

Kent

W 4

Griffin, John

1941 - Oct. 23

An Ar

W 58

Griffin, John Joseph

1943- Feb. 28

Balto.

W 60

Griffin, John Wm.

1939 - July 7

Wicom

W 60

Griffin, Joseph

1938 - August 30

D. C.

C 51

096016

Griffin, Joseph

1940 - July 25

Balto

W 87

Griffin, Laura V.

1934 - February 11

Allegany

Griffin, Lee

1936 - March 17

Talbot

C 72

Griffin, Lee

1938 - May 15

Wicomico

C 62

Griffin, Lloyd H.

1937 - July 4

Worcester

W 27

Griffin, Louis

1936 - February 5

Anne Arundel

C 55

Griffin, Louise Caroline

1943- May 4

Am. Ar.

W 62

Griffin, Maggie

1941 - March 31

Wicom.

C 61

Griffin, Margaret Lannon

1939 - September 21

Alleg

W 82

Griffin, Margarett Anne

1935 - November 22

Queen Anne

W -1

Griffin, Mary

1937 - November 29

Prince George's

C 80

Griffin, Mary

1938 - February 9

Prince George

C 14

Griffin, Mary Catherine

1940 - June 4

Wash

W 87

Griffin, Mary E.

1936 - December 1

Worcester

W 83

Griffin, Mary Ellen

1935 - August 29

Worcester

W 74

Griffin, Mary Emily

1940 - Dec 18

AB Ar

C 64

Griffin, Mary L.

1944 - Jan. 19

Balto.

C 05

Griffin, Mary M.

1944 - Jan. 23

Talb

C 54

Griffin, Mollie

1942- August 27

"Goodies

" 63

Griffin, Moses

1938 - February 16

Prince George

C 21

Griffith, Moses

1940 - May 11

Minor

C 59

Griffin, Norman R.

1934 - July 5

Queen Anne

Griffin, Oscar

1938 - June 9

Caroline

C -1

Griffin, Rachael

1938 - March 23

Queen Anne

C 68

See Fosque

Griffin, Reta Griffith

1902- Mar. 4

Sonoran

-1

Griffin, Richard

1938 - November 22

Baltimore

W 81

Griffin, Sarah A.

1939 - August 28

Cecil

W 58

Griffin, Sarah Ellsworth

1938 - December 5

Baltimore

W 74

Griffin, Sophia Virginia Stuart

1935 - August 30

Queen Anne

C 59

Griffin, Thomas Dillard

1938 - November 11

Anne Arundel

W 83

Griffin, Thomas Joseph

1942- Mar. 20

Allegany

W 5

Griffin, Tommy

1938 - November 13

Worcester

C 45 (about)

Griffin, William

1939 - August 23

An Ar

C 61

Griffin, "illiam Earl

1944 - May 21

Calvt

W 20

Griffin, William F.

1938 - May 16

Talbot

W 66

Griffin, William Harrison

1943 - October 26

Talbot

C 76

Griffin, William J.

1944 - Dec. 8,

Qu An

C 78

Griffin, William M.

1937 - January 14

Worcester

W 71

Griffins, Alice

1933 - March 22

Wicomico

C 31

Griffith, (Milo)

1937 - August 9

Allegany

W -1

Griffith,

1939 - April 6

An Ar

W -1

See "Hopkins"

Griffith,

1939 - June 23

Mont

W -1

Griffith,

1942 - April 28

Wash

W -1

Griffith, Albert C.

1941 - March 5

Wic m.

W 66

Griffith, Alice Marie

1943 - October 24,

Washington

W -1

Griffith, Alice Miller

1939 - November 17

Wash

W 83

Griffith, Alice Waters

1943 - July 6

Carroll

W 47

Griffith, Alva Aaron

1944 - Jan. 10

Bor.

v. 28

Griffith, Amanda

1939 - September 15

Caro

W 81

Griffith, Anna L.

1938 - March 23

Washington

W 69

Griffith, Anna M.

1935 - November 26

Allegany

W 77

Griffith, Annie E.

1936 - February 17

Harford

W 80

Griffith, Armistead Hemp-
stone

1943 - Nov. 7,

Mont.

W 62

Griffith, Artemus

1938 - January 14

Carroll

W 63

Griffith, Benjamin F.

1934 - December 14

Prince Georges

W 64

Griffith, Benjamin J

1934 - January 18

Harford

Griffith, Caleb C.

1934 - August 24

Prince George

Griffith, Catherine
Jennie

1938 - September 26

Baltimore

W 67

Griffith, Charles

1938 - March 3

Caroline

W 70

Griffith, Charles F.

1938 - April 15

Talbot

W 75

Griffith, Charles H.

1934 - March 7

Wicomico

Griffith, Charles Q.

1937 - December 25

Cecil

W 44

Griffith, Charles William

1938 - February 10

Baltimore

W 40

Griffith, Claire Margaret

1942- June 19

Harford

45

Griffith, Clarence

1936 - December 21

Prince George's

W 41

Griffith, Clayton

1937 - February 28

Talbot

W 52

Griffith, Corine Collins

1935 - January 28

Somerset

C 43

Griffith, Dallas

1935 - March 19

Montgomery

W 63

Griffith, David J.

1943 - September 28

Baltimore Co.

W 79

Griffith, David Wm.

1939 - April 14

Alleg

W 61

Griffith, Dock

1944 - Nov. 6,

Carroll

C 41

Griffith, Doray

1942- Oct. 26

Montgomery

W 61

Griffith, Eleanor

1941 - April 27

Pr. Geo.

W 55

Griffith, Elizabeth Dade

1941 - March 31

Washington

W 82

Griffith, Elizabeth
Fisher

1940 - Dec 4

Wash

W 60

Griffith, Ella

1935 - October 27

Dorchester

W 68

Griffith, Ella N.

1943 - August 8,

Caroline

W 77

Griffith, Ellen M.

1944- January 28

Anne Arundel

W 64

Griffith, Elwood Eugene

1935 - January 25

Washington

W - 1

Griffith, Emily Jane

1943- Mar. 26

Montg.

W 80

Griffith, Emma Given

1939 - March 22

Balto

W 83

Griffith, Emma Grace

1941 - September 27

Washington

W 47

Griffith, Ernest

1941 - June 27

Caroline

W 51

Griffith, Ethel May

1935 - November 17

Garrett

W 37

Griffith, Francis
Asbury

1941 - January 28

An Ar

W 64

Griffith, Frances E.

1943 - August 1,

Wicomico

W 67

Griffith, Frank Riggs

1936 - February 29

Montgomery

W 36

Griffith, Clonwood Elmer

1935 - January 26

Washington

W - 1

Griffith, Ha

1935 - Nove

Montgomery

W -1

Griffith, Harry

1937 - July 9

Frederick

C 58

Griffith, Harry P.

1874 - November 27

Dorchester

Griffith, Henrietta

1938 - April 10

Talbot

W 76

Griffith, Henrietta
England

1940 - October 9

Mont

W 69

Griffith, Howard

1942- Dec. 27

Montg.

63

Griffith, Howard Lee

1943- Jan. 17

Washn.

W 32

Griffith, Ida M.

1943 - September 25

Wicomico

W 65

Griffith, Isaac K.

1936 - July 21

Harford

W 73

Griffith, J. Edward

1936 - December 26

Anne Arundel

W 31

Griffith, James

1937 - February 10

Baltimore

W 48

Griffith, James B.

1937 - January 1

Talbot

W 65

Griffith, James Clarence

1942- August 29

Anne Grundel

W 50

Griffith, James Elbert

1937 - July 9

Anne Arundel

W -1

Griffith, Jane Thompson

1942 - Feb. 18

Balto

W 74

Griffith, James Elbert

1937 - July 9

Anne Arundel

W -1

Griffith, Jane Thompson

1942 - Feb. 18

Balto

W 74

Griffith, Jay C.

1936 - February 24

Allegany

W 45

Griffith, Joan V.

1935 - May 11

Washington, D. C.

W 39

367671

Griffith, John A.

1938 - November 30

Harford

W 75

Griffith, John Arch

1940 - July 8

Alleg

W 43

Griffith, John H.

1936 - January 27

Kent

C 32

Griffith, Jos Cleveland

1940 - July 27

Mont

W 55

Griffith, Joseph Edward

1943 - July 13,

An Ar

67

Griffith, Julia Mcculbbin
Sutton

1933 - February 24

Talbot

W 53

Griffith, Juliet A.

1934 - May 13

Baltimore

Griffith, Kate M.

1938 - August 27

Cecil

W 80

Griffith, Katherine
L.

1934 - January 9

Washington

Griffith, Laura Bunge

1944 - Jan. 27

Wash

4 84

Griffith, Laura L.

1937 - September 16

Cecil

W 69

Griffith, Louisa
Bethara

1940 - February 9

Balto

W 80

Griffith, Lucy

1943 - August 18.

Caroline

W 86

Griffith, Manio A.

1944 - Jan. 23

Caro.

W 78

Griffith, Margret Vickers

1938 - February 15

Carolina

W 64

Griffith, Martha

1939 - August 27

Balto

W 23

Griffith, Mary Catherine

1939 - June 25

Caro

W 84

Griffith, Mary Catherine

1941 - July 1

Washington

W -1

Griffith, Mary Clara

1937 - June 3

Frederick

C 27

Griffith, Mary Emma

1939 - January 23

An Ar

W 75

Griffith, Mary
Frances

1934 - February 17

Prince George

Griffith, Mary M.

1938 - December 21

Washington

W 86

Griffith, Minnie Agnes

1942- Mar. 3

Baltimore

W 50

Griffith, Mollie

1939 - September 19

Caro

W 85

Griffith, Mollie E.

1941 - Oct. 14

Harfd

W 65

Griffith, Rachel
Elizabeth

1938 - May 26

Anne Arundel

W 77

Griffith, Rachel Jane

1937 - November 28

Frederick

W 94

Griffith, Ralph E.

1938 - March 27

Harford

W -1

Griffith, Rhoda

1934 - February 1

Allegany

Griffith, Richard

1936 - June 1

Allegany

W 51

Griffith, Robert

1936 - January 25

Anne Arundel

W 62

Griffith, Roberta Louise

1942- Nov. 18

Balto.

W 19

Griffith, Roland B.

1935 - July 7

Caroline

W 44

Griffith, Rosa M.

1936 - June 9

Harford

W 72

Griffith, Rose

1938 - July 9

Prince George

W 31

Griffith, Rose

1940 - Oct 30

Carrl

W 48

Griffith, Sarah Perlina

1937 - December 6

Harford

W 95

Griffith, Seth W.

1935 - November 4

Montgomery

W 75

Criffith, Shirley Marie

1935 - November 15

Anne Arundel

W 1

Griffith, Sophie

1934 - January 14

Anne Arundel

Griffith, Susanna

1939 - April 6

Caro

W 87

Griffith, Sydney Jean

1938 - March 18

Washington

W -1

Griffith, Thoreau Ann

1942- Mar. 11

Frederick

" -1

Griffith, Thomas

1940- March 8

Balto

W 41

Griffith, Thomas Hammond

1939 - February 9

Belto - Catonsville

W 84

Griffith, Thomas Josiah

1936 - December 12

Washington

W 68

Griffith, Verona Vaughn

1941 - May 24

Montgomery

W 71

Griffith, Walter

1943- Feb. 22

Carln.

" 60

Griffith, William A.

1942- May 11

Howard

W 59

Griffith, William Bomer

1938 - August 4

Allegany

W 67

Griffith, William G.

1939 - January 24

An Ar

W 79

Griffith, William J.

1934 - November 16

Harford

Griffith, William J.

1937 - October 28

Wicomico

W 83

Griffith, William James

1943- Feb. 8

Cecil

W -1

Griffith, William L.

1934 - Oct. 25

Montgomery

Griffith, William M.

1938 - January 3

Harford

W 68

Griffith, William
Thomas

1934 - August 31

Montgomery

Griffiths, Ernest George

1938 - June 3

Anne Arundel

W 55

Griffiths, Mary A.

1942- Oct. 27

Anne Arundel

W 81

Griffner, Caroline

1930 - February 6

Baltimore

W 77

Griffner, Emil

1940 - January 22

An Ar

W 69

Griffner, Minnie M. A.

1940 - Oct 17

An Ar

W 58

Grigg, James Harding

1935 - August 23

Cecil

W 36

Griggs, Dora A.

1937 - August 16

Allegany

W 85

Grigsby, Edward C., Sr.

1943 - December 23

Montgomery

W 59

Grigsby, Martin W.

1934 - Oct. 21

Baltimore

Grigsby, Shirley

1941 - September 7

Prince George

C 21

Grigsby, Shubertus

1938 - March 31

Washington

C -1

See Turner

Origsby, William Allen

1938 - August 22

Somerset

C 39

Grill, Ella Frances

1935 - Sept. 15

Prince George

W 66

Grill, Frank

1937 - February 25

Baltimore

W 78

Grill, Henry W.

1935 - August 31

Dorchester

W 44

Grill, Lillie

1935 - April 18

Baltimore

W 69

Grill, William H.

1934 - March 22

Baltimore

Grim, Elias N.

1934 - July 3

Baltimore

Grim, Elizabeth Kurtz

1942- May 25

Montgomery

W 65

Grim, Harriet

1936 - May 8

Frederick

W 73

Grim, Henry

1944- Sept 4

Balto

W 75

Grim, Israel

1939 - August 9

Carrl

W 78

Grim, Jerry

[illegible] - [illegible] 1[illegible]

[illegible]

Grim, Lula Virginia

1935 - December 29

Washington

W 57

Grim, Martha Knud

1941.- April 16

Montg.

W 63

Grim, Orval Kendell

1937 - March 7

Washington

W 18

Grim, Paul R.

1938 - June 12

Montgomery

W 42

Grim, William Frank

1943- May 16

Balto.

W -1

Grimage, Benjamin

1941 - Nov. 8

Baltimore

C 51

Grimas, Robert Lee

1941 - Dec. 25

PrGeo

W 76

Grime, Francis Marion
Lafayette

1936 - June 26

Frederick

W 72

Grimes,

1934 - June 25

Frederick

Grimes,

1935 - February 26

Queen Anne

C - 1

See

Nickson

Grimes,

1942- Mar. 3

Pr. Geo.

W -1

Grimes, Adeline Catherine

1943 - April 3

Fredk

W 70

Grimes, Angela M.

1936 - November 9

Allegany

7 24

Grimes, Anna Goodwin

1944- July 2

Alleg

W 66

Grimes, Basil Henry

1943- Feb. 10

Howrd.

W 51

Grimes, Bernetta Hagen-
buch

1943 - April 1

Washn

W 64

Grimes, Caroline W.

1944 - Feb 4

Fred

W 83

Grimes, Carrie Stup

1942- January 14

Frederick

W 47

Grimes, Charles Robert

1942- June 30

*rince George

W 65

Grimes, Clarence L.

1937 - March 24

Baltimore

W 25

Grimes, Cora Elizabeth

1935 - November 12

Queen Anne

W 42

Grimes, Donald Lee

1937 - December 20

Washington

W -1

Crimes, Edgar Wood

1937 - January 27

Prince George's

W 64

Grimes, Effie F.

1942 - Feb. 23

Fredk

W 66

Grimes, Elmira

1943 - Nov. 2,

Pr. 100.

: 41

Grimes, Emma Lawinda

1935 - February 6

Garrett

W 79

Grimes, Estella
Gertrude

1939 - March 6

Fred

W 56

Grimes, Frances Helen

1937 - May 22

Frederick

W 9

Grimes, Francis A

1944 - Oct 25

Carrl

W 70

Grimes, Francis J.

1936 - May 24

Carroll

W 66

Grimes, Geneve

1934 - January 1

Carroll

Grimes, George Edward

1944 - Feb 3

Balto

W 63

Grimes, George D.

1934 - Oct. 3

Carroll

Grimes, George W.

1940 - January 17

Wash

W 72

Grimes, H. Thomas

1934 - September 30

Howard

Grimes, Harvey

1944 - Dec. 8,

Fredk

W 64

Grimes, Henry N.

1934 - December 20

Prince Georges

W 56

Grimes, Hilda G.

1941 - Aug. 26

Balto

W 29

Grimes, Hugh S.

1937 - January 1

Garrett

W 22

Grimes, James Alexander

1930 - September 2

Allegany

W 58

Grimes, James Lease

1938 - May 22

Frederick

W 21

Grimes, James M.

1941 - March 14

Frederick

W 81

Grimes, James Sykes

1944 - Jan. 23

Balto.

90

Grimes, Joanne

1940 - February 13

Alleg

W 73

Grimes, John

1941 - May 13

Anne Arundel

C 69

Grimes, John Baker

1944 - Apr 14

Fred

W 61

Grimes, John Enoch

1942- Dec. 21

Garrt.

" 87

Grimes, John Francis

1937 - July 16

Allegany

W 37

Grimes, John Hammond

1940- March 15

How

W 74

Crimes, John Lewis

1939 - December 3

Pr Ceo

W -1

Grimes, Joseph Edward

1942 - Sept. 18

Fredk

W -1

Grimes, Josephine

1942- Oct. 5

Carroll

W 81

Grimes, Laura Alverta

1942 - July 10

Carrl

W 81

Grimes, Laura May

1943- Jan. 1

Howrd.

" 77

Grimes, Leoda Marie

1944 - Mar 22

Carrl

40

Grimes, Lillie M.

1937 - May 28

Carroll

W 42

Grimes, Lottie A.

1943- May 3

Howard.

W 51

Grimes, Louise C.

1935 - December 25

Howard

W 75

Grimes, Mabel V.

1941 - June 30

Howrd

W 38

Grimes, Marie Isabell

1936 - April 7

Frederick

L. Ch.

Grimes, Martha A.

1936 - March 29

Allegany

w 84

Grimes, Mary Broscine

1940 - Aug 27

How

W 70

Grimes, Mary Catherine

1941 - Nov. 28

Frederick

"33

Grimes, Mary Elizabeth

1943 - October 3

Montgomery

W 63

Crimes, Mary Emma

1940 - June 28

Wash

W 75

Grimes, Mary Ann

1944 - May 18

Fr-1

W 50

Grimen, Maud E.

1943 - October 27

Prince George

W 35

Crimes, Michael

1936 - August 20

Allegany

W 23

Crimes, Mildred Lorraine

1937 - April 18

Frederick

W 3

Grimes, Miriam A.

1941 - January 24

Carrl

W 80

Grimes, Norman Thomas, Jr.

1938 - July 11

Howard

W -1

Grimes, Oliver Winterfield

1942- August 20

Anne Arundel

n 22

Grimes, Oscar S.

1937 - July 3

Frederick

W 56

Grimes, Roland L.

1936 - August 5

Anne Arundel

W 28

Grimes, Rose Ellen

1941 - March 7

Anne Arundel

W 65 (about)

Grimes, Roy

1940 - Sept 18

An Ar

W 44

Grimes, Russel Allen

1941 - January 4

How

-1

Grimes, Russell C.

1942- Mar. 21

Carroll

W 62

Grimes, Russell Lowell

1940 - January 30

Fred

W 39

Grimes, Samuel
Thomas

1934 - July 14

Montgomery

Grimes, Sarah Elizabeth

1935 - January 8

Frederick

W 88

Grimes, Sarah A.

1935 - March 10

Washington, D. C.

W 65

366075

Grimes, Sarah Rone

1943 - July 1

An Ar

W 69

Grimes, Shanon Elsworth

1935 - April 21

Frederick

w 68

Grimes, Sheridan Scott

1935 - Sept. 4

Frederick

W 45

Grimes, Violetta Smith

1942 - Sept. 28

Pr Geo

W 68

Grimes, Virginia

1934 - Oct. 26

Carroll

Grimes, William A.

1944 - Dec. 8,

Frodk

W 36

Grimes, William H.

1944 - May 17

Mach

W 53

Grimes, William H.

Balto.

1943- June 9

W 73

Grimes, William Henry

1935 - June 7

Montgomery

W 54

Grimes, William Norville

1938 - February 17

Prince George

W 63

Grimes, William Thomas

1936 - April 24

Frederick

W 60

Grimley, John Henry

1936 - April 1

Prince George

W 68

Grimm, Abbie Rebecca

1942- Nov. 1

Montg.

69

Grimm, Annie Bell

1913 - September 12

Carroll

W 73

Grimm, Annie R.

1937 - April 15

Washington

W 67

Grimm, Aria Ann

1936 - March 8

Allegany

w 71

Grimm, Arthur Clarence

1943-Mar. 8

Allog.

N 52

Grimm, Bertha Rosina
Feil

1935 - August 26

Anne Arundel

W 75

Grimm, Charles M.

1935 - January 8

Washington

W 70

Grimm, David F.

1941 - March 23

Carroll

W 56

Grimm, David C.

1934 - November 10

Carroll

W 68

Grimm, Edna Irene

1941 - Aug. 4

Fredk

W 8

Grimm, Emma Althea

1937 - December 29

Washington

W 76

Grimm, Emma Louise

1935 - April 20

Baltimore

W 66

Grimm, Franklin Henry

1941 - Dec. 23

Nash

W 72

Grimm, George Brown

1941 - January 26

Wash

77

1943- Feb. 18

Allen.

W 59

Grimm, Julia Marie

1940- April 23

Wash

" 38

Grimm, Louise Faith Kight

1941 - Aug. 10

Alleg

W 63

Grimm, Margaret Laney

1936 - July 18

Illinois

W - 41

21868

Grimm, Mary Elizabeth

1941 - April 18

Washington

W 87

Grimm, Mary Virginia

1941 - September 14

Washington

W 70

Grimm, Michael

1943- Mar. 4

'rodk.

" 66

Grimm, Michael J.

1936 - November 4

Carroll

W 70

Grimm, Pauline

1934 - March 17

Allegany

Grimm, Sarah A.

1943 - March 19

Waahn

W 72

Grimm, Sarah Elizabeth

1939 - April 1

Balto

W 65

Grimm, William E.

1934 - Oct. 6

Washington

Grimm, William C.

1943 - September 12

Frederick

W 37

Grimm, William Nicholas

1941 - Nov. 26

Baltimore

W 78

Grimm, William Roy

1942- May 17

Baltimore

W 47

Grimm, Wilmer Leatherman

1941 - July 10

Washington

W 3

Grinnell, Elizabeth Mary

1942 - Feb. 2

Balto

W 64

Grimmnitz, Ludwig C.

1938 - November 2

Pr. Georgeo

W 73

Grimsley, Edgar Edward
Morton

1942 - Sept. 11

Montg

W 62

Grimstead, Herbert
Franklin

1943- Jan. 20

Pr. Geo.

W 74

Grinage, Annie

1937 - February 24

Harford

C 70

Grimes, John A.

1935 - August 9

Baltimore

C 74

Grindell, Thomas E.

1938 - March 30

Frederick

W 41

Grinder, Annie Catherine

1938 - January 15

Frederick

W 67

Grinder, Georgeanna

1935 - January 10

Carroll

W 75

Grinder, Malcolm Russell

1942- Nov. 29

Chas.

W 14

Grinder, Regina
Capitola

1934 - May 19

Frederick

Grindle,

1938 - May 17

Allegany

W -1

Grindle, Dorothy Dodds

1939 - April 4

Allegany - Lonaconing

W 58

Grindle, William

1935 - December 15

Allegany

W 59

Crine, Frank C.

1936 - August 1

Anne Arundel

W 27

Grine, George L.

1940 - January 7

Kent

W 88

Griner, Anna Eugenia

1942- May 8

Anne Arundel

62

Grines, Emma Mathilda

1940-Sept 5

PrGeo

W 63

Grinnage, Tom

1937 - September 17

Queen Anne

C 64

Grinnalds, Elizabeth M.

1937 - September 27

Wicomico

W 33

Gripp, Isabella Catherine

1944 - Dec. 4,

Montg

W 92

Griscom, Joseph Steward

1939 - January 28

An Ar

W 69

Crise, Mary E.

1935 - June 24

Worcester

W 76

Grissom, Eugene

1936 - September 25

Dr. George's

W - 67

Grisson, Howard Sergent

1941 - Oct. 14

Harfd

W 34

Grisson, Shirley

1937 - January 31

Harford

W 1

Griswold, Charles H.

1944 - May 7

Balto.

W 85

Griten, Joseph

1940 - July 1

Carrl

W 55

(See Grieten, Joseph)

Gritzan, Henry Hugo

1937 - February 12

Carroll

W 80

Griffell, Watson

1943- Feb. 8

Carln.

W 75

Groat, Elizabeth Curtis

1937 - December 10

Harford

W 68

Grob, Theresa E.

A.A.

1943- June 10

W 72

Croborn, James M.

1940 - Nov 29

Som

W71

Grobstein, Simon

1938 - March 1

Allegany

W 46

Grace, Henry

1934 - September 8

Talbot

Croce, Hiram

1936 - February 17

Kent

C 67

Groce, James Guy

1940 - Sept 3

Curo

C -1

Croce, Lizzie

1934 - December 9

Montgomery

C 65

Groce, Lou J.

1935 - December 13

Caroline

C 69

Groce, Mary F.

1976 - Catalog 9

Pamelina

2 - 59

Grochowski, Stanley

1940 - Oct 5

Bulto

W 48

Grochowsky, Clara B.

1939 - December 8

Pr Geo

W 34

Crook, Anna A.

1939 - March 21

Mont

W 72

Crook, Charles August

1937 - March 11

Montgomery

W 81

Grocy, Evelyn Leah

1936 - November 16

Frederick

W 3

Crocy, Evelyn Leah

1936 - November 16

Frederick

W 3

Grody, Emma O.

1937 - May 23

Baltimore

W 54

Grodzicki, Wladyslaw

1942- August 15

Prince George

N 80

Groener, Elizabeth C.

1943- May 8

Balto.

" 73

Graf, Dora Anna

1944 - apr 29

Balto

V 73

Grof, Fredrick E.

1944 - Apr 17

Carrl

W 20

Groff, Annie Virginia

19.4 - Jan. 21

Nash

W 76

Croff, Chas. B.

1936 - December 11

Frederick

W 63

Groff, David

1[illegible] - A[illegible]

Frederick

W [illegible]

Croft, (Male)

1937 - April 28

Carroll

W -1

Groft, Abraham Franklin

1944 - Jan. 23

Carrl.

W 60

Croft, Alice Jane

1940 - February 23

Carrl

W 76

Groft, Austin Andrew

1934 - August 26

Carroll

Groft, Bertha May

1937 - September 22

Carroll

W 59

Groft, Berty May

Carroll

1943- June 21

W 51

Croft, Charles L.

1938 - September 23

Carroll

W 78

Croft, Edward Francis

1936 - November 28

Carroll

W 83

Groft, Joseph Milton

1944 - Apr 19

Carrd.

J 80

Croft, Kenneth Levine

1935 - November 26

Carroll

W -1

Groft, Mary Ellen

1940 - Dec 8

Carrl

77

Groft, Oliver Benton

1937 - March 20

Carroll

W 89

Grogan, Edward

1934 - December 28

Baltimore

W 38

Grogan, Lloyd F.

1934 - June 27

Baltimore

Grogg, Amos F.

1938 - March 12

Carroll

W 75

Grogg, Basil, Jr.

1936 - September 22

Allegany

W -1

Grogg, George Robert

1941 - July 6

Carroll

W 64

Gross, Laura

1940 - May 21

Mont

W 30

Crogg, Wyndham Jordon

1939 - April 21

Mont

7 -1

Groh, Charles Chester

1944 - Oct 18

Caro

W 18

Groh, D. Webster

1937 - December 19

Washington

W 83

Groh, Eleanora Young

1944 - Nov. 17,

Washn

W 82

Groh, Margaret Anne

1938 - September 1

Anne Arundel

W 81

Groh, Paul H.

1930 - June 13

Anne Arundel

W 41

Grollman, Lena

1943- June 5

Qu. An.

% G2

Croltz, Rose Amelia

1937 - March 27

Anne Arundel

W 73

Grolz, Charles

1938 - May 13

Anne Arundel

W 77

Grone, John Samuel

1944- July 8

Wash

W 66

Cronow, Dora Goldberg

1976 - June 2

Carroll

W 44

Gronski, John

1942- Oct. 24

Talbot

70

Groo, Helen Beers

1942- August 17

Montgomery

N 81

Groom, Catherine

1941 - July 2

Carroll

W 36

Groome, Cora B.

1937 - May 2

Montgomery

W 77

Groom, Franklin Wilson

1943 - July 13

Balto

W 33

Groome, George Thomas

1941 - March 24

Baltimore

W 79 about

Groomes, Agnes W.

1934 - July 21

Montgomery

Groomes, Amanda M.

1943 - December 10

Montgomery

W 89

Groomes, George

1936 - July 18

Anne Arundel

C 63

Groomes, Robt. E. L.

1937 - December 13

Montgomery

W 74

Groomes, William Edward

1940 - Nov 30

How - Ellicott

W 55

Groomes, William H.

1940 - Oct 27

An Ar

C 19

Grooms, Edna D.

1934 - September 3

Baltimore

Grooms, Evelyn Virginia

1939 - January 31

Baltimore

W 25

Crooms, Jennie

1939 - January 21

Carrl

C 75

Grooms, Sadie

1943 - November 15

Anne Arundel

C 35

Crooze, William N.

1935 - November 12

Carroll

W 90

Groover, Gordon L.

1935 - Sept. 17

Montgomery

W 63

Groscup, John

1934 - August 30

Carroll

Groscup, Phillip H.

1943- Feb. 7

Balto.

61

Groscup, Susie

1939 - August 13

Som

W 87

Gr[illegible]

1[illegible]

Flori[illegible]

By Geo

W. [illegible]

Grose, David E.

1934 - Oct. 30

Allegany

Crose, Mary

1935 - April 22

Allegany

W 74

Crone, Ollie

1936 - September 6

Allegany

W - 70

Gross, Ora I.

1943 - August 11.

Cell

W 52

Crose, Sarah E.

1936 - April 23

Carroll

W 68

Crose, Thomas Cecil

1939 - March 3

Alleg

W 63

Groah, Alice May

1856 - May 12

Washington

W 77

Grosh, Howard

1942 - Sept. 18

Wash

W 65

Grosh, John L.

1943 - July 7

Cecil

W 77

Crosh, Mary
Catherine

1934 - May 1

Washington

Crosh, Onoida Letitia

1940- March 17

Cecil

W 80

Groshan, Harvey H.

1944 - Nov. 20

Pr. Geo.

W 68

Groshen, Amy Dorcas
Stathen

1944- Oct 1

Balto

W 75

Gross,

1934 - Oct. 24

Allegany

Gross,

1959- February 23

D C 460101

Chas

C -1

Cross, Male

1938 - December 12

Calvert

C -1

Gen Coll

Gross,

1941 - Doc. 2

Qu An

C -1

Gross, Albert

1939 - February 21

Alleg - Cumberland

W 72

Gross, Albert Ridgeway

1936 - March 6

Baltimore

W 55

Gross, Alien Rebecca

1944- July 7

St Mar

C 52

Gross, Alverta Brooks

1938 - May 28

Anne Arundel

C 50

Gross, Amanda R.

1934 - September 9

Frederick

Gross, Anna

1939 - May 14

Chas

C 62?

Gross, Anna Hammond

1934 - January 12

Frederick

Cross, Annie Elizabeth

1944- Oct 14

An Ar

C 52

Gross, Ardenia

1935 - January 25

Anne Arundel

C 19

Cross, Basel

1938 - December 11

Calvert

C 66

Gross, Bessie K.

1935 - August 19

Washington

W 31

Gross, Betty Arlyne

1943-Mar. 12

Alleg.

W-1

Gross, Carrie

1936 - March 4

Prince George

C 67

Cross, Carrie

1937 - June 5

Queen Anne's

C 77

Gross, Charles

1937 - June 11

Washington

C 81

Cross, Charles D.

1934 - September 4

Washington

Gross, Charles H.

1942- January 20

Talbot

C 55

Gross, Charles Wesley

1935 - January 13

Anne Arundel

C - 1

Gross, Daisey

1939 - July 31

Harf

W -1

Gross, Daniel

1938 - January 12

Frederick

C 79

Cross, Daniel

1939 - July 4

Calv

C 79

Gross, Daniel James

1937 - March 28

Caroline

C -1

Gross, Delia

1943 - July 12

An Ar

C 19

Gross, Dilethia

1935 - October 30

Calvert

C 16

Gross, Doris

1940 - Nov 8

Calv- Olivet

C -1

Cross, Earnest

1936 - January 24

Anne Arundel

C 43

Gross, Edna

1943 - July 10

Pr Geo

C 50

Gross, Edward

1944 - Dec. 24,

Balto

C 53

Cross, Edward M.

1938 - August 7

Harford

W 53

Gross, Edward S.

1939 - August 26

Wash

W 57

Cross, Eli Gibson

1939 - May 25

An Ar

C 47

Cross, Eliza

1940 - February 5

Calv

C 75

Cross, Eliza

1942 - April 16

Calvt

C 67

Gross, Elizabeth

1942- Mar. 21

Anne Arundel

C 01

Gross, Elizabeth M.

1937 - May 23

Baltimore

W 82

Gross, Elnora

1944- July 27

Wash

W 50

Gross, Elsie Cleon

1934 - January 7

St. Mary's

Green, Emma

1932 - September 11

Anne Arundel

C - 25

Gross, Emma Jane

1942- Oct. 12

Washington

C 61

Gross, Flora Clarke

1943 - April 7

Fredk

W 45

Gross, Florence

1935 - January 28

Anne Arundel

C 9

Gross, Flora Clarke

1943 - April 7

Fredk

W 45

Gross, Florence

1935 - January 28

Anne Arundel

C 9

Gross, Florence Almeda

1936 - April 13

Allegany

W 65

Gross, Frank

1944 - Mar 11

Balto

W 60

Gross, Georgana

1940 - February 11

Calv

C 78

Gross, George

1944 - Apr 22

Chas

C 78

Gross, George

1943 - April 6

Pr. Geo.

C 73

Cross, George Charles

1943 - September 22

Baltimore Co.

W 38

Gross, George Henry Jr.

1935 - February 3

Prince Georges

C 67

Gross, George Oliver, 3rd

1936 - February 29

Anne Arundel

C -1

Cross, George W.

1938 - May 22

Anne Arundel

C 64

Cross, Geroge Elmer

1940 - Dec 10

Wash

W 72

Crous, Gertrude

1976 - October 15

Calvert

C - 22

Gross, Gertrude Naomi

1944- October 1

Wash

W 65

Gross, Gilford M.

1943- Jan. 23

Salvt.

C -1

Gross, Harry

1938 - August 5

Cecil

W 66

Gross, Henrietta Frances

1941 - April 5

Anne Arundel

C 67

Gross, Henry

1940 - February 21

An Ar

C 85

Cross, Henry

1940 - October 19

Pr Geo

C 96

Gross, Hezekiah

1935 - February 23

Calvert

C 26

Gross, Ida Celeste

1934 - June 20

Calvert

Gross, Inno H.

1942- Mar. 24

Allegany

W 82

Gross, Jacob

1940 - March 22

An Ar

C 62

Cross, James H.

1937 - February 7

Washington

W 22

Gross, James L.

1944 - Jun 4

AN AF

C 691

Cross, Jeannette H.

1934 - September 25

Harford

Gross, Jesse W.

1934 - June 19

Allegany

Cross, John

1934 - December 8

Calvert

C 7

Grons, John

1930 - June 9

Washington

C 65

Cross, John Eugene

1940 - May 25

Fred

W -1

Gross, John R.

1942- May 16

Montgomery

W 80

Gross, John Wesley

1941 - March 9

Calvert

C 60

Gross, Joseph Samuel

1936 - June 15

Prince George

C -1

Gross, Josephine

1935 - December 21

Carroll

C 62

Gross, Josephine

1936 - December 13

Dist. of Co.

H 40

351444

Gross, Josephine

1943 - August 6,

An Ar

C 65

Gross, Josephus

1937 - May 12

Calvert

C 30

Gross, Josephus

1937 - October 19

Washington

W 71

Cross, Josiah

1936 - April 19

Frederick

W 54

Gross, Josiah E.

1936 - January 8

Washington

W 72

Cross, Julia

1942- January 24

Anne Arundel

C 85

Gross, Laurence Rosaline

1937 - October 6

Allegany

W -1

1936 - February 29

Anne Arundel

C 69

Gross, Levy

1934 - June 10

Anne Arundel

Gross, Louis

1942- Dec. 31

Calvt.

C 70

Gross, Louis Alexander

1938 - March 10

Anne Arundel

C 40

Gross, Louis Z.

1934 - January 18

Prince George

Gross, Louise Jr.

1934 - December 28

Anne Arundel

C 59

Gross, Lucinda

1941 - April 20

Anne Arundel

C 71

Gross, Lucy Conten

1943 - November 14

Calvert

C 64

Gross, Magele

1936 - June 23

Calvert

C 17

Gross, Mansie

1936 - March 8

Calvert

C 51

Cross, Margaret #2

1944- Aug 4

An Ar

C 34

Gross, Marie Elizabeth

1938 - January 22

Charles

C 60

Cross, Marion Alethia

1937 - March 14

Carroll

C 25

Gross, Mary

1939 - January 31

An Ar

C 71

Gross, Mary A.

1935 - July 2

Calvert

C 50

Gross, Mary Adelaide

1942- Nov. 16

China.

C -1

Gross, Mary Brooks

1938 - January 17

Allegany

W 92

Gross, Mary Edith

1940 - June 26

Alleg

W 57

Gross, Mary Ella

1941 - Nov. 30

Washington

W 85

Cross, Mary Estelle

1938 - August 28

Prince George

C 58

Grove, Mary Josephine

1940 - May 1

Kuch

W 81

Gross, Mary Luella

1943- June 23

Frock.

X. 44

Cross, Mary Proxala

1939 - January 4

Chas

C 52

Gross, Mary W

1940 - April 2

Qu An

C 74

Gross, Matilda Elizabeth

1942 - July 5

Calvt

C -1

Gross, Maudy

1934 - July 22

Calvert

Gross, Matilda Elizabeth

1942 - July 5

Calvt

C -1

Gross, Maudy

1934 - July 22

Calvert

Green, Merlita

1943 - September 2

Queen Anne

C 44

Gross, Moses

1936 - May 6

Calvert

C 40

Gross, Nancy

1937 - May 1

Dorchester

C 78

Gross, Nancy

1939 - January 15

Calv

C -1

Gross, Nancy

1939 - January 15

Calv

C -1

Cross, Mennie S.

1937 - August 20

Anne Arundel

C 45

Gross, Neal

1938 - February 25

Cecil

C 42

Gross, Oliver William, Jr.

1942- May 31

Washington

W -1

Gross, Nannie Agnes

1938 - July 18

Baltimore

W 39

Gross, Paul S.

1944- Aug 3

Alleg

W -1

Cross, Pauline

1936 - November 13

Howard

W 62

Gross, Perry Franklin

1940 - July 27

Alleg

W 60

Gross, Peter

1943 - July 16

An Ar

C 91

Gross, Rachel

1938 - January 8

Anne Arundel

C 21

Gross, Randolph Elliot

1943 - July 17,

Frodk

W -1

Gross, Ray Elwood
(Twin 1)

1935 - March 6

Frederick

W -1

Gross, Rebecca

1944- July 10

Pr Geo

C 68

Gross, Richard Harvey

1942 - April 23

Harfd

W 61

Cross, Robert

1934 - December 9

Queen Annes

C 69

Gross, Roger Alexander

1941 - September 10

Anne Arundel

C 24

Gross, Roger Milburn

1939 - February 27

Fred - Frederick

W -1

Gross, Rosa

1940 - January 30

An Ar

C 57

Cross, Rosie

1940- April 18

Mont

C 67

Gross, Rosie

1943- Jan. 9

Pr. Geo.

C 63

Gross, Rosie

1944 - Jan. 11

Calv.

C 61

Gross, Sadie

1938 - October 8

Calvert

C 60

Gross, Sadie

1941 - Aug. 13

Talbt

C 45

Cross, Sally

1933 - February 22

Prince Georges

C - 1

Gross, Sarah

1942 - Sept. 8

An Ar

C 42

Gross, Sarah Lillian

1938 - March 7

Talbot

C -1

Cross, Solomon

1934 - December 3

Allegany

W 63

Gross, Susan A.

1941 - June 8

St Mnr

C 78

Cross, Susan E.

1937 - February 4

Washington

W 63

Gross, Thomas

1934 - May 9

Calvert

Gross, Thomas Baldwin

1937 - June 6

Cecil

W 95

Cross, Thomas E. Jr.

1936 - August 10

Prince George

C 52

Gross, Thomas
Edward

1934 - January 29

Anne Arundel

See Jones

Gross, Thomas Nelson

1941 - June 27

Pr Geo

C -1

Gross, Thomas Randall

1941 - May 7

Calvert

C -1

Gross, Victoria

1934 - May 21

Allegany

Cross, Walter K.

1930 - February 10

Baltimore

W 51

Gross, Wesley

1937 - November 28

Calvert

C 66

Cross, Wesley H.

1938 - December 23

Williams Rd. Allegany

W 61

Cross, Will

1942 - Sept. 12

Calvt

C 24

Cross, William

1934 - September 8

Calvert

Gross, William A.

1939 - September 22

Pr Geo

C 62

Cross, William C

1938 - February 2

Allegany

W 59

Cross, William E.

1935 - Sept. 28

Calvert

C 80

Gross, William Henry

1941 - May 6

Baltimore

C 94

Gross, Winfield

1941 - Aug. 27

An Ar

C 28

Grona, Woodrow Slipen

1940 - May 5

Wash

W 26

Grosse, Sallie

1935 - July 15

Queen Anne

C 56

Grosskurth, William F.

1943- Mar. 30

Montg.

W 57

Grossnickle, Albert Ezra

1936 - June 27

Frederick

W 53

Crossnickle, Bertha
Cazella

1935 - June 26

Frederick

W 46

Grossnickle, Charles
Caleb

1938 - August 18

Frederick

W 80

Crossnickle, Charles
Upton

1934 - December 26

Frederick

W - 1

Grossnickle, Charles W.

1935 - March 29

Frederick

W 76

Grossnickle, Charlotte A.

1939 - June 23

Wash

W 82

Grossnickle, Glendoris
Daisy

1937 - January 17

Frederick

W 1

Grossnickle, John Martin

1942 - Sept. 2

Fredk

W 45

Greenwicklo, Joseph D.

1941 - May 3

Washn.

W 93

Grossnickle, Leonard Loof-
er

1944 - May 9

Fred

56

Grassnickle, Lillie

1944 - Feb 11

Balto

66

Grossnickle, M
F
1936 - August 26
Frederick
W 55

Grossnickle, Nettie Lava-
da

1941 - Sept. 17

Wash

W 56

Crossnickle, Sue Eliza

1937 - February 7

Washington

W 69

Grossnickle, Tilghman
Franklin

1937 - September 16

Frederick

W 84

Grosvenor, Frank

1940 - Dec 10

Pr Geo

W 71

Crote, Emma Clara

1939 - December 3

Balto

W 81

Groten, Ruth M.

1934 - June 16

Frederick

Groth, Augusta Bertha

1940 - May 1

Balto

W 67

Crotham, Elizabeth S.

1935 - October 12

Baltimore

W 79

Grothe, Ada O.

1942- Dec. 9

Balto.

W 80

Grothe, Roland George

1938 - September 16

Baltimore

W 23

Grothe, William H.

1939 - June 30

Balto

W 91

Grotle, Elizabeth

1939 - November 15

Alleg

W 63

Groton, Arthur L.

1938 - May 27

Worcester

C -1

Groton, Mary J.

1938 - March 17

Worcester

W 61

Groton, W. Thomas

1939 - November 8

Wor

W 71

Grovatt, John H

1940 - June 22

Mont

C 82

Grove, Alva Dillon

1939 - March 23

Wash

W 80

Grove, Anna Elizabeth

1943 - March 5

Washn

W 82

Grove, Anna S.

1937 - October 6

Washington

W 74

Grove, Benjamin Franklin, Sr.

1944 - Dec. 20,

Frodk

70

Grove, Bertha C.

1936 - September 22

Baltimore

W - 42

Grove, Bertha Leona

1944- Sept 12

Fred

W 60

Grove, Betty E.

1943- Feb. 4

Balto.

W 51

Grove, Captolia Neal

1940-Sept 2

Washn

W 68

Grove, Carson Granville

1941 - Dec. 31

Wash

W 80

Grove, Charles Curtis

1942- June 26

Washington

" 50

Grove, Charles M.

1938 - January 22

Washington

W 66

Grove, Charles William

1940 - May 20

Fred

W 68

Grove, Clara Mosser

1943 - April 27

Garrt

W 82

Crowe, Cornelia Frances

1938 - October 16

Washington

W - 90

Grove, Daniel Carlton

1936 - December 5

Frederick

W 64

Grove, David Elmer

193[illegible] - October 22

Washington

W Cl

Grove, Edith M.

1944 - Nov. 13.

Fredk

W 67

Grove, Edward Pascoe

1936 - September 7

Pendlebury

[illegible]

Grove, Emily Alice

1938 - January 5

Frederick

W 65

Grove, Emma Virginia

1935 - April 23

Carroll

W 79

Grove, Emory
Thurston

1934 - January 4

Frederick

Grove, Ernest
Edward

1934 - May 10

Allegany

Grove, Ethel Estelle

1937- February 15

Allegany

W 54

Grove, Fanny

1937 - November 14

Allegany

W 68

Grove, Florence May

1937 - March 12

Montgomery

W 57

Grove, Frances Emily
Russell

1942- June 28

"ashington

" 66

Crove, Frances Louise

1935 - July 15

Carroll

W 17

Grove, Frances Minnie

1942- Mar. 23

Montgomery

" 70

Grove, Frank

1935 - June 24

Washington

W 60

Grove, Frederick Elias

1941 - March 12

Frederick

W 37

Grove, Frederick Marshal
Enyeart

1943 - October 12

Allegany

W 56

Grove, George K.

1939 - June 27

Fred

W -1

Grove, Greenberry
Frederick, Jr.

1937 - February 1

Frederick

W 54

Grove, Harry Arthur

1935 - June 20

Frederick

W 47

Grove, Harry Clyde

1943 - September 16

Washington

W 69

Grove, Ida Agnes
Weekley

1939 - December 9

Garrt

W 71

Grove, Ivm C. Harmon

1941 - Doc. 1

Wash

W 50

Grove, J. T.

1934 - November 16

Frederick

Grove, James

1935 - January 23

Frederick

W - 1

Grove, James Harry

1938 - February 16

Frederick

W 74

Grove, Janet Arlene

1941 - Oct. 13

Fredk

W -1

Grove, Jessie Lee Davis

1940 - February 18

Fred

W 75

Grove, John Edward

1938 - February 23

Carroll

W 77

Grove, John Henry

1939 - February 15

Fred - Frederick

W 76

Grove, John Thomas

1938 - November 23

Harford

W 82

Grove, John Thomas

1940 - January 2

Alleg

W 75

Grove, John William

1937 - June 4

Frederick

W 68

Grove, Leroy

1936 - April 8

W. Virginia

W - 49

[illegible]

Grove, Lula

1943 - October 14

Washington

W 62

Grove, Mabel
Virginia

1934 - August 2

Montgomery

Grove, Mamie Heffner

1937 - February 1

Frederick

W 41

Grove, Marion

1935 - June 13

Washington

W 87

Grove, Mary E.

1942 - July 16

Wash

W 62

Grove, Mary E. Atwell

1937 - August 17

Washington

W 67

Grove, Peter S.

1936 - October 11

Frederick

W - 73

Grove, Philip Emanuel

1940 - Oct 7

Garrt

W 70

Grove, Ray Layman

1935 - March 9

Fayette, Pa.

W 15

27425

Grove, Sarah Ault

1943 - Dec. 21,

Waahn

N 91

Grove, Selbie D.

1936 - June 27

Dist. of Co.

W - 65

777485

Grove, Susan Alice

1935 - November 29

Garrett

W 62

Grove, Violetta Rebecca

1938 - August 4

Frederick

W 85

Grove, William A.

1944- July 4

Fred

W 63

Grove, William Clark

1944 - Jan. 25

Garrt.

W 07

Crove, William D.

1936 - December 21

Frederick

W 61

Grove, William Jarboe

1937 - February 23

Frederick

W 82

Grovely, Lewis Marsoe

1935 - January 16

Montgomery

W - 1

Grover, Adaline Wickham

1940 - April 8

Fred

W 68

Grover, Andrew Wilford

1935 - November 28

Calvert

W 56

Grover, Charles W.

1941 - July 31

Baltimore

W 76

Grover, Charles William

1938 - November 13

Carroll

W 19

Crover, Edna Valentine

1939 - May 20

St Mar

F 54

Grover, Elizabeth
Darcus

1937 - February 13

Calvert

W 88

Grover, Evelyn May

1936 - January 21

Baltimore

W -1

Grover, Geraldine Ethel

1939 - October 11

Calv

W -1

Grover, Marian

1935 - June 25

Baltimore

W GO

Groves, Earl Russel

1941 - Aug. 5

Pr Geo

W 40

Groves, Edward

1935 - November 5

Prince George

W 80

Groves, George M.

1937 - March 30

Queen Anne's

C 73

Groves, Grace D.

1935 - July 10

Somerset

W 49

Groves, John

1944 - Feb 18

Allen

W 79

Groves, Harry

1934 - March 18

Allegany

Groves, Harry Alfred

1935 - May 7

Allegany

W 58

Groves, Isaac M.

1935 - December 1

Allegany

W 72

Groves, James H.

1934 - January 30

Talbot

Groves, Margaret A.

1937 - July 29

Montgomery

W -1

Groves, Mary Elizabeth

1941 - Dec. 20

Chas

W 69

Graves, Mary F.

1936 - September 17

Kent

C - 65

Groves, Maudy Wilford

1935 - January 11

Charles

20

Groves, Nellie P.

1942- Mar. 28

St. Mary's

N 72

Groves, Philip McNamee

1937 - January 23

Cecil

W 89

Groves, Richard

1941 - Oct. 2

Kent

W 95

Groves, Richard Hurley Jr.

1940 - March 22

Kent

W 22

Groves, Samantha Teets

1943 - Dec. 4,

Garrett

n 09

Groves, Sarah Catherine

1936 - April 27

Allegany

W 90

Groves, Sarah Rebecca

1939 - November 1

Kent

W 84

Groves, Thomas Patrick

1937 - September 12

Charles

W 51

Groves, Walter T.

1934 - August 13

Charles

Groves, Warren F.

1935 - August 11

Montgomery

W -1

Groves, William
Benjamin

1934 - Oct. 6

Talbot

Growden, Clara Elizabeth

1941 - Nov. 29

Allegany

43

Crowdon, Gladys Ellen

1938 - April 3

Allegany

W 8

Growden, Junson A.

1937 - July 25

Allegany

W -1

Crowley, Wm.

1936 - February 9

Allegany

W 85

Grubb,

1942- Dec. 27

"ashn.

W -1

Crubb, Charles

1938 - July 15

Anne Arundel

W 55

Grubb, George W

1940 - July 8

Wash

W 92

Grubb, Harry B.

1934 - May 23

Prince George

Grubb, Helen

1938 - July 27

Talbot

W 26

Grubb, Lillian M.

1935 - April 1

Allegany

W 63

Grubb, Margaret Jennie

1937 - May 3

Wicomico

W 65

Grubb, Paul Douglass

1942- May 19

Allegany

W 42

Grubb, Paul Sylvester

1937 - December 28

Allegany

W 33

Crubbs, Charles Faulkner

1938 - April 24

Frederick

W 82

Grubbs, Fannie M.

1937 - October 19

Washington

W 87

Grubbs, M. Ralph

1935 - February 19

Frederick

W 29

Crubbs, Robert Franklin

1941 - Feb. 7

Bulto

W 88

Grubbs, William

1942- Dec. 5

Wicom.

W 65

Grube, Carrie E.

1935 - September 27

Frederick

Grube, Carrie E.

1935 - Sept. 29

Frederick

W 38

Gruber,

Harry & Loah

1936 - February 4

Frederick

-1

Gruber,

1942 - July 15

Wash

W -1

Gruber, Chalmers E.

1944 - Aug 17

Fred

W 49

Gruber, Charles Elmer

1935 - May 2

Frederick

W -1

Gruber, Charles William

1941 - Nov. 20

Anne Arundel

W 76

Gruber, Clarence

1934 - November 8

Washington

W 61

Gruber, John David

1938 - July 13

Washington

W 70

Gruber, Louisa M.

1934 - March 8

Washington

Gruber, Mabel A.

1938 - November 26

Washington

W 53

Gruber, Mary Emma Blanche

1944 - Apr 14

Fred

d 40

Gruber, Paul Robert

1935 - April 21

Garrett

W -1

Gruber, Philip Linder

1941 - Aug. 15

Wash

W -1

Gruber, Richard R.

1934 - March 22

Washington

Gruber, Samuel L.

1938 - September 10

Washington

W 64

Gruber, Vada Kiracofe

1937 - February 15

Washington

W 39

Gruekey, Carrie

1944 - Feb 22

Kent

J 95

Gruenbein, Elisabeth

1944 - Dec. 8,

Balto

W 81

Gruff, Clara Jenkins

1935 - February 23

Montgomery

W 67

Grullemayer, Marianne

1943- Jan. 22

Balto.

W 92

Grumbine, Cora Mae

1944- July 12

Wash

W 78

Grumbine, Emma

1936 - October 1

Frederick

W - 70

Grumbine, George Russell

1942- June 25

Carroll

W 69

Grumbine, Mary

1939 - July 24

Wash

W 74

Grumbine, Mary E.

1939 - February 27

Wash

W 29

Grumbine, William E., Jr.

1936 - November 5

Frederick

W -1

Grossman, Edith Louise

1944 - May 7

Pr 300

H 70

Grunago, Anna E.

1934 - July 23

Caroline

Crumwald, Anna S.

1938 - November 24

Montgomery

W 68

Grund, Jessie Mackay

1937 - December 15

Baltimore

W 67

Grund, Otto Frederick
William

1939 - January 27

Baltimore

W 77

Crunden, Harry W.

1941 - January 27

Talb

W 27

Grundy, Rufus

1935 - November 27

Harford

C 30

Grunholtz, Samuel A.

1940 - Oct 10

Carrl

W 82

Grupe, Elline Rumph

1944 - Dec. 21,

Doroh

W 89

Grushon, George Christian Abraham

1937 - November 18

Frederick

W 68

Grushon, John William

1944- Sept 7

Fred

W 74

Grushon, Martin Luther

1942- January 20

Frederick

W 80

Grushon, May Bell

1937 - April 15

Frederick

W 57

Gruss, Charles C.

1941 - April 1

Baltimore

W 60

Crussemmyer, Larona R.

1937 - April 26

Cecil

W 70

Grussenmyer, Nicholas

1942- Dec. 13

Cecil

" 83

Grussing, George
Frederick

1941 - January 27

Kent

67

Grutzik, Mary T.

1938 - August 24

Montgomery

W 78

Gruver, Joseph Harry

1944 - Nov. 1,

Balto

W 60

Gruwell, Laura A.

1934 - November 7

Carolino

Gruzauskas, Louise

1940 - Nov 10

Carrl

59

Leo Gruzauskas, Louise

Grymes, Irene

1939 - October 18

Bulto

W 30

Crying, Anna (Sister Perpetua)

1940 - April 4

Fred

W 75

Grzelecki, John

1940 - July 30

Carrl

W 62

Gsell, Florence Almeda

1934 - September 30

Washington

Gaell, Kenneth Wilmer

1941 - September 24

Kent

W -1

Guard, George (Laraw)

1943- April 7

Alleg.

W 66

Guard, Nancy Jane

1936 - February 7

Garrett

W 82

Guard, Watson

1937 - August 31

Garrett

W 81

Guariglia, Georgiette

1939 - April 10

Fred

W -1

Gubinsky, Sarah

1936 - June 17

Baltimore

W 48

See Gudanowski

Gudan, John

1942- May 6

Baltimore

W 78

See Gudan

Gudanowski, John

1942- May 6

Baltimore

76

Cude,

1935 - July 6

Baltimore

C -1

Gude, Alexander

1936 - June 11

Prince George

W 71

Gude, George E.

1941 - Dec. 17

Monkg

W 61

Gude, William F.

1940 - January 23

Pr Geo

W 72

Gudgeon, Thomas H.

1935 - August 25

Carroll

W 61

Gue, Archie Ellsworth

1043- Feb. 13

Frndk.

W 46

Gue, Edgar Burgan

1941 - Aug. 19

Montg

W 62

Cue, Emma Mary

1938 - February 18

Montgomery

W 57

Gue, Georgia V.

1936 - January 19

Frederick

W 36

Gue, James H.

1934 - March 12

Frederick

Gue, Joseph W.

1934 - Oct. 15

Montgomery

Gue, Martin

1944 - Apr 26

Fred

W 66

Cuelta, Michael

1940 - February 29

Balto

W 70

Guentherberg, Franciska
Xavier

1945 - November 11

Allegany

W 45

Guenther, August

1934 - July 21

Anne Arundel

Guerdrum, Laura

1942 - Sept. 16

Montg

W 86

Guerin, John R

1944 - Oct 5

Pr Geo

W 69

Guesfeird, Elsie Louise

1935 - January 28

Caroline

W - 1

Guesfierd, Mary

1942 - April 13

Talbt

W 42

Cuesfierd, Mary Virginia

1935 - November 27

Caroline

W -1

Guessford, Barbara Cather
ine

1941 - Dec. 7

Wash

W -1

Cionsford, Edward

1940- April 25

Wamb

" 66

Guessford, Elmer

1943 - September 16

Washington

h 48

Guessford, Emma
Elizabeth

1934 - December 24

Talbot

W 82

Guessford, Leslie

1940 - February 14

Wash

W -1

Guessford, Lilly May

1939 - April 17

Wash

W 52

Guessford, Minnie Airey

1936 - February 22

Washington

W 63

Cuesnford, Robert Irvin

1937 - August 11

Washington

W -1

Guessford, Robert Lee

1939 - September 16

Wash

W 73

Guessford, Roy

1935 - August 24

Washington

W 17

Guessford, Ruth Viola

1937 - October 5

Washington

W 31

Cuesaford, Sarah Jane

1938 - January 19

Washington

W 68

Guest, Charles A

1940 - June 6

Balto

W 65

Guest, Estelle

1935 - July 12

Carroll

C 31

Guest, Evelyn Malinda

Carroll

1943- June 28

C 19

Guest, Harry A.

Fred.

1943- June 27

W 82

Guest, Helen Elizabeth

1940 - Aug 20

Pr Goo

W 42

Guest, Richard
Summerfield

1938 - September 3

Baltimore

W 77

Guethler, Fred Christian
Louis

1942 - April 9

Balto

W 59

Guetler, George

1939 - September 5

Carrl

W 81

Gulbersen, Delaplain

1943 - December 26

Cecil

W 76

Guiberson, Howard T.

1937 - November 11

Cecil

W 2

Culberson, Samuel R.

1939 - July 28

Cecil

W 71

Culbertson, Susan Jane

194[illegible] - June 13

Cecil

[illegible]

Guice, Leo Woodrow

1939 - August 13

Kent

W 27

Guienot, Anna R.

1943 - Apr. 7

A.A.

W 64

Guilbert, Grayson N.

1943 - September 14

Frederick

W 28

(ALSO SEE CRONE)

Guilbert, Lloyd

1936 - November 15

Frederick

W -1

Cuilbert, Vinnie C.

1938 - June 14

Frederick

W CB

Chilfoyle, Amanda

1942 - Feb. 17

Harfd

W 74

Gulfoyle, John M.

1940 - Nov 29

Harf

W 22

Guill, Ethel

1941 - Nov. 19

Montgomery

W 54

Guillot, Lillian Mae

1939 - January 30

Mont

W 58

Guilmetto, Anna

1941 - May 28

Allegany

W 70

Cuinard, John Henery

1940 - Dec 5

Allot

39

Guise, Anthony A.

1938 - July 9

Baltimore

W 73

Guise, Clarence C.

1943- Mar. 2

Balto.

W 77

Guiso, Mary Agnes

1937 - April 14

Baltimore

W 63

Gulstwhite, Bruce Hotrick

1942- June 3

Allegany

54

Gulbronson, Julia Agnes

1935 - November 10

Allegany

W 58

Gulden, Glades Strubinger

1942- August 16

Baltimore

W 46

Gulgulian, Tacvor
Mgurdichian

1943- Mar. 3

Pr. Geo.

W 60

Gulick, Harley

1936 - August 28

Allegany

W 48

Gulick, James W.

1938 - November 4

Dorchester

W 78

Gulick, John Edward

1943 - September 14

Allegany

W-1

Gulick, Thomas Sanford

1941 - September 26

Montgomery

54

Gulk, Alex

1930 - May 14

Talbot

W 68

Gulland, William

1942- August 1

Carroll

v. 71

Cullette, James

1944 - Nov. 21,

Wicom

W 80

Gullotte, Margaret A.

1943 - November 11

Caroline

W 91

Gulli, Anthony Aloysius

1942 - Sept. 7

Montg

W 58

Gullion, Curtis Ray

1939 - March 10

Harf

W -1

Gullion, Ruth

1936 - October 19

Harford

W - 3

Gulliver, Helen

1940 - June 6

An Ar

C 78

Gulyas, Michael

1935 - May 29

Worcester

W 56

Gumby, Amelia D

1940 - July 8

Wor

C 104

Gumby, John E.

1938 - December 26

Worcester

C 73

Cumby, Lewis

1939 - January 31

Wor

C 69

Gumby, M. Jane

1942- Oct. 31

Worcester

C 73

Gumby, Mary Elizabeth

1943 - July 14

Wostr

C 81

Gumby, Monon Edward

1942- Mar. 13

morgenator

c 34

Gumby, Robert Giley

1937 - June 1

Carroll

C 63

Gummel, Alvita Irene

1940- March 4

Carrl

W 4

Gummel, Emma Jane

1937 - October 11

Carroll

W 76

Gummel, Jacob Henry

1943 - October 13

Carroll

V. 69

Gummer, John M. G.

1938 - April 29

Baltimore

W 1

Gump, James H.

1938 - February 23

Allegany

W 77

Gumpman, Emma Auston

1939 - October 19

Baito

W 64

Gumsffer, Elbert

1941 - February 23

Balto

47

Refer to Gasior

Gunby, Emma

1938 - November 24

Somerset

W 72

Gunby, Florence S.

1943 - October 1

Worcester

W 44

Gunby, Georgina J.

1935 - December 19

Worcester

C 59

Gunby, Herman Lee

1934 - May 2

Worcester

Gunby, John Henry

1938 - January 23

Worcester

C about 65

Gunby, Lillian H.

1934 - June 7

Somerset

Gunby, Lizzie Perdue

1943- May 1

Wicom.

W 70

Gumby, Lovey

1941 - Aug. 22

Wicom

W 82

Gunby, Lynwood Jacob

1940 - January 12

Wor

C -1

Gunby, Mary H.

1937 - May 14

Worcester

C 77

Gunby, Sally Rebecca
Patterson

1938 - June 19

Somerset

W 88

Gunby, Sarah E.

1934 - May 17

Worcester

Gunby, Warren Coston

1939 - December 17

Som

W 75

Gunderson, Henry M.

1943 - Nov. 3,

Montg - Takoma Park

W 817

Gundersen, Karl Gustav

1942- Oct. 11

Montgomery

W 27

Gunderson, Rosamund T.

1944 - Jan. 13

Balto.

N 26

Gundlach, Louis Phillip

1940 - Aug 3

Pr Geo

W 78

Gundlach, Minnie

1938 - March 16

Baltimore

W 61

Gundlinu, Mary Eliza

1937 - March 19

Prince George's

79

Gundy, Lillian

1935 - March 8

Cecil

C 37

Gunkel, George

1944 - May 30

Carrl

W 65

Gunlock, William August

1935 - August 30

Allegany

W 77

Gunn, Jeffie T.

1941 - July 15

Anne Arundel

C 50

Gunn, John Owen

1939- January 21

B C 370694

Pr Geo

W 15

Gunn, Lucy C.

1935 - Sept. 5

St. Marys

C 55

Gunn, Mary Hilda May

1944 - October 23

St Mar

C-1

Gunn, Matthew

1944 - May 29

Carrl

C 70

Gunnell, Albert H.

1938 - June 25

Washington

W 72

Gunnell, Sallie N.

1936 - June 15

Washington

W 67

Gunnells, Estelle

1934 - July 6

Washington

Gunnells, Margaret A.

1944 - Apr 11

Nash

J 79

Gunnells, Mary
Wilda

1934 - January 15

Washington

Gunnells, Robert Lee

1934 - December 7

Allegany

W -1

Gunnells, Sarah Elizabeth

1936 - March 11

Allegany

w 46

Gunning, John Bernard

1944- Sept 22

Alleg

W 90

Gunning, John James

1944 - Feb 3

An AF

W 86

1939 - April 13

Allegany - Lonaconing

W 89

Guns, Frank W.

1944 - Feb 7

Cecil

W 58

Gunter, Annie W.

1944 - May 28

Allen

W - 76

Gunter, Enoch

1944 - Apr 22

An Ar

W 81

Gunter, George H.

1943-Dec. 10

Allog.

W 53

Gunter, Joan Absalom

1938 - September 25

Charles

W 72

Gunter, Joe

1944 - Nov. 10.

Wloom

C 48

Gunter, Ramona Marie

1941 - June 7

Wicom

C -1

Gunter, Roy Joseph

1938 - October 8

Anne Arundel

W 1

Gunter, Wm. Y.

1941 - Oct. 4

Alleg

W 48

Gunther, Albert

1936 - January 22

Baltimore

W 61

Gunther, Dorothy Alvina

1941 - July 18

Baltimore

W 28

Gunther, Henry

1938 - February 24

Baltimore

W 79

Gunther, Ida

1942 - April 15

Carrl

W 80

Gunther, James Stewart

Balto.

1943- June 22

67

Gunther, John Christian

1937 - June 11

Anne Arundel

W 78

Gunther, Kathe

1941 - May 1

Baltimore

W 64

Gunther, Maggie

1942- January 10

Anne Arundel

C 69

Gunther, Margaret

1939 - May 14

An Ar

C 40

Gunther, Marie M.

1937 - April 1

Anne Arundel

W 57

Gunther, Pauline

1936 - April 17

Baltimore

W 90

Gunther, Sophia S.

1944 - Jan 21

"or

C Abt. 50

Gunther, William Frederick

1942 - Feb. 24

Harfd

W 72

Gunts, Mary Elizabeth

1941 - September 23

Baltimore

W 81

Guyan, Emanuel Luss

1944 - Apr 21

Frod

C 73

Gunzelman, Joseph
Frederick

1936 - August 19

Baltimore

W 46

Curber, Charles Ephraim

1935 - April 13

Carroll

W 76

Gurevitz, Harry

1941 - September 14

Baltimore

31

Gurgart, August

1943 - Apr. 2

A.A.

N 76

Curley, Sanford A.

1937 - April 30

Allegany

W 59

Gurley, Sarah Fannie

1935 - August 30

Allegany

W 64

Gurnee, Clinton

1937 - May 1

Anne Arundel

W 65

Gurson, Cohen

1942- May 17

Allegany

W C5

Gurtler, Charles Thomas

1944 - Nov. 15.

Allegany

W 2

Gurtler, William

1942- Dec. 3

Alleg.

W 74

Gunhoe, Charles F.

1942- Dec. 4

Dorch.

W 71

Gustafson, Lois Joan

1940 - February 13

Wash

W 10

Gustaitis, Stanley Peter

1944- Sept 26

Carrl

W 51

Gustaveson, George
William

1937 - April 28

Allegany

W 25

Gustin, Chester E

1944- Sept 3

Cecil

W 53

Gutekunst, Adam

1942- August 27

Anne Arundel

W 73

Gutenkunst, Anna

1936 - May 17

Anne Arundel

W 68

Gutholm, Augusta Meuser

1943 - December 29

Montgomery

W 6F

Guthrie, Baby Boy

1943- April 5

Allog.

W-1

Guthrie, Annie C.

1944 - Nov. 17,

Montg

W 74

Guthrie, Beulah C.

1934 - February 21

Baltimore

Guthrie, Cephas Wiley

1944 - Nov. 15,

Dorch

W 73

Guthrie, David

1937 - March 19

Anne Arundel

W 13

Cuthrie, Elizabeth

1937 - January 5

Wicomico

W 72

Guthrie, Elwood C.

1941 - May 6

Wicom.

W 50

Guthrie, Florence E.

1942- August 21

Worcester

W 74

Guthrie, James S.

1941 - March 26

Woster.

W 71

Guthrie, Jessie Emerson

1944 - October 17

Wicom

W 71

Guthrie, John Franklin

1940 - May 4

Cecil

W 73

Guthrie, Larry Elwood

1943 - July 4,

Allegany

W -1

Guthrie, Maggie R.

1937 - May 7

Worcester

W 75

Guthrie, Mary Alice

1940 - February 20

Mont

W 83

Guthrie, Mattie (Martha)

1938 - November 6

Baltimore

W 59

Guthrie, Rosa Bell

1936 - February 8

Cecil

W 63

Guthrie, Walter Jones

1941 - January 1

Balto

W 46

Gutkonka, Sarah J.

1944 - May 18

Balto

W 66

Cutman, Lucile C.

1938 - February 20

Florida

T - 53

3969

Gutmann, Louis

1936 - September 4

Baltimore

W - 61

Gutowski, James John

1936 - July 17

Baltimore

W 27

Gutrick,

1934 - August 11

Charles

Outrick, Charles Gilmore

1937 - February 28

Charles

C -1

Gutrick, Myrtle

1935 - January 22

Charles

C - 1

Gutrick, Robert L.

1941 - Oct. 13

Chas

C -1

Cutrick, Robert T.

1936 - July 7

Charles

C 57

Gutridge, John

1940 - Nov 1

Pr Geo - Gort Foote

W 23

Gutschall, William
Forrest

1934 - May 28

Prince George

Gutshall, William Howard

1939 - July 26

Wash

W 56

Guttenberg, Martin

1935 - October 12

Baltimore

W 72

Guy,

1936 - June 1

St. Marys

W -1

Guy, Amos

1940 - Nov 24

Balto - Hyde

C 79

Guy, Claude Eugine

1941 - Dec. 9

St Mar

W 60

Guy, Eugene

1938 - July 31

D. C.

W 20

391342

Guy, Francoa

1934 - May 24

Allegany

Guy, James R.

1942 - April 17

Pr Geo

W 5b

Guy, James Warren

1941 - September 16

St. Mary's

W 57

Guy, James Wilmer

1938 - July 12

St. Marys

W 20

Guy, John

1942- August 23

Baltimore

C 55

Guy, John Allen

1943- Mar. 24

St. Mar.

16

Guy, John Lowell

1941 - July 23

St. Mary's

W 1

Guy, Lorrine Elizabeth

1943 - October 7

St. Mary's

W 26

Guy, Louise

1943- Jan. 7

Somer.

N 69

Guy, Peggy

1939- July 28

D C 403398

St Mar

W -1

Guy, Robert L.

1939 - September 17

Balto

C -1

Guy, Sadie May

1938 - October 24

Anne Arundel

W 53

Guy, Thaddeus H.

1936 - February 28

St. Mary's

W 76

Guy, Uriah Carter

1936 - July 23

Baltimore

W 74

Guy, William C.

1935 - Sept. 20

St. Marys

W 72

Guy, William Swain

1934 - December 23

Somerset

W 54

Guyden, James Franklin

1936 - July 10

Frederick

C 33

Guyer, Ulysses Samuel

1943- June 5

Montg.

W 75

Guyson, David

1940 - January 13

D. C.

V. 4

Guyton,

1934 - May 9

Frederick

Guyton, Charles

1934 - January 11

Howard

Guyton, Charles Edward

1936 - September 27

Baltimore

T - 66

Guyton, Clara L.

1935 - December 21

Harford

W 77

Guyton, Hannah E.

1939 - February 2

Harf

W 79

Guyton, Madora

1934 - November 17

Baltimore

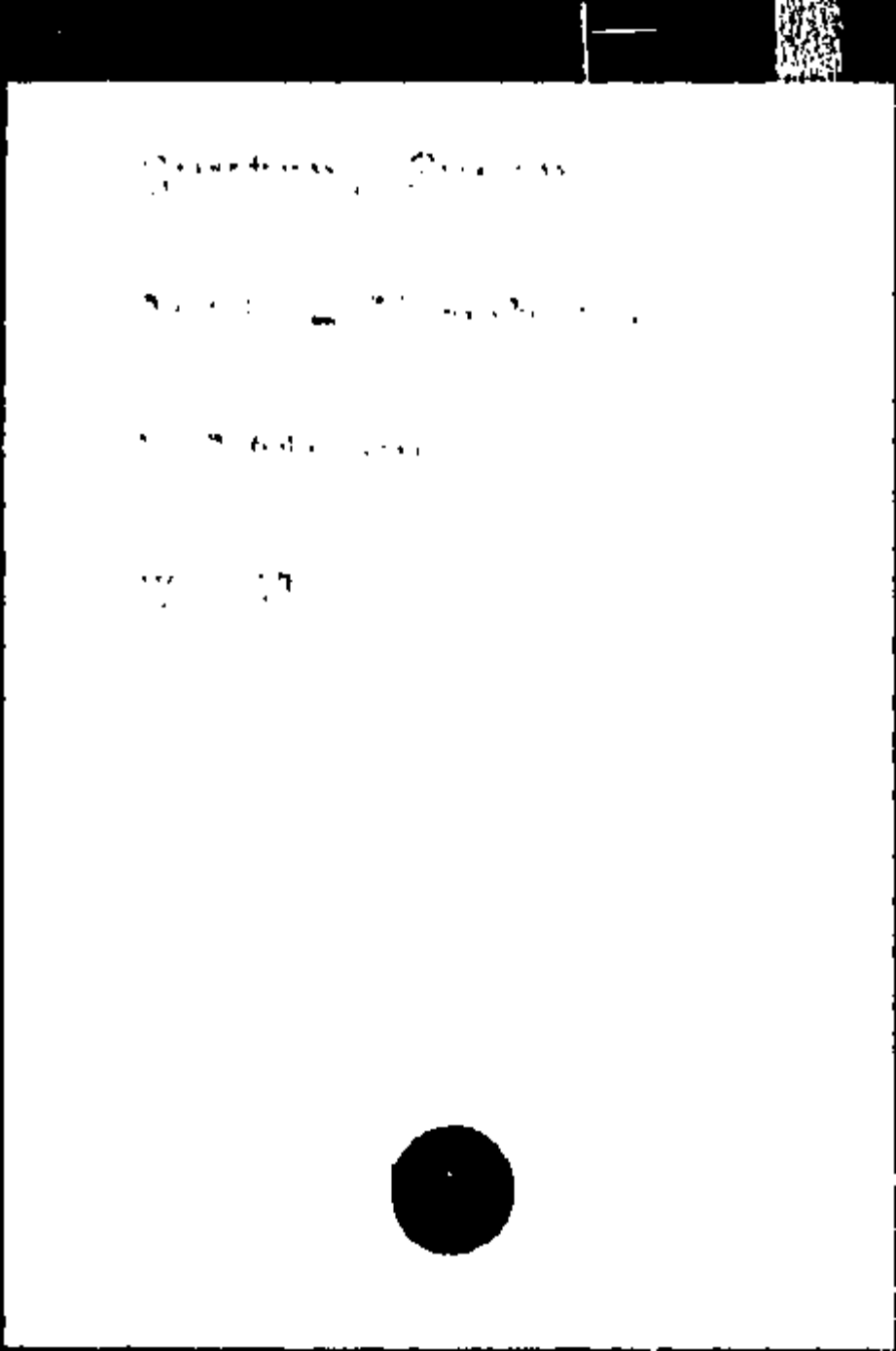

Guyton, William Edgar

1940 - June 19

How

W 65

Guzzone, John

1934 - September 11

Anne Arundel

Owen, Isabella

1934 - May 7

Prince George

Gwendolyn, Jackson

1940 - June 13

Alleg

W 25

Gwin, Winifred C.

1942- June 3

Montgomery

W 81

Gwinn, Chester A.

1941 - June 22

Cecil

W 59

Gwinn, Ellen

1934 - February 23

Baltimore

Gwynn, (Male)

1937 - July 24

Harford

C -1

Gwynn,

1942- August 26

Allegany

W -1

Gwynn, John A.

1944 - Feb 22

Balto

C 58

Cwynn, John A., Jr.

1938 - May 31

Anne Arundel

C 22

Gwynn, Margaret Jane

1935 - February 1

Baltimore

C 96

Gwynn, Marion C.

1938 - March 10

Harford

C 10

Gwynn, Mary Evelyn

1939 - September 18

Balto

C 5

Gwynn, Thomas B.

1935 - May 7

Prince George

W 80

Gwynn, Wm. Francis

1937 - November 13

Allegany

W 43

Haas, Adeline E.

1934 - Oct. 23

Montgomery

Haas, Anna

1935 - April 28

Baltimore

N 30

Hass, Ann Blackwell

1940 Feb. 27

D. C.

A 45

40142

Haas, Catherine

1942 - April 5

Balto

W 86

Haas, Charles W.

1941 - January 18

Mont

W 65

Haas, Frank Sebastian

1942- Oct. 7

Baltimore

" 58

Haas, James

1941 - June 23

Baltimore

W 52

Haas, Martin

1944 - Jun 22

Balto

A 85

Haas, Nathan J.

1939 - July 24

Harf

W 77

Haas, Walter Stanley

1943 - October 18

Anne Arundel

W 52

Haas, William

1941 - April 14

Baltimore

W 8b

Haas, Walter Stanley

1943 - October 18

Anne Arundel

W 53

Haas, William

1941 - April 14

Baltimore

W 85

Haase, Albin

1944 - May 6

Fred

W 56

Hanse, Martha Hedwig Rau

1940- March 2

Balto

W 63

Hasse, Mary R.

1936 - February 7

Baltimore

W 53

Habelinski, Joseph

1939 - February 20

Carrl - Sykesville

W 50

Haberkam, Katie

1942- May 1

Baltimore

W 67

Haberkorn, Alvina

1937 - July 24

Baltimore

W 73

Haberkorn, Emeline

1936 - July 13

Frederick

W 79

Haberkorn, John Lewis

1933 - March 31

Frederick

W 30

Haberkorn, Otto W.

1942- Dec. 30

Balto.

" 86

Haberlein, Elizabeth

1943 - October 28

Allegany

W 83

Auberman, Jacob

1940 - January 11

Bel.

A 60

70

Haberman, Phillip

1942 - April 2

Montg

W 69

Haberson, Eliza Gardner

1940 - June 27

Pr Geo

W 77

Hubicnt, Bertha

1941 - Feb. 2

Balto

W 85

Habicht, Frank Earle

1943 - December 29

Pr Geo

W 63

Habicht, Frank L.

1934 - January 3

Baltimore

Hable, Jacob

1942- ~ec. 11

Wicom.

W73

Habnicht, Walter P.

1936 - August 7

Baltimore

W 56

Hable, Jacob

1942- Jan. 11

Wicom.

W73

Habnicht, Walter P.

1936 - August 7

Baltimore

W 56

Original "Sister M.
Ferdinand

Hachner, Theresa

1943 - Dec. 14

Harford

W 83

Hochstrasser, Morgan
Taylor

1943- June 10

Harfd.

M 67

Hachtel, Blanche

1941 - January 30

Balto

68

Hack, Cornelius Paul

1943- Jan. 1

Dorch.

C 42

Hack, Edna

1940 - May 22

Bulto

A 30

Hack, Waldo

1940- April 5

Balto

W 57

Hacke, Margaret

1942- Oct. 8

Baltimore

W 45

Hackelton, Victor Walter

1949 - September 24

D. C.

W 1

396429

Hackerson, George C

1940- March 31

Chas

C 62

Hackerson, Joseph, Jr

1944 - Oct 7

Chas

C 1

Hackerson, Joseph W.,Jr.

1937 - October 26

Charles

C -1

Hackerson, Mary E.

1939 - July 25

Chas

C 67

Hackett,

1935 - June 29

Allegany

W -1

Hackett, Alice Dalton

1942 - July 11

An Ar

W 74

Hackett, Andrew Jackson

1941 - June 17

Kent

W 77

Hackett, Annie Gertrude

1935 - June 25

Dorchester

C 53

Hackett, Arlington Easter

1944 - May 27

Kent

C 56

Hackett, Charlesanna

1940 - Nov 9

Dor

W 82

Hackett, Chas.

1936 - November 3

Caroline

C 55

Hackett, Charles W.

Hackbert

1941 - March 27

Talbot.

W 83

Hackett, Charles Wesley

1944 - Mar 22

Balto

W 89

Hackett, Edwin M.

1943- Feb. 18

Balto.

" 69

Hackett, Elizabeth
Rebecca

1934 - January 17

Caroline

Hackett, Emma V

1941 - Feb. 9

Dor

82

Hackett, Eugene Joseph

1943-May 3

Montg.

C 73 ?

Hackett, George R.

1936 - August 23

Carroll

C 38

Hackett, Georgeanna

1942 - Sept. 16

Kent

C 72

Hackett, Gertrude

1937 - January 20

Talbot

C 59

Hackett, Grace

1936 - October 8

Talbot

W 62

Hackett, Helen Mart

1938 - September 24

Carroll

C 34

Hackett, Israel

1934 - May 16

Montgomery

Hackett, John W.

1936 - May 24

Montgomery

C 65

Hackett, Laura

1936 - January 25

Howard

W 70

Hackett, Laura Estelle

1944 - Mar 12

Dor

77

Hackett, Maggie

1942 - July 20

Talbt

W 77

Hackett, Mary

1906 - October 17

Dorchester

C 03

Hackett, Mary

1937 - May 21

Kent

C

Hackett, Mary Etta

1936 - December 17

Montgomery

C 74

Hackett, Nannie Alnona

1940 - Aug 6

Carrl

C 37

Hackett, Nettie

1937 - March 27

Dorchester

W 61

Hackett, Ola Serelda

1943 - July 1

Doroh

W 51

Hackett, Robu E.

1935 - March 4

Carolina

C 46

Hackett, Robert

1944 - Feb 15

Balto

C 85

Hackett, Robley

1943 - April 11

Harfd

W 73

Hackett, Rosie

1944 - Dec. 13,

Kent

C 52

Hackett, Samuel

1937 - January 19

Kent

C 14

Hackett, Samuel C.

1934 - February 4

Kent

Hackett, Sarah Rebecca

1943- June 26

Montg.

W 91

Hackett, Virgil M.

1934 - August 27

Baltimore

Hackett, Virginia R.

1937 - January 15

Prince George's

W 31

Hackett, Wallace

1939 - February 15

An Ar - Annapolis

W 82

Hackey,

1942- January 25

Frederick

C -1

Hackey, Charlotte Virginia

1940 - April 12

Fred

C G-1

Hockey, Ernest William
Andrew, Jr.

1941 - Aug. 1

Frodk

C 25

Hackey, William Langston

1935 - May 16

Montgomery

C 45

Hacking, Rhea

1943 - August 13,

Montgomery

W 98

Hackleman, Carol

1942 - Feb. 28

Montg

W 17

Hackler, Melvina

194 - Apr 6

Balto

W 55

Hackler, Samuel Clint

1938 - April 4

Baltimore

W 1

Hackley, Charles F.

1936 - November 13

Prince George's

C 68

Hackley, Mable

1940 - June 17

Pr Geo

C 51

Hackley, Rose E.

1936 - February 18

Dist. of Co.

W - 71

774162

Haokman, Dietrich

1941 - Doc. 22

An Ar

W 66

Hackman, Florence May

1942 - January 9

Baltimore

W 69

Hackman, George

1942- June 10

Baltimore

W 63

Hackman, Lewis

1937 - April 14

Carrett

W 77

Haddad, Amoena Emelia

1944 - Apr 15

Pr Geo

W 42

Haddaway, J. Elmer

1944 - Apr 2:

Talb

H 67

Hadaway, Gertrude

1942 - Sept. 3

Kent

W 66

Hadaway, Margaret J.

1938 - March 30

Kent

W 83

Hadaway, Mary E.

1939 - March 11

Cecil

W 87

Hadaway, Sarah Jane

1943- April

Rent

W 77

Hadaway, Walter Harrison

1940 - Dec 1

Kent

W 79

Haddad, Selim L.

1940 - January 21

Pr Geo

W 88

Haddaway, Alexander

1942 - July 21

Talbot

W 63

Haddaway, Annie May

1940 - January 29

Talb

W 73

Haddaway, Cornelia

1940 - July 11

Talb

W 61

Haddaway, Edward Ward

1937 - August 21

Talbot

W 81

Haddaway, Ella

1935 - July 15

Talbot

W 50

Haddaway Ellura V.

1936 - May 26

Dorchester

W 75

Haddaway, Ernest H.

1935 - April 5

Talbot

W 58

Huddaway, Francis D.

1935 - March 5

Talbot

W 82

Haddaway, George McClellen

1937 - March 16

Talbot

W 73

Haddaway, Herbert Orem

1944 - Mar 1

Talb

W 24

Haddaway, Hugh A.

1943- Mar. 29

Talbt.

" 76

Haddaway, James Elmer

1944 - Nov. 13,

Talbot

N 69

Haddaway, James W.

1935 - January 24

Dorchester

W 87

Haddaway, Joseph E.B.

1937 - May 29

Baltimore

W 16

Haddaway, Julia Ann

1938 - May 19

Talbot

W 84

Haddaway, Lottie

1934 - May 5

Baltimore

Haddaway, Louis

1935 - November 10

Baltimore

W 35

Haddaway, Mary A.

1937 - January 5

Talbot

W 62

Haddaway, Mary E

1940- March 11

Talb

W 60

Haddaway, Mary Priscilla

1944 - Dec. 14.

Talbot

W 84

Haddaway, Mattie V.

1939 - April 21

Talb

W 65

Haddaway, Rutherford

1942- Nov. 1

Talbt.

W 51

Haddaway, Sarah Ellen

1940 - January 19

Qu An
W 74

Haddaway, William H.

1935 - April 13

Talbot

W 03

Haddaway, William James

1942- Nov. 29

Talbt.

W 68

Haddaway, William T.

1941 - May 26

Anne Arundel

W 59

Haddaway, Winfred

1937 - December 30

Talbot

W 52

Hadder, Addie Bell

1934 - February 25

Worcester

Hadder, Ernest

1936 - August 24

Dorchester

W 57

Hadder, George
Washington

1935 - Sept. 21

Worcester

W 58

Hadder, Mary Catherine

1940- April 15

Wor

W 86

Haddick, Harold

1944 - May 10

Carrl

W 46

Haddiex, Bernard, Junior

1938 - March 15

Garrett

W 4

Haddlex, James Harley

1938 - March 15

Garrett

W 16

Haddiex, William Edward

1938 - March 15

Garrett

W 9

Haddock, Amanda

1944 - Jan. 2

Wicom

W 68

Haddock, John H.

1934 - November 3

Wicomico

W 56

Haddox, Irena Katherine

1943- Jan. 12

Carln.

W 36

Hadel, Ada

1943 - November 16

Baltimore

W 71

Hadel, Lula Rlod

1942- June 24

Baltimore

63

Haden, Charles Ross

1944 - Feb 5

Pr Geo

W 35

Haden, Charles H.

1937 - January 28

Frederick

W 73

Haden, Florence Alma

1944 - Jun 15

Pr Geo

W 69

[illegible]

Hadley, Clarence Webster

1942- Mar. 12

Washington

" 45

Hadley, Ellen J.

1936 - March 4

Montgomery

W 82

Hadley, George W.

1935 - August 18

Montgomery

W 85

Hadley, Hattie May

1873 - September 10

Washington

X - 31

Hadley, Mary Elizabeth

1938 - December 26

Montgomery

W 58

Hadley, Minnie B.

1942- January 16

Queen Anne

W 73

Hadley, Noble F.

1935 - January 11

Baltimore

W 72

Hadley, Walter T.

1934 - Oct. 5

Kent

Hadnick, Samuel

1934 - December 2

Queen Annes

C - 1

Hadra, Elizabeth A

1936 - June 1

Allegany

W 66

Hadra, Elizabeth Jane

1938 - November 14

Allegany

W 73

Hadra, George A.

1940 - February 20

Allen

W 76

Hadnon, William E.

1936 - March 17

Dorchester

W 77

Haebler, Anthony J. Sr.

1940 - Aug 25

Bulto

W 87

Haefele, Charles F.

1934 - June 24

Baltimore

Haefele, Frances

1938 - January 14

Baltimore

W 72

Haegerich, Elizabeth L.

1940 - January 24

An Ar

W 82

Huenftling, August C.

1941 - Aug. 3

Garrt

W 62

Haessig, Rosalia

1935 - June 4

Allegany

W 63

Haessler, Sister Mary
Martha

1943 - September 26

Baltimore Co.

W 84

Haey, Austin Augustis

1935 - April 24

Allegany

W 44

Hafer, Anna M.

1940 - Nov 29

Carrl

66

Hafer, Annie Treacher

1942 - Oct. 30

Alleg.

W 74

Hafer, Ella V.

1939 - April 16

Fred

W 77

Hafer, Otto

1942- January 28

Allegany

W 73

Hafer, Addie B.

1944 - Jan 11

Cash

W 72

Haferkamp, John

1941 - Aug. 5

Balto

W 53

Haffelfinger, Leila May
Burgess

1939 - November 11

Balto

W 80

Haffer, George

1941 - January 25

Balto

71

Huffer, Marie A.

1940 - Dec 31

Bulto

W 43

Haffner, Susan Whitmore

1936 - March 12

Frederick

W 75

Hafner, Annie Mary

1939 - March 26

Balto

W 81

Haga, America

1937 - November 7

Baltimore

W 57

Haga, Kenneth

1942- May 21

"ontgomery

" -1

Haga, Nolda F.

1941 - July 30

Frederick

W 18

Haga, Virgie Mae

1938 - June 26

Baltimore

W 26

Hagan, Anna Marie

1940 - Nov 10

Balto

W 57

Hagan, Anna Plitt

1944 - May 5

Balto

W 68

Hagan, Charlotte Elaine

1939 - January 27

Fred

W -1

Hagan, Daisy May

1941 - July 22

Frederick

W 59

Hagan, Dora M.

1938 - May 20

Baltimore

W 67

Hagan, Edgar

1942- January 8

Baltimore

N 68

Hagen, Ellen

1935 - May 1

Baltimore

W 64

Hagan, Elmer

1936 - August 13

Montgomery

W 54

Hagan, Henry J. D.

1937 - December 1

Frederick

W 76

Hagan, Howard Luther

1944 - Nov. 10,

Fredk

W 33

Hagan, John N.

1935 - November 29

Cecil

W 2

Hagan, Joseph Albert

1941 - Aug. 15

Frodk

W 75

Hagan, Joseph G.

1941 - July 11

Baltimore

W 57

Hagan, Samuel R.

1938 - April 12

Washington

W 26

Hagan, Sarah A.

1939 - February 7

Carrl - Taneytown

W 93

Hagan, Tom Crawford

1941 - Oct. 30

Montg

W 38

Hagan, Virginia A.

1936 - February 24

Cecil

W -1

Hagan, William

1935 - January 11

Washington, D. C.

W 30

364572

Hagans, Lowrie B.

1938 - January 26

Allegany

W 68

Hage, Wm. Frederick
August

1937 - May 16

Dorchester

W 86

Hageman, Hattie

1940 - January 10

Caro

W 72

Hageman, Jacob

1937 - November 27

Prince George

W 70

Hagemann, John J.

1937 - October 2

Baltimore

W 65

Hagemeyer, Henry

1942- Nov. 22

Pr. Geo.

" 90

Hagen, Glen

1939 - May 12

Carrl

W 52

Hagen, Henry Arthur

1943- May 12

Montg.

W 66

Hagen, Mary

1938 - August 24

Prince George

W 70

Hager, Annie

1939 - April 22

Pr Geo

C 46

Hager, Charles C.

1938 - February 20

Prince George

W 58

Hager, Charles C.

1938 - February 20

Prince George

W 58

Hager, David R.

1934 - Oct. 13

Washington

Hager, Dora

1944 - Nov. 2,

Balto

W 72

Hager, Florence
Elizabeth

1941 - March 27

Carroll

C 26

Hager, George Wesley

1939 - February 15

Allen - Cumberland

W 68

Hager, Gertrude V.

1942 - April 29

Wash

W 60

Hager, Henry C.

1944 - Dec. 23,

Cecil

W 78

Hager, Ida Jane

1935 - Sept. 23

Washington

W 69

[illegible]er, John Thomas

1[illegible] - [illegible] 24

[illegible]lto

W[illegible]

Hager, Margerite

1939 - April 11

Balto

W 48

Hager, Mary Ella

1940 - Oct 19

Allen

W 77

Hager, Mary Louise

1942 - April 8

Cecil

W 73

Eager, Minnie Brode

1940 - July 15

Allen

W 77

Hager, Mollie F.

1934 - May 2

Allegany

Hager, Robert

1935 - November 14

Allegany

W 41

Hager, Sarah Ellen

1942 - Feb. 18

Wash

W 65

Hager, William C.

1940 - February 4

Alleg

W 73

Hager, William Frederick

1941 - September 10

Prince George

W 64

Hager, Wyatt Alfred

1936 - March 5

Allegany

W 62

Hagerty, Alfred George

1944 - Oct 28

Pr Geo

W 70

Hagerty, James Howard

1938 - August 2

Somerset

W 64

Hagerty, Rebecca Cecelia

1944 - Dec. 24,

Balto

W 62

Haggardt, Robert F.

1944 - Apr 8

An Ar

A 24

Haggart, Mary Margaret

1942- Dec. 23

Falbt.

N53

See Waldemar Haggert

Haggert, Carl

1942 - July 3

Carl

W 37

See Carl Haggert

Haggert, Waldemar

1942 - July 3

Carrl

W 37

Haggerty.

1940 - January 3

Cecil

W -1

Haggerty, Augusta Marie

1937 - November 15

Baltimore

W 47

Haggerty, Peter

1934 - June 18

Cecil

Hagler, George

1942- Oct. 25

Caroline

C 39

Hagner, Carrie

1938 - January 16

Montgomery

W 84

Hagner, Ollie H.

1941 - June 27

Baltimore

W 75

Hague, Charles Nelson

1940- March 15

Kent

n 64

Hague, Dolores Garrett

1942- Dec. 30

Cecil

W 24

Hague, Mary Hester

1937 - December 7

Cecil

W 78

Hague, Samuel E.

1934 - February 16

Cecil

Hague, Thomas Delbert

1943 - July 31

Cecil

W 55

Hague, Wilbur

1939 - April 22

Cecil

W 68

Hagy, Frances E.

1938 - March 9

Baltimore

W -1

Hahn,

1935 - June 28

Frederick

W -1

Hahn, Adelaide R.

1935 - Sept. 20

Prince George

W 49

Hahn, Adolph

1944- Aug 16

Fred

W 49

Hahn, Albert George

1942- June 11

Montgomery

W 56

Hahn, Anna Berger

1943 - Dec. 24.

Austin

47

Hahn, Annie Caroline

1939 - September 3

Fred

W 81

Hahn, Arthur Chas.

1939 - October 29

Wash

W 59

Hahn, Calvin W.

1941 - March 10

Carroll

W 66

Hahn, Carlton Franklin

1936 - April 15

Washington

W 21

Hahn, Charles G.

1943 - November 12

Carroll

W 60

Hahn, Charles Sam'l

1936 - January 11

Frederick

W 51

Hahn, Clara Agnes Ross

1942- January 8

Baltimore

W 71

Hahn, Clara Myers

1943- May 3

Carrl.

W 62

Hahn, Clarence Oscar

1938 - December 4

Frederick

W 63

Hahn, Daisy L.

1944 - Apr 30

Fred

54

Hahn, Edith V.

1940 - Dec 10

Pr Geo

W 62

Hahn, Edward Ferdinand

1936 - June 22

Frederick

W 79

Hahn, Edward Lewis

1939 - January 1

Wash

W 82

Hahn, Eleanor

1934 - November 21

Frederick

Hahn, Ella Belle

1939 - May 13

Carrl

W 54

Hahn, Emma Jane

1943 - April 25

Frodk

W 84

Hahn, Eugene Richard

1939 - December 6

Fred

W 13

Hahn, Evelyn Francis
Juniator

1934 - November 10

Frederick

Hahn, Florida Francis

1936 - February 3

Carroll

W 62

Hahn, George H.

1939 - December 18

An Ar

W 67

Hahn, George Washington Jr

1943 - October 8

Somerset

W 53

Hahn, Hannah Olean

1937 - July 28

Frederick

W 42

Hahn, Harold Eugene

1944 - Dec. 13.

Fredk

N -1

Hahn, Harriet M.

1936 - December 11

Washington

W 72

Hahn, Isaac L

1940- March 2

Wash

W 81

Hahn, Jacob Harry

1941 - April 26

Carrl.

W 62

Hahn, Jacob Michael

1942- May 20

Frederick

62

Hahn, James H.

1934 - May 10

Washington

Hahn, Jennie F.

1939 - September 21

Fred

W 67

Hahn, John Edward

1936 - October 19

Wicomico

W - 63

Hahn, John Michael

1935 - December 13

Frederick

W 83

Hahn, John P.

1937 - December 12

Cecil

W 44

Hahn, Kenneth E.

1938 - July 8

Frederick

W 2

Hahn, Margaret Ellen

1935 - December 31

Frederick

W 83

Hahn, Marvin Daniel

1944 - Feb 6

Fred

.r 33

Hahn, Mary Agnes

1937 - February 4

Carroll

W 73

Hahn, Mary Elezabeth

1934 - December 30

Carroll

W 72

Hahn, Mary F.

1936 - March 4

Allegany

w 63

Hahn, Minnie Catherine

1938 - December 7

Frederick

W 61

Hahn, Nellie Ann

1933 - April 4

Frederick

5

Hahn, Paul Adam

1944- July 27

Carrl

W 24

Hahn, Peter

1941 - April 13

Anne Arundel

W 79

Hahn, Robert E.

1938 - January 4

Frederick

W 25

Hahn, Sarah Amanda

1940 - Sept 17

Carrl

W 76

Rahn, Wilbur A.

1937 - July 10

Carroll

W 33

Hahn, William Earnest

1943- Feb. 9

Tulbt.

" 78

Hahn, William Stephen

1942- Bv. 22

Freedk.

n 59

Hahne, Catherine

1936 - March 16

Anne Arundel

W 67

Hahne, Chester Melvin

1944 - Nov. 30,

Washn

W 39

Hahne, Christine

1943 - Dec. 12.

Allen

89

Haifleigh, James Francis

1935 - August 22

Frederick

W 78

Haifleigh, Lucinda Jane

1935 - March 20

Frederick

W 30

Halfley, Gladys M. Loppo

1942- May 19

Frederick

W 22

Haifley, John Thomas

1943 - November 6

Carroll

W 73

Hadley, Lewis Frank

1944 - May 20

Carrl

[illegible]

Haigh, Douglas deRosset

1939 - January 19

Talb

W 68

Haight, Alice Rose

1935 - January 28

Prince Georges

W 79

Haight, Clara Knapp

1935 - July 24

Montgomery

W 57

Haight, Ella Ada Zilla

1943- Feb. 22

Carrl.

W 86

Knight, Henry H.

1936 - May 12

Dist. of Co.

376503

W - 57

Haight, Kenneth M.

1944 - Nov. 4,

Garrett

W 20

Haight, Philetus R.

1936 - January 7

Carroll

W 79

Haight, Stephen

1938 - January 22

Anne Arundel

W 79

Haigler, Felicia

1943 - April 9

Pr. Geo.

C 45

Haile, Harry C.

1941 - January 18

Balto

68

Hallen, Margaret

1940 - May 3

Allog

W 55

Bailey, John

1940 - Novel

Mont - Clopley

C 97

[illegible], [illegible] T.

[illegible] may 60

[illegible] of 30.

[illegible]

[illegible]

Hailley, Margaret

1938 - March 24

Garrett

W 76

Hallstack, Thomas D.

1941 - September 7

St. Mary's

C 28

Hain, Robert Clinton

1942- June 10

Allegany

" CC

Haines, (Female) (#1)

1937 - March 26

Montgomery

W -1

Haines, (Female) (#2)

1937 - March 26

Montgomery

W -1

Haines, Ada E.

1938 - July 20

Frederick

W 75

Haines, Alverta M.

1934 - Oct. 28

Carroll

Haines, Ann Rebecca

1941 - July 11

Carroll

W 95

Holmes, Annie Sundruck

1943 - November 14

Carroll

v. 96

Haines, Arthur George

1941 -July 2

Baltimore

W 74

Haines, Augustus

1939 - April 3

Carrl

W 88

Haines, Azora Bell

1939 - July 3

Cecil

C 39

Holmes, Betty Margaret
Orrdorff

1943 - Dec. 12

Alice

v 88

Haines, Brady Leroy

1940 - Dec 25

Wash

W 19

Haines, Christina

1939 - February 13

Wash

W 75

Unknown, Clara

1943- June 4

Wicomo

77

Heinen, Clementine Cashour

1937 - January 27

Frederick

W 84

Haines, Daniel Atler

1940 - May 12

Fred

W 54

Haines, Edna Idella

1944- Aug 13

Fred

W 61

Haines, Edward L.

1935 - February 1

Carroll

W 62

Haines, Edwin

1944 - Oct 24

Cecil

W 98

Haines, Elaine Lois

1940 - February 17

Carrl

W -1

Haines, Eliza J.

1939 - May 22

Balto

W 81

Holmes, Elizabeth A.

1943 - October 10

Carroll

W 71

Haines, Ella May

1937 - February 28

Carroll

W 69

Haines, Elliott, Sr.

1939 - May 2

Wash

W 67

Haines, Ellwood Cecil

1942- Oct. 29

Washington

W 24

Haines, Emma Alberta

1935 - October 14

Baltimore

W 40

Haines, Emory
Gladville, Jr.

1934 - May 16

Montgomery

Haines, Estelle

1944 - Mar 15

Cecil

W 73

Haines, George W.

1943- Mar. 11

Howrd.

W 79

Haines, George William

1936 - April 24

Washington

W 83

Haines, Gladys Rice

1944 - Nov. 25.

Montg

N 40

Haines, Goldie Marie

1940- March 4

Carrl

W 35

Haines, Harold Harlan

1944 - Feb 28

Alloß

W 13

Haines, Hettie
Lander

1934 - May 12

Carroll

Haines, James Edward

1944- Aug 6

Carrl

W 63

Haines, James Ellsworth

1941 - Nov. 28

Frederick

W -1

Haines, James M.

1942 - April 23

Howrd

W 76

Haines, Jesse Edward

1944 - Oct 29

Harf

W -1

Hulmer, Jesse Larcy

1943 - October 9

Frederick

W 93

Haines, Jessie Weaver

1936 - October 19

Carroll

W - 72

Haines, Laura Ellen

1939 - April 18

Carrl

W 78

Haines, Levi W.

1939 - October 9

Balto

W 86

Heiner, Loretta J.
Frazier

1943 - November 16

Carroll

W 91

Haines, Lucy Mae
Magceline

1938 - May 18

Frederick

W 31

Haines, Margaret

1941 - May 30

Baltimore

W 70

Haines, Margaret Catherin

1940 - May 20

Carroll

W 22

Haines, Margaret Leville

1941 - January 14

How

W 77

Haines, Mary C.

1944 - May 18

Cecil

" 75

Haines, Mary E.

1939 - June 27

Balto

W 74

Haines, Mary Ecker

1935 - August 2

Carroll

W 74

Haines, Mary Elizabeth

1940 - February 10

Cecil

W - 85

Haines, Nathan H.

1943- Feb. 23

Carrl.

W 78

Haines, Nettie Elizabeth

1937 - July 9

Carroll

W 42

Haines, Ralph Lovere

1939 - October 20

Ballo

W 19

Haines, Richard Henry

1934 - July 9

Cecil

Haines, Russell Parkel

1938 - March 28

Allegany

W 31

Haines, Sallie Gassman

1942- June 9

Baltimore

W 76

Haines, Sarah A.

1935 - February 23

Washington

W 69

Holmes, Sarah A.

1876 - April 11

Frederick

W 91

Haines, Stacy

1934 - May 27

Cecil

Haines, William Henry

1941 - September 23

Frederick

W -1

Haines, William J.

1936 - February 5

Carroll

W 76

Hains, Clarence

1935 - July 11

Cecil

C 23

Hainy, Emma Gertrude

1943- June 11

Somer.

20

Hair, Charles Mack

1940 - Nov 8

Balto

W 24

Hairs, Baby Boy

1941 - January 24

Balto

-1

Hairston, Frank

1943- Feb. 7

Allen.

C 68

Hairston, Frank

1943- Feb. 7

Alleg.

C 68

Hairston, Gentry H

1944 - Sept 4

Mont

C 64

Hairston, Thelma

1940- April 18

An Ar

C 19

Hailip, Fannie

1944 - Apr 29

Balto

W 74

Hajek, Joseph F.

1941 - March 22

Baltimore

W 43

Hake, Benjamin

1934 - February 15

Prince George

Haker, Henry

1942 - July 25

Pr Geo

W 79

Hakola, Stefanus

1942 - July 5

Cecil

W 69

Halas, Ida O.

1942- Nov. 13

Baltic.

W 66

Halbach, Bettie Virginia

1937 - July 25

Washington

W 65

Holbach, Catherine

1940- April 6

Balto

83

Halbach, Sallie

1936 - November 28

Washington

W 87

Hulbach, Samuel T.

1940 - Dec 14

Wash

W 72

Halbuck, John Edward

1936 - February 15

Washington

W 62

Halbuck, Walter Lofever

1940 - Aug 11

Wash

W 63

Halbert, John C.

1934 - June 6

Baltimore

Halbert, Rebecca C

1940 - Oct 31

Balto

W 64

Halbik, Agnes E.

1943- May 21

An. Ar.

W 57

Halbig, Charles Rank

1941 - June 15

Anne Arundel

W 31

Halbig. Joseph C.

1942- Oct. 21

Anne Arundel

W 62

Halbrook, Emile

1934 - February 22

Wicomico

Halbrook, Missouri

1935 - October 20

Somerset

C 55

Haldeman, Charles E.

1935 - January 24

Montgomery

W 67

Holderman, Willard E.

1936 - June 26

Hartford

W 40

Hale, Alma Chamberlin

1940 - June 15

Mont

W 81

Hale, Camilla Conner

1942 - July 14

Balto

W 79

Hale, Elijah

1938 - May 10

Baltimore

7 85

Hale, Helen Margaret

1941 - June 1

Allegany

W 26

Hale, Henry

1938 - October 22

Somerset

C 74

Hale, Henry Charles

1940 - February 1

Balto

W -1

Halo, Ida Frances

1944 - Apr 2

Balto

W 83

Hale, John Alexander, Jr.

1942- Nov. 17

Pr. Geo.

W 1

Hale, John Edward

1935 - June 18

Baltimore

W 78

Hale, John R.

1936 - February 2

Allegany

W 48

Hale, Lottie Beulah

1936 - March 23

Baltimore

W 37

Hale, Mary Gertrude

1933 - December 6

Prince George

C 20

Hale, Nat

1936 - May 17

Harford

C 33

Hale, Oscar H.

1938 - July 19

Worcester

W 76

Hale, Rachel Annie

Balto.

1943- June 28

W 75

Hale, Robert Beverly

1944 - Ann. Ed.

Alaska

H 72

Hale, Roberta V.

1938 - March 10

Prince George

W BO

Hale, Sadie M.

1943 - October 10

Washington

W 72

Hale, Sidney Carroll

1938 - January 5

Baltimore

W -1

Hale, Stanley

1936 - April 21

Harford

W 25

Hale, Thomas S.

1942 - Sept. 3

Carrl

W 61

Hale, William H.

1939 - July 30

Balto

C 65

Hales, Annie C.

1940-Sept 22

Wico

W 56

Hales, Vaughn

1936 - June 15

Worcester

W 24

Hales, William Thomas

1940 - July 18

Wor

W 83

Haley,

1942- Dec. 13

Talbt.

" -1

Haley, Austin Brian

1942- Oct. 2

Harford

W 5

Haley. Bessie Mae

1941 - Nov. 18

Talbot

W 80

Haley, George
Samuel, Jr.

1934 - August 2

Cecil

Haley, George Samuel

1938 - September 20

Kent

W 64

Haley, John Thomas

1939 - March 1

Cecil

W 72

Haley, Sarah C.

1943- Feb. 19

Montg.

W 76

Haley, Timothy James

1943 - October 25

Talbot

W 82

Haley, William Arthur

1942- Nov. 18

Dallas.

A 48

Haley, William Merle

1934 - July 7

Frederick

Halfpap, Nancey Mae

1936 - August 31

Montgomery

W -1

Haliday, Alfred Carl

1940 - January 15

Pr Geo

W 76

Halliday, Emilie Marie

1941 - Oct. 4

Pr Geo

W 77

Haliday, Emily Frances

1936 - Oct 31

Pr Geo

v. 76

Haliday, Emily Frances

1936 - Oct 31

Pr Geo

W 75

Halliday, James B.

1940 - Oct 10

Pr Geo

W 97

Hull,

1940 - February 21

D. C.

C-1

[illegible]

Ball,

1935 - June 18

Anne Arundel

W -1

Hall,

1936 - May 28

Anne Arundel

C -1

Hall,

1938 - October 3

Queen Annes

C -1

Hall

1939 - January 15

An Ar

C -1

Hall,

1942- January 4

Dorchester

C -1

Hall,

1[illegible] - [illegible] 1[illegible]

[illegible]

[illegible] -1

Hall,

1944 - Apr 16

Dr Geo

W -1

Hall, Abraham E.

1936 - October 4

Baltimore

C - 52

Hall, Ada

1944- Aug 14

An Ar

C 36

Hall, Adelina Katherine

1944 - Mar 8

Pr Geo

W 61

Hall, Agnes E.

1936 - December 7

Talbot

C 58

Hall, Agness T.

1939 - July 7

Pr Geo

C 39

Hall, Alfred

1939 - January 2

Harf

C 29

Hall, Alice

1936 - September 19

Calvert

C -1

Ball, Alice Corinne

1942 - June 20

Montgomery

C 1

Hall, Alice Elizabeth

1944 - Jun 23

Pr Geo

W 81

Hall, Alice Elizabeth

1944- Aug 7

An Ar

C -1

Hall, Alonzo

19[illegible]7 - May 25

Montgomery

C 55

Hall, Alonzo Clarence

1943 - May 25

Somer.

W 72

Hall, Abnzo E.

1942 - Sept. 30

Somer

C 3

Hall Alvin Fielder

1940 - Aug 25

Calv

C 21

Hall, Amanda Ellen

1937 - September 12

Hartford

C 62

Hall, Amanda L.

1943 - Nov. 16,

Wostr

M 66

Hall, Amos Loe

1940 - March 16

An Ar

W 72

Hall, Andrew J.

1935 - October 27

Somerset

C 70

Hall, Angie

1935 - November 19

Worcester

W 65

Hall, Ann

1937 - November 11

Somerset

W 6

Hall, Anna Marie

1943 - Apr. 27

A.A.

W 29

Hall, Anna Sedoshia

1942- Nov. 2

Balto.

C 60

Hall, Annie

1935 - November 9

Prince George

C 48

Hall, Annie E.

1942- January 11

Howard

W 68

Hall, Annie E.

Balto.

1943- June 9

C 63

Hall, Annie Johnson

1943-Mar. 10

An Ar.

C 83

Hall, Annie Mae

1936 - May 30

Wicomico

W 66

Hall, Annie Rachel

1924 - May 19

[illegible]

[illegible]

Hall, Arthur

1938 - August 26

Anne Arundel

C 64

Hall, Benjamin

1936 - April 9

Anne Arundel

C 63

Hall, Benjamin

1943- Feb. 6

An. Ar.

c 69

Hall, Bertha

1936 - January 20

St. Mary's

C 56

Hall, Betty Marie Barbor

1942- June 30

Harford

W 24

Hall, Blanche Waters

1940 - Aug 22

Pr Geo

W 76

Hall, Caleb

1939 - September 21

Balto

C 77

Hall, Blanche Waters

1940 - Aug 22

Pr Geo

W 76

Hall, Caleb

1939 - September 21

Balto

C 77

Hall, Camilla Hidgely

1942- June 25

Baltimore

" 80

Hall, Carl William

1942- June 8

Anne Arundel

C 44

Hall, Caroline

1938 - December 23

Frederick

C 88 ?

Hall, Charles

1935 - July 22

Harford

W -1

Hall, Charles

1937 - March 10

Anne Arundel

C 44

Hall, Charles A.

1939 - May 3

An Ar

C 72

Hall, Charles Alexander

1942- May 3

Anne Arundel

C 27

Hall, Charles Edward

1939 - November 17

Mont

W 76

Hall, Charles Edward

1939 - January 29

Fred

C 71

Hall, Charles Edward

1942- January 3

Anne Arundel

C 70

Hall, Charles Gascil

1944 - Mar 2

Carrl

C 31

Hall, Charles H.

1935 - May 17

Wicomico

W 34

Hall, Charles H.

1937 - October 29

Somerset

C 61

Hall, Charles Parker

1944- Aug 1

Harf

C 36

Hall, Charles Woodson

1944 - Dec. 1,

Howard

W 64

Hall, Christopher Columbus

1956 - October 3

Cecil

C 50

Hall, Clara Nelson

1934 - January 24

Anne Arundel

Hall, Clarence

1935 - March 19

Washington, D. C.

C -1

366463

Hall. Clarence

1942- Doc. 10

An. Ar.

C 62

Hall, Clifford A.

1936 - December 10

Dist. of Co.

W 42

381344

Hall, Cora Hopkins

1942- August 17

Baltimore

W 65

Hall, Cynthia C.

1939 - May 2

Harf

W 7B

Hall, Daisy M.

1936 - August 7

Carroll

C 16

[illegible], Donald

Hall, David

1939 - February 2

Dor - Cambridge

C 68

Hall, David Lee

1944 - October 12

Som

W-1

Hall, Della Catherine

1944 - Jan 12

Nor

W 67

Hall, Della P

1936 - March 17

Wicomico

W 61

Hall, Ben A.

1941 - January 2-

20. - Albany.

v. 2.

SDC

Hall, Dorothy May

1938 - January 1

Worcester

C -1

Hall, Dorsey J., Jr.

1937 - May 27

Somerset

C 47

Hall, E. James

1940 - Dec 21

Som

73

Hall, E. Winfield

1935 - November 15

Somerset

C 1

Hall, Earl

1941 - April 23

Wicomico

W 39

Hall, Eddith Lulewyllin

1940- March 19

St Mar

W 3

Hall, Edith Ophelia

1944 - Mar 27

Pr Geo

C -1

Hall, Edith Mae

1942 - April 26

Wostr

C 42

Hall, Edna

1934 - January 27

Baltimore

Hall, Edna

1942- August 4

Anne Arundel

C 33

Hall, Edward

1932 - November 12

Hartford

W 74

Hall, Edward

1941 - May 18

Anne Arundel

C 637

Hall, Edward
Alexander

1934 - Oct. 27

Baltimore

Hall, Edward Cole

1939 - July 3

Harr

W 49

Hall, Edward R.

1942- Dec. 24

Harfd.

" 29

Hall, Elizabeth

1939- January 4

D C 398681

Dr Geo

W 68

Hall, Elizabeth

1939- December 27

Wash D C 406703

Pr Goo

C 42

Hall, Ella

1939 - July 12

Som

C 62

Hall, Ellestine

1940 - June 7

Pr Geo

C 92

Hall, Ellen

1939 - November 10

How

C 92

Hall, Emma

1943 - July 13

Calvert

C 80 (about)

Hall, Emma D.

1943 - Dec. 5.

Talbot

62

Hall, Enis W.

1933 - January 9

Talbot

C 76

Hall, Ernest

1938 - July 17

Anne Arundel

C 46

Hall, Ethel C.

1944 - Nov. 10,

Anne Arundel

W 39

Hall, Ethel L.

1937 - September 16

Prince George

W 33

Hall, Eugene

1944 - October 24

St Mar

π 87

Hall, Eva

1940 - January 23

An Ar

C 40

Hall, The Inhabitants

1936 - September 20

Anne Arundel

1 - 20

Hall, Florence Bailey

1941 -May 1

Harford

W 62

Hall, Florida Naomi

1943- Jan. 10

An. Ar.

W 79

Hall, Floyd

1939- August 3

E. Carolina 1964

F 41

Allen

Hall, Frances Irvin

1938 - November 12

Allegany

W 62

Hall, Francis Isabelle

1934 - Oct. 28

Wicomico

Hall, Frank Jerome

1937 - June 23

Montgomery

W 64

Hall, Frank

1940- March 23

Dor

C 64

Hall, Frank S

1940- April 11

Balto

W 82

Hall, Frankie Lee

1942- August 22

Calvert

W -1

Hall, Frederick

1934 - Oct. 14

Frederick

Hall, Frederick

1939 - March 10

An Ar

C 90

Hall, Frederick R.

1942- August 7

Baltimore

C 9

Hall, Genevieve

1937 - January 30

Baltimore

W 69

Hall, George

1940 - Nov 21

Chas - LaPlata

C 74

Hall, George

1941 - January 5

An Ar

C 113

Hall, George

1943 - Apr. 2

A.A.

C 65

Hall, George Adrian

1935 - April 14

Frederick

c 19

Hall, George E.

1941 - Nov. 27

Carroll

C 48

Hall, George Irving

1944 - Jun 12

Pr Geo

C 28

Hall, George Lawson, Jr.

1944 - May 30

Balto.

W - 15

Hull, George Thomas

1941 - April 13

Baltimore

W 60

Hull, George W.

1940 - Oct 8

An Ar

C 68

Hall, George Washington

1941 - March 26

Montgomery

W 68

Hall, George William

1939 - February 4

Harf

W 19

Hall, Georgia Anna

1943- Jan. 7

An. Ar.

" 77

Hall, Georgie

1934 - November 12

Anne Arundel

Hall, Georgie Anna

1939 - March 5

Alleg

W 81

Hall, Gordon Loo

1943- June 30

Westr.

W -1

Hall, Grace

1935 - February 8

Wicomico

W 38

Hall, Granville L.

1938 - March 8

Worcester

W 45

Hall, H. Erskine

1944 - Apr 21

Mont

W 71

Hall, Hamilton Alexander

1937 - April 10

Prince George's

W 76

Hall, Harriet S.

1941 - Oct. 2

Alleg

W 68

Hall, Harriett E.

1941 - April 27

Montana

W W4

Hall, Harrison

1937 - January 23

Anne Arundel

C 49

Hall, Harry

1942 - April 16

An Ar

C 17

Hall, Harry B.

1941 - Aug. 5

Wicom

W 50

Hall, Harry H.

1934 - March 10

Montgomery

Hall, Harry Sylvester

1944 - Jan. 31

Nash

C 44

Hall, Harvey B.

1934 - November 1

Baltimore

Hall, Helen

1976 - April 10

Hist. of Co.

C - 20

[illegible]

Hall, Helen

1944 - Mar 14

Miles

C 74

Hall, Helen Bowen

194[illegible] - August 25,

Montgomery

W 73

Hall, Helen Elizabeth

1943 - October 7

Cecil

W 19

Hall, Henrietta

1938 - October 15

Prince Georges

W 81

Hall, Henrietta Woolford

1936 - September 14

Dorchester

C - 36

Hall, Henry

1941 - Feb. 4

Herf

C 67

Hall, Henry Oliver

1937 - May 16

Wicomico

W 60

Hall, Herman Wise

1940 - February 6

Wash

W 57

Hall, Hester

1935 - November 9

Anne Arundel

C 57

Hall, Hester

1936 - March 4

Wicomico

C 47

Hall, Hiram C.

1934 - May 8

Worcester

Hall, Holden Robert

1939 - August 24

Cecil

W -1

Hall, Howard

1934 - June 17

Baltimore

Hall, Ida

1934 - February 10

Allegany

Hall, Ada

1942- June 15

Carolina

" 71

Hall, Ida Lyles

1935 - January 11

Montgomery

C 65

Hall, Ida M.

1936 - July 16

Frederick

W 70

Hall, Isaac

1938 - July 12

Carroll

W 81

Hall, Issac J.

1934 - May 28

Somerset

Hall, Jacob

1937 - November 25

Baltimore

C 45

Hall, Jacob A.

1941 - September 7

Frederick

W 03

Hall, Jacob D.

1941 - April 29

Baltimore

C 75

Hall, James

1935 - December 10

Washington, D. C.

C 53

372318

Hall, James

1936 - February 22

Anne Arundel

C 80

Hall, James

1936 - July 11

Somerset

W 13

Hall, James

1936 - November 29

Anne Arundel

C 30

Hall, James,

1940 - February 28

Carrl

C 53

Hall, James

1940 - Dec 15

An Ar

C 74

Hall, James

1943- Feb. 15

Allor.

C 79

Hall, James Alfred

1939 - December 20

Balto

W 86

Hall, James Arthur

1941 - Feb. 6

Carrl

C 43

Hall, James Gordon

1941 - September 1

Dorchester

W 63

Hall, James H.

1940- March 26

Dor

W 91

Hall, James Henry

1940 - July 26

Pr Geo

W 93

Hall, James Henry

1943- Apr. 12

St. Mar.

W 70

Hall, James Howard

1944 - May 2

An AF

C51

Hall, James P.

1941- Jan. 27

Balto.

" 78

Hall, James Purdum

1942- January 27

St. Mary's

W -1

Hall, James Tubman

1937 - March 8

Talbot

W 70

Hall, Janie E.

1935 - January 13

Wicomico

W 52

Hall, Jean

1926 - September 9

Fr. George's

3 - 2

Hall, Jennie S.

1937 - December 8

Queen Anne's

W 69

Hall, John

1936 - April 15

Anne Arundel

C 76

Hall, John

1936 - July 3

Dist. of Co.

C - 48

377684

Hall, John

1941 - "ov. 26

Cecil

W 45

Hall, John Allen

1942- January 13

Cecil

W 57

Hall, John Clayland

1938 - July 17

Anne Arundel

C 40

Hall, John Corbet

1944 - May 17

Ga An

W Hl

Hall, John E.

1938 - December 9

Somerset

C 72

Hall, John H., Jr.

1937 - January 19

Anne Arundel

C -1

Hall, John H.

1937 - December 18

Worcester

W 67

Hall, John Ignatius

1941 - January 9

St Mar

C 72

Hall, John J.

1935 - March 20

Cecil

78

Hall, John K.

1934 - March 4

Dorchester

Hall, John R.

1937 - September 17

Anne Arundel

C 59

Hall, John Raymond

1944- Aug 8

Pr Geo

C 21

Hall, John T.

1937 - October 1

Anne Arundel

W 82

Hall, John W.

1937 - November 28

Somerset

W 71

Hall, John W.

1934 - February 23

Baltimore

Hall, John W.

1939 - June 6

An Ar

C 31

Hall, Joseph

1936 - December 7

Montgomery

C 54

Hall, Joseph

1941 - May 14

Codd

N 62

Hall, Joseph C.

1926 - April 6

Frederick

c 93

Hall, Joseph Edward

1940 - Oct 2

An Ar

W 81

Hall, Joseph Kelso

1929 - July 24

Pr Geo

C -1

Hall, Joseph Edward

1940 - Oct 2

An Ar

W 81

Hall, Joseph Kelso

1939 - July 24

Pr Geo

C -1

Hall, Joseph Lewis

1942- May 24

Somerset

b 39

Hall, Joseph M.

1937 - January 17

Baltimore

C 47

Hall, Josephine B.

1938 - December 27

Baltimore

W 64

Hall, Josephine E.

1935 - August 16

Baltimore

C 75

Hall, Joyce Ervone

1943 - October 24

Baltimore

C 1

Hall, Kathryn Rogers

1900 - October 4

Anno Amarillo

W 47

Hall, Laura Lee

1942 May 2

Anne Arundel

C 71

Hall, Lemuel Woolford

1942- Mar. 24

Carroll

C 19

Hall, Leona Beatrice

1938 - March 1

Prince George

C 46

Hall, Levin H.

1935 - January 15

Worcester

W 64

Ball, William

1936 - September 2

Anne Arundel

C - 56

Hall, Lillian Gertrude

1934 - September 10

St. Marys

Hall, Lillian Theresa

1940- March 31

Pr Geo

C 36

Hall, Lillie

1938 - October 15

Wicomico

W 78

Hall, Lillie M.

1944- Aug 22

An Ar

W 73

Hall, Lit

1937 - January 19

Talbot

C 65

Hall, Lottie J.

Balto.

1943- June 13

W 67

Hall, Louemma V.

1937 - December 15

Worcester

W 63

Hall, Louis Alexander, Jr

1942- Dec. 13

Carrl.

" 68

Hall, Louis Odon

1940 Aug 19

Dist. of Co.

S 5

416465

Hall, Louisa Alverda

1940- March 20

Harf

C 75

Hall, Loyd

1938 - July 24

Montgomery

C 50

Hall, Lucy

1943 - Oct. 17,

Pr. Geo. - Oxon Hill

C 62

Hall, Lucy M.

1936 - April 4

Montgomery

W 79

Hall, Lula

1937 - January 4

Worcester

C 45

Hall, Lula

1942- January 2

Washington

C 58

Hall, Maggie E.

1942 - April 4

Somer

C 68

Hall, Maroo Jano

1935 - January 9

Talbot

W 07

Hall, Margaret

1936 - March 22

Harford

C 69

Hall, Margaret

1957 - February 15

St. Mary's

W 64

Hall, Margaret
Beattie Davidson

1936 - March 22

Prince George

W 36

Hall, Margaret Cecelia

1935 - October 10

Baltimore

W G

Hall, Margaret Powell
1934 - November 15

Anne Arundel

Hall, Margaret Williams

1936 - December 13

Baltimore

W 56

Hall, Mariah

1941 - Aug. 4

An Ar

C 64

Hall, Marie B. Allen

1937 - November 12

Baltimore

C 38

Hall, Marjory Jane

1940 - Dec 15

An Ar

C 66

Hall, Martha

1938 - May 17

Harford

C 73

Hall, Martha

1938 - October 27

Prince Georges

C 51

Hall, Marvin Nicholus

1943 - Nov. 14

Wicom - Salisbury

W 49

Hall, Mary

1937 - May 5

Anne Arundel

C 62

Hall, Mary

1943 - December 18

Montgomery

C 60

Hall, Mary Adams

1938 - October 29

Prince Georges

C 49

Hall, Mary Alice

1943 - August 22,

Prince George's

W 73

Hall, Mary Alice

1944 - Jun 29

Fred

C 75

Hall, Mary Catherine

1935 - February 26

Carroll

C 47

Hall, Mary Drisco

1936 - July 8

Dist. of Co.

W - 23

277813

Hall, Mary E.

1939 - October 22

Kent

W 79

Hall, Mary E.

1941 - March 27

Anne Arundel

W 64

Hall, Mary Elizabeth

1939 - April 19

Tmlb

C 76

Hall, Mary Hester

1941 - January 23

Wicom

W 56

Hall, Mary Lillian

1942 - July 1

St Mar

W 68

Hall, Mary M.

1943- Mar. 31

Cecil

W 85

Hall, Mary Magdeline

1944- July 6

Carrl

C 24

Hall, Mary Martha

1944 - May 9

Jt war

C 87

Hall, Mary S.

1934 - January 13

Baltimore

Hall, Mary Susannah

1944 - Apr 11

Mont

W 84

Hall, Mary Sophia

1934 - May 5

Anne Arundel

Hall, Mattie

1935 - May 21

Montgomery

W 58

Hall, May C.

1941 - May 27

Baltimore

W 44

Hall, Mellville A.

1939 - July 13

Balto

W 86

Hall, Mildred D.

1942 - April 25

Wicom

W 42

Hall, -Illie

1943- Jan. 21

Freak.

C 02

Hall, Minnie Mae

1940 - Aug 29

Mont

W 50

Hall, Nancy Anne

1943 - November 17

Horford

X-1

Hall, Nathen D.

1934 - March 8

Worcester

Hall, Red

1936 - February 5

Dist. of Co.

W - 38

272020

Hall, Norton

1935 - December 27

Somerset

C 75

Hall, Omar

1936 - April 9

Cecil

C 59

Hall, Ophelia

1936 - October 16

Anne Arundel

C - 52

Hall, Otha Johns

1942- May 26

Harford

C 00

Hall, Ozella

1942- August 2

St. Mary's

W 88

Hall, Patrick Henry

1938 - November 7

Delaware

3 - Un. 1

Hall, Peggie

1941 - Dec. 24

Wicom

W 2

Hall, Pendleton Henry

1944 - Oct 14

Balto

W 54

Hall, R. Allen

1934 - February 22

Cecil

Hall, Rachel

1940 - May 8

An AF

B 60

Hall, Rachel Sophia

1944 - Jun 11

Hello

W 69

Hall, Ralph Leroy

1941 - Feb. 18

Mont

W 78

Hall, Randall

1943- Mar. 13

Pr. Geo.

C 29

Hall, Revel C.

1938 - August 30

Virginia

W 82

18127

Hall, Robert

1935 - October 27

St. Mary's

C 48

Hall, Robert Bain

1943 - July 23

Doroh

W 64

Hall, Robert Clarence

1943- Feb. 8

An. Ar.

C -1

Hall, Robert E. Lee

1939 - December 9

Carrl

W 77

Hall, Robert Gardner

1935 - May 15

Anne Arundel

W 46

Hall, Robert J.

1938 - April 11

Worcester

W 71

Hall, Rose Anna

1943 - July 19

St Mar

C 90

Hall, Roy Cleveland, Jr.

1944 - Nov. 12.

Montg

W 7

Hall, Roy William

1942- May 11

Montgomery

c 1

Hall, Ruth

1937 - August 15

Hurford

C 75

Hall, Ruth

1941 - March 6

Baltimore

W 49

Hall, Saidy
Brown

1934 - February 23

Prince George

Hall, Sallie Ida

1935 - October 17

Queen Anne

W 79

Hall, Sallie M.

1940 - February 3

Wor

W 88

Hall, Sally

1941 - June 13

Wicom

W 50

Hall, Samuel

1934 - February 1

Anne Arundel

Hall, Samuel

1937 - March 23

Anne Arundel

C 18

Hall, Samuel Francis

1936 - October 9

Wicomico

W - 66

Hall, Samuel Jones

1943- Mar. 13

Washn.

W 64

Hall, Samuel M.

1936 - February 18

Baltimore

W 74

Hall, Samuel T.

1941 - July 19

Cecil

W 80

Hall, Sara Jane Alice

1935 - February 13

Prince George

C 75

Hall, Sarah

1937 - December 24

Baltimore

W 86

Hall, Sarah E. Mahoney

1942 - Feb. 9

Fredk

C 66

Hall, Sarah Elizabeth

1933 - January 28

Frederick

C 66

Hall, Sarah Elizabeth

1943- Feb. 19

Nostr.

W 88

Hall, Sarah M.

1940 - May 11

Balto

W 77

Hall, Silas

1936 - October 8

Calvert

W - 76

Hall, Sophie M.

1946 - Dec 29

Palto

4 63

Hall, Spencer William

1942- May 20

Carroll

C 45

Hall, Susan E.

1938 - December 5

Dorchester

W 73

Hall, Susan Rebecca

1935 - July 31

Cecil

W 82

Hall, Susan Rosimind

1940 - February 7

Balto

C 80

Hall, Thomas

1939 - February 27

An Ar

C 65

Hall, Thomas

1939 - September 23

An Ar

C 51

Hall, Thomas Craven

1941 -July 3

Howard

W 35

Hall, Thomas Edward

1942- Nov. 9

An. Ar.

W 79

Hall, Thomas Harrison

1943- Jan. 12

Pr. Geo.

C 54

Hall, Thomas W.

1944 - Nov. 30.

Montg

C 23

Hall, Thomas White

1936 - August 7

Harford

W 32

Hall, Tom

1944 - Dec. 1,

Wicom

W About 50

Hall, Velma R.

1940 - Nov 6

Wicom

W 42

Hall, Viola

1942- Dec. 20

Pr. Geo.

C 24

Hall, Violet Thorsen

1944- Feb. 17

Pr. 200.

C -1

Hall, Virginia

1943- Jan. 24

Wicom.

C 65

Hall, W. A.

1939 - October 9

Tulb

W 76

Hall, Walter C.

1941 - June 18

Howrd

W 45

Hall, Washington C.

1935 - May 30

Cecil

W 74

Hall, Welby Jefferson

1943 - August 7,

Prince George's

W 47

Hall, Weldon Jefferson

1938 - April 3

Somerset

W 25

Hall, Will

1939 - May 10

Wicom

W 65

Hall, William

1936 - March 24

St. Mary's

C 70

Hull, William

1939 - December 25

Balto

C 83

Hall, William

1943 - Apr. 12

A.A.

C 63

Hall, William A.

1933 - January 7

Prince Georges

W 70

Hall, William Abbot

1937 - November 7

Anne Arundel

C 60

Hall, Wm. Albert

1940 - February 7

Harf

C 81

Hall, William Albert, Jr.

1941 - July 5

Frederick

W -1

Hall, William C.

1941 - Aug. 22

Harfd

W 26

Hall, William Edward

1944 - October 10

Woutr

W 82

Hall, William F.

1944 - Feb 6

Caro

W 74

Hall, William Henry

1942- May 18

St. Mary's

W 89

Hall, Wm. J.

1936 - May 22

Baltimore

W 55

Hall, William J.

1941 - September 11

Montgomery

C 67

Hall, William John

1944 - Jun 4

Wor

W 82

Hall, William H.

1944 - May 3

Cecil

58

Hall, William S.

1935 - November 6

Charles

C 22

Hall, William R.

1940 - January 27

Cecil

W 54

Hall, William T

1940- April 20

Balto

C 50

Hall, William Thomas

1940 - Oct 14

Cecil

C 68

Hall, Wilson E.

1938 - March 24

Harford

C 33

Hallam, Edward William

1941 - September 11

Frederick

W 72

Hallam, Wm. Mead

1943 - August 18,

Montgomery

W 66

Hallamoyer, Albert P.

1942- August 16

Baltimore

W 45

Hallar,

1936 - October 1

Frederick

W -1

Heller, Louise Eckstein

1976 - April 6

Frederick

v. 77

Halloway, Nora

1944 - apr 4

Harf

W 60

Halleday, James

1942 - July 19

Bulto

C 90

Heller, Albert

1935 - October 19

West Virginia

Heller, Allen

1938 - September 19

Frederick

W 45

Heller, Annie Elizabeth

1937 - August 8

Washington

W 66

Haller, Clara

1944 - Feb 11

Fred

W 79

Haller, Edward Fessler

1943 - April 27

Fredk

W 73

Haller, Elizabeth

1939 - April 20

Allegany - Cumberland

W 82

Haller, Elizabeth
Margaret

1935 - July 8

Frederick

W 64

Heller, Elizabeth Margret
ta

1937 - December 19

Baltimore

W 44

Haller, Frederick Donald

1939 - September 28

Fred

W 28

Haller, George

1942 - Sept. 5

Alleg

W GB

Haller, Harry Johns

1942 - Feb. 26

Fredk

M 83

Haller, Herbert Noel

1930 - February 21

Haller, Jacob Luther

1944 - Mar 4

Fred

W 83

Haller, James Lo

1934 - December 16

Frederick

W 64

Haller, John Michael

1940 - Oct 2

Carrt

W 80

Haller, Lucius Augustus

1936 - March 28

Carroll

W 85

Haller, Lucretia Wilcoxon

1944 - Dec. 28,

Fredk

W 71

Heller, Margaret Clark

1940 - June 9

Valto

W 77

Haller, Margaret Powell

1938 - May 10

Frederick

W 1

Haller, Mary

1942- Mar. 20

Allegany

#70

Haller, Nettie

1940 - June 26

Fred

W 25

Haller, Rose Agnes

1944- July 10

Pr Geo

W 80

Haller, Ruth Evaline
Lewis

1936 - August 3

Frederick

W 20

Haller, Sarah J.

1938 - November 23

Allegany

W 81

Haller, Tempie Amelia

1938 - July 8

Frederick

W 51

Haller, Thomas H.

1801 - October 11

Proclaimed:

W 79

Haller, William B.

1940 - February 18

Cecil

W 79

Haller, Zura Bell
Stalmaker

1934 - February 22

Cecil

Halley, Albert

1937 - July 16

Allegany

W 60

Halley, Clarence E.

1934 - November 18

Prince George

Halley, David Lee

1934 - Oct. 21

Frederick

Halley, Ella V.

1939 - March 22

Chas

W 83

Halley, Joseph J.

1941 - September 10

Dorchester

43

[illegible]

[illegible]

D. C.

[illegible]

Halley, Mary E.

1937 - May 15

Frederick

W 20

Halley, Rosie Gertrude

1944 - Apr 25

Chas

C 49

Halliday,

1942- January 31

Dorchester

C -1

Halliday, Hattie

1939 - December 9

Dor

C 29

Halligan, John Joseph

1941 - March 27

Washington

W 60

Hallinger, Emma Catherine

1943- Jan. 25

Washington.

W 82

Hallingsheud, Frank R.

1940- March 30

Mont

n 57

Hallis, Adelina

1943- Feb. 20

Qu. An.

C SB

Hallman, Annie Carrie

1940-Sept 13

Montg

C 43

Hallman, Hannah Anna

1938 - January 18

Frederick

C about 51

Hallman, James Henry

1937 - October 7

Montgomery

C 83

Hallman, John Jr.

1944 - Feb 19

Lont

C 51

Hallman, John Henry

1940 - Sept 25

Fred

C 65

Hallman, Lawrence

1942- June 26

Montgomery

C 47

Hallman, Martha May

1942- Nov. 2

Prodk.

C Unknown

Hallman, Ollie

1937 - January 15

Frederick

C 18

Hallock, Charlotte

1937 - May 24

Anne Arundel

W 91

Hallock, Charlottie

1938 - August 7

Anne Arundel

W -1

Hallock, Daniel D.

1935 - March 4

Washington, D. C.

W 74

365942

Hallock, Doris May

1935 - February 9

Anne Arundel

W - 1

Hallock, Hyman Louis

1944 - Feb 5

mont

N 75

Hallock, John A.

1941 - Nov. 25

Anne Arundel

W 73

Hallock, Sarah Virginia

1936 - December 15

Anne Arundel

W 64

Hallond, Jennie

1936 - March 11

Wicomico

C 86

Halloran, Master Dennis
Michael

1944 [illegible]

Pr Geo

W 1

Halloran, Matthew Francis

1940 - March 1

Pr Goo

W 75

Halloway, Greensburg F.

1942- June 20

Worcester

W 70

Halloway, Shirley

1942 - July 2

Pr Geo

C 5

Hallowell, Edith

1942- June 29

Montgomery

W 82

Hallowell, James

1941 - Dec. 9

Dorch

W 67

Hallowell, Mary Effie

1939 - April 6

Talb

W 46

Hally, Annie Elizabeth

1936 - April 3

St. Marys

C 61

Halsey, Alec Simpson

1937 - May 31

Carroll

C 20

Halsey, John E.

1937 - September 10

Harford

W 70

Halstead, Alma Blackburn

1942- August 7

Baltimore

W 58

Halstead, William

1944 - Apr 11

Balto

W 83

Halstein, Isabelle

1943 - March 1

Wostr

W 91

Halston, Homer V. D.

1942- August 17

Michmico

W 45

Halt, Richard M.

1943 - July 5

Nicom

W 21

Halter, John Charles

1936 - February 20

Carroll

W 84

Walker, William James

1938 - April 27

Penn.

W 57

39861

Halter, William Peter

1936 - March 24

Carroll

W 80

Halterman, Elizabeth

1942- August 31

Allegany

" 80

Haltigan, Patrick Joseph

1937 - July 0

Montgomery

W 73

Halverson, Harold William

1942- Mar. 21

Harford

" 37

Halvin, John W.

1935 - January 26

Frederick

W 57

Hamaker, Eleanor

1940 - January 2

Balto

W 73

Hamaker, Ida R.

1942 - Feb. 1

Montg

W 80

Hamann, Arthur Lee

1941 - March 8

Baltimore

W 53

Hambleton, Anna Brooks
Crawford

1939 - July 14

Balto

W 75

Hambleton, Annie Mickle

1941 - March 21

Cecil

W 71

Hambleton, Emma Louisa

1939 - October 24

Cecil

W 89

Hambleton, Ethel H.

1939 - January 8

Cecil

W 36

Hambleton, George
England

1934 - May 22

Cecil

Hambleton, Samuel

1943 - November 1

Talbot

W 57

Hambleton, William Jackson

1939 - June 19

Pr Geo

W 78

Hamblin, Edward W.

1938 - October 10

Worcester

W 48

Hamblin, Elisha Huston

1935 - January 18

Worcester

W 80

Hamblin, Joshua T.

1937 - July 22

Wicomico

W 82

Hamblin, Mildred Laura

1942- January 17

Wicomico

W 23

Hamblin, Samuel Dill

1943 - November 24

Calvert

W 26

Hamblin, Sarah Gertrude

1942- Oct. 4

Wicomico

W 65

Hambrick, Joseph T

1940- March 5

Wicom

W 71

Hambright, Charles Edw.

1936 - September 9

Allegany

W - 84

Hambright, Emma Sophia

1941 - May 26

Allegany

W 81

Hambright, Julia Seay

1935 - June 3

Allegany

W 61

Hambrock, Mary W.

1937 - December 4

Anne Arundel

W 80

Hambruch, Frederick

1940-July 14

An Ar

W 55

Hamburg.

1942 - April 2

Frodk

W -1

Hamburg,

1943 - Mar. 15

Frndk.

" -1

Hamburg, Minnesota

1938 - July 10

Washington

W 81

Hamburg, Hester C.

1939 - July 13

Wicom

W 87

Hamburg, James Blair

1935 - May 21

Washington

W 53

Hamburg, John Edward

1940- March 10

Wash

" 87

Hamburg, Nannie V.

1944 - Doc. 20,

Washn

W 83

Hamburg, Paul S.

1936 - April 18

Wicomico

W 48

Hamburg, Ralph E., Jr.

1942 - April 22

Wash

W -1

Humburg, Ralph Woodrow

1938 - October 20

Washington

W 21

Hamburg, Thomas Vernon

1944 - Dec. 21,

Montg

W 26

Hamburger, Abram

1934 - March 7

Baltimore

Hamburger, Corn E.

1940 - Aug 28

Belto

W 67

Hamburger, Joseph Benjamin

1944- July 9

Harf

W 72

Hamby, Mary Sparkman

1942- Dec. 30

Montg.

" 81

Hamby, Robert C.

1934 - January 30

Washington

Hamden, Louis

1943'- April 15

Calvt

W 70

Hamel, Alfred William

1937 - September 20

Frederick

W 67

Hamel, Leonard J.

1940 - February 27

Balto

W -1

Hamel, Thomas Alexander

1942- January 14

Prince George

W 78

Hamer, Michael M.

1941 - June 6

Baltimore

W 81

Hamersky, Michael

1944- July 2

Caro

W 58

Hamlor, Mary

1934 - September 11

Queen Anne

Hamill, Edwin

1935 - October 14

Allegany

W 24

Hemill, Emma Frances

1937 - April 16

Garrett

W 65

Hamill, Lucy Ann

1937 - August 28

Garrett

W 74

Hamill, Margaret C.

1942- Nov. 23

Washn.

W 92

Hamill, Margaret Missouri

1936 - December 20

Garrett

W 76

Hamill, Mary

1937 - September 30

Montgomery

W 77

Hamill, Mollie Farrady

1938 - November 12

Allegany

W 77

Hamill, Mollie Hernon

1939- October 15

D C 406080

Pr Geo

64

Hamill, Moses Rawlings

1934 - December 9

Garrett

W 86

Hamill, Robert Lee

1939 - March 7

Garrt

W 81

Hamill, Rose C.

1936 - July 20

Allegany

W 64

Hamill, Thaddeus T.B.

Alleg.

1943- June 25

W 81

Hamill, Thomas Harrison

1940 - Oct 15

Allegh.

85

Hamilton,

1934 - May 6

Allegany

Hamilton,

1938 - March 13

Prince George

C -1

Hamilton, Agnes Rosetta

1938 - October 4

Prince Georges

C 55

Hamilton, Albert O

1940 - July 30

Wicom

W 51

Hamilton, Aldia V.

1937 - July 30

Baltimore

W 41

Hamilton, Alice Ann

1943- Feb. 3

Alice.

W 81

Hamilton, Alma

1942 - Sept. 20

Pr Geo

C 23

Hamilton, Alston

1937 - December 18

Harford

W 66

Hamilton, Amanda Rebecca

1938 - January 17

Frederick

C 39

Hamilton, Anna Ruby

1941 - July 19

Allegany

W 80

Hamilton, Ann

1937 - August 4

Hartford

W 68

Hamilton, Bonnie

1943- Jan. 9

An. Ar.

C 47

Hamilton, Bernice

19[illegible]4- July 28

Pr Geo

C [illegible]1

Hamilton, Blanche

1943 - March 21

Washington

C 49

Hamilton, Carrie M.

1944 - Apr 3

Hart

A 57

Hamilton, Carvel B.

1937 - May 8

Harford

W 43

Hamilton, Catherine

1943 - Dec. 15.

Relto

.4 70

Hamilton, Charles Elwood

1939 - April 1

Mont

W 37

Hamilton, Charles Henry

1941 - May 9

Montgomery

W 70

Hamilton, Charles W.

1940 - Nov 12

Fred

W 48

Hamilton, Charlotte

1937 - March 16

Anne Arundel

C 61

Hamilton, Claudia H

1940 - June 27

Kent

C 47

[illegible]

[illegible]

[illegible]

[illegible]

[illegible]

Hamilton, Daniel Heyward

1941 - January 7

Balto

68

Hamilton, Denton C.

1943 - October 28

Allegany

W 71

Hamilton, Duran

194. - Feb 24

Cecil

J 24

Hamilton, Ella A.

1936 - November 25

Wicomico

W 2

Hamilton, Emma

1943 - September 27

Allegany

W 97

Hamilton, Emma May

1944- July 4

Pr Geo

W 56

Hamilton, Frances L.

1937 - November 22

Montgomery

W 89

Hamilton, Frederick D.

1944 - Jan. 20

Mont.

C 72

Hamilton, George

1936 - March 4

Dist. of Co.

C - 50

274624

Hamilton, George L.

1938 - November 9

Cecil

W 46

Hamilton, George T.

1941 - Dec. 6

Allog

W 56

Hamilton, Geo.
Washington

1939 - December 20

Fred

W 66

Hamilton, Grace G.

1936 - April 18

Montgomery

W 48

Hamilton, Harold Benton

1937 - September 2

Hartford

W 46

Hamilton, Harriet E.

1936 - December 30

Kent

W 65

Hamilton, Hattie M.

1941 - July 16

Harford

W 67

Hamilton, Henry Leo Sr.

1940 - Aug 3

Pr Geo

W 76

Hamilton, Herbert
Alexander

1934 - July 12

Washington

Hamilton, Hutchison

1943- May 1

Harfd.

W 77

Hamilton, Ida May
Hume

1934 - November 1

Prince George

Hamilton, Ida May
Monshower

1937 - March 12

Howard

W 62

Hamilton, Irvin P.

1943 - Dec. 4.

China

6 71

Hamilton, Jack

1942 - July 12

Somer

C 35-40

Hamilton, James H.

1937 - April 17

Allegany

W 80

Hamilton, James Higgins

1940 - January 29

Pr Geo

W 91

Hamilton, Jeanette

1943 - August 1,

An Ar

C 51

Hamilton, Jessie, Jr.

1936 - September 9

Allegany

W 12

Hamilton, John

1938 - March 18

Prince George

C 37

Hamilton, John

1940 - Dec 11

Carrl

59

Hamilton, John

1942- Dec. 22

"mahn.

C 63

Hamilton, John

1944 - Oct. 18

Harf

W 79

Hamilton, John A.

1940 - Dec 7

An Ar

C 71

Hamilton, John B.

1942 - Sept. 12

Allen

W 26

Hamilton, John Delbert

1941 - Dec. 18

Chas

W 81

(TWIN II)

Hamilton, John Henry

1937 - March 23

Prince George's

W -1

Hamilton, John L.

1934 - January 9

Anne Arundel

Hamilton, John L.

1940 - January 23

Mont

W 67

Hamilton, John M.

1935 - December 25

Allegany

W 51

Hamilton, Joseph

1940 - February 21

Pr Geo

W 54

Hamilton, Kate W.

1935 - May 6

Montgomery

W 76

Hamilton, Kathleen

1941 - January 15

Alleg

29

Hamilton, Lena

1939 - November 22

Harf

W 76

Hamilton, Lois

1935 - April 24

Washington, D. C.

C -1

367384

Hamilton, Louis Eugene

1941 - Feb. 15

Bulto

W 62

Hamilton, Lucy

1940 - January 8

Alleg

W 84

Hamilton, Lydia

1941 - May 12

Kent

C 78

Hamilton Mabel

1934 - December 3

Anne Arundel

C 37

Hamilton, Margaret Ann

1938 - January 13

Frederick

W 83

Hamilton, Margaret
Elizabeth

1934 - Oct. 8

Frederick

Hamilton, Margaret Ellen

1935 - Sept. 4

Frederick

W 83

Hamilton, Martha Ellen

1942 - Feb. 7

Montg

C 54

Hamilton, Mary

1936 - July 3

Anne Arundel

C 39

Hamilton, Mary E.

1938 - April 1

Carolina

W 81

Hamilton, Mary Emily

1943 - Dec. 27,

Chas

W 73

Hamilton, Mary Jane

1937 - January 17

Prince George's

C 61

Hamilton, Mary Margaret

1944- July 31

Fred

W 44

Hamilton, Matilda Ruth

1940 - February 24

Carrl

C 29

Hamilton, Nellie

1936 - September 23

Kent

C - 49

Hamilton, Olive E.

1936 - June 7

Carroll

30

Hamilton, Oscar

1936 - January 11

Baltimore

W 71

Hamilton, Patrick
Henry

1934 - March 23

Charles

Hamilton, Ruchel E.

1940 - Dec 2

Mont

C 91

Hamilton, Rhoda

1944- July 8

Alleg

W 56

Hamilton, Richard J.

1938 - January 23

Washington

W 77

Hamilton, Robert C.

1935 - April 18

Washington, D. C.

W 34

367116

Hamilton, Rosa

1940 - March 23

An Ar

C 45

Hamilton, Rosie E.

1934 - December 15

Frederick

W 51

Hamilton, Ross

1934 - June 18

Frederick

Hamilton, Samuel H.

1937 - May 18

Caroline

C 75

Hamilton, Samuel Howard

1943- Mar. 24

Harfd.

W 69

Hamilton, Sarah R.

1937 - December 21

Baltimore

W 01

Hamilton, Susanna

1936 - December 2

Talbot

W 82

Hamilton, Thomas

1942 - Sept. 2

Pr Geo

W 59

Hamilton, Thomas E.

1943 - October 31

Cecil

W 56

Hamilton, Vanderbilt

1944 - Jun 13

Allen

09

Hamilton, Viola

1944 - Nov. 10,

Fredk

W 34

Hamilton, Wannamaker

1937 - August 7

Frederick

C 34

Hamilton, William

1944- July 29

Alleg

W 69

Hamilton, William

1941 - Nov. 16

Carroll

W 60

Hamilton, William

1944- July 29

Alleg

W 69

Hamilton, William

1941 - Nov. 16

Carroll

W 60

Hamilton, William

1944 - Feb 8

An Ar

C 80

Hamilton, Wm. A.

1938 - May 27

Harford

W 67

Hamilton, William C.

1935 - June 9

Kent

W 73

Hamilton, William Morgan

1937 - February 9

Anne Arundel

C 66

Hamilton, William
Oliver

1935 - July 12

Montgomery

W 66

Hamilton, William
Russell

1934 - February 16

Allegany

Hamlen, Averilla Jane

1938 - January 5

Harford

W 75

Hamlen, Hilda

1926 - September 19

Anne Arundel

W - 64

Hamlen, Jacob

1942- -ay 4

"ashington

" 65

Hamlet, Donald Ricard

1937 - July 16

Prince George

W -1

Hamlet, Mollie

1942 - Sept. 19

Balto

C 76

Hamlet, Rachael

1939 - December 6

Pr Geo

W 79

Hamlett, Eva

1935 - June 24

Washington, D. C.

C 30

300 GP4

Hamlin, Herman L.

1937 - October 9

Wicomico

C 48

Hamlin, Walter

1939 - July 11

Talb

C 71

Hamm, Frederiksen

1943- June 14

Fr. Geo.

C 17

Hamm, Mary Ruth

1944 - Dec. 11,

Harford

W 6

Hamma, Kathryn F.

1941 - March 10

Harford

W 75

Hammack, William H.

1936 - November 27

Washington

W 69

Hammacker, Charles

1934 - December 6

Carroll

W 59

Hammaker, George W.

1940-Sept 4

Washn

W 62

Hammaker, Mrs. Mary Ball

1941 - April 24

Washington

W 54

Hammann, Elizabeth

1938 - September 23

Dorchester

W 82

Hammar, Agnes Flowers

1944- Aug 15

Harf

W 40

Hamme, David Paul

1942 - April 3

Carrl

W -1

Hammel, Frank

1936 - January 31

Baltimore

W 70

Hammel, MaryVirginia

1943 - August 8,

Howard

W 62

Hammell, John

1936 - January 19

Allegany

W 41

Hammell, William W.

1938 - March 26

Montgomery

W 72

Hammelmann, John

1939 - April 30

Fred

W 52

Hammon, William H.

1937 - December 7

Baltimore

W 86

Hammer, Amy Estelle

1942- Dec. 26

Fredk.

W 34

Hammer, Carrie

1942- may 23

Prince George

" 81

Hanson, Gordon Keller

1930 -Aug 24

Pr Geo

v. 7

Hammer, J. Keller

1940 - June 15

Pr Geo

W CC

Hamm..rbacher,
Margaret Mary

1934 - August 22

Baltimore

Hammerbacker, Charles

1935 - July 14

Baltimore

W 47

Hammerbacker, Geo. C.

1940 - October 19

Balto

75

Hammers, William Francis

1935 - October 8

Allegany

W 70

Hammerschlag, Harry F.

1935 - September 19

Pennsylvania

79134

Hammersla, Isaac M.

1944- July 29

Wash

W 77

Hammerslo, James Edward

1937 - July 10

Washington

W 63

Hammersla, Samuel Edward

1940 - February 14

Wash

W 67

Hammersley, Dorothy
M.

1934 - April 18

Anne Arundel

Hammersmith,

1941 - July 10

Allegany

W -1

Hammersmith, Frances
M.

1939 - March 29

Alleg

W 62

Hammersmith, Frank

1935 - December 29

Allegany

W 73

Hammersmith, Joseph A.

1939 - February 21

Alleg - Cumberland

W 49

Hammersmith, Joseph Casp-
er

1942 - Feb. 9

Allen

W 64

Hammersmith, Mary F.

1936 - November 20

Allegany

W 71

Hammersmith, Thomas
Isador

1934 - December 24

Allegany

W 49

Hammett, Alma Elaine

1937 - July 10

St. Mary's

W -1

Hammett, Clara

1941 - Nov.26

St. Mary's

W 91

Hammett, Edmund

1944 - Dec. 26,

Balto

W 78

Hammett, Harry McKelvey

1936 - November 13

Baltimore

W 20

Hammett, Helen B.

1942- Mar. 29

Anne Arundel

W 43

Hammett, James W.

1936 - June 7

Dist. of Co.

W - 6

377106

Hammett, John J

1939- December 9

D C 406291

St Mar

W 32

Hammett, Mary Catherine

1943 - July 25

Pr Geo

W 26

Hammett, Mary E.

1935 - January 18

St. Mary's

W 65

Hammett, Missouri E.

1938 - April 9

Carroll

W 02

Hammett, Sarah Rebecca

1042 - April 24

Montg

W 67

Hammett, William Joseph

1941 - Nov. 1

St. Mary's

W 73

Hammitt, Joseph B.

1944 - Apr 27

Pr Geo

72

Hammond,

1944 - Nov. 23,

Howard

C -1

Hammond, Adelaide E.

1934 - August 19

Frederick

Hammond, Agnes T.

1936 - December 26

Baltimore

W 77

Hammond, Alfred Calvin

1940 - May 27

Cecil

B 59

Hammond, Alice

1937 - June 10

Worcester

C 50

Hammond, Allethea
Rebecca

1941 - March 10

Talbt.

C 80

Hammond, Amelia Dallas

1938 - October 25

Anne Arundel

W 94

Hammond, Anaestasia

1934 - September 29

Baltimore

Hammond, Anna

1979 - February 20

Wor

c 86

Hammond, Anna Barbara

1937 - May 12

Anne Arundel

W 56

Hammond, Annie M.

1934 - Oct. 29

Frederick

Hammond, Arnold

1935 - Sept. 27

Wiconiso

C CO

Hammond, Arthur Chester

1941 - June 24

Wicom

W 61

Hammond, Arthur C.

1938 - February 13

Carroll

C 34

Hammond, Arthur H.

1936 - August 12

Wicomico

W 50

Hammond, Augusta

1940 - January 17

Balto

W 92

Hammond, Avery Charles

1939 - December 11

Wicom

W 30

Hammond, Avery Q.

1930 - February 18

Worcester

W -1

Hammond, Barley

1938 - January 1

Worcester

C 41.

Hammond, Barney Alexander

1940-Sept 10

Monte

W 50

Hammond, Bessie May

1944 - Mar 20

Talb

52

Hammond, Charles

1936 - April 2

Anne Arundel

W 90

Hammond, Charles

1944 - Dec. 15,

An Ar

Q 76

Hammond, Charles Edward

1942- Nov. 15

Washin.

6 77

Hammond Charles Louis

1940 - Oct 22

Fred

C 73

Hammond, Charles Wesley

1939 - September 27

Caro

C 53

Hammond, Charlotte M.

1938 - February 1

Worcester

W 87

Hammond, Christian
Albertus

1942- August 27

Washington

W 66

Hammond, Clyde Cassell,
Jr.

1942- Oct. 29

Baltimore

W 3

Gardner, Donald

1987 - August 24

Frederick

C 99

Hammond, Dawson E.

1941 - April 4

Carrl.

W 8H

Hammond, Dawson Vachel

1937 - July 19

Frederick

W 77

Hammond, E

1934 - Janu

Talbot

Hammond, Edgar Joseph

1936 - February 19

Frederick

W 70

Hammond, Edna Mary

1941 - September 27

Allegany

W 68

Hammond, Edwin
Fountain

1934 - January 25

Queen Anne

Hammond, Eldridge J.

1934 - June 29

Montgomery

Hammond, Elmer E.

1947- Dec. 10

Bulle.

" 81

Hammond, Elmira Susan

1941 - Dec. 30

Garrt

W 73

Hammond, Emma Darfield

1940 - May 11

Carroll

b 25

Hammond, Emma Dean

1[illegible] - September 7

Baltimore Co.

W 83

Hammond, Eugene

1935 - February 10

Frederick

W 69

Hammond, Ezekiel C.

1935 - January 5

Cecil

W 70

Hammond, Fannie M.

1939 - May 1

How

W 92

Hammond, Florence

1935 - November 6

Worcester

W -1

Hammond, Gabriel E.

1934 - July 24

Allegany

Hammond, George W.

1940-Sept 9

Wico

W 73

Hammond, George
Washington

1939 - December 24

Cecil

W 68

Hammond, Geraldine

1940 - Oct 7

Pr Geo

C 27

Hammond, Harriet
Beall

1934 - February 1

Frederick

Hammond, Harrison

1935 - May 14

Carroll

C 39

Hammond, Hattie D.

1934 - January 30

Garrett

Hammond, Herbert

1941 - Oct. 1

Wicom

C 4

Hammond, Hilda
Marie

1934 - November 16

Caroline

Hammond, Hiram Parker

1943 - March 17

Wicom

W 53

Hammond, Howard

1943 - August 13,

Talbot

W 79

Hammond, Hugh Washington

1937 - November 3

Washington

W 48

Hammond, Idella

1936 - April 30

Cecil

C 49

Hammond, India Ann

1940 - Dec 2

Fred

W 61

Hammond, Ira

1942 - Sept. 2

An Ar

W 57

Hammond, J. Frank

1942- August 19

Worcester

W 89

Hammond, Jackie W.

1936 - February 6

Washington

W 1

Hammond, Jacqualyn Marie

1944 - May 8

Allen

W -1

Hammond, James

1941 - Dec. 18

An Ar

C 60

Hammond, James Edward

1941 - May 5

Montgomery

C -1

Hammond, Jane L.

1938 - March 23

Washington

W 74

Hammond, John

1944 - June 11

Balto

C 91

Hammond, John E.

1934 - June 25

Worcester

Hammond, John Harris

1944 - May 10

Harf

W 87

Hammond, John Larry

1942- Oct. 13

Cecil

C -1

Hammond, John R.

1933 - March 19

Queen Anne

W WS

Hammond, John Thomas

1940 - July 11

St Mar

W 68

Hammond, John W.

1939 - May 11

Wor

W 80

Hammond, John William

1942- January 18

Wicomico

W 76

Hammond, Joseph Miller

1938 - February 4

Cecil

C 70

Hammond, Joseph W.

1938 - July 28

Frederick

C -1

Hammond, Joshua

1940- March 7

Wash

77

Hammond, Julia

1935 - December 31

Montgomery

W 56

Hammond, Lacy Irene

1943- Apr. 30

Am. Ar.

L 33

Hammond, Larry Matthew

1944- July 2

Widow

W 36

Hammond, Lottie

1942- Dec. 12

An. Ar.

C 48

Hammond, Lewis Albert

1939 - February 11

Carrl - Newport

C 77

Hammond, Lillian

1937 - March 21

Anne Arundel

W 67

Hammond, Lillian B.
Mabel

1939 - August 4

Cecil

C -1

Hammond, Lillian Gordon

1943 - April 9

Montg.

W 69

Hammond, Lillie Virginia

1937 - September 29

Carroll

W 56

Hammond, Lizzie

1940 - Dec 25

An AF

C 76

Hammond, Lucia Carr

1944 - aut: 11

Talb -

W -1

Hammond, Lydia Jane

1940 - July 31

Carrl

C 92

Hammond, Mabel

1934 - December 15

Anne Arundel

C 30

Hammond, Maggie E.

1940 - January 6

Wicom

W 78

Hammond, Mannie Prettyman

1944- Aug 31

Wicom

W 66

Hammond, Margaret
Detrich

1942- Dec. 6

Fredk.

" 80

Hammond, Martha

1936 - June 25

Baltimore

W 91

Hammond, Mary

1940 - January 14

Cecil

C 80

Hammond, Mary E.

1934 - February 10

Worcester

Hammond, Mary E.

1937 - February 23

Worcester

C 75

Hammond, Mary Lottie

1939 - September 30

How

C 24

Hammond, Mary Madaline

1938 - January 29

Washington

W 43

Hammond, Mary V.

1938 - June 30

Worcester

W 23

Hammond, Matilda Swope

1943 - December 14

Frederick

W 27

Hammond, Mattie
Elizabeth

1942- Dec. 5

Carlin.

" 64

Hammond, May Suman

1942- January 27

Washington

W 74

Hammond, Mildred Alphonsus

1934 - September 1

Baltimore

Hammond, Millard C.

1935 - May 2

Washington

W 27

Hammond, Nellie

1937 - April 1

Anne Arundel

C 52

Hammond, Nellie

1940- March 4

Balto

W 62

Hammond, Nettie L.

1936 - July 12

Wicomico

W 30

Hammond, Nettie May

1935 - December 23

Worcester

C 8

Hammond, Nicholas Percy

1940 - January 21

Fred

W 69

Hammond, Phillip Thomas

1936 - December 7

Carroll

W 76

Hammond, Priscilla
Ann

1934 - May 14

Cecil

Hammond, Rachael Ellen

1935 - February 4

Caroline

C 60

Hammond, Rebecca Emily

1940- March 17

Wicom

" 86

Hammond, Robert Lee

1934 - August 20

Frederick

Hammond, Rosa H

1941 - Feb. 10

Carrl

C 70

Hammond, Rufus

1944 - Apr 4

micon

C 24

Hammond, Rufus Jr.

1940-Sept 6

Wico

C-1

Hammond, Sallie Eliza-
beth

1937 - November 23

Frederick

W 72

Hammond, Samuel Abram

1943 - July 21

Wenhn

W 55

1939 - June 28

Fred

C 76

Hammond, Singleton
Barnes

1939 - October 1

Carrl

C 78

Hammond, Sophie

1941 - Nov. 16

Baltimore

C 60

Hammond, Stephen O.

1936 - January 6

Baltimore

W 91

Hammond, Thomas Miller

1935 - February 20

Cecil

C - 1

Hammond, Thomas V.

1942- Lov. 11

Westr.

W 81

Hammond, Thomas W.

1936 - January 2

Caroline

C 72

Hammond, Turner

1937 - June 27

Anne Arundel

C 62

Hammond, Virginia L

1941 - Feb. 5

An Ar

W 77

Hammond, William

1938 - April 20

Anne Arundel

C 26

Hammond, William H.

1937 - February 14

Talbot

C 29

Hammond, William J.

1943-Mar. 25

Allcg.

W 61

Hammond, William
Kennedy

1934 - November 11

Washington

W 84

Hammond, William
Lee

1934 - January 11

Howard

Hammond, Wm. T.

1936 - August 23

Anne Arundel

W 71

Hammond, William Thomas,
III

1943- June 26

Talbt.

W -1

Hammond, William Wesley, Jr.

1939 - June 29

Fred

C 64

Hammond, Wilson

1936 - February 16

Anne Arundel

C 34

Hammond, Winfield S.

1943- June 3

Wicor.

W 56

Hammond, Zoe

1940 - Aug 30

Belto

W 18

Hammonn, Michola

1939 - July 26

Balto

W 74

Hammer, George R.

1936 - June 19

Anne Arundel

W 31

Hamner, Jane

1937 - March 13

Baltimore

W 68

Hamons, James Gary

1944 July 24

Alleg

W -1

Hamposher, Emory C.

1934 - January 14

Baltimore

Hampsher, Mamie Viola

1944 - Jun. 22

Balto.

W 76

Humpshire, Anna Louise
1930 - September 18

Carroll

W - 5

Hampshire, Dora L.

1936 - January 5

Wicomico

W 78

Hampshire, Gertrude

1938 - September 23

Wicomico

W 42

Hampshire, Mamie

1944 - Nov. 22,

Balto

N 72

Hampson, Isabella

1943 - September 8

Baltimore Co.

W 84

Hampson, William W.

1940 - January 30

Carrl

W 71

Hampton.

1934 - February 1

Queen Anne

See Blackston

Hampton, Alfred William

1936 - October 3

Carroll

W - 64

Hampton, Barbara J.

1942- August 20

Allegany

W -1

Hampton, John Henry

1944 - Oct 23

Carrl

C 52

Hampton, Mary Gertrude

1935 - April 14

Somerset

W 43

Hampton, Ray

1940 - January 19

Alleg

W -1

Hampton, Samuel

1940 - January 18

Qu An

W 77

Hampton, Sanford

1939 - August 14

An Ar

C 75

Hampton, Thomas

1944 - Feb 12

Mont

K 77

Hampton, Wade

1944 - May 27

Calv

W 74

Hamrick, Harry

1936 - August 22

Frederick

W 62

Hamrick, Loretta V.

1942- Mar. 28

Harford

" 15

Hamrick, Helen Lewis

1943 - Nov. 24.

Monts.

27

Hamrick, Reynold

1943 - Dec. 13.

Balto

W 69

Hamsher, Harriet Stark

1938 - December 1

Washington

W 55

Hamson, Henry H.

1939 - January 28

How

W 62

Hamson, Mary F.

1942- Mar. 15

Baltimore

W 63