Kaadtman, Francis L

1918 - Jan 28

Anne Arundel

W -1

Kabasourch, Domenico

1918 -November 3

Baltimore

M 23

Kabernagle, Charles Lee

1917 - November 6

Baltimore

W - 1

Kabernagel, William

1918 - Jan 18

Baltimore

W 58

Kaboska, Joseph B.

1922 - March 3

Allegany

W 25

Kaboskey, Charles B.

1921 - March 17

Allegany

W 57

Kabosky, John

1914 -July 17

Allegany

W 83

Kabriel, Rebecca

1887 - November 17

Medical

N 22

Kaceulis, Stanley

1915 - December 31

Baltimore

W 25

Kach, Maria Louisa

1914 -December 11

Anne Arundel

W 58

Kacher, Conrad Henry

1916 - December 28

Frederick

W 46

Kacmarowski, James

1915 - April 16

Baltimore

K 18

Kacmarek, Helen

1913 -October 2

Worcester

-1

Kaczorowski, Thomas

1914 -December 17

Baltimore

T SB

Kaiel, Rosa Anna

1920 - March 10

Howard

W 29

Kadesnk, Annie

1918 - March 25

Baltimore

W 1

Kadie, Lamin F.

1920 - May 2

Howard

W 72

Kaelber, Christian

1918 - March 27

Baltimore

W 82

Kaehemann, Mary

1920 - June 17

Dorchester

77

Kaetzel, Garland Boule

1919 - September 18

Frederick

W 20

Hafer, William Sr.

1917 -September 8

Baltimore

M 68

Kaffenberger, Jacob

1917 - March 2

Baltimore

W 39

Kafka, Charley

1918 - October 5

Anne Arundel

W 31

Kagle, James

1920 -- August 17

Prince George

W 64

Kagle, Maggie E.

1922 - October 26

Carroll

W 53

Kahanowitz, David

1918 - December 6

Baltimore

W 37

Kahkonen, August

1923 - March 30

Baltimore

W 46

Kahl, Bartholamy

1917 - January 26

Baltimore

W 3

Kahl, Catherine R.

1920 - November 6

Baltimore

W 31

Kahl, Ludwig

1918 - November 29

Garrett

W 77

Kahl, Margaret Barbara

1915 -September 18

Baltimore

T -1

Kahl, Mary

1923 - September 21

Baltimore

W 62

Kehlbeck, Anna

1918 - November 24

Carroll

W 54

Kahler, August

1916 - March 21

Baltimore

W - 1

Kahler, Barbara

1915 - June 24

Baltimore

W 31

Kahler, Charles

1916 - February 12

Baltimore

W 58

Kahler, Jacob P.

1916 - November 19

Baltimore

W 65

Kehler, John

1914 -July 4

Baltimore

W -1

Kahler, John J.

1918 - October 28

Baltimore

W 32

Kahler, John P.

1915 - May 23

Baltimore

V 1

Kehlert, Anna Solley

1921 - August 5

Montgomery

W 52

Kahlert, Edward G.

1919 - October 17

Montgomery

W -1

Kahlert, Peter

1926 - November 1

Baltimore

7 11

Kalm, Isaac

1917 - March 15

Baltimore

W 53

Kahn, Robert William

1921 - June 28

Anne Arundel

W 2

Kahn, Susan

1917 - October 7

Queen Anne

C 50

Kahoe, Michael

1917 -September 7

[illegible]

[illegible]

Kahring, Dina

1919 - April 1

Anne Arundel

W 51

Kahring, William Clarence

1920 - February 5

Anne Arundel

W 21

[illegible]

Kain,

1920 - October 11

Montgomery

W - 1

Kain, Ernest

1920 - July 7

Dorchester

C 2

Kain, Howard

1920 - May 15

Dorchester

C 4

Kuhn, Joseph H.

1927 - March 15

Harold

W 66

Kaiphas, Kunigunda

1914 -October 22

Baltimore

W 52

Kaisee, Ellen A.

1915 - October 19

Baltimore

W 32

Kaiser,

1922 - May 11

Garrett

W - 1

Kaiser, Fredrick T.

1914 - June 22

Allegany

W 64

Kaiser, George

1917 - October 15

Dorchester

W 82

Kaiser, Gustav

1919 - January 5

Baltimore

W 72

Kaiser, Henry

1918 - October 12

Anne Arundel

W 21

Kaiser, Henry J.

1917 - July 13

Baltimore

W 39

Kaiser, Johanna L.

1922 - October 16

Dorchester

W 75

Kaiser, John D.

1918 - November 12

Baltimore

W 48

Kaiser, Marguerite U.

1917 - April 17

Allegany

W 59

Kaiser, Mary E.

1918 - September 12

Anne Arundel

W 63

Kaiser, Mary Lucretia
Lowdermilk

1922 - May 24

Garrett

W 33

Kaiser, Rebecca

1918 - August 13

Baltimore

W 48

Kaiser, Robert Ralph

1919 - September 22

Allegany

W 1

Kaiser, S. Mary
Godaleva

1916 - April 23

Baltimore

W 66

Keiser, William A.

1918 - July 30

Dorchester

W 49

Kaiser, William Louis

1917 - August 12

Anne Arundel

W 34

Kaiss, Johann

1918 - June 11

Carroll

W 69

[illegible]

[illegible]

[illegible]

[illegible]

Kakdulski,
Wawezyniec

1918 - July 16

Anne Arundel

W 75

Kalal, Carrie

1916 - February 17

Allegany

W 38

Kalal, Joseph H.

1915 -October 79

Allegany

W 78

Kalal, Mary

1917 - June 22

Hartford

W 67

Kalb, Anna
Elizabeth

1888 - November 2

Nashville

TN

Kalb, Barbara, C.

1916 - May 19

Baltimore

W -1

Kalb, Catherine

1918 - April 11

Baltimore

W 75

Kalb, Kunigunda

1917 - June 12

Baltimore

77

Kallbach, Elizabeth

1914 -August 22

Kent

W -1

Kalbaugh, Anna

1922 - February 8

Allegany

W 55

Kalbaugh, Bessie E.

1922 - January 8

Allegany

W 58

Kalbaugh, Daniel Wester

1915 - March 28

Allegany

W 53

Kellough, Frank Carl

1920 - December 21

Allegany

W 38

Kalbaugh, John Dewitt

1921 - July 31

Allegany

W 83

Kalbaugh, John Dorsey

1923 - November 8

Allegany

W 1

Kalbaugh, Mary
Susan

1923 - August 10

Allegany

W 81

Kalbaugh, Michael

1916 - July 15

Allegany

W 81

Kalbaugh, Russell B.

1923 - Feb. 20

Allegany

W 41

Kalbelka, Thrusa

1914 - March 29

Caroline

W - 48

Kalber, George

1919 - May 28

Harford

W 62

Kalberger, Ella C.

1921 - January 24

Allegany

W 60

Kaloh, Fred G.

1918 - October 11

Baltimore

W 41

Kale, Hariett L.

1919 - March 25

Kent

C 42

Kaletski, Esther

1920 - December 31

Baltimore

62

Kalik, Charles

1920 - January 29

Baltimore

W 25

Kallna, N.

1918 - July 17

Harford

Y 54

Kaline,

1916 - August 21

Baltimore

W -1

Kalline, Christian

1916 - May 3

Baltimore

W 62

Kallivoda, Barbora

1914 - June 16

Anne Arundel

W 50

Kaliwitch, Marie

1917 - June 10

Baltimore

W 21

Kalkman, Alexander
Emelius

1915 - December 5

Baltimore

W 62

Kalkman, Caroline P.

1915 - August 12

Carroll

W 73

Mallies, Paul Ernest

1915 - February 14

Baltimore

W 55

Kallock, Clarissa
Catherine

1923 - Jan. 11

Prince George

W 72

Kalmbacher, John George

1914 - January 1

Harford

W - 70

Kalney, Arthur C.

1915 -October 28

Baltimore

W 40

Kalnibacher, Russell H

1920 - February 13

Harford

W -1

Kailow, Georgina M.

1917 - Feb. 13

Baltimore

W 1

Kalsall, Robert

1918 - Feb 27

Anne Arundel

W 81

Kaltenbach, Anna

1917 - July 30

Cecil

W 35

Kaltenbach, Vernon Jr.

1917 - July 30

Cecil

W 1

Kaluska, Joseph

1914 -October 7

Baltimore

W 45

Kalutac, Frank

1918 - March 25

Garrett

W 29

Kuhaut, Elizabeth

1920 - August 9

Allegany

W 68

Kamber, Abraham

1921 - February 14

Baltimore

W 33

Kamerer, George C.

1918 - November 2

Hanford

26

Kaminska, Maria

1917 - August 16

Baltimore

W 40

Kamlnski, Joseph

1917 - July 16

Baltimore

W -1

Libraries, Tomsk

1970 - November 11

Baltimore

N -1

LAMMERT, Conrad

1915 - July 3

Albany

P 66

Kammauf, James Wesley

1919 -, January 24

Allegany

W -1

Kammer, Catherine

1922 - March 20

Baltimore

W 55

Kammerer,

1919 - August 1

Harford

W -1

Kammerer, Anna Barbara

1914 -Sept. 28

Harford

W 36

Kennedy, Mary

1920 - December 11

Harford

W 1

Kammeres, Ada R

1920 - February 26

Harford

W 35

Kamp, Blami Guagey

1921 - July 15

Allegany

W 7

[redacted], Clark H.

1917 - November 6

Garrett

W 1

Kamp, Sarah Catherine

1920 - March 2

Garrett

W 28

Kempfburg, Mary Anna

1917 - July 29

Baltimore

W 81

Kanai, Rowell

1918 - Feb. 27

Garrett

W 1

Kanard, Elizabeth

1920 - July 19

Baltimore

W 81

Kancsol, Susanna

1915 -October 6

Allegany

W 70

Kane

1914 -Sept.21

Dorchester

C -1

Kane,

1922 - March 6

Dorchester

C - 1

Kane, Alice

1922 - March 10

Dorchester

C 28

Kane, Anna M.

1915 - March 21

Frederick

W 85

Kane, Lonie

1915 - September 7

Baltimore

1 -1

Kane, Annie A.

1915 - March 27

Allegany

W 50

Kane, Annie M.

1923 - Feb. 28

Dorchester

C 72

Kane, Annie S.

1918 - July 14

Allegany

W 58

Kane, Arthur

1918 - August 23

Somerset

C -1

Kane, Charles Samuel

1914 -October 18

Queen Anne

C 23

Kane, Delia C.

1920 - April 18

St Mary's

C 52

Kane, DeLovis

1923 - September 26

Dorchester

C -1

Kane, Edna Cole

1918 - June 27

Dorchester

C -1

Kane, Edward

1918 - May 2

Anne Arundel

W 61

Kane, Eliza

1822 - April 18

Dorchester

C 19

Kane, Francis

1919 - January 22

St. Mary's

C 34

Kane, Francis J.

1918 - October 6

Harford

W Un

Kane, Geo. Glenmore

1919 - April 29

St. Marys

C 20

Kane, George F.

1918 - October 15

Anne Arundel

V 29

Kane, Harmont L.

1918 - August 29

Dorchester

C -1

Mane, Harry Daffield

1920 - November 17

Cecil

C -1

Kane, Henry Lee

1915 - August 11

Dorchester

C -1

Kane, Isaac Hilery

1918 - August 6

Baltimore

C -1

Kane, James

1917 - December 17

Washington

W 62

Kane, James Albert

1925- October 19

Dorchester

C 65

Kane, Jane S.

1920 - April 16

Dorchester

C -1

Kalle, Jason

191.5 - May 13

Dorchester

C 39

Kane, Jasper R.

1921 - November 30

Dorchester

C -1

Kane, John Joseph

1918 - October 25

Baltimore

W -1

Kane, John Manning

1915 - January 4

Cecil

W - 1

Kane, Joseph

1914 - February 22

Queen Anne

C - 15

Kane,Katie

1914 -October 8

Dorchester

C 43

Kane, Levin A.

1921 - May 26

Dorchester

C 66

Kane, Levin J.

1921 - October 28

Dorchester

C 21

Kane, Marie

1917 - September 5

St. Mary's

C - 1

Kane, Marshall

1920 - March 26

Washington

C 1

Kane, Mary

1919 - January 19

Dorchester

C 62

Kane,Mary

1914 -August 19

Montgomery

C 80

Kane, Mary

1916 - January 6

Baltimore

W --1

Kane, Mary

1918 - Jan 23

Baltimore

C 70

Kane, Mary Agnes

1920 - May 7

St Mary's

C -1

Kane, May

1916 - April 11

Queen Anne

C -1

Kane, Michael

1918 - October 25

Allegany

W 70

Kane, Milbourne

1919 - September 1

Dorchester

C 1

Kane, Paul Louis

1918 - May 23

Montgomery

C -1

Kuns, Richard

1923 - December 9

Carroll

W 31

Kano, Rose

1918 - December 2

Harford

C 72

Kane, Sarah R.

1917 - August 20

Queen Anne

C 67

Kane, Stella J.

1920 - April 3

Dorchester

C 20

Kerie, Susan E.

1917 - October 1

Baltimore

W 68

Kane, Thomas

1916 - April 8

Baltimore

W 63

Kane, Viola Agnes

1916 - January 16

Allegany

W 22

Kane, Violet
Elizabeth

1913 - April 25

St. Marys

C -1

Kane, William

18 14 -July 14

Dorchester

C -1

Koneel, Fritz

1917 - August 17

Howard

W 55

Kanehl, Mirma

1916 - March 8

Baltimore

W 65

Kanely, James

1914 -Sept. 26

Baltimore

W 89

Kanes, Albert G.

1916 - January 27

Allegany

W 57

Kenia, John

1921- September 1

Allegany

W 10

Kanick, Henry F.

1921 - January 29

Prince George

W 23

Kaniecki, Wanzya

1917 - April 4

Baltimore

W 60

Kanna, Frank W.

1917 - April 17

Frederick

W 42

Kamode,

1917 - November 15

Montgomery

W - 1

Kanode, Robert E.

1922 - October 10

Montgomery

W 59

Kante, John

1923 - April 5

Frederick

N 31

Kantorski, Adam

1918 - October 9

Anne Arundel

W 26

Kantorski, William

1918 - October 21

Baltimore

W 18

Kuntz, Amelia A.

1922 - August 25

Dorchester

W 69

Kantz, Rachiel

1917 - June 12

Talbot

W 87

Kanz, Frederick

1917 - April 17

Baltimore

W 40

See

Kranz, Frederick

Kaploiki, John

1923 - March 16

Baltimore

W 13

Kapinos, Edith
Gertrude

1923 - July 21

Washington

W 34

Kapisak, Roy J.

1922 - October 10

Talbot

W 20

Kaplan, Annie

1916 - October 6

Anne Arundel

W 71

Kaplan, Charles A.

1916 - November 15

Washington

W 4

Kaplan, Etta

1917 - January 24

Washington

W 71

Kaplan, Goldie

1918 - November 2

Cecil

Y 27

Kaplin, Harry

1918 - June 28

Washington

W 79

Kaplon, Sophia

1914 - April 24

Allegany

W -1

Kapp, Thomas

1915 -September 30

Baltimore

T 23

Kappel, Amelia

1915 -September 17

Baltimore

W -1

Kappel, Louise

1915 - August 1

Baltimore

W 80

Kappel, Michael

1916 - March 11

Baltimore

W 30

Kappell, Elizabeth C.

1915 - August 24

Baltimore

W -1

Kaprel, Pauline

1918 - March 12

Baltimore

W 61

Kappler, Margaret

1921 - October 19

Carroll

W 60

Kaprulek, Joseph S.

1919 - October 27

Baltimore

C 29

Kapriva, John

1918 - October 26

Allegany

W 30

Kapronski, Annie

1917 - Feb. 11

Baltimore

W 78

Ware, Sarah Anne

1022 - April 11

Frederick

W 71

Iaraganis, Elpenko

1920 - March 26

Cecil

W 43

Karnlogos, George

1916 - November 16

Baltimore

V 40

Karalovitz, Mary

1918 - August 13

Allegany

W 4

Karash, Joseph

1916 - March 16

Baltimore

W 70

See

Kennard, Joseph

Karb, Martha J.

1922 - August 26

Talbot

W 72

Karbowoski, Catherine

1923 - July 22

Baltimore

W 40

Kercher, Marcellus

1917 - August 1

Anne Arundel

W 67

Kardos, Alex

1918 -. October 14

Baltimore

W 23

Karge, Lydia Marie
(nee Gyr)

1916 - February 17

Baltimore

W 54

Karkula, Helen

1916 - August 14

Montgomery

-1

Karl, George

1922 - February 12

Cecil

W 70

Karlin, Samuel
Preston

1918 - June 29

Washington

W 38

Karlinsky, Annie

1916 - May 25

Baltimore

W 51

Karmann, Joseph F.

1917 - April 29

Baltimore

W 56

Karn, Anna S.

1918 - October 15

Frederick

W 13

Karn, Hubert Milton

1917 - April 7

Washington

W 28

Karn, Mayor E.

1916 - October 27

Frederick

W 39

Karn, Rachael
Elizabeth

1916 - March 27

Frederick

W 18

Kern, Winfred S.

1922 - September 21

Frederick

W - 1

Karns, Almeda

1914 - February 11

Allegany

W - 1

Karns, Benjamin Franklin

1921 - June 23

Montgomery

W 71

Karns, Charles R.

1916 - February 11

Allegany

W 40

Karow, Albert B.

1918 - March 7

Baltimore

W 63

Karow, Mary Jane

1923 - Jan. 14

Baltimore

W 66

Harp, Mary Robert
(Sister)

1919 - October 7

Baltimore

W 68

Karp, William

1918 - October 9

Anne Arundel

W 30

Karpook, Frederick

1917 - September 29

Baltimore

W 7

Karpyszyn, Klara

1922 - August 16

Carroll

W 35

Karpyszyn, Theodore

1922 - August 16

Carroll

W unknown

Karr, Alice D.

1916 - Feb. 27

Montgomery

W 25

Karr, Sarah

1917 - Feb. 6

Dorchester

C 3

Karreen, Susana E.

1922 -May 16

Baltimore

W 72

Karstendt, Charles
Louis

1918 - December 31

Baltimore

7 38

Karwachi, Joseph

1914 -March 4

Anne Arundel

W 66

Hasanovech, Bors

1921 - October 19

Harford

W 27

Kasansky, Mary

1915 - August 2

Baltimore

W 49

Kaschel, Henrietta C.

1915 - May 15

Wicomico

W 31

Kaselkamp, John Paul

1922 - Jan. 8

Albany

W 5

Casselkamp, Joseph

1922 - September 1

Allegany

W 5

Kaufmann, Amnis

[illegible] - [illegible]

[illegible]

[illegible]

Kasinoff, Myer

1915 November 11

Baltimore

Y 29

Kasmann, Jacob

1916 - April 5

Baltimore

W 83

Kasper, Frances

1916 - April 5

Baltimore

W 50

Kaspuch, Nicholas

1917 - September 1[illegible]

Baltimore

W 1

Kass, Louis

1920 - August 4

Hartford

W 18

Zassacha, Jann

1915 - May 25

Garrett

W Un.

Kassakatis, Ruth
Louise

1917 - June 9

Baltimore

W 5

Kassel, Jessie Carberry

1915 - June 8

Allegany

W 30

Kaste, Wm A

1920 - May 20

Baltimore

W 39

Kastner, Mary
Mildred

1919 - October 22

Allegany

W 1

Kaszuba, John

1918 - September 15

Anne Arundel

W 65

Katalin, Dan

1919 - June 16

Garrett

W 36

Kiszubinski, Stanislaw

1917 -September 13

Lone Tundra

T -1

Katanich, Mike

1915 - March 29

Allegany

W 41

Kates, John Moore

1919 - January 8

Anne Arundel

W 28

Kathman, Mary

1914 - June 9

Baltimore

W 80

Kathley, Rachael

1920 - February 3

Cecil

W 68

Katosky, Sarah

1915 - August 28

Baltimore

W 60

Kastner, Edward J.

1921 - November 19

Allegany

W -1

Kutsamier, Bettie

1923- December 19

Allegany

W - 1

Hatt, Mary

1921 - December 25

Frederick

W 23

Katteahorn, Christina

1917 - July 5

Baltimore

W 73

Katz, Abraham

1914 - April 21

Baltimore

W - 47

Katz, Eugene

1921 - February 24

Anne Arundel

W 21

Katz, Israel

1923 - May 28

Baltimore

W 79

Katz, Max

1922 - September 2

Anne Arundel

W 28

Katz, Rebecca

1915 - January 28

Baltimore

W 31

Katz, Rosie

1918 - October 20

Baltimore

W 25

Katz, William

1922 - October 11

Baltimore

W 19

Katzenell, Morris

1917 - August 25

Baltimore

W 58

Kaufelt, Robert

1916 - April 30

Frederick

W 46

Kauffman, Annie R.

1919 - August 26

Washington

W 69

Kauffman, Bessie

1916 - December 14

Washington

W 43

Kauffman, Charles D.

1914 - January 31

Baltimore

W - 65

Kauffman, Edward C.

1921 - April 21

Allegany

W 24

Kauffman, Elizabeth R.B.

1914 - January 1

Baltimore

W - 86

Kaufman, George D.

1915 - May 17

Baltimore

W 75

Kauffman Harry Charles

1919 - January 17

Cecil

W 23

Kauffman, Henry

1920 - December 8

Harford

W 72

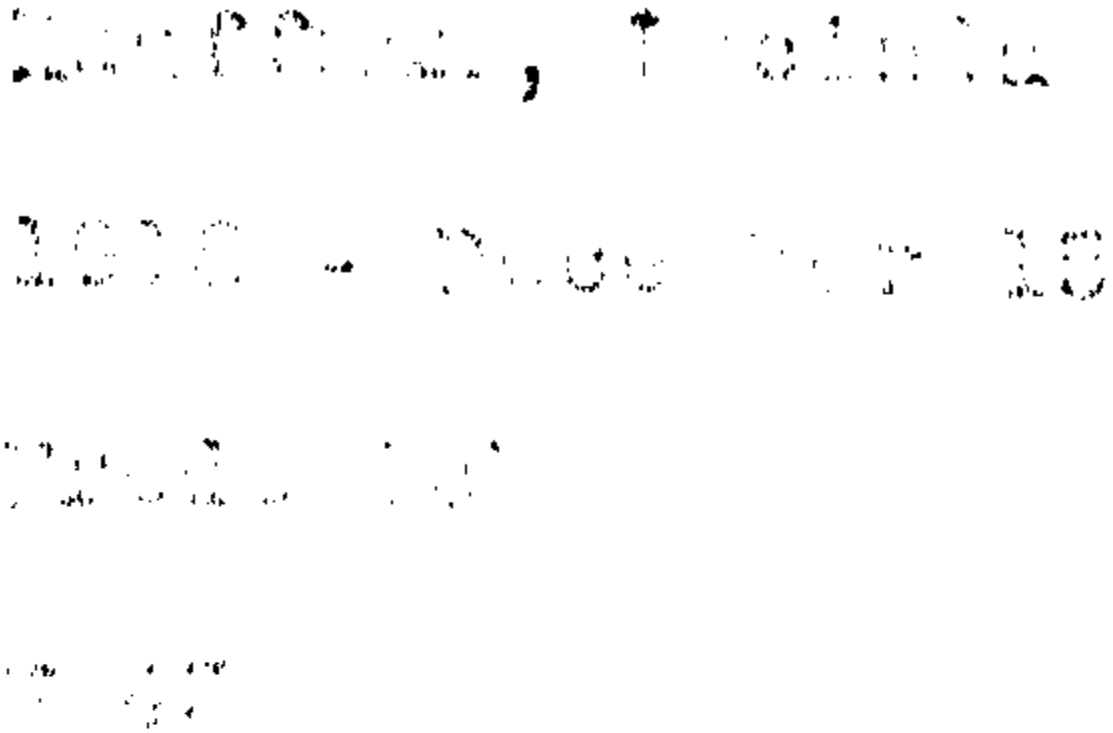

Kauffman, Mabel E.

1914 - January 18

Frederick

W -1

Kauffman, Margaret

1914 -October 10

Baltimore

W 81

Kauffman, Martha
Matilda

1918 - August 19

Carroll

W 70

Kauffman, Mary C.

1910 - December 30

Washington

1944

Kauffman, Mary M.

1921 - April 1

Washington

W 75

Kauffman, Naomi E.

1923 - July 21

Washington

W -1

Kauffman, Susan
Elizabeth

1915 - June 26

Carroll

W 65

Kauffman, William C

1920 -June 25

Frederick

W 26

Kaufl, Anna

1922 - January 30

Cecil

W 61

Kaufman,

1920 - September 7

Allegany

W -1

Kaufman, Amelia J.

1917 - August 1

Carroll

W 68

Kaufman, Clarence

1915 - June 10

Baltimore

W 37

Kaufman, Ernestine
Wilhemina

1919 - March 3

Quenn Anne

W 53

Kaufman, Frederick
Lawrence

1916 - March 27

Baltimore

W 70

Kaufman, Grace M.

1914 -November 11

Harford

7 -1

Kaufman, Hazel E.

1914 -Sept. 1

Frederick

W 13

Kaufman, Laura
Jane

1925 - March 3

Queen Anne

W 38

Kaufmann, Mary

1918 - September 20

Anne Arundel

W 71

Kaufman, Mary V.

1921 - April 15

Washington

W 64

Kaufman, Rebecca

1914 -August 4

Baltimore

W 26

Kaufman, Russell D.

1917 - August 8

Frederick

W -1

Kaufman, Violet R.

1923 - May 16

Frederick

W 29

Kaufman, William Guy

1917 - September 23

Baltimore

W 25

Kaur, Katharine

1918 - April 8

Baltimore

W 84

Kausler, Joseph

1916 - January 19

Washington

W 86

Kavanaugh, Augusta W.F.

1916 - January 22

Baltimore

W 30

Kavanaugh, Elizabeth
Beatrice

1917 - June 4

Baltimore

W 71

Hauty, Fredrick

1917 - April 19

Baltimore

W 73

Kavanaugh, Harriet Katherine

1921 - January 15

Anne Arundel

W 36

Kavanaugh, Margaret

1916 - August 16

Baltimore

W 83

Kavanaugh, Mary

1918 - October 26

Baltimore

W 76

Havanaugh, Rose

1914 -October 26

Cecil

W 18

Kavanaugh, Samuel
Dennis

1916 - February 18

Washington

W 13

Kawczynski, Walter

1918 - October 24

Frederick

W 36

Kay, David

1918 - October 9

Harford

W 21

Kay, Elizabeth

1918 - March 1

Charles

C 78

Kay, Lottie

1914 - March 21

Kent

W - 33

Kay, Marjorie Irene

1917 - April 19

Carroll

C 13

Kay, Mary Rebecca

1915 -October 13

Fillmore

F 96

Key, Robert

1915 -September 11

Albany

N 90

Kay, Wm. Albert

1919 - January 30

St. Mary

C -1

King, Mary Helen

1919 - March 31

Frederick

W 1

Kaye, Frances

1916 - February 18

Montgomery

W - 1

Kaye, Martha Hampton

1916 - Feb. 19

Montgomery

W 27

Kayler, Nancy Ann

1914 -- January 29

Allegany

W - 78

Kaylor, A. F.

1917 - October 1

Allegany

W 71

Kaylor, Chas. J.

1916 - June 28

Washington

W -1

Kaylor, Mary L.

1923 - Feb. 18

Allegany

W 89

Kaylor, Nettie V

1918 - Feb 20

Allegany

W 58

Taylor, Mrs. Roy

1914 - January 2

Allegany

W - 22

Kaylor, Savilla K.

1914 - March 15

Washington

W - 57

Kasakowska, Katie

1916 - September 7

Baltimore

W 55

See

Tykowsia, Katie

Hamlin, Helen

1914 -August 16

Caroline

W -1

Kazuba, Josephine

1914 -December 1

Anne Arundel

W 57

Kasch, Joseph Florian

1914 - February 1.

Allegany

W -1

Keadle, John Gibson

1815 -September 11

Washington

N 68

Keady, James

1920 - December 3

Allegany

W 71

Keady, Margaret

1923 - Feb. 14

Allegany

W 60

Keady, Marie

1918 - July 21

Baltimore

W 25

Keafauver, John T

1920 - June 9

Washington

W 77

Kearnaver, Joseph H.

1918 - October 4

Carroll

W 34

Keafuaver, Lewis
Lutz

1918 - Feb 22

Frederick

W -1

Keagh, Charles K.

1920 - August 13

Anne Arundel

W -1

Kealey, Catherine

1920 - November 13

Carroll

W 63

Kealey, Daniel Bryson

1919 - March 19

Prince George

W 77

Kealey, James
Hannibal

1918 - June 28

Prince Georges

W 67

Koalhofer, William

1916 - November 13

Washington

W 74

Keemes, Francis B.

1922 - June 15

Baltimore

W - 1

Kean, Alexander

1921 - May 2

Frederick

W 38

Keen, Daniel E.

1923 - July 9

Allegany

W 63

Mean, Frank E.

1919 - July 30

Allegany

W 32

Kean, George A.

1917 - September 21

Allegany

W 55

Kean, James

1918 - February 11

Allegany

W 52

Kean, Lorinda Streett

1917 - January 25

Harford

W 81

Keen, Mary

1916 - April 24

Allegany

W 93

Kean, Mary Ann

1922 - February 26

Allegany

W 69

[illegible]

[illegible] - [illegible]

[illegible]

[illegible]

Keanan, Clara L

1918 - April 8

Baltimore

W 39

Keane, Ellen

1914 -December 8

Harford

F 60

Keane, John

1917 - January 16

Baltimore

W 57

Keane, John W.

1916 - March 11

Harford

W 51

Keanney, Matilda

1915 - March 18

Baltimore

W 70

Kearchmer, John
Henry

1918 - April 6

Allegany

W 60

Kearn, Henry

1914 -Sept. 11

Baltimore

W 66

Kearnay, Peter

1917 - April 26

Baltimore

W 52

Kearney, Abbie Kensey

1917 - March 26

Prince George

W 26

Kearney, Daniel Joseph

1922 - March 6

Anne Arundel

W 62

Kearney, Dolla

1911 - December 27

Albany

N 26

Kearney, Edward

1923 - July 15

Allegany

W 31

Kearney John

1920 - March 16

Allegan

W 31

Kearney, Keziah

1925 - March 4

Allegany

W 88

Kearney, Madaline

1922 - January 8

Baltimore

W 1

Kearney, Madalin

1922 - January 8

Baltimore

W 1

Kearney, Mary

1916 - December 9

Baltimore

W 40

Kearney, Mary Elizabeth

1919 - June 4

Baltimore

W 51

Kearney, Rosalie C.

1915 - December 17

Prince George

W 74

Kearns, George P

1918 - April 3

Anne Arundel

W 79

Kearns, Margaret

1916 - December 24

Baltimore

W 41

Kearns, Mary

1923 - Jan. 26

Baltimore

W-1

Keaser, James

1914 -November 25

Baltimore

C 59

1923 - September 4

Marford

C 46

Keasley, Shepard

1922 - February 10

Prince Georges

C 48

Keathly

1921 - November 27

Worcester

W -1

Keating

1919 - November 26

Allegany

W -1

Keating, Agustus M.

1917 - April 14

Queen Anne's

W 51

Keating, Elizabeth

1916 - March 1

Baltimore

W 52

Keating, Elizabeth

1922 - April 24

Anne Arundel

C 1

Keating, Elizabeth Franc
-es

1914 -October 6

Queen Anne

71

Keating, Frances Spencer

1922 - February 26

Queen Anne

W 71

Keating, Henry
Webster

1918 - October 22

Frederick

W 51

Keating, Mary

1919 - November 30

Allegany

W 49

Keating, Mary A.

1914 -November 24

Baltimore

W 48

Keating, Mary E.

1921 - October 9

Allegany

W 45

Keating, Margaret Ann

1915 - March 8

Baltimore

W 77

Keating, Richard J.

1916 - May 17

Baltimore

W 9

Keating, Samuel T.

1914 - June 23

Baltimore

W 39

Keating, Timothy

1914 -October 10

Baltimore

W 54

Keating, William

1914 - May 26

Baltimore

W 74

Keatley, Clifton G.

1920 - October 27

Frederick

W 40

Keatley, Samuel B.

1922 - November 23

Harford

W 16

Keats, Anna

1916 - December 31

Calvert

C 20

Keats, Annie

1917 - December 22

Anne Arundel

W 48

Keats, Elizabeth

1916 - October 22

Anne Arundel

W 81

Keats, Hattie

1919 - Feb. 5

Calvert

C 26

Keats, John Thomas

1919 - March 2

Calvert

C - 1

Keatzel, Laura

1918 - July 15

Nashville

T.S.

Keauss, Henry Thomas

1915 - February 1

Cecil

W 87

Kobler, Anna

1922 - September 3

Dorchester

W 41

Keck, Agnes B.

1917 - December 29

Carroll

W 35

Keck, Alonza F.

1918 - June 4

Baltimore

W 44

Keck, Christiana

1941 - March 2

Darrell

W 92

Keckley, Marshell

1918 - November 22

Garrett

W 1

Kedden, William

1911 - November 6

Worcester

2 3

Kedwell, Margaret

1914 -July 11

Baltimore

W -1

Kee, Henry, S.

1920 - April 16

Washington

C 78

Keech, Catherine

1916 - April 28

Allegany

W 64

Keech, Frances

1919 - January 1

Allegany

W 65

Keech, William L.

1917 - December 27

Baltimore

W 47

Keeck, Stephen

1916 - October 1

Allegany

W 35

Keedy

1919 - September 19

Washington

W -1

Keedy, Elizabeth W.

1920 - October 9

Washington

W DC

Keedy, Frederick David

1919 - May 29

Washington

W 57

Keedy, Julia M.

1919 - December 1

Washington

W 75

Keedy, Lottie Blanche

1916 - June 25

Baltimore

W 46

Keedy, Mary Ellen

1891 - Feb. 20

Washington

W 94

Keedy, Richard D.

1980 - January 25

Washington

W 38

Koefauver, Hilda
Eugenia

1919 - November 15

Washington

W -1

Keefer, Adam

1917 - July 13

Anne Arundel

W -1

Roefer, Albert

1916 - November 17

Allegany

W 8

Keefer, Anna R.

1919 - September 28

Carroll

W 73

Keefer, Austin
Lanklin

1917 - Feb. 9

Washington

W-1

Keefer, Bertha

1914 -November 17

Frederick

W 42

Zeeter, Ronald May

1937 - Pol. Sc

Washington

W 17

Keefer, Charles F.

1914 - April 18

Prince George

W 76

Keefer, Charles W.

1915 - March 20

Carroll

W 81

Keefer, Charlotte Rebecca

1914 - March 3

Carroll

W -1

Keefer, Corilla
May

1922 - March 28

Carroll

W 34

Keefer, Earl G.

1922 - October 27

Allegany

W 19

Keefer, Edna B.

1918 - November 7

Carroll

W 25

Keefer, Edward C.

1923 - Feb. 14

Carroll

W 41

Koefer, Elizabeth

1881 - December 10

Teacher Ten

1 20

Keefer, Frank

1914 -August 28

Allegany

W 73

Keefer, Fred

1921 - September 30

Frederick

W -1

Keefer, Hannah

1816 - December 10

Allegany

[illegible]

Keefer, Henry

1917 - September 18

Anne Arundel

W 63

[illegible]

Keefer, Jacob M.

1919 - Feb. 15

Frederick

W 70

Keefer, John Luther

1920 - February 29

Frederick

W 82

Keefer, Joseph

1922 - October 15

Allegany

W 74

Keefer, Lawrence
Elwood

1918 - Jan 13

Washington

W -1

Keefer, Madaline
Gladhill

1915 - August 19

Carroll

W -1

Keefer, Margaret Ann

1921 - June 11

Washington

W 50

Koefer, Margaret
Tuner

1914 - November 26

Frederick

7 GA

Keefer, Mary Elizabeth

1917 -November 17

Frederick

71

Keefer, Mary M.

1914 -December 15

Carroll

25

Keefer, Mary V.

1914 - January 30

Baltimore

W - 66

Keefer, Paul E.

1923 - Feb. 2

Carroll

W 17

Keefer, Robert

1921 - May 11

Carroll

W 2

Keefer, Roy E.

1915 - January 12

Washington

W -1

[illegible]

[illegible]

[illegible]

Keefer, Susan C.

1916 - January 5

Frederick

W 46

Keefer, William

1916 - January 10

Baltimore

W -1

Keegan, Edward

1919 -October 26

Baltimore

T 27

Keegan, Michael

1915 - January 3

Baltimore

W 48

Keegan, P. J.

1916 - October 7

Baltimore

W 58

Keehne, Albert A.

1916 - Feb. 25

Frederick

W 21

Keek, John B.

1921 - July 19

Prince George

W 62

Keel, Evelyn

1920 - October 4

Wisconsin

W - 1

Keel, Rebecca

1920 - May 28

Allegany

W 77

Keelan, John

1914 - February 1

Baltimore

W - 22

Keelan, Michael

1916 - April 12

Baltimore

W 24

Keelan, Peter H

1918 - Feb 7

Baltimore

W 77

Keeler, Harold
Reginold

1918 - March 1

Montgomery

W -1

Keeler, Lillian M.

1921 - October 18

Baltimore

W 37

Keelner,

1919 - July 27

Baltimore

W -1

Keelty, Owen

1918 - May 1

Baltimore

W 45

Keely, Nellie

1914 - January 23

Baltimore

W - 15

Keemey, Margaret

1918 - May 17

Baltimore

W 23

Keemomon, Clarence
E.

1918 - October 18

Caroline

W -1

Keen, Adam Brubaker

1923 - May 16

Cecil

W 63

Keen, Albert E.

1918 - July 9

Calvert

W 73

Keen, Austin

1916 - March 13

Baltimore

W 86

Keen, Bennett H.

1921 - May 12

Harford

W -1

Keen, Charlotte
Margaret

1918 - July 1

Harford

W -1

Keen, Dennis M.

1914 - January 27

Dorchester

C 1

Keen, Eliza A.

1921 - August 26

Harford

W 74

Keen, Isabelle Taylor

1915 -October 17

Harford

7 -1

Keen, Jesse

1918 - June 29

Baltimore

W 67

Keen, John

1918 - January 31

Baltimore

W 60

Keen, Lycurgus

1923 - March 12

Harford

W 74

Keen, Mabel E.

1919 - January 7

Harford

W - 1

Ison, Mary

1920 - August 20

Carroll

W 67

Keen, Mary F.

1915 - January 27

Harford

W 83

Keen, Mary R.

1917 - April 2

Harford

W -1

Keen, Nathan C.

1921 - March 7

Allegany

W 22

Keen, Robert Abner

Mac

1918 - Jan 21

Montgomery

W 6

Keen, Sarah A

1918 - Jan 15

Harford

W 90

Keen, Sarah E.

1923 - March 14

Harford

W 78

Keen, Surane M.

1921 - October 18

Baltimore

W 67

Keen, William A.

1914 -December 19

Harford

W 33

Bowman, Andrew J.

1922 - August 30

Baltimore

W 83

Keeman, Catherine

1914 - January 31

Baltimore

W - 34

Keenan, James E.

1914 - January 30

Allegany

W - 85

Keenan, Mary Anne

1915 - March 21

Baltimore

W 53

Keenan, Mary M.

1915 - May 24

Prince George

W 40

Keenan, Thomas E.

1916 - April 1

Dorchester

W 69

Keene,

1918 - August 17

Dorchester

C -1

Keene,

1915 - March 12

Dorchester

C - 1

Keene, Anna Margaretta

1917 - December 9

Talbot

C - 1

Keene, Benjamin Mahlon

1920 - July 14

Dorchester

W 73

Keene, Bernice

1919 - Feb. 5

Dorchester

C 7

Keene, Bertha Mary

1917 - September 17

Dorchester

C - 1

Keene, Blanche

1916 - May 27

Dorchester

Č 13

Keene, Charles H.

1919 - November 2

Dorchester

C 52

Keene, Charles Howard

1914 -June 16

Dorchester

C 11

Keene, David Grafton

1918 - October 7

Dorchester

C 8

Keene, Dennis

1919 - January 17

Dorchester

C 60

Keene, Dolly

1919 - April 4

Dorchester

C 62

Keene, Earl

1921 - May 24

Dorchester

C -1

Keene, Eliza Emory

1920 - February 20

Dorchester

W 81

Keene, Eliza J.

1915 - December 23

Dorchester

W 65

Keene, George H.

1922 - May 20

Dorchester

W 63

Keene, Gracie

1921 - June 4

Dorchester

C 10

Keene, Heatee A.

1922 - October 25

Dorchester

C 67

Keene, Helen Marquine

1914 -July 17

Dorchester

C -1

Keene, Herbert

1919 - July 27

Dorchester

C 1

Keene, Ida L.

1914 -June 23

Dorchester

W 43

Keene, Irene

1921 - November 20

Dorchester

C 61

Keene, James

1914 -November 19

Montgomery

W 70

Keene, James

1921 - May 10

Dorchester

C 1

Keene, James Monroe

1921 - December 14

Dorchester

C 1

Keene, Jacob Alfred

1923 -- August 28

Dorchester

C 64

Keene, Jas. W.

1816 - September 27

Dorchester

W CC

Keene, John A.

1914 - May 25

Dorchester

C 45

Keene, John Draper

1921 - May 11

Dorchester

C 54

Keene, John Henry

1914 - May 6

Baltimore

W 78

Keene, Joseph A

1920 - May 11

Dorchester

C -1

Keene, Joseph Albert

1921 - March 28

Dorchester

C 40

Keene, Katie
Elizabeth

1918 - April 8

Dorchester

C -1

See

Bishop, Katie
Elizabeth

Keene, Louise G.

1923 - May 28

Dorchester

W 61

Keene, Lucy

192 - August 28

Dorchester

C 47

Keene, Mary

1921 - February 25

Dorchester

C 18

Keene, Nelson T. Alstine

1917 - June 19

Dorchester

C -1

Keene, Nolan

1921 - April 27

Dorchester

C 2

Keene, Norman

1921 - April 20

Dorchester

C 6

Keene, Olee

1921 - April 14

Dorchester

C -1

Keene, Otto Gaither

1914 -July 6

Dorchester

C 1

Keene, Ruth Sarah Jane

1914 - March 20

Dorchester

C -1

Keene, Ruth Sarah Jane

1914 - March 3

Dorchester

C - 18

Keene, Sallie A.

1919 - January 10

Dorchester

W 86

Keene, Thelma

1915 -October 13

Dorchester

C -1

Keene, Vadri V.

1914 -November 22

Dorchester

C 8

Keene, William

1921 - March 16

Dorchester

C -1

Keene, Wm. M.

1917 - Feb. 27

Dorchester

C 47

Keener,

1916 - December 1

Washington

W -1

Keener, Aden J.

1914 - March 2

Washington

W -1

Keener, Alviza

1922 - November 26

Washington

W 63

Keener, Christena

1919 - Feb. 24

Baltimore

W 81

Keener, Fannie S.

1914 -June 18

Washington

W 87

Keener, Fred J.

1918 - June 22

Garrett

W 19

Keener, Martha J.

1916 - Feb. 27

Carroll

W 79

Keener, Miriam Catherine

1920 - November 19

Washington

W -1

Keenes, Mary E.

1916 - Feb. 29

Harford

W 52

Keeney,

1918 - May 7

Howard

W -1

Keeney, Alfred E.

1921 - December 31

Carroll

W 76

Keeney, Bertie

1922 - July 31

Frederick

W 17

Keeney, Chas. E.

1914 - March 22

Carroll

W - 43

Keeney, Dorothy M.

1921 - January 23

Frederick

W 3

Keeney, Eli T.

1916 - January 1

Frederick

W 71

Keeney, Ernest B.

1914 - April 16

Frederick

W 26

Keeney, Helen

1919 - January 28

Washington

W - 1

Keeney, John William

1920 - February 1

Frederick

W 82

Keeney, Joseph

1919 - Feb. 3

Prince George

W 70

Keener, Mable

Viola

[illegible]

[illegible]

[illegible]

Keeney, Mary Catherine

1[illegible] - May 2

Frederick

W 48

Keeney, Myra Margaret

1919 September 4

Frederick

W 39

Keeney, Cecil J.

[illegible] - [illegible]

[illegible]

[illegible]

Keens, Ellen Loretta

1914 -August 25

Dorchester

W -1

Keentton, Jos.

1914 -October 14

Allegany

W 32

Keeny, Henry E.

1919 - January 5

Carroll

W 18

Keeny, Milton F.

1918 - Novemb r 1

Carroll

7 40

Keeper, Frank A.

1922 - March 26

Washington

W 65

Keeper, George

1918 - August 13

Allegany

W 75

Keepers,

1915 - March 13

Washington

W - 1

Keepers, Mary E

1920 - February 28

Frederick

W 5

Keepers, Mary Elizabeth

1922 - March 10

Frederick

W 72

Kees, Bernice Eugene

1923 - September 4

Washington

W - 1

Kees, Harriett Anne

1919 - March 21

Garrett

W 72

Kees, Madeline Bernard

1914 - April 25

Anne Arundel

W -1

Keesee, Margaret

1920 January 12

Harford

W - 1

Keesey, Annie E.

1916 - Feb. 21

Cecil

W 70

Keesey, Charles
Martin

1918 - June 4

Cecil

W 51

Keetley, Violette
Elizabeth

1918 - August 5

Cecil

W 6

Keets

1915 -October 15

Washington

C -1

Keets, Mattie E

1910 - February 8

Howard

C 47

Keets, John H

1920 - October 16

Washington

C 35

Keets, John Henry

1917 - August 1

Baltimore

C - 1

Keets, Josephus

1918 - Jan 21

Washington

C 39

Keets, Mary
Elizabeth

1923 - Feb. 1

Calvert

C 65

Keets, Susan E.

1917 - January 8

Washington

C 51

Koets, William

1922 - February 15

Washington

C 63

Keey, Hilary

1920 - April 6

St Mary's

C 70

Keeys, Curtis Aston

1919 - November 11

Frederick

C 18

Kefanoee, Amelia A.

1921 - August 2

Washington

W 61

Kefaurer, Harrman C.

1915 - March 27

Montgomery

W 73

Kefauver, Clarence D.

1919 - September 13

Montgomery

W 48

Kefauver, Morgan N.

1923 - September 20

Frederick

W 80

Kefanver, John C.

1918 - November 25

Carroll

W 68

Kefauser, Sallie O.

1921 - September 22

Montgomery

W 78

Kofauver,

1916 - March 21

Frederick

W - 1

Kefauver, Arthur

1920 - February 22

Frederick

W 27

Kefauver, Caroline V.

1921 - September 16

Frederick

W -1

Kefauver, Charles F.

1921 - December 18

Frederick

W 6

Hanaver, Charles P.

1922 - March 22

Frederick

W 68

W 81

Kefauver, George H.

1922 - March 13

Washington

W 73

Kefauver, Grace E.

1922 - May 15

Carroll

W 43

Lehmuver, Horatio B.

1914 -August 9

Frederick

W 79

Kefauver, Iva May

1918 - March 16

Washington

W 27

Kefauver, Jacob
Levington

1920 - January 27

Montgomery

W 75

Kefauver, Mary Elizabeth

1915 - June 12

Frederick

W 29

Kefauver, Mary
Elizabeth

1915 - January 6

Frederick

W 68

Kornauer, Oliver H.

1923 - September 20

Frederick

W 71

Keffer, Ray D.

1917 - Feb. 17

Baltimore

W 28

Kefler,

1918 - March 25

Washington

W -1

Keller, Daniel Calvin

1920 -June 25

Frederick

W 66

Kefscart, John

1918 - October 3

Harford

W 24

Kefuver, George H.

1914 -August 3

Frederick

W 75

Kohler,Philip Calvin

1914 -July 13

Frederick

W 52

Kohn, Susan A.

1920 - February 21

Carroll

W 77

Kehm, Wm.

1921 - October 12

Carroll

W 82

Malone, Augustus

1920 January 18

Frederick

W 79

Kelmey, Frederick

1917 - August 23

Frederick

W 1

Kehrberger, Anna
Rosina

1915 - January 5

Baltimore

W 66

Kahn, Gloria

1917 - December 23

Baltimore

W 33

Keible, Charlotte

1918 - August 8

Baltimore

W 17

Keich, Eva T.

1916 - Feb. 22

Charles

W 76

Keich, Francis

1918 - October 8

Allegany

W -1

Keidel, Adela Lawrence

1920 - November 27

Baltimore

W 72

Heidel, Florian

1916 -December 17

Baltimore

W 60

Keidel, Henry

1919 - November 2

Baltimore

W 79

Keidel, John R.

1917 - January 20

Anne Arundel

W 29

Keifer, Elizabeth

1916 - Jan. 11

Washington

W 80

Keifer, Mary

1916 - January 25

Allegany

W 49

Keifer, Rhada
Francis

1918 - October 15

Allegany

W 23

Keifer, Wentling

1921 - March 21

Allegany

W 58

Keiffer, Cyrus

1922 - October 1

Washington

W 75

Keiffer, Issac

1922 - April 23

Washington

C 76

Keiffer,Richard

1914 -August 26

Garrett

W -1

Kell, George Henry

1914 -July 6

Baltimore

W 41

Keil, John

1918 - June 3

Baltimore

W 17

Keil, John H

1915 - June 9

Baltimore

W 77

Keilholtz, Anna
Missouri

1915 - August 14

Frederick

W 58

Keilholtz, Fletcher

1923 - Feb. 9

Anne Arundel

W - 1

Kellholtz, Sophionia E.

1916 - March 17

Frederick

W 59

Keilholz, Brooke G.

1916 - May 20

Washington

W 31

Kein, Mary
Katherine

1922 - Feb. 24

Montgomery

W 57

Keimig, John

1920- March 10

Baltimore

W 66

Keiningham, William W.

1922 - August 26

Baltimore

W 66

Keith, Tom

1916 - July 4

Allegany

v. 70

Kolb, Genevieve

1915 -October 1

Library

7 38

Keirs, Janet Morton

1914 - January 13

Allegany

W - 76

Keirth, Mary E.
More

1917 - May 30

Baltimore

C 41

Keiser, Cleon LeRoy

1921 - November 11

Montgomery

W 47

Keiser, Grover W.

1918 - October 12

Washington

W 27

Keiser, Maria

1918 - September 6

Frederick

W 89

Keiser, Reuben

1922 - October 17

Somerset

W 80

Keiser, William E.

1916 - March 13

Talbot

C -1

Kelserling, August

1915 - January 27

Howard

W 18

Keister, Charles E.

1921 - December 2

Allegany

W 52

Keister, Charles E.

1923 - November 11

Somerset

W 50

Keith, Andrew J.

1918 - June 6

Baltimore

W 77

Keith, Benny

1917 - October 31

Baltimore

W 72

Keith, Catharine
Magruder

1916 - January 28

Talbot

W 63

Keith, Elizabeth Gertrude

1922 - April 25

Baltimore

W 5

Keith, Fannie M.

1916 - March 12

Baltimore

W - 1

Keith, George Washington

1914 - April 28

Howard

W 84

Keith, James

1915 - August 11

Baltimore

36

Keith, Leonard St. Clair

1914 -Sept. 23

Prince George

W -1

Keith, Mary E. More

1917 - May 30

Baltimore

C 41

Keith, Myrtle
Pauline

1918 - May 15

Cecil

W -1

Keith, Myrtle
Pauline

1918 - May 15

Cecil

W 20

Keith, Nathan

1919 - January 3

Montgomery

W 76

Keith, Peter

1916 - April 6

Allegany

C 76

Keith, Rose

1910 - September 30

Frederick

41

Keith, Thomas

1916 - September 30

Frederick

? 19

Keith, Wm.

1919 - November 28

Montgomery

W 36

Keithley, Deborah A.

1933 - Feb. 16

Talbot

W 74

Keithley, Harry Moore

1919 - April 11

Harford

W 46

Keithley, Harry Oscar

1920 - February 4

Harford

18

Keithley, James J.

1923,-October 19

Cecil

W 75

Keithley, John Harvey

1923 - November 10

Cecil

W 83

Keithley, Mary C.

1923 - July 20

Harford

W 85

Keits, Marion Purdue

1917 - March 17

Caroline

W 72

Keitz, Paul

1918 - October 14

Baltimore

W 40

Kelaer, Mary

1921 - November 18

Carroll

W 91

Kelbaugh, Amanda E.

1921 - November 10

Baltimore

W 75

Kelbaugh, Amos.

1918 - March 24

Baltimore

W 63

Kelbaugh, Carrie

1921 - February 26

Carroll

W 41

Kelbaugh, Emma G.

1923 - Feb. 8

Carroll

W 38

Kelbaugh, Jesse Benton

1920 - May 18

Frederick

W 70

Kelbaugh, John

1920 - June 16

Frederick

W 85

Kelbaugh, Laura S.

1921 - September 13

Carroll

W 48

Kelbaugh, Lewis

1915 - March 1

Baltimore

W 60

Kelbaugh, May G.

1916 - October 26

Carroll

W 17

Kelbaugh, Noah

1916 - December 14

Washington

W 79

Kalbough, Ephrain

1916 - September 15

Baltimore

W 64

Kelbough, Harriet

1919 - November 16

Frederick

W 7

Kelby, Jas. J Rev.

1915 - June 30

Baltimore

W 73

Kelby, Millard

1918 - October 11

Anne Arundel

Y 30

Kelch, Frances L

1918 - April 21

Baltimore

W 83

Kelch, Jens. C.

1917 - August 16

Baltimore

W - 1

Kelch, Julia

1918 - September 14

Baltimore

W 38

Keleher, Joseph H

1923- October 21

Prince George

W 37

Keley, John W.

1916 - April 15

Wicomico

W 59

Kell, Bertha

1915 -September 28

Larford

C 21

Kell, Anna M. J.

1919 - October 19

Cecil

C -1

Kell, Bowan

1922 - February 27

Harford

C 80

Kell, Caroline

1920 - June 8

Calvert

C 81

Kell, Elijah

1917 - January 25

Cecil

C 62

Kell, Eliza

1923 - Feb. 25

Harford

C 51

Kell, George E.

1921 - October 9

Harford

C 51

Koll, Ida M.

1917 - May 1

Harford

C 13

Koll, John Edward

1917 - September 2

Harford

C 42

Kell, Mary

1918 - April 14

Baltimore

W 65

Bell, Philip

1919 - Feb. 18

Baltimore

W 78

Koll, Philip ..

1917 -September 5

Baltimore

N -1

Kell, Robert

1916 - January 14

Baltimore

W 77

Kell, Robert A.

1919 - November 8

Harford

C 55

Koll, Virginia C.

1916 - July 6

Anne Arundel

W 10

Kellam, Sydney T.

1915 - May 16

Baltimore

W 49

Kellan, Lizzie

1915 - March 16

Baltimore

C 36

Kellar,

1914 - May 5

Baltimore

W -1

Kellar, Alma Elizabeth

1914 -Sept. 15

Garrett

W -1

Kellar, Christian

1921 - January 28

Baltimore

W 17

Kellar, Francis
Louise

1918 - May 3

Frederick

W 51

Kellar, Margaret

1921 - August 20

Allegany

W 35

Kellar, Nancy M.

1914 - January 8

Frederick

W - 85

Kellar, Sephora

1921 - April 21

Allegany

W 13

Keller,

1919 - August 10

Allegany

W -1

Keller

1921 - October 1

Baltimore

W -1

Keller, Amelia

1917 - January 8

Baltimore

W 22

Keller, Anna M.

1918 - January 5

Allegany

W 81

Keller, Annie D.

1917 - August 12

Baltimore

W 25

Keller, Annie M.

1919 - June 2

Frederick

W 52

Keller, Arba Clinton

1921 - July 4

Frederick

W 49

Keller, B. Frank

1919 - April 26

Washington

W 82

Keller, Charles A.

1915 - March 26

Frederick

W 25

Keller, Charles E.

1917 - July 2

Frederick

W 66

Keller, Charles W.

1922 - December 8

Washington

W 78

Keller, Chas N.

1918 - October 19

Baltimore

W 9

Keller, Clarence P.

1919 - November 1

Frederick

W 18

Keller, Dana

1915 - May 17

Washington

W 28

Keller, Deliah C.

1914 - April 18

Frederick

W 71

Keller, Edwin H.

1919 - July 8

Frederick

W 5

Keller, Edward Gary

1917 - July 8

Garrett

W -1

Keller, Electa

1920 - April 14

Allegany

W 36

Keller, Eliza

1921 - February 5

Washington

W 73

Keller, Eliza J.

1922 - January 8

Washington

W 93

Keller, Elizabeth A.

1921 - April 1

Baltimore

W 90

Keller, Ella V.

1923- October 12

Washington

W 79

Keller, Elliott Ervin
Lee

1921 - April 18

Hartford

W 17

Keller, Elmer W.

1921 - March 3

Frederick

W 18

Keller, Emanuel I.

1914 -December 1

Baltimore

W 80

Keller, Emily Clarenda

1920 - April 2

Frederick

W 72

Keller, Florence
Malinda

1918 - November 24

Washington

W 46

Keller, Francis Joseph

1916 - January 7

Frederick

W 67

Keller, Frank

1914 - February 11

Baltimore

W - 47

Keller, Frank D.

1920 - September 9

Washington

W 30

Keller, George Theodore

1915 - June 13

Frederick

W 70

Keller, Harold

1910 - October 8

Anne Arundel

MA

Keller, Harriett

1933 - Jan. 29

Allegany

C 72

Keller, Isadore

1918 - October 9

Anne Arundel

W 28

Keller, Jacob B.

1918 - May 13

Washington

W 81

Keller, Jacob J.

1914 -October 6

Frederick

W 71

Keller, James Dallas

1916 - August 28

Frederick

W 71

Keller, James H.

1916 - January 12

Baltimore

W -1

Keller, John

1916 - March 28

Washington

C 80

Keller, John Charles

1921 - November 29

Frederick

W 66

Keller, John Peter

1919 - October 16

Baltimore

W 61

Keller, June

1914 - December 12

Allegany

W -1

Keller, Lavinia

1914 -November 22

Baltimore

C -1

Keller, Luther W. Dr.

1915 -September 30

Washington

N 63

Keller, Margaret

1918 - November 3

Harford

W 4

Keller, Martha Engle

1914 -October 15

Frederick

W 54

Keller, Mary Eloise
Thouston

1923 - Feb. 20

Montgomery

W 68

Keller, Mildred A.

1916 - April 2

Allegany

W - 1

Keller, Nelson M.

1915 -October 1

Baltimore

W 53

Keller, Otho J.

1921 - December 29

Frederick

W 44

Keller, [illegible]

1917 - June 17

Baltimore

C 54

[illegible], R. F.

1917 - August 6

Allegany

W 24

Keller, Richard

1918 - January 22

Allegany

W 63

Keller, Robert W.

1923 - Feb. 2

Carroll

W 51

Keller, Rosamond K.

1917 - Feb. 15

Baltimore

W 46

Keller, Ruth
Elizabeth

1918 - September 8

Allegany

W -1

Keller, Silas Gipson

1914 - March 13

Frederick

W — 60

Keller, Thomas Carlton

1917 - June 25

Frederick

W 76

Keller, Theresa

1918 - January 16

Baltimore

Y 40

Keller, Tuoanda M.

1921 - May 19

Garrett

W -1

Miller, Victoria Louise

1977 -digital vision 3

Author

v 1

Keller, Virginia P.

1919 - March 26

Frederick

W 27

Keller, Walburger

1910 - November 30

Baltimore

N 33

Keller, William

1917 - March 2

Allegany

W 64

Keller, William

1921 - March 9

Garrett

W 73

Keller, William Howard

1919 - November 11

Allegany

W 1

Keller, William Hunt

1921 - July 15

Frederick

W 66

Keller, William Othe

192[illegible] - August 19

Frederick

W 60

Keller, William Perry

1921 - March 6

Prince George

W 35

Keller ouse, Florentia

1922 - February 20

Montgomery

W 80

Kellern, Mary Linda

1916 - April 8

Wicomico

C 19

Kellert, Morris

1920 - February 7

Baltimore

W 55

Kellery, Herbert G.

1930 - June 17

Queen Annes

W 53

Kelley,

1918 - April 22

Prince Georges

W -1

Kelley

1921 - May 12

Wicomico

W -1

Kelley

1915 - June 28

Worcester

W -1

Kelley

1915 - December 25

Montgomery

W -1

Kelley,

1923 - Jun. 4

Allegany

W -1

Kelley, Alfred

1920 - April 30

Worcester

W 27

Kelley, Alnie M.

1914 -August 26

Worcester

W 4

Kelley, Andrew

1922 - February 23

Washington

W 67

Keller, Anna Laurie

1916 - Deceased

photo

[illegible]

Kelley, Barbara Marie

1919 - October 1

Cecil

W 22

Kelley, Belle

1916 - December 22

Washington

C 49

Kelley, Leonard Martin

1917 -September 23

Washington

1 -1

Kelley, Blanche Ellen

1916 - January 21

Garrett

W 35

Kelley, Charles

1920 - November 1

Frederick

W 28

Kelley, Charles

1922 - December 26

Prince Georges

W 68

Kelley, Charles Richard

1920 - February 4

Allegany

W 42

Kelley, Chas. Edward

1923 - August 27

Washington

W 42

Kelley, Dallie E.

1919 - October 1

Caroline

W 63

Keller, Daniel

1917 - May 18

[illegible]

[illegible]

Kelley, Edward

1920 - August 19

Allegany

W 46

Kelley, Edward

1921 - January 9

Worcester

W 1

Kelley, Eglantine W.

1919 - March 22

Wicomico

W 27

Kelley, Elizabeth Mary

1915 - December 2

Baltimore

W 83

Kelley, Elizabeth R.

1922 - March 24

Worcester

W 24

Kelley, Ella

1916 - March 31

Allegany

W 65

Kelley, Ella Rebbecca

1921 - December 21

Caroline

W 23

Kelley, Elsie May

1917 - October 30

Frederick

W 20

Kelley, Emma A.

1919 - January 8

Talbot

W - 1

Kelley, Emma J.

1919 - November 20

Baltimore

W 60

Kelley, Emma Marie

1911 - October 6

Montgomery

W Sc

Kelley, Esther M

1920 - May 16

Baltimore

W 11

Kelley, Eylin Louis

1917 - Feb. 11

Dorchester

W-1

Kelley, Francis

1920 - February 15

Charles

C 17

Kelley, Frank Patrick

1923 - September 30

Allegeny

W 69

Kelley, Geo.

1923- December 16

Baltimore

C 90

Kelley, Teo.

1870 - Sonny [illegible]

[illegible]

[illegible]

Kelley, Geo. W.

1914 - March 30

Dorchester

W - 71

Kelley, George W.

1916 - March 26

Anne Arundel

C 73

Kelley, George Wm.

1915 - December 13

Wicomico

W 49

Kelley, Gracie

1920 - February 27

Allegany

W 30

Kelley, Isaiah S.

1815 - August 12

Baltimore

C 90

Kelley, James
Martin

1918 - Jan 6

Kent

W 85

Kelley, James P.

1916 - October 25

Allegany

W 37

Kelley, James Rayne

1915 - May 26

Worcester

W - 1

Kelley, James W.

1921 - March 19

Frederick

W 86

Kelley, John

1917 - April 11

Anne Arundel

C 51

Kelley, John

1922 - December 16

Charles

C 21

Kelley, John

1916 - September 15

Worcester

W 82

Kelley, John

1918 - October 7

Baltimore

W 62

Kelley. John A.

1925 - July 28

Cecil

W -1

Kelley, John A.

1916 - March 27

Baltimore

W 33

Kelley, John B.

1914 - January 29

Baltimore

W - 58

Kelley, John Franklin

1915 - August 7

Kent

W 2

Kelley, John H.

1918 - July 16

Baltimore

C 84

Kelley, John H.

1921 - April 9

Worcester

W 69

Kelley, John J.

1918 - October 12

Baltimore

W 22

Kelley, John L.

1919 - March 20

Harford

W 52

Dailey, John S.

1915 -October 1

Allegany

v. 21

Kelley, John Thomas Sr.

1914 -July 23

Montgomery

W 85

Kelley, John W.

1921 - November 9

Worcester

W -1

Kelley, John W.

1922 - September 7

Allegany

W 72

Kelley, Joseph H.

1917 - Feb. 2

Montgomery

C 57

Kelley, Julia S.

1915 - April 1

Caroline

W 84

Kelley, Laura Ella

1923 - September 3

Cecil

W 78

Kelley, Leonard

1916 - May 15

Somerset

W 81

Kelley, Lincoln A.

1916 - Feb. 15

Caroline

W 52

Kelley, Louisa Ann

1919 - January 27

Wicomico

W 50

Kelley, Lucas H.

1915 - May 9

Caroline

W 27

Kelley, Lula Katherine

1914 - February 18

Worcester

W - 17

Kelley, Mannis

1917 - March 11

Charles

C 30

Kelley, Margaret

1915 - May 31

Baltimore

W 72

Kelley, Margaret Ann

1915 - April 19

Wicomico

W 85

Kelley, Margerate

1923 - May 10

Anne Arundel

C 48

Kelley, Marguerite
Bernadine

1922 - June 28

Washington

W - 1

Kelley, Martha June

1914 - May 31

Worcester

W 70

Kelley, Mary A.

1917 - March 12

Worcester

W 27

Kelley, Mary A.

1917 - May 21

Prince George's

W 75

Kelley, Mary D.

1915 - December 2

Charles

C 2

Kelley, Mary D.

1923 - Jan. 1

Frederick

W 51

Kelley, Mary Virginia

1921 - January 18

Washington

W 1

Kelley, Matilda

1923 - Jan. 28

Montgomery

W 81

Kelley, Maude

1917 - June 26

Caroline

W 27

Kelley, Minnie May

1917 - M arch 31

Carroll

W 28

Kelley, Mollie
Catherine

1918 - Jan 8

Dorchester

W 44

Kelley, Patrick H.

1914 - January 25

Allegany

W - 79

Keller, Paul

[illegible] - July 6

[illegible]

[illegible]

Kelley, Peter Bernard

1921 - January 14

Allegany

W -1

Kelley, Rochell

1916 - December 13

Harford

C -1

Kelley, Ruth A

1915 - April 20

Frederick

W 17

Kelley, Samuel

1915 - September 12

Cecil

W 77

Kelley, Sarah J.

1921 - November 6

Baltimore

W 82

Kelley, Simon

1916 - March 20

Baltimore

W 73

Kelley, Thomas

1917 - September 24

Allegany

W 49

Kelley, Thomas

1921 - November 6

Washington

W unknown

Kelley, Thos. J.

1918 - May 24

Worcester

W 66

Kelley, Thomas W.

1916 - February 11

Anne Arundel

W 79

Kelley, Wendell T

1918 - Jan 17

Wicomico

W -1

Kelley, Wesley Silvester

1914 - February 23

Kent

W - 19

Kelley, William

1916 - January 6

Baltimore

W 80

Keller, William B.

1914 -July 11

Kent

W 83

Kelley, Wm. Bernard

1921 - November 20

Montgomery

W 57

Kelley, William F.

1922 - June 22

Kent

C 58

Kelley, Wm. Francis

1914 - January 30

Baltimore

W - 1

Kelley, William H.

1923 - Feb. 5

Kent

W 74

Kelley, William R.

1920 - May 3

Charles

C 1

Kellin, Thelma Marie

1922 - October 12

Harford

W - 1

Kelling, Samuel

1919 - March 17

Allegeny

C 82

Kellner, Anna
Kathern

1917 - May 24

Baltimore

W 20

Kellner, Irene

1923 - August 20

Baltimore

W -1

Kellner, William

1917 - April 2

Frederick

W 23

Kellogg, Edwin S. Jr.

1917 - November 4

Anne Arundel

W - 1

Kellogg, Henry

1915 -October 17

Baltimore

W 04

Kellog, Sophia R.

1914 - March 10

Charles

W - 71

Kellogg, Zachary Taylor

1922 - March 18

Baltimore

W 73

Kellough, Mary Louise

1915 - March 10

Allegany

W -1

Kellow, Phyllis
Marie

1911 - July 10

Wiemies

2 - 1

Kellum, Annie

1921 - July 12

Harford

C 56

Kellum, Dorothy I.

1923 - Feb. 19

Talbot

C 3

Kellum, Elizabeth
Roberta

1916 - October 12

Kansas

T-2

Kellum, John William

1923 - December 11

Herford

W - 1

Hellum, John Wm.

1919 - August 12

Harford

W -1

Kellum, Maggie

1922 - June 10

Wicomico

C 40

Kelly

1917 - April 19

Wicomico

W -1

Kelly

1919 - November 20

Frederick

W -1

Kelly

1921 -September 20

Howard

C -1

Kelly,

1922 - June 9

Allegany

W - 1

Kelly

1914 -Sept.13

Frederick

W -1

Kelly,

1916 - February 4

Baltimore

W - 1

Kelly,

1923- Feb. 2

Frederick

W - 1

Kelley, Adeline E.M.

1915 - January 1

Baltimore

W - 1

Kelly, Alfred

1916 - December 17

Baltimore

C 95

Kelly, Ann

1918 - April 12

Allegany

W 78

Kelly,

1933 - April 7

Allegany

V -1

Kelly, Anna M.

1920 - August 20

Hartford

W 54

Kelly, Annie C

1923 - Feb. 13

Harford

W 67

Kelly, Beasy

1918 - March 28

Baltimore

W 54

Kelly, Bernard

1916 - August 6

Baltimore

K 77

Kelly, Caroline

1914 -Sept. 6

Allegany

W 73

Kelly, Catherine T.

1920 - December 22

Somerset

W 74

Kelly, Charles

1918 - August 30

Howard

C 3

Kelly, Charles H.

1918 - October 15

Anne Arundel

W 28

1919 - October 10

Wicomico

N 10

KOLLY, Simeon

1917 - November 16

Marriage

24

Kelly, Edward

1917 - Feb. 4

Allegany

W 81

Kelly, Elizabeth

1917 - January 21

Wicomico

W 23

Kelly, Elizabeth

1916 - November 14

Garrett

F 58

Kelly, Elsworth V.

1922 - July 9

Anne Arundel

W - 1

Kelly, Emily O.

1914 -June 2

Prince George

W 69

Kelly, Fannie

1919 - January 27

Wicomico

W 70

Kelly, Fannie M

1919 - April 10

Prince Georges

W 42

Kelly, Fannie S.

1920 - May 9

Allegany

W 60

Kelly, Florence E.

1920 - October 30

Kent

W 2

Kelly, Frances Alice

1918 - October 12

Prince Georges

W 21

Kelly, Francis P.

1916 - May 17

Baltimore

W 53

Kelly, George

1918 - October 8

Allegany

W 20

Kelly, George W.

1918 - October 11

Baltimore

W 56

Kelly, Gladys K.

1916 - April 12

Baltimore

W 7

Kelly, Grace Mary

1920 - November 23

Worcester

W 21

Kelly, Harry Nelson

1916 - September 8

Allegany

W 18

Kelley, Helen
Elizabeth

1916 - November 10

Washington

W -1

KELLY, TERRY ARTHUR

1918 - November 24

Prince George

" 70

Kelly, Henry William

1919 - August 22

Allegany

W -1

Kelly, Hester A.

1920 - October 31

Dorchester

W 20

Kelly,Hester J.

1914 -Sept.1

Baltimore

W 28

Kelly, Hettie E.

1916 - January 2

Baltimore

W 60

Kelly, Hubert

1918 - July 8

Somerset

W 15

Kelly, James

1920 - May 8

St Mar y's

C 23

Kelly James A

1920 - February 23

Allegany

W 7

Kelly, James C.

1914 - March 11

Frederick

W - 48

Kelly, James P

1918 - October 5

Anne Arundel

W 29

Kelly, Jane E.

1915 - April 24

Baltimore

W 69

Kelly, Jean Elizabeth

1923 - August 1

Allegany

W 6

Kelly, Jeannette

1919 - August 14

Allegany

W 51

Kelly, Jennie

1914 -December 21

Dorchester

W 38

Kelly, John

1918 - April 28

Cecil

W 59

Kelly, John

1920 - September 18

Charles

C 60

Kelly, John

1921 - December 8

Frederick

W 81

Kelly, John

1914 - December 13

Hartford

7

Kelly, John

1916 - August 5

Prince George

W 7

Kelly, John

1922 - December 1

Baltimore

W 69

Kelly, John A.

1914 -August 17

Frederick

W 42

Kelly, John E.

1923 - November 11

Washington

W 86

Kelly, John Evander

1914 -December 10

Baltimore

W 66

Kelly, John Feavor

1917 - Feb. 10

Allegany

W 18

Kelly, John Jr.

1914 -June 3

Carroll

W -1

Kelly, John Martin

1922 - September 16

Frederick

W - 1

Kelly, John N.

1919 - January 10

Montgomery

W 57

Kelly, John P.

1920 - June 28

Cecil

W 63

Kelly, John R.

1923- December 23

Allegany

W - 1

Kelly, John R. Jr.

1922 - November 16

Washington

C 22

Kelly, John T.

1917 - May 29

Frederick

W 65

Kelly, John T

1918 - Feb 4

Baltimore

W 47

Kelly, John Thomas

1917 - May 27

Carroll

W ?

Kelly, John W.

1916 - December 6

Baltimore

T 71

Kelly, Joseph

1919 - June 18

Harford

W 70

Kelly, Laura J.

1916 - April 20

Queen Anne

W 67

Kelly, Lelia

1917 - Feb. 3

Baltimore

C 41

Kelly, Lizzie

1916 - July 16

Baltimore

W 65

Kelly, Louise Ghen

1918 - March 5

Frederick

W 2

Kelly, Lorenzo

1915 -November 19

Charles

C 26

Kelly, Samuel

1922 - April 8

Allegany

C 72

Kelly, L. Smith

1921 - March 18

Harford

W 88

Kelly, Lydia Ann

1917 - December 3

Frederick

W 84

Kelly, Margaret

1914 -December 27

Baltimore

W 36

Kelly, Margaret
Laverne

1923 - July 28

Allegany

W 4

Kelly, Marie

1918 - July 24

Baltimore

C 77

Kelly, Martha

1917 - October 26

Allegany

W 72

[illegible]

[illegible] - November 7

[illegible]

[illegible]

Kelly, Mary

1915 -October 14

Baltimore

T 84

Kelly, Mary

1915 - February 22

Kent

W 64

Kelly, Mary

1919 - January 21

Baltimore

W 58

Kelly, Mary

1918 - March 31

Baltimore

W 50

Kelly, Mary A.

1917 - December 1

Baltimore

W 50

Kelly, Mary E.

1917 - March 22

Harford

W 77

Kelly, Mary Ellen

1921 - July 11

Baltimore

W 85

Kelly, May Minnie

1914 -June 13

Carroll

W -1

Kelly, Melvin

Washington

1920 - December 17

Kent

W 26

Kelly, Mickel Alice

1914 - January 1

Baltimore

W - 1

Kelly, Mildred Louise

1920 - September 9

Washington

W -1

Kelley, Monroe C. Jr.

1921 - August 9

Frederick

W -1

Kelly, Nellie Grace

1919 - April 9

Somerset

W 9

Kelly, Norma Andrews

1920 - August 2

Worcester

W 2

Kelly, Olin

1917 - July 20

Wiconico

W 1

Kelly, Orrena

1915 - July 2?

Caroline

W 47

Kelly, Patrick J.

1919 - Feb. 1

Frederick

W 22

Kelly, Peter

1918 - May 6

Baltimore

W 25

Kelly, Raymond B.

1916 - January 28

Howard

C 1

Kelly, Richard

1916 - Feb. 7

Harford

W 34

Kelly, Royal N.

1917 - December 29

Howard

C - 1

Kelly, Samuel

1920 - June 9

Howard

C 70

Kelly, Samuel M.

1922 - September 17

Allegany

W 79

Kelly, Samuel Newcomer

1914 - February 11

Washington

W - 37

Kelly, Sarah Jane

1923 - July 13

Baltimore

W 83

Kelly, Thos.

1918 - August 5

Baltimore

C Un

Kelly, Thomas

1918 - Feb 19

Baltimore

W 51

Kelly, Thomas Frederick

1915 - April 14

Caroline

W 57

Kelly, Thomas J.

1916- May 28

Baltimore

W 61

Kelly, Thomas J.

1917 - May 10

Harford

W 67

Kelly, Thomas J.

1920 - February 11

Frederick

W 16

Kelly, Thomas R.

1916 - January 21

Anne Arundel

W 68

Kelly, Walter

1917 - April 29

Frederick

W 29

Kelly, William

1916 - July 31

Cecil

W 71

Kelly, William

1923 - September 19

Wicomico

W 92

Kelly, William

1920 - February 20

Allegany

W 28

Kelly, William H.

1918 - June 30

Baltimore

W 39

Kelly, Wm. A.

1918 - October 12

Harford

W 65

Kelly, William R.

1915 - October 4

Worcester

W 20

Kelly, William J.

1917 - September 7

Herford

W 73

Kelly, William L.

1916 - July 2

Frederick

T 35

Kelly, Wm. J.

1918 - May 10

Frederick

W 43

Kellner, Fred

1921 - November 9

Frederick

W 39

Kellum, Ira

1917 - November 22

Talbot

C - 1

Kelsall, Mary J

1918 - Feb 9

Anne Arundel

W 82

Kelser, William
Edward

1915 - April 10

Allegany

W 18

Kelso

1921 - August 14

Allegany

W -1

Kelso, Eliza E.

1919 - January 12

Garrett

W 69

Kelso, George August

1921 - March 3

Baltimore

W 88

Kelty, Benjamin

1922 - October 29

Calvert

C 54

Kelty, Patrick

1916 - February 13

Baltimore

W 60

Kemble, Mary C.

1917 - September 5

Anne Arundel

W 63

Kemgh, Ella

1919 - November 24

Baltimore

W 70

Kenjh, Andrew J.

1911 - September 12

Baltimore

W 53

Komnet, George

1919 - July 20

Bibliography

N.C.

Kemno, John

1923 - May 20

Frederick

W 48

Kemp

1921 - July 9

Prince George

W -1

Kemp

1921 - July 9

Prince George

W -1

Kemp, Anna A

1920 - March 4

Montgomery

W 59

Kemp, Anna May

1915 - August 19

Frederick

W 2

Kemp, Annie Virginia

1922 - January 9

Talbot

W 51

Kerr, Benjamin

1916 - December 22

Mine Airlift

U 24

Kemp, Charles B.

1914 - March 2

Caroline

W - 77

Kemp, Clara Bell

1922 - February 17

Washington

W 33

Kemp, David Columbus

1920 - June 27

Frederick

W 79

Kemp, Dorothy
Elizabeth

1914 - October 19

Prince Georges

C 9

Kemp, Elizabeth

1923 - December 31

Caroline

W 93

Kemp, Elizabeth

1916 - September 18

Allegany

W 74

Kemp, Elizabeth

1919 - January 18

Talbot

W 25

Kemp, Elizabeth Jane

1921 - November 5

Caroline

W 81

Kemp, Elmar Mary Ellen

1920 January 21

Frederick

W - 1

Kemp, Ethel May

1923 - December 17

Frederick

W 24

Kemp, Geneva May

1918 - September 12

Caroline

W -1

Kemp, George Joseph

1918 - October 14

Allegany

W 1

Kemp, Grace

1918 - August 20

Baltimore

W 26

Kemp, Harry Ward

1919 - June 18

Baltimore

W 59

Kemp, Iren

1917 - Feb. 23

Charles

C 14

Kemp, James Thomas

1915 - March 26

Baltimore

W 62

Kemp, John

1917 - December 31

Baltimore

W 78

Kemp, John D. F.

1917 - March 21

Carroll

W-1

Kemp, John D. Francis

1917 - Feb. 27

Howard

W 4

Kemp, John Edwin

1921 - Feb. 28

Carroll

W 92

Kemp, John Hauson

1916 - December 31

Carroll

W 9

Kemp, John H. Caulk

1921 - July 20

Carroll

W 76

Kemp, John Lewis

1919 - August 4

Allegany

K 65

Kemp, Joseph
Oliver

1933 - Feb. 24

Talbot

W 73

Kemp, J. Roy

1917 -Nov miles 14

[illegible]

. 21

Kemp, Julian H.

1915 - March 24

Baltimore

W 25

Kemp, Laura V.

1915 -November 3

Frederick

N 73

Kemp, Kinsey

1917 - July 10

Baltimore

W 85

Kemp, Mabel R.

1918 - October 21

Prince Georges

C 3

Kemp, Mary

1921 - May 30

Washington

W 73

Kemp, Mary Elizabeth

1921 - December 27

Montgomery

W -1

Kemp, Mildred R.

1922 - April 14

Frederick

W - 1

Kemp, Peter

1917 - Feb. 24

Caroline

W 72

Kemp, Rebecca

1917 - May 8

Carroll

W 85

Kemp, Rebecca

1918 - Jan 31

Washington

W 89

Kemp, Robert L.

1917 - September 21

Frederick

W 7

Kemp, Sallie E.

1919 - May 30

Carroll

W 53

Kemp, Samuel

1916 - July 26

Baltimore

W 63

Kemp, Sarah

1914 -November 23

Caroline

W 67

Kemp, Sarah C.

1914 -December 6

Carroll

W 59

Kemp, Simon

1916 - July 15

Prince George

C 73

Kemp, Truman

1919 - December 12

Allegany

W 85

Kemper, Edward

1918 - July 23

Carroll

W 66

Kelly, Warren
Harding

1921 - September 14

Cecil

W Un

Kemp, William H.

1911 - September 14

Frederick

W 78

Kemp, William H.

1922 - April 22

Geraldine

W -1

Kemp, Wm. H.H.

1921 - April 29

Frederick

W 79

Kemp, William J.

1923 - July 28

Caroline

W 74

Kemp, Wm. L.

1919 - May 5

Carroll

W 65

Kampe, Norman J.

1923 - Feb 5

Cecil

W 13

Kemper, Herman

1917 - October 2

Baltimore

W 41

Kemper, Thos.

1916 - December 9

Dorchester

C 15

Kemphfor, Frances
Bliss

1918 - October 11

Garrett

7 41

Kempleton, William

1921 - November 26

Harford

W 70

Kemring, Eliza E.

1921 - July 24

Dorchester

W 86

Konale, Henry Edward

1917 - June 17

Allegany

N 54

Konard, Mary

1918 - April 2

Worcester

C 85

Kenardy, George Armstrong

1921 - January 16

Cecil

W 70

Kensington, Mary L.

1918 - August 13

Anne Arundel

W 39

Kendal

1921 - January 30

Washington

W -1

Kendal, Cecal Raymon

1916 - December 28

Washington

W -1

Kendal, Charles L.

1918 - October 25

Washington

W 10

Kendal, Jacob A.

1919 - October 18

Washington

W 26

Kendal, Mary M.

1922 - November 30

Washington

W 47

Kendall,

1916 - May 23

Washington

W -1

Kendall, Charles West

1914 -June 25

Prince George

W 86

Kendall, Clara B.

1918 - October 22

Washington

W 31

Kendall, Columbus

1923 - March 10

Kent

W 56

Kendall, George C.

1914 -June 18

Washington

W 81

Kendall, Harry

1923 - November 9

Montgomery

W 66

Kendall, Hilton

1923 - December 10

Kent

W 3

Kendall, John D.

1923 - August 6

Howard

W 32

Kendall, Luella

1915 - December 14

Washington

W 31

Kendall, Margaret S.

1922 - August 5

Washington

W 69

Kendall, Mary Ann

1916 - Feb. 27

Kent

W 82

Kendall, Matilda

1922 - May 29

Kent

W 79

Kendal, Minnie M.

1922 - November 6

Washington

W 47

Kendig, Emma G.

1921 - August 21

Baltimore

W 22

Kendig, Hellen
Butler

1918 - Jan 10

Montgomery

W 90

Kendig, Maria

1919 - April 6

Baltimore

W 76

Kendig, Martin R.

1914 - February 14

Baltimore

W - 73

Kendle, Cornelia R.

1917 - October 21

Washington

W 77

Kendle, John Martin

1916 - August 7

Washington

.7 54

Kendler, Emma

1918 - October 22

Baltimore

W 19

Kendrick, Charles
Philip

1918 - Jan 31

Washington

W 52

Kendrick, Flossie
Mildred

1916 - September 29

Washington

W -1

[illegible]

[illegible] - [illegible]

[illegible]

[illegible]

Kendrick, Josephine I.

1919 - Feb. 18

Charles

W 67

Kendrick, Peter W.

1921 - September 16

Charles

W 62

Kendrick, R. Leroy

1914 - February 3

Washington

W -1

Kenedy, Jos.

1914 -July 5

Anne Arundel

W 23

Koretsch, David
Edward

[illegible] - [illegible]

[illegible]

[illegible]

Kenly, Christina Rebecca

1915 - April 18

Harford

C 72

Kenly, Evalyn F.

1918 - Feb 17

Harford

C 5

Kenly, George

1918 - Feb 17

Harford

C 3

Kenly John B.

1914 -June 1

Harford

W 65

Kenly, John H.

1919 - December 5

Harford

C 23

Kenly, Richard

1916 - September 29

Harford

) 67

Kenly, William E

1919 - April 5

Harford

W 61

Kenly, Wm.

1918 - Feb 17

Harford

C 1

Kennard, Adeline E.

1919 - December 18

Kent

W 65

Kennard, Andrew Jr.

1918 - December 24

Baltimore

T-1

Kennard, Clarence
Lamartine

1914 - March 17

Frederick

W - 50

Kennard, Edward

1918 - October 13

Kent

W 32

Kennard, Elbert Edward Jr.

Kennard, Ester E.

1918 - November 3

Kent

1

Kent

Y -1

Kent

W 3

Kennard, Jacob B

1919 - April 25

Cecil

W 91

Kennard, James H.

1922 - July 7

Cecil

W 57

Kennard, Jane

1916 - September 26

Kent

C 67

Kennard,John

1914 -August 7

Kent

C 63

Kennard, John

1915 - July 29

[illegible]

[illegible]

[redacted]

1923 - August 29

Cecil

W 73

Kennard, John Wesley

1917 - January 24

Kent

C 62

Kennard, Jos.

1919 - July 4

Kent

C 65

Kennard, Joseph Francis

1920 - August 31

Queen Anne

W -1

Kennard, Joseph

1916 - March 16

Baltimore

W 70

See

Karash, Joseph

Kennard, Kate Catherine

1919 - Feb. 5

Kent

C 64

Kennard, Louise

1915 - November 15

Kent

C 80

Kennard, Louise
Catherine

1923 - May 15 .

Cecil

W 61

Kennard, Mary Agnes

1921 - June 22

Kent

C 78

Kennard, Mary M.

1918 - April 19

Kent

W -1

Kennard, Michal H

1916 - June 16

Allegany

W 67

Kennard, Olden Matton

1916 - March 4

Kent

W 24

Kennard, Ollie

1914 -July 17

Kent

W -1

Kennard, Remus

1916 - October 20

Harford

C -1

Kennard, Tempy

1923 - March 22

Kent

C 68

Kennard, Thos. B.

1921 - December 12

Kent

C 63

Kennard, Virginia

1919 - November 21

Baltimore

W 37

Kundig, Paul

1920 - January 27

Washington

W 48

Kennear, Jesse

1918 - August 13

Dorchester

C 59

Kennedey, Russell
William

1923 - April 4

Allegany

W 21

Kennedy,

1914 - December 5

Frederick

W -1

Kennedy,

1922 - December 12

Cecil

W - 1

Kennedy, Allie J

1920 - April 21

Prince George

W 45

Kennedy, Barbary May

1919 - Feb. 5

Baltimore

W 2

Kennedy, Celinda

1915 - May 19

Montgomery

W 76

Kennedy, Daniel

1917 - September 10

Carroll

W - 1

Kennedy, Dorothy
Elizabeth

1916 - April 14

Frederick

W - 1

Kennedy, Earl Edward

1921 - April 24

Washington

W -1

Kennedy, Edward

1921 - June 28

Baltimore

W 61

Kennedy, Elizabeth

1914 -November 1

Baltimore

W 84

Kennedy, Elizabeth

1917 - September 29

Dorchester

W - 1

Kennedy, Elsie

1918 - October 21

Harford

W 39

Kennedy, Esther E.

1914 -December 10

Anne Arundel

W 65

Kennedy, Esther Noyes

1921 - February 19

Baltimore

W 23

Kennedy, Evelyn

1920 - February 28

Prince George

W 3

Kennedy, Frank

1916 - June 18

Baltimore

W 30

Kennedy, George W.

1918 - October 20

Allegany

W 29

Kennedy, Gertem

1915 - Febraury 6

Queen Ann

C 29

Kennedy, Hannah

1923 - September 5

Baltimore

W 48

Kennedey,Harris Curtis

1915 - December 15

Allegany

W 34

Kennedy, Harry

1918 - March 3

Harford

W 21

Kennedy,Herman

1914 -Sept.7

Dorchester

W -1

Kennedy, Herman Calvin

1916 - July 26

Caroline

C -1

Kennedy, James

1915 - April 3

Allegany

W 70

Kennedy, James T.

1920 January 4

Allegany

W 63

Kennedy, James
Thomas

1921 - November 3

Dorchester

W-1

Kennedy, Jno.

1919 - August 15

Baltimore

W 65

Kennedy, John

1919 - March 7

Dorchester

W 73

Kennedy, John B.

1918 - June 1

Balti ore

W 73

Kennedy, John J.

1918 - October 10

Baltimore

W 34

Kennedy, John T.

1916 - April 28

Harford

W 52

Kennedy, John
William

1923 - August 7

Baltimore

W 46

Kennedy, Joseph Sewell

1917 - October 20

Frederick

W 20

Kennedy, Josephine

1910 - Feb 12

Baltimore

W 73

Gonzalez, Luis

1915 September 29

Sonoran

X 73

Kennedy, Louise

1914 - May 18

Kent

C 1

Kennedy, Martha L

1919 - December 25

Allegany

W 74

Kennedy, Mary

1918 - April 23

Washington

W 85

Kennedy, Mary A.

1917 - March 12

Harford

W 77

Kennedy, Mary Elizabeth

1917 - November 17

Indian Country

N 62

Kennedy, Mary
Elizabeth

1914 - May 6

Dorchester

W 30

Kennedy, Patrick

1916 - June 14

Anne Arundel

W 59

Kennedy, Randolph

1910 - July 20

Lent

3 -1

Kennedy, Rose L.

1922 - November 19

Frederick

K 25

Kennedy, Sarah

1918 - October 16

Prince Georges

W 76

Kennedy, Susan

1916 - May 17

Washington

W 78

Kennedy, Thomas C.

1914 -November 1

Baltimore

W 65

Kennedy, Thomas Francis

1919 - January 18

Frederick

W 68

Kennedy, Thomas W.

1922 - June 28

Prince Georges

W 53

Kennedy, W. F.

1921 - October 16

Anne Arundel

C unknown

Kennedy, William

1918 - October 7

Baltimore

W 52

Kennedy, William H.

1916 - April 29

Prince George

W 74

Kennedy, William J.

1915 -November 15

Baltimore

Y 52

Kennedy, Wm. Henry

1918 - October 16

Allegany

W 42

Kennedy, Wm

1920 - November 7

Harford

W 75

Kennell, Aldia R

1920 - June 2

Allegany

W 50

Kennell, Elizabeth C.

1919 - November 27

Carroll

W 85

Kennell, Gretta Louise

1915 -October 28

Allegany .

W -1

Kenner, B. H.

1917 - November 23

Garrett

W 74

Kennerly, B. Frank

1915 - May 17

Wicomico

W 51

Kennerley,
Elizabeth

1918 - July 4

Wicomico

W 89

Kennerly, Adaline
Frances

1923 - Jan. 15

Vicenico

W 77

Kennerly, Benjamin F.

1921 - January 19

Wicomico

W 60

Kennerly, Elizabeth
Esther

1916 - January 20

Wicomico

W 68

Kennerly, John W.

1923 - November 19

Wicomico

W 66

Kennerly, Lenther J.

1914 -November 26

Wicomico

W 38

Kennerly, Maria

19?? - March 26

Allegany

C 65

Kennerley, Mintie

1919 - June 1

Wicomico

C 67

Kennerly, Ray

1919 - July 1

Wicomico

W 8

Kennerly, Rolandson

1919 - September 10

Howard

W 16

Kenneth, Rosalie

1919 - Feb. 12

Hartford

C 23

Kennett, Charles

1918 - October 24

Allegany

W 34

Kenney,

1918 - October 24

Baltimore

W -1

Kenney

1916 - October 22

Allegany

W -1

Kenney,

1923 - April 13

Somerset

C -1

Kenney, Abraham

1919 - Feb. 21

Baltimore

W 64

Kenney, Dennis

1916 - December 24

Somerset

C 71

Kenney, Edmund James

1916 - August 21

Baltimore

W 65

Kenney, Edward
LeRoy

1918 - October 30

Baltimore

W -1

Kenney, Eva Pauline

1920 - March 22

Allegay

W 22

Kenney, Francis

1917 - October 22

Allegany

W 13

Kenney, Frank

1919 - January 31

Baltimore

W 47

Kenney, Fredrich Ashby

1916 - January 18

Allegany

W 48

Kenney, George

1921 - June 20

Dorchester

W 57

Kenney, James

1915 -September 10

Allegany

70

Kenney, James

1818 - July 2

Baltimore

N 02

Kenney, James

1915 - January 1

Allegany

W 76

Kenney, John Charles

1922 - September 1

Allegany

W - 1

Kennedy, John Walker.

1923- October 24

Baltimore

W 52

Kenney, Joseph M.

1914 - February 3

Baltimore

W - 41

Kenney, Lewis

1917 - April 15

Washington

W 55

Kenney, Mary E.

1923 - March 8

Frederick

W 1

Kenney, Nola

1918 - Feb 17

Somerset

C 28

Kenney, Rosena

1917 - June 5

Somerset

C 54

Kenney, Samuel Waples

1914 -October 5

Wicomico

W 55

Kenney, Sarah C.

1919 - Feb. 20

Cecil

W 69

Kenny, Teresa

1917 - June 21

Baltimore

W 46

Kenney, Thomas

1919 - Feb. 2

Baltimore

W 62

Kenney, Thomas
Julian

1923 - March 12

Prince George

C - 1

Kenny, Thos. J.

1918 - October 8

Baltimore

W 29

Kennaydy, Ann M.

1922 - May 6

Dorchester

W 85

Kennie, John J.

1918 - October 25

Allegany

W 49

Kennleriri, Wm Chas,
Fred

1920 - May 2

Harford

W 39

Kennomon, Wm.
Clayton

1915 - September 14

Caroline

W -1

Kennord, John Thomas

1914 - January 26

Harford

C - 73

Kenny,

1917 - March 1

Baltimore

W-1

Kenny, Addie

1922 - July 13

Anne Arundel

C 21

Kenny, Annie E.

1922 - June 5

Allegany

W 50

Kenny, Charles

1914 - February 19

Allegany

W 38

Kenny, Cecelia

1918 - September 25

Allegany

W -1

Kenny, Edward A.

1921 - January 21

Allegany

W 66

Kenny, Hannah

1923 - November 18

Baltimore

W 79

Kenny, John

1916 - November 13

Washington

C 47

Kenny, John

1920 - October 22

Baltimore

W 20

Kenny, John Edward

1918 - October 20

Allegany

W 22

Kenny, John Henry

1918 - October 14

Frederick

W 16

Kenny, Joseph

1915 - June 20

Baltimore

W 44

Kenny, Leonard, W.

1923 - April 17

Allegany

W 17

Kenny, Margaret

1919 - November 27

Allegany

W 76

Kenny, Mary

1919 -June 16

Allegany

W 80

Kenny, Mary
Catherine

1918 - May 23

Frederick

W 45

Kenny, Mary J.

1914 - April 15

Allegany

W - 83

Kenny, Patrick H.

1921 - May 24

Allegany

W 79

Kenny, Simon

1915 -October 29

Allegany

N 79

Kent

1920 - March 23

Anne Arundel

C -1

Kent,

1917 - November 27

Anne Arundel

W - 1

Kent, Bertha Chase

1919 - May 23

Calvert

C 18

Kent, Cora

1919 - August 10

Calvert

C 32

Kent, Edgar A.

1918 - October 7

Anne Arundel

W 25

Kent, Hayward H.

1916 - November 18

Harford

W 38

Kent, James

1921 - February 11

Calvert

C 79

Kent, James Alice

1920 - August 14

Anne Arundel

C 59

Kent, James P.

1914 - March 27

Somerset

W - 65

1917 - December 4

Caroline

W 63

Kent, Joseph Jr.

1914 - March 18

Calvert

C - 2

Kent, Julia M.

1919 - Feb. 10

Anne Arundel

W 19

Kent, Martha

1921 - April 14

Calvert

C 65

Kent, Mary Ann

1923 - July 22

Anne Arundel

W -1

Kent, Mary G.

19[illegible] - May 27

Somerset

W 41

Kent, Matilda Baden

1917 - January 13

Calvert

C 69

Kent, Neva V.

1923 - July 23

Anne Arundel

W -1

Kent, Risella

1920 - December 2

Prince Georges

W 56

Kent, Rose

1920 - March 19

Anne Arundel

C 42

Kent, Varley Howard

1915 - February 4

Baltimore

7 1

Tees, William H.

1914 -June 1

Prince George

C 38

Kent, William Peter

1922 - October 13

Calvert

C 83

Kentley, Rebecca Louise

1923 - November 17

Talbot

72

Kammer, Wellington R

1920 - November 11

Washington

W 1

Kentner, Worthington R.

1918 - October 8

Washington

W 38

Kenton, Edith

1922 - June 12

Queen Anne

W 70

Kenton, James

1919 - Feb. 12

Queen Anne

W 3

Kenton, Mary
Elizabeth

1918 - August 7

Talbot

W 1

Kenton, William
Roland

1918 - October 26

Caroline

W 25

Kenyon, Charles

1918 - October 6

Anne Arundel

W 30

Keogh, William J

1919 - April 5

Frederick

W 34

Keyser, James Howard

1917 - March 25

Frederick

W 28

Kephart, Barbara
Euginia

1910 - December 26

Frederick

W 83

Kephart, Maria

1915 - December 12

Allegany

W 65

Kephart, Sophia M.

1914 - February 4

Carroll

W - 72

Kepler, Edward Lovell

1919 - April 13

Frederick

1

Kepler, Amanda E.

1914 - May 14

Frederick

W 79

Kepler, Clenine May

1915 - April 11

Washington

W 47

Kopitar, Bernard

Autograph

1818 - November 22

Frederick

F - 2

Keplar, Klora Catherine

1920 - September 27

Frederick

W 34

Kepler, Martha Alberta

1923 - July 11

Frederick

W 3

Kepler, Saloma

1918 - Feb 3

Frederick

W 60

Kepler, Vinsent S

1920 - December 1

Frederick

W 58

Keplinger, George

1920 - May 19

Washington

W 71

Keplinger, John W.

1921 - April 3

Washington

W 60

Keplinger, John W.

1921 - April 3

Washington

W 60

Keplinger, John Wm.

1916 - March 2

Allegany

W 63

Keplinger, Marg. Jane

1921 - January 5

Frederick

W 74

Keplinger, Martin

1917 - June 3

Washington

W 70

Keplinger, Noah Vernon

1918 - December 28

Allegany

W -1

Keplinger, Samuel
Clinton

1923 - Jan. 3

Washington

W 75

Keplinger, Stanley

1916- January 19

Allegany

W -1

Kepner, Grace
Simmons

1923 - June 18

Frederick

W 47

Keppler, Felix

1920 - August 9

Prince George

W -1

Kurbe, Ottilie A.

1915 - May 6

Baltimore

W 51

Kerber, Christian, Jr.

1914 - March 20

Baltimore

W -1

Kerby, Alten Philipp

1918 - May 26

Prince Georges

W 72

Kerby, Catherine
Elizabeth

1923 - August 26

Prince George

W 30

Kerby, George F.

1921 - April 21

Prince George

W 74

Kerby, John Louis

1.15 - July 17

Kentucky

T 50

Kerby, Maudlia E.

1921 - January 18

Prince George

W 48

Kercheval, Helen
Elizabeth

1917 - January 25

Baltimore

W -1

Kerchevale, Georgie

1921 - July 13

Allegany

W 3

Kerchner, George
Richard

1921 - September 20

Frederick

W -1

Kerchner, Matilda

1918 - November 2

Carroll

W 73

Kerfer, Elizabeth Jane

1915 - February 7

Talbot

W 74

Kerfoot, Charles Thomas

1922 - October 17

Washington

W - 1

Kerfoot, Elizabeth S.

1915 -October 29

Prince George

79

Kerfoot, George Barrett

1917 - October 31

Cecil

W 83

Kerfoot, Julia E.

1923 - May 3

Cecil

W 85

Kerfoot, Mary E

1920 - March 16

Washington

W 60

Kerfoot, William L.

1917 - March 24

Washington

W 23

Kerger, Charles S.

1914 - December 15

Howard

W -1

Kerger, Joseph F.

1917 - November 28

Baltimore

W 36

Kerger, Stephen

1916 - October 18

Baltimore

W 69

Kerhn, William

1918 - Jan 25

Baltimore

C 70

Kerger, Stephen Murray

1914 -June 22

Howard

W 11

Kerins, Geo. W.

1922 - January 5

Garrett

W 65

Kerk, Edwin M.

1921 - January 28

Prince George

W 89

Kerkam, Robert Edwin

1918 - May 16

Wicomico

W 59

Kerkland, Guy

1918 - October 7

Anne Arundel

W 29

Kerkley, George

1917 - July 29

Baltimore

C 36

Kerler, Mary Elizabeth

1916 - November 3

Harford

W 66

Kerlinen, Elizabeth

Baltimore

W 62

Kerm, Millda A.

1916 - February 25

Allegany

W 75

Kern, Annie L.

1918 - October 25

Baltimore

W 40

Kern, Fred

1918 - November 4

Anne Arundel

W 22

Kern, Henry

1915 -October 25

Baltimore

W 61

Kern, Henry R.

1918 - October 29

Baltimore

W 32

Kern, John Henry

1917 - March 10

Carroll

W-1

Kern,Kate Olivia

1914 -August 30

Howard

W 49

Kern, Margarett V.

1920 - February 23

Carroll

W 6

Kern, Martin

1921 - June 20

Dorchester

W 61

Kern, Ralph Madison

1921 - September 1

Frederick

W 5

Kern, Wilson Price

1914 -Sept. 11

Allegany

W 26

Kerner, John C.

1921 - December 25

Baltimore

W 73

Kernes, Aaron

1923 - November 7

Garrett

W 83

Kinney, Robert
Luther

1908 - April 19

Mail Clerk

W -1

Kerns,

1920 - April 30

Allegany

W -1

Kerns,

1918 - April 27

Garrett

W 61

Kerrie, Alice

1913 -September 14

Allegany

W 41

Kerns, Clarence

1918 - October 6

Anne Arundel

W 25

Kerns, Clifton

1920 - November 17

Allegany

W 20

Kerns, David W.

1920 - April 20

Allegany

71

Kernes, Dorothy V.

1915 - July 15

Montgomery

W -1

Kerns, Effie Elen

1916 - December 1

Garrett

W 3

Kerns, Elizabeth Anne

1916 - September 13

Baltimore

4

Kerns, Emily Frances

1923 - October 5

Allegany

W 88

Kerns, Eugene J.

1918 - October 7

Anne Arundel

W 22

Kerns, Frank

1923 - March 10

Washington

W 1

Kerns, Harry A.

1918 - October 14

Allegany

W 25

Kerne, James M

1970 - October 11

Washington

W 35

Kerns, James Will

1919 - March 3

Allegany

W 34

Kerns, John

1916 - September 13

Allegany

W 66

Karns, John H.

1922 - January 29

Allegany

W 52

Kerns, Margaret

1921 - April 23

Allegany

W 60

Kerns, Phoebia

1914 -December 7

Allegany

W 75

Keroski, Andrew

1918 - June 7

Baltimore

W 29

See

Kovoski, Andrew

Kerper, John

1921 - February 11

Talbot

W 80

Kerper, Millie

1920 - November 8

Talbot

W -1

Kerr, Ada Mildred

1921 - September 12

Cecil

W -1

Kerr, Andrew B.

1921 - October 21

Allegany

W 36

Kerr, Anna May

1923 - June 2

Harford

W 17

Kerr, B. Annie

1919 - September 21

Harford

W 64

Kerr, Colin Frank

1921 - August 21

Allegany

W -1

Kerr, Daniel T.

1923-October 11

Anne Arundel

W 12

Kerr, David

1915 - April 6

Allegany

W 54

Kerr, Edward

1917 - December 31

Harford

W 74

Kerr, Eliza

1916 - January 25

Baltimore

W 90

Kerr, Elizabeth J.

1919,- January 16

Harford

W 73

Kerr, George

1914 -July 24

Allegany

W 20

Kerr, Fred Robison

1915 - March 16

Dorchester

W 25

Kerr, J. Louis

1918 - September 7

Anne Arundel

W 41

Kerr, John

1922 - June 2

Harford

W 84

Kerr, Jonathan William

1913 - July 31

Caroline

W 71

Kerr, Josiah Leeds

1920 - September 27

Dorchester

W 59

Kerr, Margaret A.

1921 - April 6

Hartford

W 43

Kerr, Mary

1918 - January

Allegany

W - 1

Kerr, Nettie E.

1914 -October 6

Prince George

W 50

Kerr, Richard

1918 - October 12

Baltimore

W -1

Kerr, Richard Waters

1918 - December 30

Prince Georges

W 56

Kerr, Robert

1816 - December 2

Albany

N 76

Kerr, Rosana

1918 - November 27

Allegany

32

Kerr, Thomas E.

1919 - August 22

Dorchester

W 61

Kerr, Tunis

1915 - March 10

Baltimore

W 60

Kerr, William J.

1918 - October 3

Anne Arundel

W 21

Kerrey, James Edward

1931 - March 23

Wicomico

W 85

Kerrich, John

1816 - August 24

Baltimore

W 61

See

Herrick

Kerrick, Almira

1919 - June 24

Prince Georges

C 72

[illegible]

[illegible]

[illegible]

[illegible]

Kerrick, James G. W.

1917 - March 15

Prince George

C 26

Kerrick, Malcolm

1920 - July 31

Prince Georges

C -1

Kerrick, William Thomas

1923 - December 11

Charles

W 83

Kerr, Foster A.

1910 - July 15

Albany

W 26

Interval No. 1

1919 - April 5

Allegany

W 65

Kersey, Iracek

1920 - December 19

Somerset

C 35

Kersey, Margarete

1918 - June 12

Somerset

C 70

Kersey, Westley J.

1922 - April 30

Somerset

C 72

Kersey, Wm. F.

1921 - March 8

Queen Anne

W 89

Kershaw, Anna M.

1918 - November 6

Anne Arundel

W 66

Kerchner, Annie Elizabeth

1914 -November 2

Frederick

M 34

Kershner, Cyrus E

1920 - May 29

Washington

W 57

Kershner, Daniel W.

1918 - August 1

Washington

W 64

Kershner, David

1917 - May 1

Baltimore

W 63

Kershner, Edward Dr.

1916 - August 20

Washington

W 77

Kershner, George Henry

1920 - November 13

Washington

W -1

Kershner, John Raymond

1920 - April 27

Washington

W -1

Kershner, Lillian Ada

1919 - January 7

Washington

W 19

Kershner, Mary

1919 - May 20

Washington

W 64

Kershner, Mary E.

1920 - September 29

Washington

W 74

Kershner, Susan Irene

1916 - December 31

Washington

W 63

Kerchner, Susan M.

1920 - February 8

Washington

W 74

Kersten, Catherine

1923 - June 5

Howard

W 58

Kersten, Mary

1923 - August 17

Carroll

W 43

Kerstine, Robert W.

1918 - August 1

Dorchester

W 29

See

Latty, Robert W.

Kert, Rachel Evelyn

1921 - July 3

Wicomico

W 64

Kervick, Emily

1916 - July 26

Baltimore

W 43

Kerr, Louisa

1916 - March 27

Baltimore

W 80

Kesecker, Arline Hudson

1917 - December 12

Allegany

W 3

Keseling, John A.

1917 - December 3

Baltimore

W 45

Kesins, Henry B.

1920 - April 11

Montgomery

W 86

Kesler, John

1918 - January 26

Allegany

W 79

Kesmodel, William
Edward

1918 - February 2

Baltimore

W 40

Kesner, Clarance E.

1922 - August 14

Washington

W 25

Keener, Mary

1917 - September 19

Garrett

C 94

Kesner, P. Mildred

1919 - October 25

Allegany

W 1

Kesner, Robert G.

1920 January 1

Allegany

W 23

Kesner, William O.

1919 - January 15

Anne Arundel

W 23

Kess, Eva

1914 -October 24

Anne Arundel

C 4

Kess, Henrietta

1918 - October 28

Anne Arundel

C 70

Kess, Martha Courtney

1919 - May 27

Anne Arundel

C -1

Kess, Mary Turner

1919 - June 2

Anne Arundel

C -1

Kessel, Maggie

1923 - Feb. 19

Allegany

W 43

Kesseling, James
Keller

1918 - September 15

Washington

W -1

Kessell, Edith

1915 - May 11

Baltimore

W 5

Kesselring, Annie May

1915 - June 27

Frederick

W 44

Kesselring, Doris
Thereon

1916 - August 6

Washington

1

Kesselring, Fulton

1921 - April 2

Frederick

W 77

Kesselring, Laura J.

1916 - January 2

Washington

W 49

Kesselring, Mary Ann
Rebecca Cathrine

1920 - April 9

Frederick

W 68

Kesselring, Susan
Rebecca

1979 - July 21

Washington

JA 11

Kesser, Susan Eotaline

1921 - August 12

Allegany

W 69

Keeler,

1915 -September 12

Baltimore

7 -1

Kessler, Ella

1914 -May 22

Allegany

W 39

Kessler, Frank A.

1917 - September 24

Howard

W 65

Kessler, Joseph

1916 - August 20

Anne Arundel

W 18

Kessler, Kate

1921 - December 9

Baltimore

W 80

Kessler, Laura

1915 - January 23

Baltimore

W 70

Kessler, Leila Erskine

1917 - July 11

Montgomery

W 33

Keyser, Louisa
Washington

1913 - July 11

Baltimore

W 76

Kessler, Marguerite

1916 - March 18

Baltimore

W 5

Kessler, Mary Teresa

1920 - September 25

Prince George

W -1

Kessler, Peter

1916 - November 28

Baltimore

W 75

Kessler, Sarah
Dorcas

1926 - March 11

Baltimore

W 82

Keyser, William N.

1914 -July 15

Allegany

W 32

Kessner, Ruby Clara

1914 - January 31

Garrett

W - 1

Kesting, Charles Adolph

1923 - September 14

Anne Arundel

W 51

Kestler, Henry

1917 - April 7

Baltimore

W Un

Kostner, Annette

1919 - November 6

Anne Arundel

W 4

Kestner, Dorothy

1920 - November 20

Baltimore

W 70

Kestner, Harold William

1921 - April 2

Harford

W 9

Kestner, Teresa

1915 - December 16

Baltimore

W 65

Kotolman, George S.

[illegible] - [illegible] 14

[illegible]

[illegible]

Kett, John Flura

1914 -Sept. 27

Allegeny

W 63

Kettell, Matilda H.

1918 - October 17

Baltimore

W 30

Ketterman, Early A.

1918 - October 24

Garrett

7 40

Ketterman, Margaret

1923 - August 12

Allegany

W 24

Kettle, Henry Robert

1914 -June 22

Washington

C 74

Kettler, Charles H.

1919 - July 3

Calvert

W 68

Kottnick, William

1916 - November 24

Baltimore

W 14

Ketzmiller, Rebecca M.

1914 -June 17

Washington

W 56

Ketzner, Georgeana
F

1918 - Feb 24

Allegany

W 60

Kausch, Clara

1917 - June 13

Baltimore

Y 41

Keuse, Emil

1914 - December 16

Harford

W 53

Keuton, May Belle
Stevens

1918 - September 12

Queen Annes

W -1

Key, Carroll A

1920 - December 10

Charles

C 22

Key, Ella Florence

1915 - May 28

Frederick

C 55

Key, Ellen Jane

1922 - March 4

Frederick

C 93

Key, Gladys E.

1923 - May 4

Charles

C -1

Key, Harriet N.

1914 -Sept. 26

Howard

W 83

Key, Hiram

1916 - June 14

Frederick

C 65

Key, John B.

1919 - August 17

St. Mary

W 50

Key, John F.

1920. - August 2

Baltimore

W 92

Key, Joseph Harris

1917 - June 7

St. Mary's

W 78

Key, Joseph Ronnulus

1916 - March 19

St. Mary's

C - 1

Key, Louis

1919 - June 19

Calvert

C 70

Key, Mary G.

1918 - July 8

Charles

C 31

Key, Maggie

1916 April 4

St. Mary's

C 35

Kay, Virginia
Beale

1916 - October 14

Tribe of Georgia

-- 1

Key, William Elmer

1920 - July 10

Charles

v 1

Key, William Henry

1916 - August 6

Charles

C 53

Keyes, Hayel Avery

1918 - October 11

Anne Arundel

W 18

Keyes, Henry

1918 - November 6

Anne Arundel

C 41

Keyes, Lelia B.

1914 - April 11

Frederick

C 31

Keys, John William

1916 - August 4

Montgomery

W SO

Keys, Kathrine

1916 - July 19

Baltimore

W 73

Keyler, William

18 8 - April 14

Baltimore

C 46

See

Kyler, William

Keys, Alexander

1920 January 14

Baltimore

W 89

Keys, Arlington

1921 - May 26

Carroll

W 41

Keys, Carrie

1915 - June 21

Frederick

C 38

Keys, Charles

1919 - January 6

Frederick

C 11

Keys, Cornelia

1918 - Feb 23

Washington

C 74

Keys, Edward Jr.

1923 - July 24

Queen Anne

C 35

Keys, Elija

1914 -December 31

Baltimore

W 77

Keys, Eliza M.

1920 - May 9

Baltimore

W 74

Keys, Emma P.

1917 - October 12

Cecil

W 61

Keys, Ernestine

1914 -December 11

Frederick

C 17

Keys, Eva

1915 -September 22

Baltimore

W 13

Keys, Frederick P.

1923- October 29

Baltimore

W 66

Keyes, George J.

1919 - December 17

Baltimore

W 67

Keys, Georgeanna

1919 - April 23

Howard

W 51

Keys, Hester

1921 - April 21

Frederick

C 16

Keys, John Wm.

1919 - July 18

Allegany

W 16

Keys, Joseph

1923 - May 20

Allegany

W 66

Keys, Julious

1915 - August 11

Anne Arundel

C 64

Keys, Margaret A.

1927 - March 11

Anne Arundel

W 66

Keys, Martha A.

1918 - April 13

Montgomery

W 72

Keys, Mary Pauline

1922 - May 12

Prince Georges

W 1

Keys, Paul Leo

1921 - February 27

Prince George

W -1

Keys, Temperance E.

1918 - March 21

Anne Arundel

W 74

Keys, William

1917 - April 18

Baltimore

W 60

Keys, William James

1920 - February 6

Cecil

W 70

Keys, William W.

1918 - March 28

Baltimore

W 75

Keyser,

1918 - October 10

Anne Arundel

W -1

Keyser, Bernard

1923 - March 13

Cecil

W 13

Keyser, Cecil Ray

1921 - November 10

Allegany

W 25

Keyser, Charles

1917 - August 15

Baltimore

W - 1

Keyser, Charles
David

1923 - June 17

Frederick

W 82

Keyser, Elizabeth

1919 - April 2

Allegany

W 71

Keyser, Emma Jane

1923 - May 11

Talbot

C 40

Keyser, Gertrude
Elizabeth

1921 - February 16

Washington

W 27

Keyser, Glaydus

1916 - September 12

Allegany

W 3

Keyser, Glenn E.

1923 - September 19

Frederick

W -1

Keyser, Harrietta
Elizabeth

1917 - May 7

Kent

W 55

Keyser, Harrietta
Elizabeth

1917 - May 7

Kent

W 55

Keyser, Harry

1918 - October 19

Anne Arundel

W 26

Keyser, Henry Irvine

1916 - May 7

Baltimore

W 78

Keyser, Hugh

1917 - Feb. 2

Frederick

W-1

Keyser, Isaac

1917 - Feb. 6

Talbot

C 66

Keyser, Jeanette

1918 - June 17

Baltimore

W 62

Keyser, John P.

1921 - July 7

Carroll

W 77

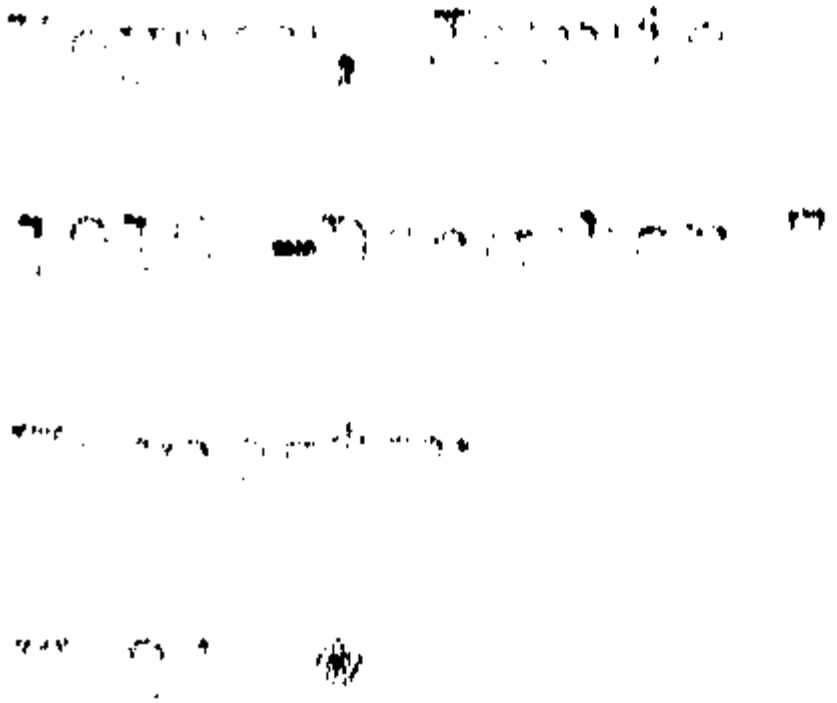

Keyser, Katherine

1915 - August 8

Baltimore

L 63

Keyser, Lillian

1919 - September 11

Allegany

W 35

Keyser, Margaret E.

1921 - October 8

Frederick

W 69

Keyser, Mary C.

1921 - September 23

Washington

W 87

Keyser, Martha Louise

1917 - April 21

Talbot

C 21

Keyser, Mary Mabel

1916 - November 13

Baltimore

W 26

Keyser, Mary Margaret

1921 - April 18

Frederick

W 26

Keyser, Newberry A. S.

1922 - December 8

Baltimore

W 62

Keyser, Olin DeLon

1923 - September 18

Allegany

W - 1

Keyser, Rachel

1920 - April 1

Baltimore

W 60

Keyser, Rachel

1921 - April 5

Frederick

W 69

Keyser, Samuel

1918 - November 15

Washington

W 71

Keyser, Sarah Ann
Metilda

1917 - August 26

Frederick

W 73

Keyser, Sarena

1920 - Jun e 12

Washington

C 63

Keyser, Walter A.

W 36

Keyser, William

1918 - September 10

Baltimore

W 57

Keyton, Levi

1918 - October 3

Anne Arundel

W 28

Keyworth Carrie

1921 - December 24

Carroll

W 59

Kerr, Dorothy Anna Clint

1915 - February 11

Montgomery

C 3

Rhinespies, Annie

1922 - October 7

Cecil

W 71

Kahlar, Barbara

1922 - October 22

Baltimore

W 72

Klah,

1919 - April 10

Dorchester

C -1

Kiah

1914 -July 21

Dorchester

C -1

Kiah, Agnes

1919 - May 8

Dorchester

C 32

Kiah, Edward

1920 - February 21

Dorchester

C 40

Kiah, Ellen J.

1915 - January 29

Dorchester

C 60

Klah, Gabriel

1918 - Feb 22

Dorchester

C 70

Kiah, Gwendolyn

1914 -November 23

Dorchester

C -1

Klak, James H.

1922 - November 20

Dorchester

C 72

Klah, Lydia E.

1916 - September 11

Dorchester

C -1

Kiah, Mary E.

1919 - October 27

Dorchester

C 29

Kiah, Mary E.

1918 - April 11

Dorchester

C 60

Klah, Mary
Townsend

1918 - October 7

Somerset

C 40

Kish, Sara A.

1920 - November 5

Dorchester

C 73

Klah, Violet Elizabeth

1913 - February 1

Dorchester

W 92

Kiel, Frank

1920 - February 7

Harford

W -1

Kibble, J. Wesley

1916 - March 10

Wicomico

W 73

Kibble, Mary Louise

1915 - March 11

Wicomico

W 1

Kibble, William L.

1915 - December 2

Wicomico

W 10

Kibler, Elizabeth

1920 - February 1

Talbot

W 37

Kibler, Katherine

1921 - November 24

Caroline

W 45

Kibler, Phillip

1919 - January 14

Caroline

W 33

Kibler, Raymond L.

1921 - July 3

Caroline

W 23

Kibler, Teresa

1914 -December 19

Caroline

W 68

Klck, Henry

1923 - November 26

Dorchester

C 55

Kidd,

1915 - March 11

Frederick

W - 1

Kidd, Charles M.

1914 -August 22

Harford

W 62

Kidd, Frank B.

1922 - January 17

Baltimore

W 61

Kidd, Grace Darlene

1918 - June 25

Frederick

W 28

Kidd, Henry Gatchell

1918 - October 5

Cecil

W 63

Kidd, James R.

1922 - May 20

Prince Georges

W - 1

Kidd, Joseph

1918 - October 9

Aide Manual

- 22

Kidd, Lloyde N.

1919 - March 25

Carroll

W 87

Kidd, Nellie

1916 - July 4

Carroll

W 76

Kidd, Raymond Winfred

1917 - March 18

Frederick

W -1

Kidd, Walter Riley

1923- December 28

Baltimore

W 53

Kidd, Wilbur F.

1920 - September 25

Cecil

W 70

Kidder, Charles F.

1919 - November 3

Cecil

W 30

Kidder, James Wilson

1922 - September 26

Anne Arundel

W - 1

Kiddy, Mary E. Coleman
Munn

1920 - January 7

Allegany

W 61

Kiddy, Mathew

1916 - July 23

Allegany

W 50

Kidwell,

1915 - June 2

Washington

W -1

Kidwell,

1922 - December 17

Allegany

W - 1

Kidwell, Carry

1923 - November 20

Montgomery

W 46

Kidwell, Edna Bell

1917 - March 25

Washington

W-1

Kidwell, George B.

1919 - September 27

Prince George

W 63

Kidwell, George T.

1920 - June 14

Baltimore

W 82

Kidwell, George
Washington

1920 - July 25

Allegany

W 52

Kidwell, Harry M.

1917 - November 12

Baltimore

W 27

Kidwell, John F.

1916 - August 18

Prince George

W 75

Kidwell, John H.

1917 - November 30

Prince Georges

W 86

Kidwell, Julia

1922 - January 1

Prince George

W 78

Kidwell, Margureta

1919 - June 9

Prince Georges

W -1

Kidwell, Mary Ann

1917 - November 2

Prince Georges

W 34

Kidwell, Mary Jane

1914 - April 11

Prince George

C 39

Kidwell, Nellie

1916 - November 25

Frederick

W 24

Kidwell, Wilford D.

1916 - July 23

Frederick

W 47

Kidwell, William H.

1914 - February 12

Prince George

W - 67

Kidwiller, Michael

1917 -September 13

Washington

W DC

Kiechler, Philip S.

1918 - October 7

Anne Arundel

W 24

Kieoy, Annie
Margarett

1923 - June 30

Anne Arundel

7 - 1

Kief, Katharine L.

1916 - August 24

Baltimore

W 60

Kief, Nicholas

1917 - Feb. 21

Baltimore

W 60

Kiefer,

1916 - September 15

Baltimore

W -1

Kiefer, Charles G.

1917 - October 19 .

Anne Arundel

W 40

Kiefer, Daniel

1923 - August 18

Montgomery

W 68

Kiefer, Elizabeth

1914 - May 16

Allegany

W -1

Kiefer, Joseph A.

1918 - June 15

Allegany

W 12

Kiefer, Madeline

1920 - March 19

Allegany

W 11

Kiefer, Margaret

1919 - September 24

Baltimore

W 60

Kiefer, Mary Cassilda

1922 - March 28

Allegany

W 16

Kiefer, Philipp

1915 - March 12

Baltimore

W 72

Kiefer, Wm R.

1920 - November 4

Baltimore

W -1

Kieferle, Anna M.

1917 - January 9

Harford

W 74

Kieffer, Carroll

1922 - July 17

Harford

W 30

Kieffer, Edwin

1916 - April 20

Harford

W 62

Kieffer, George

1923 - March 12

Allegany

W 72

Kieffer, J. Spangler (Rev.)

1919 - May 16

Washington

W 77

Kieffer, Myrtle E.

1916 - January 30

Baltimore

W 18

Kiel, August H.

1914 - February 3

Baltimore

W - 54

Kielczewski, Tlofile

1919 - January 26

Carroll

W 34

Kiely, John

1921 - February 21

Baltimore

W 60

Kiemanch, Anna M

1918 - Jan 5

Baltimore

W 24

Klemon, Dora

1919 - August 15

Dorchester

W 45

Kloner, Anna T.

1920 - November 6

Baltimore

7 pp

Kienhoefer, Anthony

1914 -November 29

Allegany

W 84

Kienhoefer, Joseph

1918 - September 10

Allegany

W 55

Kiernan, Mazie A

1918 - Feb 25

Prince Georges

W 59

Kieser, Anthony

1916 - October 7

Baltimore

W 50

Kiesling, Edward Daniel

1915 - Febraury 19

Queen Ann

W 31

Klessig, Julius F.

1918 - October 13

Baltimore

W 71

Kietts, Lucy Agnes

1922 - March 21

Caroline

W 54

Kifer, Addie

1915 - August 27

Allegany

W 1

Kifer, Alice J.

1915 - November 28

Allegany

W 47

Kifer, David

1927 - October 10

Allegany

W 81

Kifer, John

1915 - February 5

Allegany

W 68

Elfer, Malinda

1923- December 11

Allegany

W 36

Kifer, Mary

1918 - October 11

Allegany

W 69

Kifer, Silas G.

1920 January 17

Allegany

W 77

Kiffer, Beatrice

1923 - October 8

Allegany

W 31

Kiffer, Geagam D.

1920 - October 9

Frederick

W 2

Kiggins, Catherine

1915 - August 15

Carroll

W 6

Kight, Amy Gregg

1915 November 17

Allegany

W 92

Kight, Gilbert B.

1923 - December 15

Allegany

W 74

Kight, Howard R

1920 - March 14

Allegany

W 31

Kight,Nina

1914 -August 28

Allegany

W -1

Kight, Orville

1922 - September 8

Garrett

W 7

Hight, Susan Adams

1920 - February 29

Allegany

W 68

Light, Paul M.

1920 - August 13

Allegany

W 8

Kight, Wm.

1914 -October 27

Allegany

W 82

Kiker, Mathuas

1922 - May 1

Cecil

W 41

Kilbaugh, Johney

1919 - July 8

Baltimore

W 73

Kilbough, Jno. F.

1917 - Feb. 15

Frederick

W-1

Kilbourne, Collins

1922 - November 10

Carroll

W 28

Kilbourne, Thos.
Barklay

1923- October 18

Kent

W 50

Kilbride, Bridget

1921 - September 3

Baltimore

N 77

Kilbum, Florence

1915 - April 11

Harford

W 52

Kilby, Mary

1922 - November 16

Washington

C 23

Kilchenstein, Michael J.

1916 - March 17

Baltimore

W 59

Kilda, James A.

1918 - October 5

Anne Arundel

W 32

Kildow, Stanley H.

1922 - December 3

Garrett

W 31

Kilduff, Bernard

1[illegible] - Jun. 13

Allentown

W-1

Kilduff, Joseph E.

1916 - March 28

Baltimore

W - 1

Kilgan, Cecelia D

1919 - April 27

Montgomery

W 45

Kilgaur, Harriet N.

1914 - January 18

Prince George

W - 84

Kilgom, Francis
Stribbing

1917 - July 22

Montgomery

W 80

Kilgour, Alexander

1917 - April 11

Montgomery

W 60

Kilgour, John

1923 - March 14

Baltimore

W 82

Kilhafer, Walter O

1919 - June 23

Charles

W 8

Killian, Margaret

1919 - December 15

Baltimore

W 19

Killalea, James

1921 - January 1

Baltimore

W 34

Killander, Victoria

1919 - March 10

Allegany

W 2

Killeen, Henry S.

1918 - October 6

Anne Arundel

W 25

Killey, Mary C.

1919 - January 6

Charles

C - 1

Killiam, Isma C. W.

1918 - March 9

Wicomico

W 66

Killiam, William
Robert

1923 - Jan. 20

Wicomico

W 60

Killian, Clara May
Jane

1915 - February 4

Washington

W - 1

Killian, Irene

1917 - December 19

[illegible]

[illegible]

Killian, James L.

1922 - August 1

Frederick

W 71

Killingsworth,
Annie P.

1923 - Feb. 11

Harford

W 78

Killip, Catharine

1916 - January 25

Queen Anne

W 85

Kilkenny,
Cresscentia Sister

1918 - December 9

St. Marys

N 41

Killip, John

1914 -October 4

Queen Anne

W 88

Killman, Rosana

1919 - October 26

Somerset

W -1

Killmon, Sarrah E.

1921 - May 7

Somerset

W 65 or 70

Killough, John
Patterson

1923 - March 22

Cecil

W 77

Killman, Ida A

1920 - May 18

Worcester

W 33

Kilmartin, Robert Cherrie

1922 - April 15

Montgomery

W 60

Kilbourne, Henry
Ludwig

1918 - November 25

Gunner

" 24

Kilmeo, Mary

1922 - Ja uary 1

Washington

W 68

Kilmer, Chester M.

1914 - March 8

Carroll

W - 44

Kilmon, Albert
Brndle

1916 - November 3

Talbot

7 40

Kilmon, George W.

1918 -Sept. 30

Hartford

H -1

Kilmon, Gertrude

1918 - September 6

Baltimore

W 1

Kilmon, Levi Scott

1916 - Feb. 6

Talbot

W 82

Kilmon, Mary

1920 - February 2

Cecil

77

Kilmon, Sarrah

Matilda

1916 - December 31

Talbot

W 78

Kilmore, Dorothy

1919 - August 30

Carroll

W -1

Kilpatrick, Archie S.

1926 - November 26

Cecil

P. 57

Kilpatrick, George W.

1917 - March 8

Baltimore

W 30

Kilpatrick, James

1919 - July 24

Frederick

W 31

Kilper, Charlotte E.

1918 - November 3

Allegany

-1

Kilroy, Estel T.

1923 - June 14

Allegany

23

Kilper, Frederick

1917 - July 17

Baltimore

80

[illegible], Samuel

1915 - May 6

Baltimore

50

See

s, Samuel

son, Benny

- March 21

n Anne

, Ethel

- November 19

Joseph Williams

August 22

Anne's

Samuel

January 9

Anne

2

Kilso

1915 - April 30

Anne Arundel

C - 1

Kimball, Albert

1918 - October 12

Harford

W 22

Kimball, Maude
Elizabeth

1918 - December 19

Montgomery

W 26

Kimball, Nellie

1922 - July 22

Baltimore

W 42

Kimberly, David S.

1917 - Feb. 6

Somerset

W 75

Aimberley, Lucinda

1913 - July 28

Allegany

W 54

Kimberly, William D.

1921 - October 24

Somerset

W 73

Klmbh, Wm. E.

1918 - October 8

Baltimore

7 22

Kimble,

1919 - July 18

Cecil

W -1

Kimble;

1919 - July 19

Cecil

W -1

Kimble,

1919 - July 15

Cecil

W -1

Kimble, Anna Mary
Ellis

1918 - December 1

Cecil

W 43

Kimble, Anne Maria

1914 -December 14

Carroll

W 81

Kimble, Ida

1919 - January 1

Prince George

W 36

Kimble, John H. Jr.

1915 -November 2

Cecil

W -1

Kimble, Rachel R.

1917 - July 20

Frederick

W 76

Kimble, Samuel Z.

1919 - March 17

Harford

W 65

Kimble, Sarah T

1918 - September 25

Cecil

W 63

Kimble, Thomas

1919 - July 5

Anne Arundel

C 48

Kimbles, Grace H.

1921 - May 30

Queen Anne

W -1

Kimbles, May M.

1921 - July 9

Queen Anne

W -1

Kimbrough, Thomas S.

1914 -November 8

Harford

C 3

Kimes, Mary

1923 - May 6

Allegany

W -1

Kimes, William

1921 - July 30

Allegany

W 78

Kimmker, Helen Berry

1917 - April 3

Wicomico

W -1

Kimmamon, Sarah

1915 - June 13

Queen Annes

W 65

Kimmel, Charles

1922 - July 18

Baltimore

W 68

Kimmel, Cleveland

1915 - February 24

Garrett

W 22

Kimmel, Emma Ogle

1920 - December 10

Allegany

W 68

Kimmel, Gladys
Adele

1923 - August 13

Baltimore

W 29

Kimmel, Jacob

1915 - December 30

Baltimore

W 76

Kimmel, Jannette

1915 - February 9

Baltimore

W 41

Kimmel, Magdalena

1914 - January 31

Baltimore

W - 89

Kimmel, Thomas

1917 - December 12

Garrett

W 21

Kimmel, William H.

1921 - August 1

Frederick

W 67

Kimmell, Evlin
Maxine

1918 - September 14

Garrett

W 2

Kimmell, George

1918 - July 20

Frederick

W 19

Kimmell, Luther .

1919 - May 16

Carroll

W 15

Kimmell, Jennie

1918 - Jan 1

Garrett

W 54

Kimmell, Ora E.

1922 - May 2

Frederick

W 28

Kimmell, Rose

1922 - July 6

Allegany

W 17

Kimmelshue, Elmere F.

1919 - August 3

Anne Arundel

W 34

Kimmer, John H.

1923 - July 27

Baltimore

W 79

Kinney, Anna

1916 - November 28

Talbot

W 13

Kimmey, Elias W.

1919 -Feb. 24

Dorchester

W 57

Kimmey, Evelyn

1923 - November 28

Allegany

W 31

Kimmey, Margaret

1913 - July 13

Caroline

C 63

Kinney, Margaret F.

1917 - October 14

Carroll

W - 1

Kinney, Mary J.

1915 -September 14

Dorchester

F 56

Kimmill, Paul
Beldon

1914 - December 4

Garrett

W 17

King, Ann Catherine

1915 -September 5

Washington

. 71

Kinney, Rodger Hunter

1922 - December 5

Talbot

W - 1

Kimpel, Annie E.

1921 - June 22

Allegany

W 85

Kimra, George Franklin

1919 - October 20

Frederick

W 5

Kramer, William Arthur

1919 - October 6

Kinsman, Annie Elizabeth

1915 - June 12

Allegany

W -1

Kline, Charles F.

1920 - May 21

Frederick

W -1

Kinado, Lewis A.

1920 - November 4

Harford

W 46

Kinard, Clarence

1919 - March 1

Dorchester

C 1

Kincaid, Annie M.

1916 - January 30

Harford

W 65

Kincaid, James Thomas

1622 - November 18

Cecil

W 1

Kincaid, Sarah A.

1918 - September 10

Harford

7 74

Kincaid, Thomas J.

1919 - March 25

Cecil

W 73

Kindal, John L.

1920 - April 27

Washington

W -1

Kindal, Reno J.

1920 - January 6

Washington

W 1

Kinder, Emile E.

1914 - December 2

Medicine

14

Kinder, Edward

1917 - March 29

Montgomery

W 74

Kinder, Henritta V.

1914 -August 3

Baltimore

W 1

Kinder, Katherine

1917 - January 9

Dorchester

W 76

Kinder, Samuel

[illegible] - December [illegible]

[illegible]

[illegible]

Kindervater, Henry

1915 - December 9

Baltimore

W 50

Kindle, Adam

1917 - September 14

Frederick

W 43

Kindle, Eltha Mrs.M.

1916 - January 27

Howard

W 71

Kindle, Ella Vile

1915 - January 30

Washington

W 52

Kindle, Mary E.

1918 - October 20

Washington

V 3

Kindley, Nancy

1915 - January 12

Howard

W 82

Kinds, [illegible]

1923 - August 27

Washington

C 35

Kinsar, Sarah J.

1921 - March 16

Washington

W 75

Kines, -

1916 - January 2

Frederick

W - 1

Kines, Helen Gertrude

1921 - January 19

Baltimore

W 31

King

1917 - April 9

Somerset

C -1

King

1916 - July 15

Anne Arundel

W -1

King,

1916 - July 14

Anne Arundel

W -1

King,

1918 - August 22

Wicomico

C -1

King

1915 November 3

Prince George

C -1

King,

1921 - October 11

Wicomico

C -1

King

1920 - August 5

Somerset

C -1

King,

1923 - May 5

Carroll

W -1

King, Abraham

1923 - November 27

Anne Arundel

C 89

King, Adolphus

1917 - March 10

Baltimore

C 50

King, Albert Calvert

1916 - February 13

Washington

W - 1

King, Alfred

1918 - October 6

Anne Arundel

W 22

King, Alice Isabelle

1916 - April 9

St. Mary's

W 16

King, Alice May

1923 - April 11

Prince George

W 1

King, Amanda R.

1914 - March 8

Queen Anne

W - 68

King, Andrew J.

1916 - March 17

Howard

W 59

King, Anna Isabella

1922 - January 31

Baltimore

W 26

King, Anna Isabelle

1922 - January 31

Baltimore

W 26

King, Anne Louise

1922 - June 7

Howard

C 3

King, Anne L.

1916 - October 10

Carroll

W 3

King, Annie

1914 - May 8

Somerset

C 1

King, Annie

1920 - May 30

Somerset

C 53

King, Annie

1922 - September 17

Calvert

W 52

King, Annie Agnes

1914 - February 15

Prince George

W - 39

Kane, Annie
Amanda

1665 - March 10

Queen Anne

W 15

King, Anthony

1921 - February 1

Frederick

C 61

King, Arthur Webster

1916 - August 16

Montgomery

C -1

King, Arthur

1922 - November 15

Wicomico

C 75

King, Augusta Ward

1922 - April 2

Montgomery

W 33

King, Benjamin Eddie

1921 - July 2

Prince George

W 57

King, Benj. F.

1917 - April 21

Queen Anne's

C 68

King, Benjamin Brown

1916 -September 27

Anne Arundel

J 20

King, Caldin

1921 - March 13

Montgomery

C 1

King, Catherine

1919 - Feb. 21

Baltimore

W 79

King, Catherine Ann

1921 - February 23

Harford

W 67

King, Catherine
Virginia

1923 - November 22

Prince Georges

W 53

King, C. B.

1917 - June 23

Allegany

W 34

King, Cecia

1917 - June 17

Somerset

C 18

King, Chas.

1918 - August 13

Montgomery

C 74

King, Charles

1922 - October 16

Carroll

W 56

King, Chas. A

1919 - June 26

Montgomery

C 45

King, Charles Albert

1914 - February 14

Prince George

W - 46

King, Charles C

1920 - February 12

Montgomery

W 73

King, Charles R.

1923 - August 19

Baltimore

W 29

King, Chas. Henry

1917 - March 14

Montgomery

C 73

King, Charles Robert

1916 - December 5

Montgomery

W 57

King, Charles Wesley

1917 - September 10

Frederick

W 85

King, Chistopher

1918 - July 17

Harford

W 70

King, Christopher C.

1921 - November 26

Cecil

W 58

King, Clarence M

1920 - June 10

Allegany

W 71

King, Clara Devona

1920 - July 13

Frederick

C 24

King, Clara E.

1918 - October 16

Baltimore

W 43

King, Cora V.

1919 - October 31

Montgomery

W 62

King, Daisey

1916 - May 30

Wicomico

C 24

King, David H.

1921 - April 28

Montgomery

W 75

King, David Wm.

1922 - April 7

Frederick

C 41

King, Dennis

1917 - October 24

Somerset

C 65

King, Dennis
Manard

1918 - August 28

Howard

C -1

King, Earle Bashford

1921 - July 22

Anne Arundel

W 2

King, Edmonia

1915 - May 23

Charles

C 78

King, Philip H.

1918 - November 16

Calvert

2

King, Edward

1929 - September 6

Anne Arundel

C 58

King, Eldrige Edgar

1922 - August 2

Baltimore

W 56

King, Eli

1918 - April 3

Baltimore

C 71

King, Elizabeth Irene

1917 - September 15

Frederick

W 6

King, Eliza Jane

1922 - May 20

Carroll

W 76

King, Ella

1915 -October 11

Baltimore

W 8

King, Ella

1922 - June 29

Baltimore

W 60

King, Ellen

1916 - October 3

Baltimore

W 64

King, Elmer Richard

1923 - March 12

Frederick

C - 1

King, Elsie Virginia

1923 - May 4

Wicomico

C 27

King, Emily

1915 - May 18

Washington

C 83

King, Emily

1921 - May 12

Howard

C 65

King, Emma

1914 -July 7

Montgomery

W 60

King, Emma J.

1922 - December 30

Prince Georges

W 53

King, Ernest

1918 - March 19

Calvert

W -1

King, Ester May

1923 - May 2

Carroll

W -1

King, Ethel E.

1916 - August 22

Prince George

W 31

King, Ethel Margaret

1922 - April 10

Montgomery

W - 1

King, Etta O.

1918 - October 6

Allegany

W 38

King, Eva Elinare

1923 - June 27

Frederick

C 10

King, Fielder Franklin

1915 - April 1

Carroll

W 17

King, Florence

1921 - May 13

Anne Arundel

C 30

King, Florence V.

1914 -July 8

Charles

W -1

King, Frances V.

1922 - October 1

Baltimore

W 69

King, Francis Raymond

1917 - September 3

Worcester

W 17

King, Frank

1917 - March 8

St. Mary's

W 47

King, Franklin Leroy

1917 -- September 4

Washington

W 85

King, Frederick Bottner

1917 - Feb. 4

Prince George

W-1

King, Garland Edward

1914 -October 15

Garrett

W 1

King, Geo. W. Jr.

1918 - October 16

Washington

W 6

King, George

1921 - August 9

Cecil

C 31

King, George

1918 - March 4

Anne Arundel

W 65

King, George Bucher

1916 - January 5

Caroline

W 5

King, George J

1916 - June 6

Frederick

W -1

King, George M.

1916 - October 10

Baltimore

C 55

King, George R.

1921 - January 2

Carroll

W 70

King, Gertrude E.

1921 - November 20

Prince George

W 52

King, Hannah

1883 - December 10

Wiehl Annes

C 80

King, Harrison A.

1919 - October 3

Washington

W 79

King, Hattie

1917 - May 3

Kent

C 24

King, Hazel V.

1920 - August 27

Howard

C -1

King, Herman

1917 - November 19

Montgomery

W 49

King, Herman E.

1918 - October 17

Anne Arundel

W 4

King, Hester

1914 -July 10

Somerset

C 22

King, Hester Ann

1923 - Feb. 6

Anne Arundel

C 75

King, Isabella

1915 - April 24

Carroll

W °71

King, Ipha L.

1916 - September 6

Talbot

W 30

King, Isaac

1916 - October 6

Wicomico

C 36

King, Isaac James

1923 - May 21

Somerset

C 43

King, Isabelle
Virginia

1923 - April 7

Baltimore

W 68

King, James

1921 - October 3

Calvert

W 66

King, James

1920 - April 8

Baltimore

W 64

King, James

1919 - August 19

Harford

W 47

King, James

1919 - December 4

Prince Georges

C 85

King, James

1916 - March 15

Baltimore

C 28

King, James

1923 - June 28

St. Mary's

W 78

King, James Albert

1920 - June 10

Frederick

W 57

King, James B

1918 - Feb 18

Garrett

W 81

King, James L.

1918 - May 13

St. Marys

W 72

[illegible]

[illegible]

[illegible]

[illegible]

King, James Richard

1916 - November 20

Montgomery

W 71

King, James U.

1923 - December 8

Carroll

W 75

King, James
William

1923 - Jan. 22

Garrett

W 40

King, Jessie

1919 - July 7

Carroll

C 64

King, Jno. C.

1916 - November 12

Wicomico

W 30

King, Joanna

1918 - July 25

Baltimore

W 78

King, John

1914 -August 19

Charles

C 20

King, John

1918 - July 28

Somerset

C -1

King, John

1914 - June 11

Anne Arundel

C 55

King, John

1918 - March 4

Anne Arundel

W 67

King, John A.

1916 - July 20

Washington

W 70

King, John Brewer

1919 - May 13

Montgomery

W 66

King, John E.

1917 - Feb. 6

Baltimore

W 32

Hine, John Henry

1815 -November 18

Prince George

c 15

King, John Herbert

1916 - October 30

Prince George

W -1

King, John L.

1923 - July 3

Washington

W 15

King, John Middleton

1919 - October 19

Montgomery

W 88

King, John Milton

1915 - August 14

Caroline

W -1

King, John Philip

1919 - May 1

Montgomery

W -1

King, John R.

1917 - May 13

Prince George's

W 72

King, John W.

1915 -September 25

Baltimore

N 31

King, John W.

1921 - October 26

Frederick

W 71

King, John Wesley

1917 January 16

Anne Arundel

C 43

King, Joseph

1914 - May 22

Washington

W 88

King, Joseph

1914 -July 23

Carroll

W 40

King, Joseph

1918 - October 11

Anne Arundel

W 24

King, Joseph

1923 - September 1

Harford

W 61

King, Josephine

1915 - August 4

Baltimore

W 7

King, Josephine

1919 - March 29

Baltimore

W 78

King, Jos. Leoy

1916 - October 3

Calvert

W 2

King, Julia

1915 -November 6

Charles

C 23

King, Julia A.

1918 - October 22

Montgomery

W 79

King, Kret Walker

1921 - April 23

Montgomery

C -1

King, Laura Levenia

1922 - July 14

Washington

W 74

King, Leah J.

1919 - April 7

Wicomico

C 70

King, Lee Jackson

1923 - July 2

Prince George

W 54

King, Leslie Earl

1914 - May 14

Worcester

W 24

King, Leven

1920 - August 25

Somerset

C 73

King, Lillian Adelle

1918 - April 28

Howard

C 5

King, Lillian C.

1920 - August 4

Montgomery

W 5

King, Lola May

1914 -July 22

Somerset

C 1

King, Louise

1922 - May 10

Baltimore

W 68

King, Louise

1920 - February 24

Carroll

W 16

King, Lucinda

1923 - December 25

Montgomery

W 80

King, Malinda L.

1921 - November 24

Washington

W 82

King, Mannie

1916 - Feb. 18

Howard

C - 1

King, Margaret
Helen

1984 - March 10

Anne Arundel

W - 1

King, Martha

1917 - January 20

Calvert

W 56

King, Mariah S.

1918 - October 21

Somerset

C 17

King, Martha E.

1916 - March 14

Frederick

W 72

King, Martha Louise

1916 - December 15

Caroline

W -1

King, Mary

1816 - July 27

Harford

W um.

KING, MARY

1916 - December 15

DETROIT

[illegible]

King, Mary

1923 - April 17

Montgomery

W 72

Kline, Mary

1915 - January 3

Allegany

C 62

King, Mary Ann

1922 - June 27

Prince Georges

W 63

King, Mary Anna

1920 - September 23

Baltimore

W 62

King, Mary Corinne

1922 - January 12

Anne Arundel

C 15

King, Mary E.

1914 -July 30

Wicomico

C -1

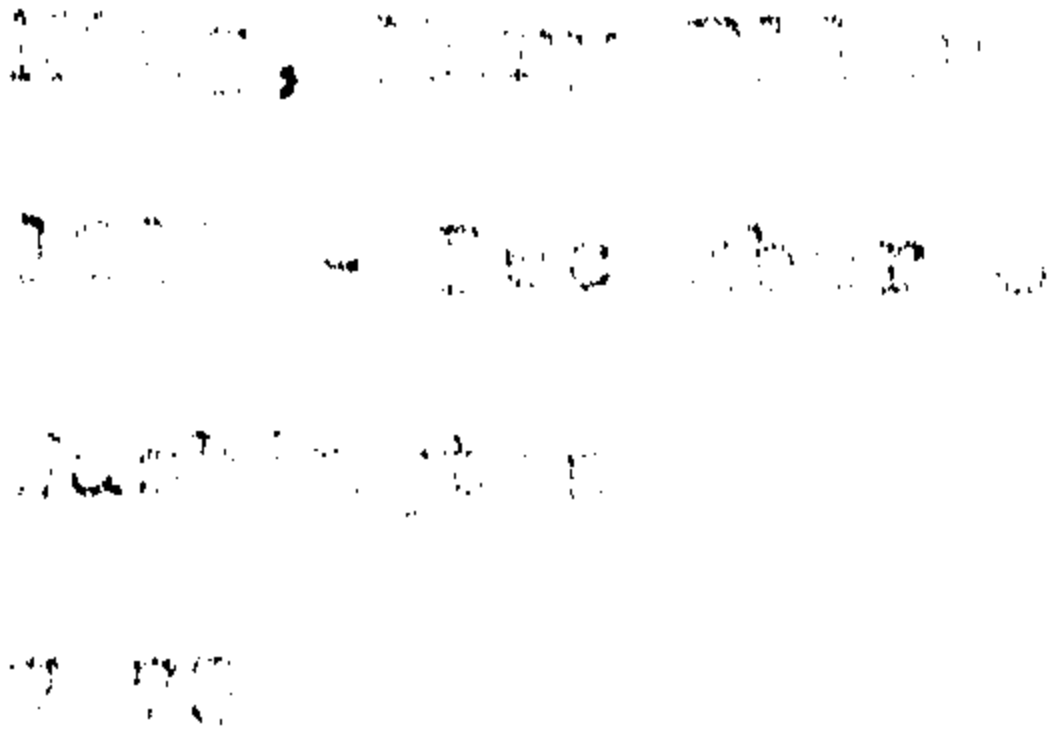

King, Mary Emma

1920 - July 4

Frederick

W 79

King, Mary Erma

1916 - December 19

Montgomery

W 18

King, Mary F.

1916 - November 25

Frederick

W 67

King, Mary Helen

1919 - March 31

Frederick

W 1

King, Mary Isabell

1922 - May 19

Montgomery

C 72

King , Mary R

1920 - February 7

Charles

W 70

King, Mason F.

1916 - February 20

Calvert

W 38

King, Michael

1917 - December 12

Baltimore

W 81

King, Milton

1916 - December 3

Caroline

W 38

King, Minnie Josephine

1923- October 4

Charles

C -1

King, Minnie Virginia

1922 - July 21

Anne Arundel

W - 1

King, Missanri E.

1918 - April 5

Howard

W 64

King, Monroe Leander

1922 - December 15

Somerset

C 63

King, Nancy Jane

1917 - April 7

Somerset

C 51

King Nathan

1923 - November 27

Prince Georges

W 83

King, Nellie M.

1922 - April 22

Garrett

W 30

King, Nittenden

1918 - Jan 13

Montgomery

W 60

King, Oliver Gary
Jr.

1918 - March 2

Allegany

W 1

King, Ollie Monroe

1917 - July 30

Carroll

C 54

King, Oscar

1918 - November 5

Somerset

C 2

King, Otto E.

1916 - September 5

Baltimore

W 37

King, Patrick

1918 -September 21

Baltimore

K CC

King, Patrick
Charles

1923 - August 8

Allegany

W 41

King, Phillip

1921 - December 13

Baltimore

W 77

King, Philip

1920 - May 6

Dorchester

C 75

King, Phoebe

1616 - September 9

Queen Anne

C 50

King, Prince

1918 - August 8

Calvert

C 68

King, Rachel

1917 - November 8

Cecil

C 1

King, Rebecca K.

1921 - April 18

Anne Arundel

W 86

King, Rebecca M.

1922 - March 12

Wicomico

W 76

King, Richard

1915 - June 18

Wicomico

C 22

King, Robert

1916 - September 14

Calvert

C 67

King, Robert

1819 - October 11

Washington

W 91

King, Robert

1914 -November 11

Baltimore

W -1

King, Robert
Gilbert

1918 - June 29

Baltimore

W -1

King, Robert Lee

1916 - January 1

Frederick

W 43

King, Roger Upton

1919 - May 10

Montgomery

W 3

King, Roger Wolford

1915 - December 5

Somerset

C -1

King, Rufus K.

1916 - April 22

Montgomery

W 66

King, Ryall Bailey

1916 - January 20

Wicomico

C - 1

King, Samuel

1918 - Jan 14

Prince Georges

W 56

King, Samuel H.

1921 - January 14

Cecil

W 64

King, Sarah

1916 - July 9

Charles

C 102

King, Sarah

1923 - Feb 27

Dorchester

C 65

King, Sarah Adelene

1923 - June 7

Garrett

W 70

King, Sarah Elizabeth

1916 - May 6

Calvert

W 79

King, Sarah Jane

1920 - August 29

Garrett

W 72

King, Sarah Jane

1918 - May 10

Charles

C 75

King, Scott

1920 - March 30

Wicomico

C 50

King, S. Guy

1921 - April 1

Washington

W 35

King, Stella M.

1915 - December 3

Baltimore

W 23

King, Thomas

1919 - October 27

Baltimore

W 26

King, Thomas

1918 - March 6

Baltimore

W 52

King, Thomas Bernard

1919 - January 1

Frederick

W 29

King, Thos. H.

1918 - August 8

Calvert

W 74

King, Thomas John

1923 - March 12

Anne Arundel

W 79

King, Thornton

1914 -August 20

Washington

C 38

King, Valentine

1920 - June 30

Carroll

W 39

King, Vera Virginia

1923- September 2

Calvert

W - 1

King, Virginia

1920 - January 9

Washington

C 16

King, Washington F.

1917 - April 30

Carroll

W 73

King, William

1921 - October 1

Somerset

C 66

King, William

1917 - September 20

Carroll

W 26

King, William B.

1923 - September 1

Howard

C 27

King, William C.

1923 - Jan. 19

Wicomico

W 56

King, William E.

1922 - April 9

Calvert

W 30

King, William H.

1914 -December 26

Harford

56

King, Wm. H.

1920 - February 1

Anne Arundel

W 80

King, William
Roberts

1918 - July 18

Harford

W 54

King, William T.

1918 - September 1

Baltimore

W 92

King, Wilson

1916 - January 2

Montgomery

W 63

King, Wm. H.

1919 - September 29

Washington

W 78

King, Wm. Henry

1815 -October 20

Prince George

W 72

King, Wm. J.

1916 - December 2

Somerset

C 32

King, W Scott

1916 - May 13

Baltimore

W 71

Kingsbury, Marion L.

1915 - January 16

Montgomery

W 34

Kingsley, Eldridge D.

1917 - December 30

Montgomery

W 73

Kingsley, Fannie S

1919 - April 23

Montgomery

W 65

Kingsley, Joseph

1917 - January 23

Baltimore

W 66

Kingston, Alice Murphy

1921 - August 31

Montgomery

W 74

Kington, Iva E

1918 - April 4

Allegany

W 61

Kinhart, Catharine

1921 - November 22

Harford

W 76

Kinikin, Mary C.

1918 - May 22

Wicomico

W 34

Kincaid, Thomas Wright

1920 - August 11

Anne Arundel

W 60

Kinlein, Dorothy
May

1918 - April 6

Baltimore

W 62

Kinlein, Henry

1917 - May 13

Baltimore

W 65

Kinlock, John

1918 - October 18

Allegany

W 33

See

Fouch, John

Kinlock, Oliver

1917 - Feb. 10

Baltimore

C 25

Kinly, John

1921 - November 8

Harford

C unknown

Kinna

1921 - July 28

Frederick

W -1

Kinna, Ann Rebecca

1914 - March 16

Frederick

W - 79

Kinna, David E.

1915 - January 16

Frederick

W 77

Kinna, Edward

1914 - March 2

Frederick

W - 63

Kinna, Jane R.

1919 - March 25

Montgomery

W 69

Kinna, Nathan

1921 - December 19

Montgomery

W 78

Kinnamey, Mary Anna

1920 - January 26

Prince Georges

W 40

Kinnamon, Charles F.

1916 - March 18

Caroline

W 77

Kinnamon, George F.

1915 - July 7

Talbot

W 73

Kinnamon, Levena F.

1919 - August 1

Dorchester

W 65

Kimmer, Mrs Virginia

1951 Record of Ei

Called

1.09

Kinnamon, Francis

1915 - May 4

Talbot

W - 1

Kinnamon, Geo. W.

1916 - March 26

Caroline

W 65

Kinnamon, John

1917 - May 10

Baltimore

W 53

Kinnamon, Robert Wilson

1917 - December 18

Talbot

W 5

[illegible]

Kinnamon, William J

1918 - Jan 30

Dorchester

W 72

Kinnamon, William T.

1917 - March 26

Dorchester

W 67

Kinnanion,
Elizabeth Woolen

1923 - Jan. 16

Dorchester

W 48

Kinnard, Lydia A.

1919 - January 4

Cecil

W 63

Kinnard, Silas

1917 - September 4

Anne Arundel

C 59

Kinnd, Julia A.

1921 - March 14

Frederick

W 76

Kinnear, Andrew

1917 - Feb. 19

Carroll

W 70

Kinnear, Daisy
Elizabeth

1923 - Feb. 2

Library

W 46

Kinner, Fannie May

1923 - March 8

Prince George

W 45

Kinner, John W. S.

1915 - February 14

Talbot

C 44

Kinney, Carrie E.

1918 - April 21

Dorchester

W 7

Kinney, Clara A.

1919 - November 4

Somerset

C 76

Kinney, Helen L

1920 - July 7

Cecil

W -1

Kinney, Nathan Todd

1915 - April 4

Montgomery

W 69

Kinney, Thomas

1917 - March 11

Allegany

W 58

Kinney, William
Edward

1916 - Feb. 10

Dorchester

W 43

Kimmie, Fannie

1920 - January 16

Baltimore

C 92

Kinniell, Anna M.

1915 - February 22

Harford

W 80

Kinnomon, J. Clatton
Jr.

1918 - August 16

Caroline

W -1

Kinsell, Custis

1917 - January 12

Washington

W 71

Kinsella, James

1917 - Feb. 7

Baltimore

W 47

Kinser, Ada R.

1919 - March 17

Allegany

W -1

Kinser, Olive

1920 - October 9

Allegany

W 15

Kinsey, Charles F.

1919 - January 21

Carroll

W 2

Kinsey, Clarence Edgar

1919 - January 18

Washington

W 22

Kinsey, Elizabeth

1919 - August 23

Prince George

W 84

Kinney, John M.

1922 - November 25

Kent

W 77

Kinsey, Lelia M.

1920 - August 12

Howard

W 46

Kinsey, Sophio

1917 - October 17

Washington

7 76

Kinsinger, Levi

1921 - December 21

Garrett

W 84

Kinsinger, Mary

1920 - May 12

Garrett

W 83

Kinsley, Howard Clinton

1917 - August 19

Howard

W -1

Kinsley, Laura

1917 - Feb. 8

Howard

W 20

Kinsley, William T.

1917 - April 9

Carroll

W 67

Kinslow, Alfred
Hammond

1917 - April 14

Cecil

C 23

Kinslow, Harvey
Henry

1918 - October 28

Cecil

C -1

Zinslow, Orville David

1922 - October 27

Cecil

C 20

Kinslow, Roberta
Elizabeth

1916 - July 13

Cecil

C -1

Kinstenderff,
Augustus M.

1917 - April 26

Baltimore

W 62

Kinstler, Mary Almira

1913 - December 22

Baltimore

W 34

Klinton, Martha Jane

1922 - July 26

Queen Anne

W 64

Winter, Arbella M.

1922 - June 30

Frederick

W 69

Kintz, Dorothy A.

1922 - March 17

Frederick

W 15

Klinzer, Frank Jr.

1923 - March 8

Washington

W 1

Kinner, John C.

1918 - December 26

Baltimore

1 52

Kinsinger, William F.

1916 - March 8

Cecil

W 86

Mosko, Charles

1921 - August 17

Allegany

W 40

Kipe, Albert William

1919 - June 28

Frederick

W 11

Kipe, Harry M.

1915 - August 20

Washington

W 50

Kipe, Robert

1919 - June 11

Frederick

W 51

Kipp, Fred J.

1918 - October 3

Harford

W Un

Kippax, Margravis

1921 - April 30

Montgomery

W 75

Wilpeskar, John A.

1922 - January 13

Baltimore

W 49

Kippnes, Vernard

1917 - Feb. 28

Baltimore

W 62

Kiracofe, John W.

1914 -Sept. 29

Washington

W 73

Kirby

1921 - October 12

Washington

W -1

Kirby

1915 - January 25

Allegany

W -1

Kirby, Agnes

1914 - May 12

Anne Arundel

C 3

Kirby, Allen
Smith

1918 - July 11

St. Marys

W -1

Kirby, Andrew Jackson

1917 - March 19

Anne Arundel

W 53

Kirby, Anna Rebecca

1917 - May 22

Talbot

C 58

Kirby, Annie

1915 -November 28

Anne Arundel

C 22

Kirby, Annie E.

1923 - December 3

Montgomery

W 77

Kirby, Bessie I.

1914 - May 22

Anne Arundel

C 1

Kirby, Bessie Parks

1921 - November 20

Allegany

W 39

Kirby, Charles Clifton

1920 - February 7

Washington

W 3

Kirby, Chas.

1917 - November 3

Queen Anne

C 68

Kirby, Cleo Madison

1921 - June 5

Howard

W -1

Kirby, Edith

1917 - April 21

Kent

C 32

irby, Eliza

915 - April 15

Talbot

C 72

y, Elizabeth

- February ?

rett

- 80

-rby, Elizabeth Margar-
et

rby, Ella

915 - April 7

Baltimore

W 42

Kirby, Ella

1922 - July 30

Allegany

W 55

Kirby, Elmer
Sedonia Mrs.

1916 - Feb. 22

Walker

37

Kirby, Elsie Tolitha

1918 - November 3

Allegany

W -1

Kirby, George
Edward

1923 - Feb. 14

Anne Arundel

C - 1

Kirby, George L.

1922 - May 25

Queen Anne

C 35

irby, Georgia Virginia

1921 - March 16

Washington

W 12

Kirby, Georgianna

1918 - September 22

Allegany

W -1

Kirby, Gertrude

1915 - December 19

Anne Arundel

C 1

Kirby, Grace

1916 - October 26

Anne Arundel

W 3

Kirby, Harry M.

1923 - March 26

Frederick

C 24

Kirby, Horace

1918 - September 23

Talbot

C -1

Kibbor, Howard S.

1918 - December 18

Pt. Kings

.. 5"

Kirby, Irean

1918 - Feb 11

Anne Arundel

C 1

Kirby, Isaac

[illegible] - [illegible], 18

[illegible]

[illegible]

Kirby, Isaac F.

1919 - May 12

Talbot

W 38

Kirby, James

1919 - Feb. 5

Anne Arundel

C -1

Kirby, James

1920 - February 29

Cecil

W 51

Kirby, James H.

1916 - October 15

Anne Arundel

W 52

Kirby, John Robert

1922 - February 19

Talbot

W 71

Kirby, John T.

1918 - November 5

Baltimore

W 65

Kirby, Joseph L

1915 - March 21

Carroll

W 58

Kirby, Lambert H.

1922 - May 15

Talbot

W 62

Kirby, Lewis H.

1919 - December 27

Talbot

W 76

Kirby, Lydia

1922 - April 26

Baltimore

C 44

Kirby, Luther

1917 - Feb. 13

Caroline

C 80

Kirby, Margaret

1922 - June 5

Allegany

W 68

Kirby, Margret Ann

1920 - August 8

Talbot

C -1

Kirby, Mary

1916 - June 25

Kent

W 71

Kirby, Mary

1922 - June 20

Baltimore

C 17

Kirby, Mary A.

1915 -September 17

Dorchester

25

Kirby, Mary Adeline

1923 - March 11

Talbot

W 62

Kirby, Mary E.

1910 - October 30

Baltimore

W 65

Kirby, Mary Matilda

1920 - November 12

Talbot

W 73

Kirby, Olevia J.

1916 - June 26

Baltimore

W 76

Kirby, Richard E.

1923 - March 18

Montgomery

W 40

Kirby, Sallie M.

1917 - August 3

Talbot

W 45

Kirby, Samuel Thomas

1916 - June 7

Talbot

C 87

Kirby, Sarah E.

1914 -August 8

Talbot

C -1

Kirby, Sarah Jane

1919 - January 20

Allegany

W 75

Kirby, Sophia

1 18 - Feb 13

Baltimore

W 70

Kirby, Stephen

1921 - May 24

Baltimore

C 23

Kirby, Susie

1917 -September 9

Queen Anne

C 27

Kirby, Thomas H.

1915 - May 3

Talbot

W 91

Kirby, Wesley

1922 - October 20

Baltimore

C - 1

Kirby, W illiam C

1919 - June 10

Allegany

W 47

Kirby, Willie E.

1920 - April 6

Dorchester

W 66

Kirby, Willson

1917 - April 1

Kent

C -1

Kirby, Winfred Dale

1918 - October 29

Allegany

W 2

Kirby, Wm. H.

1917 - May 12

Kent

W 75

Kirchner, Edward

1918 - December 14

Baltimore

W 26

1916 - March 23

Baltimore

W 69

Kirchner, Elizabeth

1916 - September 29

Anne Arundel

W -1

Kirchner, Gertrude

1918 - December 29

Anne Arundel

N 23

Kirchner, Joseph Marion

1919 - December 13

Anne Arundel

W -1

Kirchner, Tom H. R.

1918 - December 30

Anne Arundel

Y 28

Kirchner, Margaret

1917 - Feb. 19

Anne Arundel

W 86

Kirchner, Pearl

1918 - November 18

Allegany

V 26

Kirchner, Richard

1921 - February 12

Anne Arundel

W 60

Kirchner, Richard
Marion

1[illegible] - December 2[illegible]

Anne Arundel

W 93

Kirchler, John C.

1919 - January 16

Baltimore

W 65

Kirelnk, Leon

1919 - November 22

Frederick

W 30

Kiring, Mary L.

1915 - March 23

Carroll

W 80

Kirk,

1920 - April 20

Allegany

W -1

Kirk, Agnes T.

1916 - September 16

Baltimore

W 6

Kirk, Alemda Catherine

1918 - March 22

Allegany

W 44

Kirk, Andrew Nelson

1916 - July 10

Allegany

W -1

[illegible]

[illegible]

[illegible]

[illegible]

Kirk, Bertha
Cordelia

1918 - March 12

Baltimore

W 30

Kirk, Chas. F.

1923 - Jan. 26

Montgomery

W 70

Kirk, Charles G.

1914 - January 21

Carroll

W - 44

KIRK, Donald

1918 - December 27

[illegible]

[illegible]

Kirk, Donald
Gillespie

1910 - October 15

Cecil

M 24

Kirk, Elma Rebecca

1919 - June 23

Cecil

W 7

Kirk, Elizabeth A

1920 - March 21

Harford

W 79

Kirk, Ernest W.

1914 -November 22

Cecil

W 41

Kirk, George Louis

1920 - July 21

Prince Georges

W -1

Kirk, Henry

1917 - October 2

Baltimore

W 53

Kirk, Henry Child

1914 -August 1

Baltimore

W 88

Kirk, Henry R.

1914 -December 20

Cecil

76

Kirk, Filbert F.

1918 - October 15

Baltimore

W 26

Kirk, J. Herbert

1920 - February 21

Cecil

W 37

Kirk, Jacob Ellis

1921 - January 31

Frederick

W 62

Kirk, James Ruby

1920 - April 4

Čecil

W 61

Kirk, Jane Lamont

1917 - September 7

Allegany

W 78

Kirk, John H.

1916 - March 10

Cecil

W 78

Kirk, John L.

1916 - July 31

Baltimore

W -1

Kirk, Joseph

1918 - November 12

Dorchester

W 59

Kirk, Louise

1920 - February 21

Cecil

W 2

Kirk, Martin E.

1916 - February 14

Allegany

W 31

Kirk, Mary

1914 - March 3

Allegany

W 44

Kirk, Mary E.

1921 - November 7

Harford

W 90

Kirk, Mary E.

1921 - January 20

Cecil

W 74

Kirk, Mary Elizabeth

1917 - April 20

Cecil

W 8

Kirk, Nora C.

1923 - November 14

Allegany

W 1

1920 - September 9

Harford

W 56

Kirk, Oscar W

1916 - June 6

Harford

W 24

Kirk, Susan

1915 -November 24

Baltimore

W 67

Kirk, Thomas

1918 - October 15

Cecil

W 80

Kirk, Victoria Paxson

1921 - January 18

Cecil

W 81

Kirk, William

1914 -July 1

Allegany

W -1

Kirkbride, George

1918 - October 6

Farford

W 24

Kirkendall, Amos

1916 - December 31

Baltimore

W 80

Kirkendall, George
Bruiton McClelland

1916 - May 15

Montgomery

W 53

Kirkland, Wm. Joseph

1918 - October 16

Montgomery

W 70

Kirkman, Franklin

192D - April 17

Talbot

W -1

Kirkman, Hugh

1922 - September 1

Prince Georges

W 75

Kirkman, Stewart M.

1921 - February 12

Talbot

W 22

Kirkness, Ada

1916 - December 28

Carroll

W 30

Kirkpatrick, Eleanor L.

1920 - January 9

Cecil

W 71

Kirkpatrick, John H.

1922 - March 23

Washington

W 33

Kirkpatrick, Mary Jane

1921 - July 11

Montgomery

W 87

Kirkwood, Cora M.

1918 - August 19

Anne Arundel

W 48

Kirkwood, Daniel
Henderson

1921 - March 26

Harford

W 69

Kirkwood, Ida Virginia

1917 - June 22

Harford

W 58

Kirkwood, James Hope

1916 - June 19

Baltimore

W 71

Kirkwood, John
Forrest Sr.

1923 - June 15

Howard

W 86

Kirkwood, John Richard

1922 - September 29

Harford

W 76

Kirkwood, Joseph

1923 - March 30

Baltimore

W 85

Kirkwood, M. Anna
Dean

1923 - June 22

Harford

W 55

Kirkwood, Mary Ann

1917 - Feb. 6

Howard

W 72

Kirkwood, Sallie

1917 - August 9

Somerset

C 50

Kirkwood, Samuel M.

1917 - June 22

Harford

W 57

Kirma, Minnie E.

1914 - January 6

Montgomery

W - 30

Kirmain, William

1922 - February 19

Talbot

W 82

Kirms, Annie

1918 - October 15

Baltimore

W 25

Kirn, Jacob A.

1917 - December 12

Dorchester

W 34

Kirps, Lewis W.

1915 - April 21

Washington

W 34

Kirsch, Emelia

1914 -Sept. 29

Baltimore

W -1

Kirsch, Helen

1914 -Sept. 23

Baltimore

W 19

Kirshman

1916 - December 9

Baltimore

W -1

Kirshman, Frank

1919 - January 30

Baltimore

W 30

Kirshnik, Scharlotta

1919 - August 5

Kent

W 86

Kirtland, Frederick Whitfield

1923 - July 5

Anne Arundel

W -1

Kirva, Frank Domnic

1919 - April 22

Allegany

W -1

Kirwan, Arthur

1917 - March 11

Dorchester

W 61

Kirwan, Clifford S.

1916 - October 30

Somerset

W -1

Kirwan, Ella V.

1919 - August 1

Dorchester

W 49

Kirwan, Frederick W.

1917 - October 22

Somerset

W 45

Kirwan, Harry
Eugene Jr.

1923 - August 11

Howard

W 17

Kirwan, Katherine V.

1914 - January 13

Baltimore

W - 5

Kirwan, Loyal J.

1919 - October 16

Dorchester

W 16

Kirwan, Mary
Rebecca

1918 - January 10

Queen Anne

W 71

Kirwan, Thomas H.

1917 - Feb. 16

Somerset

W 60

Kirwin, Mary Elizabeth

1923 - Feb. 10

Dorchester

W - 1

Kissmore,

1922 - November 26

Allegany

W - 1

Kissamore, F. D.

1918 - October 15

Allegany

W 22

Kisby, John Wesley

1923 - June 27

Talbot

W 87

Kiser, Helen

1919 - August 5

Allegany

W 2

Elmer, James Anderson

1923 - December 19

Montgomery

W 62

Elser, Melvin Trone

1923 - April 19

Jarrett

W 1

Kiser, Richard Valentine

1921 - February 17

Carroll

W -1

Moser, Sarah C

1916 - June 22

Carroll

W 48

Kish, Katherine

1921 - September 29

Washington

W 59

Kinner, Ella Gates

1914 - January 12

Montgomery

W - 48

[illegible] - [illegible]

Howard

W 1

Misner, Joseph A.

1918 - July 10

Garrett

W 50

Kisner, Margaret
Anne

1918 - May 25

Montgomery

W 68

Kumer, John Thos.

1917 - Feb. 6

Montgomery

W 72

Kissner, William

1918 - August 9

Washington

W 2

Russell, Amanda S.

1922 - December 19

Washington

W 71

Kisser, Franklin James

1919 - Feb. 13

Frederick

W 59

Kisser, Johan

1916 - August 20

Anne Arundel

W 83

Kissick, Mike

1910 - October 29

Allegany

W 24

Alsinger, Frank

1920 - July 30

Talbot

W 73

Kissner, Gertrude May

1919 - January 27

Garrett

W 26

Kissner, Hattie

1919 - January 24

Garrett

W 24

Wagner, Mary Magdaline

1920 - March 6

Garrett

W 63

Kistner, Caroline W.

1916 - January 8

Baltimore

W 76

Kitcham, Margaret Ann

1919 - August 21

Calvert

W -1

Kitchen,

1919 - September 11

Baltimore

W -1

Kitchens, Ida Z.

1921 - January 12

Worcester

W -1

Kitchens, Theodore G.

1921 - September 15

Worcester

W 72

Kitchin, Frank G. Jr.

1918 - December 23

Baltimore

V 18

Kite, Daniel Webster

1914 -December 22

Baltimore

W 72

Kite, William P.

1923- October 31

Cecil

W 63

Kitrick, Thomas

1915 - June 26

Baltimore

W 52

Kitson, Doris Innocent

1922 - July 7

Baltimore

W - 1

Kittle, C. L.

1920 February 14

Allegany

W -1

Kittle, Nelson H

1920 - February 4

Anne Arundel

W 25

Kitzmiller, Alexander

1917 - May 5

Garrett

W 81

Kitzmiller,
Clementine A.

1923 - March 10

Washington

72

Kitzmiller, Daniel S.

1917 - January 14

Allegany

W 72

Kitzmiller, Evy Anne

1916 - September 27

Garrett

59

Kitzmiller, Hetty Maud

1914 - March 19

Garrett

W - 40

Kitzmiller, James
Carmel

1923 - Feb. 14

Garrett

W - 1

Kitzmiller, Lula May

1922 - June 18

Washington

W 37

Kitzmiller, Margaret
E.

1918 - October 13

Allegany

W 22

Kitzmiller, Othelina
Blanche

1920 - July 22

Garrett

W 39

Kitzmiller, William

1921 - October 10

Washington

W 67

Klehr, Earle R.

1920 - October 17

Washington

W -1

Klalzowski, Frank

1917 - Feb. 28

Anne Arundel

W 39

Klaniega, Joe

1915 - May 31

Allegany

W 39

Klapaska, John A.

1922 - January 13

Baltimore

W 49

Klapp, Andry Carlyn

1921 - August 21

Baltimore

W -1

Klapp, Elizabeth

1919 - April 13

St. Marys

W 51

Klapproth, William

1922 - March 9

Baltimore

W 71

Klesmer, Manuel

1920 - August 31

Baltimore

W 65

Klaas,

1919 - September 8

Charles

W 2-1

Klatt, Bertha

1923 - September 19

Carroll

W 60

Klaus, Louisa

1930 - October 25

Carroll

W 64

Klaus, Nellie

1915 -October 11

Baltimore

W -1

Klausky, Barbara

1914 -November 30

Anne Arundel

W 48

Klausnan, Sarah
Elizabeth

1916 - June 4

Baltimore

W 71

Klavin, John

1916 - January 4

Baltimore

W 40

Klavuhn, Frederick

1918 - October 6

Allegany

W 67

Klawansky, Lena

1923 - December 23

Anne Arundel

W 63

Klebanes,

1921 - April 1

Allegany

W -1

Klecka, Joseph

1918 - March 19

Baltimore

W 38

Klee, Harry F Jr.

1918 - Jan 23

Carroll

W -1

Klee,John

1914 -Sept.20

Carroll

W 74

Klee, Mary Eva

1914 -July 24

Carroll

W 65

Kleeman, Frank Jr.

1914 - May 28

Baltimore

W -1

Kleez, Anthony

1918 - August 6

Anne Arundel

W -1

Klein, Aloysius

1914 -July 19

Allegany

W 61

Klein, Annie

1918 - July 31

Baltimore

W 36

Klein, Christine

1922 - September 6

Baltimore

W 37

Klein, Edith

1915 - February 27

Baltimore

W 1

Klein, Edith

192[illegible] - May 26

Baltimore

W 3[illegible]

Klein, Elizabeth

1916 - April 25

Kent

W 89

see

Kline, Elizabeth

Klein, Elizabeth

1915 - August 17

Baltimore

L. C.

Klein, Elizabeth

1918 - Feb 2

Baltimore

W 62

Klein, Elizabeth C.

1916 - March 28

Frederick

W 79

Kleis, Joseph

1915 - February 26

Baltimore

W 55

Kline, Ethel

1920 - August 17

Frederick

W 20

Klein, Harry

1917 - December 11

Allegany

W 8

Klein, Henry

1916 - August 7

Anne Arundel

W 23

Kline,

1922 - July 18

Cecil

W - 1

Kline, Hershel

1919 - March 24

Garrett

W -1

Klein, Jacob

1918 - May 15

Baltimore

W 74

Klein, John

1915 - December 18

Talbot

W 27

Klein, Katherine

1920 - November 19

Frederick

W 36

W 57

Klein, Mary

1918 - October 30

Baltimore

W 79

Klein, Nellie

1914 - May 5

Allegany

W 24

Klein, Solomon

1915 - July 12

Allegany

N 12

Kleina, Antony Wm.

1923 - Jan. 15

Baltimore

W-1

Kleinhenz, Mary
Belgitta Sl.

1918 - August 19

Baltimore

W 44

Kleinsmith, Katherine
Kamenaski

1923 - September 25

Baltimore

W 20

Klema, Charles

1922 - October 6

Anne Arundel

W 29

Klema, John

1917 - September 2

Baltimore

W - 1

Klemmick, Karl

1917 - March 4

Baltimore

W 86

Klenser, Marie Caroline

1922 - June 3

Montgomery

W 52

Kleschus, Henry

1918 - April 26

Howard

W 58

Klessel, Matilda

1918 - May 17

Kent

W 36

Kliar, John

1919 - March 22

St. Mary

W 63

Kliber, Clarence Martin

1916 - July 19

Caroline

W -1

Klika,Mary

1914 -October 18

Harford

W 93

Klimas, Andrew

1917 - April 23

Baltimore

W 39

Klimm, Wanda Catherine

1922 - August 14

Baltimore

W 2

Klimper, Bella
Barrington

1919 - Feb. 9

Harford

W 64

Kline,

1918 - April 12

Frederick

W -1

Kline,

1918 - April 3

Frederick

W -1

Kline,

1920 - May 6

Allegany

W -1

Kline, Abraham

1920 - July 16

Hartford

W ian

Kline, Alta

1916 - December 29

Frederick

W -1

Kline, Anna Bell

1923 - April 18

Washington

W 17

Kline, Augustus

1920 - December 19

Wicomico

W 49

Kline, Benj F

1920 - March 14

Washington

37

Kline, Bernard Wilton

1914 -July 21

Washington

W -1

Kline, Calvin Henry

1920 - May 10

Allegany

W -1

Kline, Charles,

1923- October 29

Baltimore

W 50

Kline, Catharin

1914 - January 20

Baltimore

W - 88

Kline, Clarence Woodrow

1915 - April 10

Washington

W 4

Kline, Edward

1918 - December 19

Allegany

V 47

Kline, Eliza J.

1917 - August 16

Baltimore

W 60

Kline, Elizabeth

1916 - April 25

Kent

W 69

see

Klein, Elizabeth

Kline, Elma

1916 - January 9

Cecil

W - 1

Kline, Emma C

1920 - March 13

Washington

W 75

Kline, Florence K.

1923 - November 15

Frederick

W 65

Kline, George

1916 - July 2

Frederick

W 69

Kline, George E.

1922 - November 1

Washington

W 50

Kline, George
Franklin

1916 - September 4

Frederick

W 62

Kline, George W.

1920 - December 4

Washington

W 17

Kline, Hanson T.

1919 - May 24

Frederick

W 76

Kline, Hattie B.

1918 - October 18

Washington

W 48

Kline, Hershel

1919 - March 24

Garrett

W -1

Kline, Himoy

1915 -September 15

Allegany

W 51

Kline, Hubert Harlem

1921 - August 30

Washington

W 1

Kline, Ina Katharine

1915 -Illustrator of

Frederick

W 2

1917 - July 24

Frederick

W 82

Kline, James

1919 - November 28

Allegany

W 74

Kline, John Arther

1915 - September 14

Cecil

W 58

Kline, Joseph

1916 - June 9

Washington

W 69

Kline, Laura P.

1920- May 16

Washington

W 17

Kline, Lellie May

1921 - November 11

Washington

W 44

Kline, Lena

1921 - January 18

Allegany

W 37

Kline, Loncina

1921 - May 14

Washington

W 78

Kline, Luke C.

1920 - October 15

Washington

W 56

Kline, Malinda

1921 - October 3

Washington

W 59

Kline, Margaret

1916 - June 30

Frederick

W 74

Kline, Margaret

1917 - December 19

Baltimore

W 10

Kline, Margaret

1918 - October 9

Allegany

W 36

Kline, Margaret
Sarah

1918 - October 12

Queen Annes

W 17

Kline, Margarite
Pearl

1923 - August 31

Frederick

W 23

Kline, Martin L.

1916 - April 13

Frederick

W 72

Kline, Mary

1918 - April 2

Baltimore

W 43

Kline, Mary E.

1921 - April 4

Frederick

W -1

Kline, Michael

1919 - August 5

Frederick

W 69

Kline, Nellie Irene

1917 - September 19

Frederick

21

Kline, Newton

1122 - Jan. 11

Washington

W 79

Kline, Pansy Blanche

1910 - July 25

Frederick

W 45

Kline, Pauline R.

1915 - June 7

Frederick

W -1

Kline, Roy

1920 - September 2

Frederick

W 1

Kline, Raymond C

1916 - May 27

Washington

W 39

Kline, Roy

1980 January 9

Allegany

W 37

Kline, Roy Kenneth

1921 - June 25

Prince George

W -1

Kline, Russell

1921 - October 24

Allegany

W 1

Kline, Ruth Neoma

1916 - November 9

Washington

W -1

Kline Seibert Calvin

1917 - January 29

Washington

W-1

Kline, Susan

1914 - May 9

Frederick

W 74

Kline, Sydney Amelia

1923- October 7

Washington

W 69

Kline, Theodore

1923 - May 23

Allegany

W 58

Kline, Victor Rufus

1916 - March 18

Frederick

W 53

Kline, Willard F.

1917 - October 10

Carroll

W 68

Kline, William Elias

1915 - June 9

Frederick

W -1

Klinefelter, Robert
H.

1923 - Feb. 22

Baltimore

W 7

Kiling, Amelia Grimes

1914 -August 14

Frederick

W 78

Kling, Caroline

1914 - April 14

Baltimore

W - 54

Kling, John David

1917 - April 22

Frederick

W 85

Klingaman, Robert S.

1920 - October 16

Harford

W -1

Klingelhoefer, Elizabeth

1916 - November 2

Baltimore

W 95

Klingenstein, Eliza

1923 - December 22

Baltimore

W 69

Klingerman,

1916 - June 8

Allegany

W -1

Klingle, Matthew Raymond

1921 - January 17

Harford

W 1

Klink, Anna Rebeca

1918 - Jan 10

Baltimore

W 65

Klink, Bernard

1917 - January 3

Garrett

W 71

Klink, Mable Ellen

1923 - April 23

Garrett

W -1

Klinke, Marie

1917 - July 29

Carroll

W 46

Klinzman, John

1920 - July 18

Washington

W 63

Klitch, Alexander H.

1918 - September 27

Harford

W 25

Klipp, Henry

1923 - May 28

Frederick

7 76

Klitsch, George

1920 - February 8

Allegany

W 35

Klitsch, Gottlieb

1777 - March 21

Albany

W 64

Kanoh, Tony Howard
Thomas

[illegible] - Doctor of

[illegible]

[illegible]

Kloczkowski, Franceszk

1918 - October 30

Baltimore

W 37

Kloffenstein, Margaret
Jennie

1917 -August 13

Montgomery

W 2

Klohr, Emmett

1914 -June 28

Talbot

W 16

Klohr, Nellie Margaret

1919 - Feb. 4

Baltimore

W 11

Klohu, J. Jerman

1922 - May 28

Baltimore

W 77

Kloman, Edward F.

1917 - January 8

Baltimore

W 78

Kloman, Miriam E. C.

1917 - June 3

Anne Arundel

N 63

Klampus, Morris

1922 - June 11

Frederick

W 38

Kloppmeyer, Henry

1918 - July 27

Baltimore

W 73

Klorman, Annie

1923 - May 11

Allegany

W -1

Klos, Jacob

1918 - August 7

Baltimore

W 53

Klosinska, Victoria

1915 - February 8

Baltimore

W 2

Klosinski, Margaret

1918 - November 6

Baltimore

v 2

Klosterman,

1916 - March 13

Allegany

W - 1

Klostermann, James
Bernard

1916 - September 30

Allegany

W 1

Klotz, Charlotte Alma

1916 - April 25

Baltimore

W 15

Klotz, Hedy

1914 -July 24

Anne Arundel

W 66

Klotz, Howard

1915 -November 13

Corporal

W -1

Klotz, Margaret

1922 - April 24

Caroline

W 81

Klotz, Samuel

1916 - January 30

Washington

W 17

Klotzky, Hyman

1916 - February 21

Baltimore

W - 1

Klouicza, Elizabeth

1914 -November 9

Allegany

W 5

Kloze, Bertha

1922 - April 8

Carroll

W 39

Kluetsch, Mary

1918 - December 7

Baltimore

W 72

Kluetsch, William Jr.

1920 - April 27

Baltimore

W 33

Wm. Apollonia A.

1915- June 29

Baltimore

W 64

Klug, Barbara

1918 - October 13

Baltimore

W 79

King, Mr. Joseph

1919 - January 16

Anne Arundel

W - 1

Klunk, Louis W.

1915 - April 19

Carroll

W 52

Kluth, Otis Wesley

1916 - August 15

Howard

W 1

Klitsch, Emma Gertrude

1915 - December 1

Baltimore

W 40

Kluth, George Frederick

1914 - April 4

Carroll

W -1

Knabe, Rosa E.

1916 - September 23

Baltimore

W 5

Knackstedt, Agnes

1917 - Feb. 21

Anne Arundel

W 76

Knadler, Ann Sophia

1915 - November 7

Washington

W 79

Knall, Mary Elizabeth

1917 - July 30

Baltimore

W 75

Knapp, William

1[illegible] - October 15

Baltimore

30

Knapp, Annie Wilson

1918 - July 7

Allegany

W 33

Knapp, Charles H.

1915 - August 29

Baltimore

W 2

Knapp, Clifford
Paul

1923 - April 13

Baltimore

W 18

Knapp, Edwin Leroy

1920 - March 20

Somerset

W 5

Knapp, Ernest

1918 - October 5

Anne Arundel

W 27

Thapp, Harry H.

1910 - November 20

Baltimore

W 20

Knapp, Joseph E.

1917 - June 17

Baltimore

W 22

Knapp, Josephine Reese

1914 - January 21

Allegany

W - 61

Knapp, Julia C. K.

1918 - April 5

Baltimore

W -1

Knapp, Margaret

1918 - October 9

Allegany

W -1

Knapp, Mary E.

1811 - July 9

Shirley

1 74

Knapp, Morris

1916 - August 13

Carroll

W 56

Knarr, Margaret

1916 - January 5

Baltimore

W 57

Knatz, Elizabeth

1917 - April 27

Allegany

W 87

Knatz, Jeannette

1914 - June 15

Allegany

W 41

Knauer, Charles

1914 - February 27

Baltimore

W - 48

Knauer, Frederick Emiel

1916 - May 23

Dorchester

W -1

Knauff, Charles
Edward

1915 - April 4

Frederick

W 94

Knauff, Jorge
Ovelman

1918 - October 4

Howard

W 85

Knaus, Charles

1915 - August 22

Baltimore

X -1

Maus, John G.

1916 - February 19

Baltimore

Y 32

Knavel, John Henry
Lincoln

1922 - October 2

Washington

W 55

Knecht, Adam

1916 - October 3

Baltimore

W 76

Knecht, Elizabeth

1916 - October 23

Baltimore

W 23

Knecht, John A.

1923- October 11

Baltimore

W 72

Knecht, Margret

1915 - September 14

Allegany

W 28

Kneiriem, Rachel

1923 - March 20

Allegany

W 77

Kneisley, Albert

1918 - September 24

Howard

W -1

Kneisly,

1914 - February 2

Baltimore

W -1

Kneisley, Adaline

1919 - March 22

Washington

80

Kneisley, Bessie M.

1922 - June 12

Washington

W 45

Kneisley, Emma Louise

1921 - August 13

Baltimore

W -1

Knell, Bernard A.

1916 - January 29

Baltimore

W 31

Knell, Isabel
Brooks

1918 - October 25

Bulletin no

- 66

Knell, Sophia

1921 - September 25

Baltimore

W 68

Kneller, Lizzie

1916 - December 23

Carroll

W 74

Kneller, Wilson
Warren

1913 - November 30

Baltimore

Y -1

Knellinger, Frances V.

1915 - January 12

Harford

W 56

Knepp, Walter Gilman

1916 - December 29

Garrett

W 13

Knepper, Ann E.

1920 - December 11

Washington

W 75

Reel 2,

1.18 - February 16

Allegany

V - 1

Knerison, Ruth

1914 -October 18

Allegany

W -1

Knetzer, Benjamin C

1920 - March 26

Baltimore

W 63

Knickman, Frederick

1919 - January 6

Baltimore

W 56

Knlehing, Lena

1918 - June 1

Baltimore

W 29

Knieriem, John
Francis

1918 - October 24

Allegany

W 2

Knierian, Ada

1916 - April 4

Allegany

W 18

Kniseriem, Arnold

1918 - October 4

Allegany

W -1

Knierim, Henry

1917 - September 8

Baltimore

W 36

Knigh, Roland Harold

1922 - May 26

Baltimore

W - 1

Knight

1017 Riverview St

Walnut Grove

1 of 1

Knight, Addie R.

1914 -July 22

Anne Arundel

W 29

Knight, Adolphus E.

1916 - December 10

Anne Arundel

W 39

1971 - October 6

Knight, Allan M.

1915 - February 19

Prince George

W - 1

Knight, Alma C.

1918 - November 1

Prince Tony a

A 30

Knight, Alonzo

1918 - October 10

Anne Arundel

W 23

Knight, Barbara S.

1921 - October 31

Montgomery

W 85

Knight, Benjamin F.

1088 - Feb. 12

St. Mary's

W 82

Enlight, David L.

1922 - July 28

Queen Anne

W 78

Knight, Edwin H.

1916 - April 15

Baltimore

W 4

Knight, Eliza Ellen

1920 - April 15

Allegany

W 69

Knight, Elizabeth

1915 - December 10

Baltimore

W 67

Knight, Ellen J.

1917 - March 31

Baltimore

W 49

Knight, Elsie
Virginia

1915 - December 9

Baltimore

W 1

Knight, Emma Igetta

1920 - February 11

Prince George

W 39

Knight, Emory

1915 - August 9

Baltimore

W -1

Knight, Estel

1920 - July 27

Prince Georges

W 18

Knight, Frank Peppler

1916 - February 13

Baltimore

W 39

Knight, Hentzel T.

1921 - March 9

Harford

W 21

Knight, Horace

1915 - April 17

Baltimore

W 75

Knight, Hugh R

1920 - December 24

Harford

W 61

Knight, Iona Savilla

1916 - January 14

Prince George

W 34

Knight, J. Frank

1918 - March 7

Washington

W 23

Knight, James William

1921 - July 24

Prince George

W -1

Knight, Joanna

1916 - March 25

Kent

W 74

Knight, Joanna

1920 January 29

Allegany

W 66

Knight, John Allen

1915 -October 16

Baltimore

W 19

Knight, John W.

1914 - May 17

Washington

W 48

Knight, Joseph

1922 - September 10

Calvert

C 31

Knight, Joseph L.

1921 - January 21

Harford

W 64

Knight, Lamanda A.

1931 - May 15

Prince George

W 93

Knight, Lawson Sylvester

1922 - October 31

Washington

W - 1

Knight, Leonard G.

1918 - December 3

Baltimore

W 38

Knight, Leonard W.

1916 - October 30

Harford

W 45

Knight, Louis W.

1918 - June 6

Harford

W 1

Knight, Mable Agnus

1915 - February 5

Washington

W - 1

Knight, Margaret J.

1919 - August 2

Harford

W 79

Knighton, Martha J.

1915 - March 27

Prince George

W 72

Knight, Mary Magdeline

1922 - December 7

Washington

W 82

Lavigne, Mary Regina

1914 -Sept.18

St.Marys

C -1

Knight, Melvin

1916 - November 14

Baltimore

C -1

Enlight, Peter

1920 - November 3

Baltimore

C 50

Knight, Preston

1920 - May 9

Kent

C -1

Knight, Robert H.

1918 - August 12

Caroline

W 81

Knight, Robert W.

1918 - September 30

Baltimore

W 32

Knight, Romania

1919 - June 19

Washington

W 48

Knight, Stanton

1920 - December 24

Harford

W 34

Knight, Thelma
Josephine

1916 - August 28

Harford

W 1

Knight, Thomas W.

1917 - March 27

Baltimore

W 59

Knight, Walter K.

1918 - October 4

Harford

W 24

Knight, Wesley

1914 -December 9

Baltimore

W 74

Knight, William Harvey

1921 - May 24

Baltimore

W 38

Knight, William J.

1916 - January 30

Washington

W 46

Knight, William T.

1923 - March 1

Baltimore

#75

Knight, Wm. C.

1919 - November 9

Harford

W 83

Knight, Wm. H.

1922 - October 4

Harford

W 85

Knight, Woodrow Wilson

1921 - October 3

Baltimore

W 3

Knightley, Edith
Rylott

1917 - January 28

Baltimore

W -1

Knightstep, Roy W.

1918 - October 5

Anne Arundel

W 26

Knill, Austin P . Jr.

1921 - December 30

Howard

W 3

Knill, Infant

1914 -November 12

Frederick

W -1

Knill, Mary

1923 - November 15

Frederick

W 33

Knill, Olga Lee

1918 - April 26

Howard

W 15

Knipe, Issac Augustis

1917 - June 16

Montgomery

W 73

Knipp, Dora

1916 - May 4

Baltimore

W 65

Knipp, Frederick

1917 - August 22

Baltimore

W 38

Knipp, Katherine
Louise

1921 - December 19

Baltimore

W 7

Knippenburg, Eugene M.

1921 - February 27

Allegany

W 7

Knipper, Barbara

1918 - September 26

Alllegany

W 70

Knipple, Catherine
Elizabeth

1915 -October 12

Carroll

N 83

Knipple, Edward Harry

1920 - January 11

Carroll

W 77

Knipple, Emanuel

1914 - May 3

Carroll

W 77

Knipple, Harry C.

1921 - July 20

Frederick

W 54

[illegible]

[illegible] in

[illegible]

[illegible]

[illegible]

Knipple, Julia

1916 - September 3

Caroline

W -1

Knisley, Bernard

1921 - July 28

Baltimore

W -1

Kelsey, Charles

1916 - October 31

Toward

W 29

Kohler, Oscar
Allen

101 - Column 24

Kohler

V 27

Knisley, William W.

1914 -June 16

Howard

W 43

Knobel, Jeanette C.

1918 - October 25

Baltimore

W 16

Knoblauch, Rudolph J.

1914 - December 25

Prince Georges

W 76

Knoblook, Annie

1923 - May 28

Baltimore

W 34

Knobloch, Louise
Lee

1915 - January 14

Prince George

W 4

Knock, William Hermann

1917 - September 11

Frederick

W 15

Knode, Cordelia

1917 - September 20

Washington

W 80

Koch, Leo. R.

1919 - May 28

Dorchester

W -1

Knobb, James Thomas

1915 - September 27

Anne Arundel

W 17

Knoch, Marie Sasch

1920 - October 5

Montgomery

W 86

Knochel, Johanna L. A

1916 - December 26

Baltimore

7.57

Knochen, Lena

1917 - August 14

Allegany

W 23

Knock, Elizabeth S.

1922 - November 15

Kent

W 80

Knode, Alice V.

1915 - January 21

Washington

W 64

Knode, Angeline

1916 - March 22

Frederick

W 84

Knefle, Anna M.

1918 - November 6

Washington

W 83

Knode, Catherine McClay

1915 -October 26

Frederick

W 52

Knode, David N.

1918 - October 20

Washington

W 36

Knode, Dora B.

1917 - October 26

Washington

W 42

Hecht, Dorothy H.

[illegible]

[illegible]

[illegible]

Knode, Eliza

1915 - April 3

Washington

W 82

Knode, Ellen

1919 - May 10

Baltimore

W 65

Knode, Hattie

1922 - May 29

Washington

W 75

Knode, Jacob A

1916 - June 22

Washington

W 66

Knode, Jeremiah

1917 - November 30

Washington

W 73

Knode, Josiah

1923 - November 11

Washington

W 36

Knode, Laura V.

1918 - August 22

Washington

W 26

Knode, Luvia

1922 - January 3

Washington

W 40

Knode, Martha
Amelia

1918 - July 4

Washington

W -1

Rhode, Martha Firey

1916 - March 24

Washington

W 61

Knode, Mary Katherine

1919 - November 4

Washington

W 78

Knode, Oliver K.

1919 - October 14

Teaching on

W 77

Knode, Robert Lee

1922 - February 13

Washington

W - 1

W 84

Knode, Vinton R.

1918 - October 30

Washington

W 4

Knode, William S.

1916 - June 11

Washington

W 69

Knodle, Annie Isabel
Ellen

1920 - November 28

Washington

W 47

Knodle, Laura A.

1918 - April 21

Washington

W 67

Knodle, Martha Ann

1918 - September 17

Washington

W 68

Knodle, Pauline
Elizabeth

1914 - April 3

Washington

W 10

Knoedler, Loretta C.

1916 - August 9

Baltimore

W 2

Knofski, Edw.

1914 -July 25

Baltimore

W -1

Knolboch, Theresa

1921 - March 3

Prince George

W 67

Knoll, Catherine

1922 - March 20

Baltimore

W 22

Knoll, Frank B.

1914 - May 27

Allegany

W 39

Knoll, Henry

1919 - November 12

Baltimore

W 68

Knoop, George C.

1914 - March 9

Baltimore

W - 60

Knoor, Dora Mary

1914 -October 29

Baltimore

W 50

Knopf, Emil

1914 - April 20

Baltimore

W - 41

Knopf, Mary Dosithea

1921 - January 14

Baltimore

W 61

Knopp, Amanda Jane

1923 - July 22

Harford

W 55

Knopp,Joseph

1914 -August 11

Anne Arundel

W 80

Knopp, Luther Leroy

1916 - August 23

Harford

W -1

Knopp, M. Grace

1919 - March 18

Harford

W 1

Knopp, Lillian May

1921 - October 15

Harford

W 1

Knopp, Sallie

1921 - November 23

Anne Arundel

W 46

Knorr, Catharine

1917 - August 28

Baltimore

W 53

Knotek, Joseph

1918 - April 16

Baltimore

W 69

Knott, Bridget

1920- December 16

Frederick

W -1

Knott, Ethel

1918 - December 20

St. Marys

W 24

Knott, James Daniel

1915 - March 29

St. Mary

W - 1

Knott, James Philip

1917 - January 9

St. Mary's

W 19

Knott, John

1917 - December 18

Montgomery

W 75

Knott, John C.

1923 - Feb. 19

Warlington

W 35

Knott, John Lewis

1917 - January 14

Washington

W-1

Knott, John M.

1919 - December 17

Frederick

W 3

Knott, Joseph Aloysius

1920 - March 6

St Mary's

W -1

Knott, Lucy V.

1921 - March 21

Frederick

W 26

Knott, Mamie Elizabeth

1923 - May 16

St. Mary's

W 38

Knott, Margarett Olive

1916 - May 25

Montgomery

W 21

Knott, Margaret Sophia

1920 January 9

Frederick

W 70

Knott, Mary

1917 - October 1

Frederick

W 38

Knott, Mary A.

1918 - October 10

Montgomery

W 65

Knott, Mary Catherine

1917 - July 9

Charles

W 1

Knott, Maud C.

1919 - Feb. 7

Baltimore

W 31

Knott, Nellie

1916 - February 15

Montgomery

W - 1

Knott, Richard Thos

1925 - Feb 5

Charles

W 73

Knott, Sarah E.

1919 - Feb. 12

Frederick

W 72

Knott, William H.

1917 - December 11

St. Mary's

W 52

Knott, William H.

1916 - April 28

Baltimore

W 54

Knott, Wm.

1919 - April 20

Frederick

W 38

Knotts, David Hubbard

1921 - March 21

Talbot

W 64

Knotts, Joshua C.

1921 - December 18

Talbot

W 58

Knotts, Lara

1918 - Feb 24

Garrett

W -1

Knotts, Mary S.

1923 - March 5

Somerset

W 36

Knotts, Susana

1917 - Feb. 14

Queen Anne's

W 71

Knotts, Thomas C.

1915 - December 26

Wicomico

W 53

Knotts, William H. Jr.

1914 -June 13

Prince Anne

W -1

Knouff, Catharine
Sophie

1918 - April 3

Frederick

W 83

Knouff, Martha
Rebecca

1917 - April 8

Frederick

W 80

Knouff, Susanna Mariellis

1914 - April 29

Frederick

W 79

Knouff, Virginia

1923 - June 28

Baltimore

W 64

Knouse, Frank J.

1917 - May 10

Baltimore

W -1

Knouse, Samuel

1919 - April 9

Baltimore

W 32

Knouss, J. Cecil

1918 - October 27

Baltimore

W 38

Knoff, Alcinda

1919 - January 1

Frederick

W 89

Knowles, David Oliver

1919 - April 12

Prince Georges

W 56

Knowles, Elijah D.

1917 - January 7

Wicomico

W 77

Knowles, Hester A.

1923 - June 26

Wicomico

W 76

Knowles, Irene Marie
Gosling

1918 - October 27

Anne Arundel

W 26

Knowles, James

1914 -November 22

Baltimore

W 32

Knowles, James N.

1919 - January 15

Prince George

W 77

Knowles, John W. H.

1918 - March 10

Anne Arundel

W -1

Knowles, Lotta Lovejoy

1920 - March 8

Caroline

W 39

Knowles, Louis
Ottana

1923 - July 15

Prince George

W 64

Knowles, Mary

1923 - September 4

Prince Georges

W 63

Knowles, Mary I.

1921 - December 31

Wicomico

W 62

Knowles, Mary J.

1919 - April 11

Wicomico

W 93

Knowles, Mary J.

1920 - January 20

Wicomico

W 79

Knowles, Melvin

1920 - March 29

Dorchester

W 3

Knowles, Naomi

1920 - April 24

Allegany

W 53

Knowles, William J.

1916 - January 29

Wicomico

W 78

Knowlton, Mary A.

1921 - November 30

Montgomery

W 74

Knox, Alma Loretta

1923 - December 9

Garrett

W 13

Knox, Anna May U.

1921 - October 13

Kent

W 3

Knox, Anne

1916 - July 25

Washington

W 46

Knox, Belle Virginia

1921 - May 9

Carroll

W 54

Knox, Clifford

1920 - September 14

Garrett

W 1

Knox, Frances
Mangres

1922 - January 12

Allegany

W 61

Knox, Forney Moore

1920 - February 16

Anne Arundel

W 34

Knox, Frances Manges

1922 - January 12

Allegany

W 61

Knox, George J.

1916 - November 19

Kent

W -1

Knox, Gertey Z.

1922 - June 14

Allegany

W 37

Knox, Hazel V.

1921 - March 20

Washington

W 22

Knox, Hilda

1922 - July 16

Caroline

W - 1

Knox, Ida Novella

1916 - September 7

Talbot

W 1

Knox, James Henry

1815 - July 26

Mellon

[illegible]

KNOX, MARY J.

1911 - FEB 2

Latest Tonight

.48

Knox, Norman Lorine

1919 - December 15

Talbot

W -1

Knox, Novella

1920 - January 3

Talbot

W 11

Knox, Phoebe E.

1914 -November 25

Carroll

W 34

Knox, Robt. T.

1922 - October 26

Talbot

W 75

Knox, Susan C.

1921 - April 24

Kent

W 68

Knox, William A.

1921 - July 26

Talbot

W 40

Knox, William David

1914 - March 30

Worcester

W - 84

Knox, William H.

1918 - October 1

Anne Arundel

W 29

Knox, William H.

1921 - May 31

Carroll

W 76

Knox, William

1917 - Feb. 10

Garrett

W 68

Emmelle, Frank

1922 - April 10

Baltimore

W 45

1920 - August 13

Baltimore

W -1

[redacted]

1920 - April 8

Baltimore

W 40

[illegible], August

1919 - September 22

Kent

W 75

Koboskey, Annie

1915 - February 14

Allegany

W 94

Koboskey, Wm. J.

1918 - October 14

Allegany

W 19

Koch, Adam F.

1917 - June 19

Baltimore

W 37

Koch, Annie

1916 - February 16

Baltimore

W 63

Koch, Catharine

1918 - April 9

Baltimore

W 21

Koch, Charles

1914 -October 17

Baltimore

W 49

Koch, Charlotte

1919 - January 22

Frederick

W - 1

Koch, Christopher

1921 - January 31

Garrett

W 81

Koch, Diana Thomas

1917 - January 15

Allegany

W 73

Koch, Ella

1922 - September 14

Dorchester

W 14

Koch, John D.

1914 -June 4

Dorchester

W 4

Koch, Mary Lee

1923 - June 20

Anne Arundel

W 1

Koch, Osina K.

1921 - January 1

Anne Arundel

W 85

Kochen, Mary

1923 - May 11

Baltimore

W 62

Kochura, Annie

1918 - October 16

Baltimore

W 23

Kocsan Joseph

1920 - February 6

Baltimore

W 33

Koczor, Joseph

1917 - April 3

Baltimore

W 24

Kodshenreiter, Rose
M.

1923 - June 4

Harford

W 64

Koeber, William V.

1914 - February 20

Wicomico

W -1

Koegel, Virginia

1920 - February 22

Allegany

W 24

Koehler, George Lewis

1918 - October 14

Anne Arundel

W 17

Koehler, Herman C.

1919 - October 29

Washington

W 84

Koehler, Septima V

1918 - Feb 14

Washington

W 68

Koelker, Thomas M.

1922 - July 25

Allegany

W 20

Koellner, August

1916 - January 14

Baltimore

W 75

Koendrius, Henry

1917 November 24

Hartford

J 22

Koenig, George

1916 - April 5

Anne Arundel

W 75

Koenig, Mary

1915 - February 8

Baltimore

W 63

Koerber, Jacob J.

1916 - November 8

Talbot

W 37

Koerner, Louisa

1916 - January 27

Baltimore

W 79

Koermer, Margaret E.

1915 - February 19

Baltimore

W 48

Koerner, William

1918 - October 4

Anne Arundel

W 24

Koerth, Elizabeth

1914 - April 25

Montgomery

W 68

Koester, Charles

1922 - December 24

Frederick

W 74

Koester, Lewis

1919 - August 10

Frederick

W 81

Koester, Margaret

1917 - July 24

Baltimore

W 39

Koester, Rose

1915 - February 6

Frederick

W 62

Koether, John Howard

1920 - November 22

Anne Arundel

W -1

Koetting, William

1915 - December 3

Baltimore

W 60

Koetzel, Bertha R.

1914 - May 11

Frederick

W 22

Koffenlinsky, Julius

1917 - October 18

Anne Arundel

W 18

Koffman, Sarrah A.

1914 - January 27

Frederick

W - 79

Koffenberger, Mary

1917 - November 16

Baltimore

W 37

Korskey, George

1918 - October 26

Baltimore

W 36

Kofsky, Catherine Ida

1919 - January 23

Baltimore

W 2

Kogler, John Carson

1918 - July 15

Baltimore

W -1

Koglowski, John

1922 - November 17

Anne Arundel

W 44

Kohl, Andrew F.

1918 - October 9

Anne Arundel

W 28

Kohlbus , Augustus H

1919 - April 24

Harford

W 37

Kohler, Amanda Neikirk

1916 - March 17

Washington

W 56

Kohler, Eli A.

1915 - August 14

Carroll

W 40

Kohler, John

1922 - March 19

Anne Arundel

W 56

Kohler, Lewis A. R.

1917 - September 20

Washington

W 88

Kohler, Louise

1913 -September 23

Baltimore

F 59

Kohler, Luella May

1920 - October 28

Harford

W -1

Kohlhafer, John F.

1923- October 6

Baltimore

W 61

Kohlhepp, Evelyn D.

1922 - April 25

Frederick

W 24

Kohlhon, Charles

1914 - April 28

Montgomery

W 74

Kohlman, George W.

1918 - October 11

Baltimore

W 38

Kohlweyer, Henry Rudolph

1922 - September 8

Frederick

W 53

Kohns, Margaret
Elizabeth

1918 - October 8

Carroll

W -1

Kohr, Charles E.

1918 - October 6

Anne Arundel

W 25

Roberts, Adelaide

1919 - January 13

Baltimore

W 55

Kohylakewicz, Lilly

1916 - October 7

Baltimore

W 36

Kolar, Mary

1923 November 10

Baltimore

W 45

Kolb, Anna Eliza

1922 - September 28

Garrett

W 69

Kolb, Core Myrtle Haugh

1917 - August 18

Frederick

W 45

Kolb, David

1922 - September 20

Frederick

W 83

Kolb, Dora

1919 - March 17

Frederick

W 40

Kolb, Edward N.

1917 - August 28

Baltimore

W - 1

Kolb, Effie Jane

1919 - Feb. 13

Frederick

W 64

Kolb, Hilda Ellen

1918 - May 2

Frederick

W 3

Kolb, James B.

1916 - September 17

Frederick

W 30

Kolb, James Henry

1917 - November 29

Frederick

W - 1

Kolb, John

1914 -July 15

Baltimore

W 4

Kolb, John David

1921 - August 19

Frederick

W 65

Kolb, Lewis Augustus

1923 - July 7

Frederick

W 79

Kolb, Mary Ann

1915 - March 4

Frederick

W 85

Kolb, Mary Margaret

1920 - July 21

Carroll

W 82

Kolb, Mary Virginia

1920 - February 5

Frederick

W 38

Kolb, Roberta S.

1916 - August 30

Worcester

W 59

Kolb, Sarah A.

1918 - October 6

Howard

W 70

Kolb, Thomas Jefferson

1914 - April 28

Carroll

W - 69

Kolb, Virginia Dore

1919 - September 29

Frederick

W -1

Kolb, Walter John

1923 - May 23

Garrett

33

Kolbe, Albert O.

1916 - October 31

Baltimore

W 35

Kolbe, Harry S.

1920 - January 27

Prince Georges

W 25

Kolbfleich, Hilny

1922 - February 25

Garrett

W - 1

Kolbfleisch, George

1919 - August 15

Garrett

W 63

Kolbfleisch, Roy
Childs

1918 - Feb 3

Garrett

W -1

Kalbough, Bessie E.

1922 - January 8

Allegany

W 58

Kolder, Mary M.

1920 - April 1

Baltimore

W 85

Koldfsfer, Jesse H

1920 - June 27

Montgomery

W 61

Kolek, Joseph

1915 - July 12

Bulletin

[illegible]

Kolk, Ernest S.

1917 - Feb. 8

Baltimore

W 25

Kolk, George F.

1915 - March 3

Baltimore

W - 1

Kollar, Annie

1914 -July 12

Baltimore

W 24

Koller, Daniel

1915 - January 25

Baltimore

W 72

Koller, Eliza Jane

1922 - June 18

Baltimore

W 81

Koller, Elizabeth

1918 - Feb 18

Carroll

W 73

Koller, Frances

1921 - January 12

Charles

W 82

Koller, Frank

1921 - August 10

Charles

W 79

Koller, James J.

1921 - May 30

Carroll

W 83

Koller, Valentine

1923 - June 1

Charles

W 83

Koliner, Katherine

1919 - July 2

Baltimore

W 79

Kolodziejska,
Barbara

1918 - August 6

Anne Arundel

W 72

Kolodzuski, Raymond

1919 - August 12

Baltimore

W -1

Koloup, Jacob

1922 - March 6

Baltimore

W 82

Kolpek, Anna

1918 - October 18

Anne Arundel

W 36

Kolsovitch, Michael

1915 - April 23

Baltimore

W 36

Kolup, Elmer Joseph

1918 - October 11

Baltimore

W 7

Komanda, Veronica

1918 - May 6

Carroll

W 53

Komberger, Annie

1919 - December 15

Anne Arundel

W 62

Komhoff, William

1914 - January 30

Prince George

W - 67

Komodina, Joe

1916 - February 29

Garrett

W 46

Kent, James K.

1923- October 9

Howard

C - 1

Konieczwy, James

1919 - July 30

Frederick

W 20

Konig, Gotlieb

1920 - December 7

Baltimore

W 71

Konig, Matthew

1914 -May 29

Baltimore

W 22

Konopacki, Edward

1920 - September 6

Carroll

W 1

Konsonris, John

1922 - May 13

Frederick

W 24

Kontner, Conrad

1916 - November 12

Baltimore

W 56

Koogle, Carlton Edwin

1920 - April 28

Frederick

W 60

Koogle, Charlotte A

1920 - March 3

Frederick

W 74

Koogle, Clara V.

1916 - September 16

Frederick

M 56

Koogle, Daniel L.

1914 - January 8

Frederick

W - 71

Koogle, David F.

1918 - October 2

Anne Arundel

W 21

Koogle, Fannie M.

1923 - May 9

Frederick

W 29

Koogle, George M.

1914 - March 18

Washington

W - 59

Koogle, Ida Olivia

1915 - March 8

Frederick

W 59

Koogle, Jocob

1915 - March 16

Washington

W 73

Koogle, John W.

1923 - November 30

Washington

W 90

Koogle, Joe Elwood

1917 - June 16

Washington

W -1

Koogle, Mary C.

1917 - May 4

Frederick

W 55

Koogle, Mary Jane

1915 - March 24

Frederick

W 80

Koogle, Mary Minerva

1914 - March 21

Washington

W - 61

Koogle, Pauline
Eugine

1918 - May 11

Frederick

W -1

Koogle, Salina S.
Bowlus

1916 - August 25

Frederick

W 64

Kooken, Isaac H.

1915 - August 31

Allegany

W 68

Koons, Anna Mary

1914 -December 8

Carroll

W 74

1920 - February 8

Carroll

W45

Koons, Archie S.

1917 - December 10

Carroll

W 43

Koons, Cornetius

1922 - February 10

Washington

W 79

Koons, Elizabeth Rachael

1917 - August 23

Carroll

W 83

Koons, Frank T. Sr.

1921 - March 19

Baltimore

W 50

Koons, Jennie
Elizabeth

1918 - March 16

Carroll

W 40

Koons, Phoebe

1922 - October 18

Carroll

W 83

Koons, William Edward

1916 - August 30

Baltimore

W -1

Koonty, Iry

1921 - August 18

Washington

W 30

Koontz,

1922 - May 24

Frederick

W - 1

Koontz, Alice Celesta

1917 - May 27

Frederick

W 58

Koontz, Amie
Elsworth

[illegible] - Dues [illegible] 4

[illegible]

[illegible]

Koontz, Blanch

1922 - March 1

Washington

W - 1

Koontz, Carroll
Charles

1920 - May 20

Frederick

W -1

Koontz, Cora Anna

1917 - May 9

Washington

W 35

Koontz, Edna

1922 - March 1

Washington

W - 1

Koontz, Eli

1914 -December 27

Carroll

F 72

Koontz, Eliza Jane

1917 - April 12

Frederick

W 74

Koontz, Emmaline

1919 - May 30

Carroll

W 57

Koontz, Floyd E.

1920 - September 15

Washington

W -1

Koontz, George

1918 - October 14

Allegany

W 31

Koontz, George
Clayton

1918 - June 1

Frederick

W -1

Koontz, Harry

1920 - September 29

Washington

W 40

Koontz, Henry

1918 - August 13

Carroll

W 77

Koontz, Jacob

1923 - November 2

Carroll

W76

Koontz, James

1920 - September 12

Washington

W -1

Koontz, James

1920 January 18

Frederick

W 76

Koontz, James Oliver

1916 - December 19

Frederick

W 66

Koontz, James W.

1916 - January 4

Washington

W 67

Koontz, Jennie F.

1917 - August 16

Baltimore

W 18

Koontz, John H.

1920 - September 13

Allegany

W 61

Koontz, John Sylvester

1919 - July 14

Carroll

W 37

Koontz, John Thomas

1922 - January 17

Carroll

W 89

Koontz, Mary

1921 - March 31

Frederick

W -1

Koontz, Mary Elizabeth

1919 - May 20

Frederick

W 76

Koontz, Mary Jane

1922 - April 21

Carroll

C - 1

Koontz, Mary R. J.

1919 - June 18

Carroll

W 58

Koontz, Milton E.

1921 - January 27

Carroll

W 62

Koontz, Nancy Stouffer

1914 - February 11

Washington

W - 80

Koontz, Sarah E.

1919 - December 9

Washington

W 72

Koontz, Saville J.

1915 - January 8

Washington

W 76

Koontz, Sophia

1919 - July 10

Allegany

W 75

Koontz, Stanley Orval

1917 - August 29

Frederick

7 -1

Koontz, Stella May

1922 - April 27

Carroll

W 39

Koontz, Susannah

1919 - January 17

Carroll

W 80

Koontz, Thomas
Lushear

1918 - May 12

Montgomery

W 57

Koontz, Virginia Larue

1922 - July 7

Carroll

7 -1

Koontz, William H.

1921 - September 29

Washington

W 68

Koontz, William Herman

1914 - May 18

Washington

W -1

Koots, Minor C.

1922 - May 19

Washington

W 49

Kooyet, John

1918 - March 7

Allegany

61

Koozynoki, Wladyslaw

1918 - October 10

Anne Arundel

W -1

Kopacek, Katerena

1917 - September 17

Anne Arundel

W 77

Koparee, John

1919 - September 3

Baltimore

W 2

Kopczewska, Stanislawa

1914 - March 9

Baltimore

W - 24

[illegible]

Kopic, Stanislana

1918 - March 8

Anne Arundel

W 3

Kopka, Joseph

1915 - August 9

Baltimore

W 34

See

Kukal, Joseph

Kopka, Mary

1914 - March 31

Baltimore

W - 8

Kopler, Joseph

1916 - April 27

Allegany

W 17

Kopokaski, Helen

1923 - June 3

Anne Arundel

W 13

Koporek, Elizabeth

191[illegible] - October 23

Baltimore

W 16

Kopp, Caroline

1916 - January 4

Calvert

W 80

Kopp, Gustave

1916 - April 12

Baltimore

W 25

Kopp, Charles

1923 - December 29

Allegany

W 70

Koppen, Betty L.

1920 - November 12

Carroll

W -1

Корнилов,
Лавр Георг.

1870 - Сорок и 11

[illegible]

[illegible]

Koppler, Jacob

1917 - July 16

Prince George's

W 65

Kopriva, Albert V.

1914 - January 9

Baltimore

W - 48

Kopyc,

1918 - Jan 8

Anne Arundel

W -1

Korb, I.G.

1915 - December 26

Talbot

W 68

Korbel, Sophia

1918 - October 13

Baltimore

W 22

Korber, John G.

1818 - November 15

Carroll

W 45

Korenoski, Gregory

1916 - August 10

Baltimore

W 27

Koretzer, Howard

1918 - October 24

Baltimore

W 21

Korezynski, Volga

1918 - May 2

Anne Arundel

W 1

Korle, Otto

1919 - March 19

Allegany

W 64

Kormerth, Katie

1916 - August 7

Baltimore

W 26

Kornhoff, Sebastian

1921 - January 14

Allegany

W 51

Kornhoff, Wm. H.

1918 - October 18

Allegany

W 37

Korns, Matilda

1917 - January 17

Allegany

W 63

Korperski, John

1917 - December 25

Anne Arundel

W 52

Kropinski, James

1915 -November 7

Baltimore

40

Korpman, M. Grace

1918 - October 17

Baltimore

W 29

Korsover, Michael

1921 - October 17

Frederick

W 35

Korte, Elizabeth
Weigand

1914 - February 4

Howard

W - 68

Korte, Frederick

1915 - April 4

Howard

W 74

Korte, Margaret
Elizabeth

1919 - Feb. 9

Howard

W 5

Korte, Sarah Bertha

1918 - August 18

Harford

W -1

Korte, Thomas

1917 - October 11

Howard

W - 1

Korthols, Anna

1915 - April 16

Baltimore

W 80

Kosack, Edward

1920 - March 6

Montgomery

W 87

Kosch, Mildred

1916 - Feb. 16

Howard

C 17

Kosecoky, Max

1919 - November 11

Talbot

W 79

Koser

1923 - November 12

Allegany

W - 1

Kosh, Sarah Francis

1921 - June 18

Howard

C 1

Kosh, Walter
Theodore

1920 - February 3

Howard

C 1

Koskie, Leo J.

1917 - April 30

Dorchester

W 73

Kosman, Frederick T.

1917 - July 24

Baltimore

W 66

Kosmensky, Samuel

1918 - October 13

Anne Arundel

W 25

Kosmides, Helen

1920 - May 19

Baltimore

W 9

Kosterman, Elizabeth

1920 - February 19

Allegany

W 58

Kostkowski, Marie F.

1916 - March 31

Anne Arundel

W - 1

Kostncik, John J.

1916 - December 8

Baltimore

W 28

Kotchen, Michael

1917 - May 3

Anne Arundel

W 19

Kotek, John Joseph

1918 - Jan 2

Anne Arundel

W -1

Kotodziejska,
Michalina

1918 - October 16

Anne Arundel

W -1

Kotowski, Tadus P.

1918 - September 14

Harford

W -1

Kotrus, Ignatz

1916 - December 20

Harford

W 63

Kott Frank

1918 - Jan 29

Frederick

W 27

Kotwall, Angus

1916 - May 9

Baltimore

W 24

Kotzback, Herman

1916 - April 16

Baltimore

W 50

Kotzin, Celia

1919 - April 5

Anne Arundel

W 36

Kotzin, Mike

1916 - July 8

Anne Arundel

W 42

Kotzin, Reuben

1914 -Sept. 2

Anne Arundel

W 4

Kountz, Joseph Wm.

1923 - March 23

Allegany

W 71

Koontz, Stewart Conrad

1915 - March 12

Carroll

W -1

Koutz, William

1918 - December 17

Baltimore

W 43

Kovalski, Mishael

1918 - Feb 14

Baltimore

W -1

Koveski, Andrew

1918 - June 7

Baltimore

W 29

See

Keroski, Andrew

Kowal, John Sr.

1914 - February 20

Washington

W - Unknown

Kowaleka, Joseph M.

1916 - September 2

Queen Anne

W 58

Kowalewski,
Stanislaws

1923 - July 11

Baltimore

W 51

Kovalsh, Stanislaus

1920 - June 28

Baltimore

W 63

Kowalski, Bartholomew

1915 -September 16

Baltimore

7 00

Kowlesky, Frank

1917 - October 8

[illegible]

Rowsey, May

1916 - January 14

Anne Arundel

C 50

Kozlatko, Kalenick

1917 - July 2

Baltimore

W 30

Kozier, Rosalie
Alexandria

1914 - February 14

Allegany

W -1

Koslowski, Annie

1918 - August 30

Baltimore

W 87

Kreck, John Jacob

1914 - April 8

Baltimore

W - 25

Kracht, John August

Kracht, Mary E. Biles

1917 - March 6

Baltimore

W 65

Kraeger, Henry

1910 - September 4

Baltimore

W 64

Kraeger, Henry

1919 - December 19

Carroll

W 50

Kraemer, Edward

1920 - November 14

Baltimore

W 34

Kraeski, Christina

1923 - Jan. 26

Howard

W 62

Kraff, Sarah

1922 - August 9

Allegany

W 75

1923- December 2

Allegany

W 85

Kraft, Annie

1917 - July 8

Baltimore

W 1

Kraft, Catharine

1917 - June 9

Baltimore

W 57

Kraft, Charles W.

1919 - March 5

Howard

W 55

Kraft, Clara C.

1919 - January 13

Baltimore

W 60

Kraft, Daniel Jr.

1922 - January 15

Allegany

W 58

Kraft, Dorothy

1916 - January 26

Howard

W 76

Kraft, Edna Thurlow

1920 - February 5

Baltimore

W 36

Kraft, George Frederick

1921 - October 23

Baltimore

W 38

Kraft, Jacob F

1918 - March 5

Baltimore

W 76

Kraft, Kenneth

1916 - November 17

Allegany

W -1

Kraft, Louis Earnest

1916 - September 3

Howard

W 3

Kraft, Louis F.

1918 - June 27

Baltimore

W 47

Kraft, Martha Elizabeth

1916 - June 14

Baltimore

W 7

Kraft, Mary

1916 - August 3

Baltimore

W 26

Kraft, Mary E.

1919 - January 16

Prince George

W 77

Kraft, Mary E.

1921 - June 10

Baltimore

W -1

Kraft, May Marguerite

1920 - June 1

Baltimore

W 19

Kraft, Ruth Ellen

1918 - October 15

Baltimore

W 27

Kraft, Virginia

1918 - March 16

Caroline

W 76

Kraft, Sarah Ann

1922 - July 23

Allegany

W 80

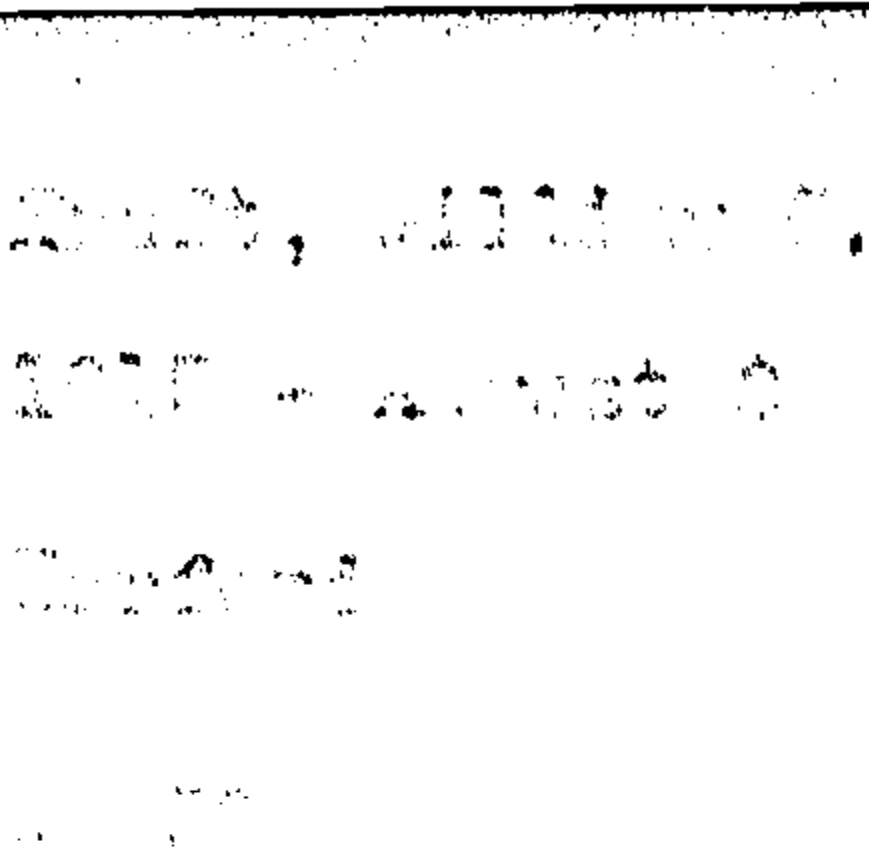

Kraft, Wm. F.

1921 - March 24

Baltimore

W -1

Kragenbrink, Mildred
Virginia

1920 - October 29

Dorchester

W 1

Kraig, Annie M.

1914 -Sept. 22

Washington

W 41

Krakauer, Bertha

1914 -October 29

Baltimore

W 25

Kral, Barbara

1921 - June 5

Dorchester

W 72

Kral, John

1920 - February 11

Harford

W 39

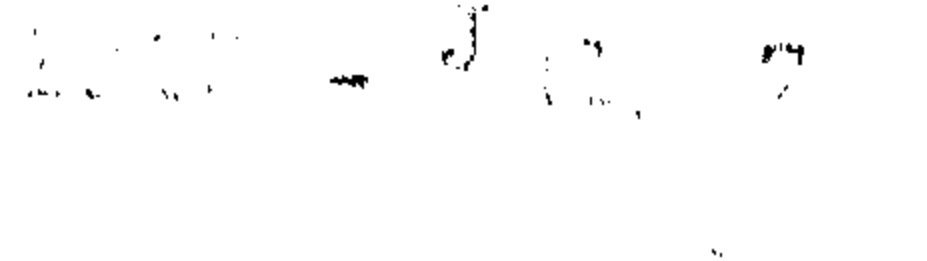

Krall, Anton

1917 - October 11

Baltimore

W unknown

Krall, William

1922 - March 14

Baltimore

W 80

Kram, Willie Bryant

1920 - December 2

Montgomery

W 48

Kramer, Adam

1918 - May 15

Baltimore

W 58

Kramer, Catherine

1915 - May 30

Carroll

W 70

Kramer, Henry William

1917 - June 21

Baltimore

7 55

Kramer, Frances

1916 - September 23

Baltimore

W -1

Kramer, Herman H.

1917 - Feb. 18

Howard

W 55

Kramer, Ida Louise

1916 - January 1

Baltimore

W 18

Kremmer, James

1919 - August 20

Baltimore

W -1

Kramer, John Joseph

1918 - July 5

Baltimore

W 78

Kramer, Josephine A.

1914 -July 26

Baltimore

W 61

Kramer, Marie

1917 - December 12

Baltimore

W 83

[illegible]

1916 - November 24

Bulletin no

W 64

Kramer, Mary T.

1917 - July 24

Montgomery

W 56

Kramer, Neson T.

1918 - October 15

Harford

W 29

Kramer, Pearl

1923 - Feb. 26

Carroll

W 30

Kramer, Ruth Margaret

1916 - August 25

Baltimore

W 27

Kramer, Sarah

1916 - October 20

Baltimore

W 44

Framer, Sarah
Frances

1918 - August 1

Anne Arundel

W 57

Krampf, Catherine

1919 - January 5

Allegany

W 75

Krampf, Minnie

1921 - December 27

Allegany

W 43

Krank, Mary Louise

1914 -December 4

Baltimore

W 86

Kransz, Edw. A.

1917 - June 4

Baltimore

W 32

Kranter, Charles E.

1917 - November 21

Carroll

W 36

Krantz, Alice E.

1922 - March 2

Frederick

W 76

Krantz, Herman
Warner

1918 - October 25

Carroll

W 27

Krantz, Laura Virginia

1922 - February 19

Frederick

W 76

Krantz, Margaret

192[illegible] - July 31

Baltimore

W 7[illegible]

Krantz, John

1919 - September 24

Washington

W 1

Kranz, Frederick

1917 - April 17

Baltimore

W 40

See

Kanz, Frederick

Krapp, John

1916 - April 23

Baltimore

W 67

Krapt, Daniel Jr.

1922 - January 15

Allegany

W 58

Krastel, Harry J.

1923- October 25

Cecil

W 53

Krastel, John Sr.

1914 - February 13

Cecil

W - 72

Krastel, Peter Joseph

1921 - December 9

Baltimore

W -1

Kratfel, Joseph William

1917 - March 26

Baltimore

W-1

Kratz, Anna E.

1922 - December 12

Washington

72

Kratz, Elizabeth

1914 -August 13

Baltimore

W 53

Kratzer, Rebbecca

1922 - March 25

Washington

W 83

Krauch, Earl V. Jr.

1919 - September 11

Harford

W -1

Krauch, Edwin R.

1916 - December 15

Baltimore

W -1

Krauch, Rosetta E.

1916 -December 15

Baltimore

7 -1

Kraus, Augusta

1914 -November 3

Baltimore

W 73

Kraus, Frances

1915 - December 3

Baltimore

W 72

Kraus, Joseph

1710 - October 5

Wagon

28

Kraus, Julia

1917 - January 5

Baltimore

W 50

Kraus, Paul

1915 - June 14

Anne Arundel

W -1

Krause, Annie

1915 - January 26

Baltimore

W - 1

Krause, August

1914 - May 2

Allegany

W 69

Krause, Bertha D.

1915 -September 1

Baltimore

Y 19

Krause, Conrad

1918 - July 23

Allegany

W 44

Krause, Emil P.

1922 - September 27

Montgomery

W 55

Krause, Evelyn Rosalind

1920 - December 8

Worcester

W 6

Krause,Frid

1914 -July 12

Anne Arundel

W 16

Krause, Harry Tranty
Jr.

1911 - September 9

Baltimore

W -1

Krause, Irvin
Frederick

1918 - May 15

Baltimore

W 1

Krause, Julius

1917 - August 28

Baltimore

W 50

Krause, Martha E

1919 - May 8

Allegany

W 72

Kreuse, Minnie L.

1919 - February 1

Wicon.

N 45

Krause, Rosa Ann

1923- October 7

Wicomico

W 69

Krause, Sarah

1920 - August 18

Frederick

W 34

Krause, William
Clinton

1917 - April 25

Prince Georges

W 51

Krauss, Emory H.

1923 - March 18

Decil

W 63

Krause, Artie E.

1921 - November 11

Cecil

W 9C

Krauss, Ernest Westley

1916 - September 9

Cecil

W -1

Krauss, Herbert A.

1917 - Feb. 4

Baltimore

W-1

Krauss, James
Howard

1923 - Jan. 19

Cecil

W 2

Krauss, John

1915 - January 17

Baltimore

W 45

Kraus, John A. C.

1916 - November 30

Allegany

7 74

Krauss, John H.

1918 - October 20

Cecil

W -1

Kramer, John M.

1922 - June 23

Baltimore

W 70

Krauss, Margaret

1916 - June 2

Cecil

W 75

Krauss, Myrtle E.

1914 -November 26

Cecil

W 22

Krauss, Nora M.

1914 -Sept. 29

Cecil

W -1

Krauss, Sarah R.

1915 - May 17

Cecil

W 53

Krauss, W Edward

1915 - June 8

Cecil

W 42

Krausser, John M.

1922 - April 3

Baltimore

W 71

Krausslach, Anna

1917 - November 10

Baltimore

W 57

Krautter, Frederick
Crawder

1916 - January 29

Baltimore

W 81

Kreafle, Ludwig E

1918 - Feb 21

Baltimore

W 77

Kreamer, Catherine M.

1922 - October 9

Baltimore

W - 1

Kreamer, Ella

1915 - June 6

Baltimore

W 48

Kreamer, James H

1916 - June 29

Baltimore

W 41

Krebner, George

1982 - November 27

Baltimore

W 50

Krebs, Anthony

1920 - July 22

Frederick

W 34

Krebs, Edward J.

1921 - April 25

Prince George

W 22

Krebs, Frederick L

1918 - April 21

Baltimore

W 53

Krebs, John Fred

1922 - October 9

Carroll

W - 1

Krebs, John L.

1914 - January 29

Baltimore

W - 54

Krebs, Lynn A.

1918 - October 6

Anne Arundel

W 21

Krebs, Mary Ellen

1916 - September 15

Prince George

W 44

Kreglo, Cordelia S.

1923 - October 7

Carroll

W 66

Krenz, Pauline Martha

1919 - August 12

Cecil

W -1

Krechon, George

1918 - October 10

Baltimore

W 3

Krecz, Petronela

1918 - July 29

Baltimore

W -1

Kreczmer, Raymond

1918 - October 14

Baltimore

W 1

Kreds, Benj.

1921 - October 30

Montgomery

W 73

Kreeps, Randolph

1970 - September 22

Washington

W 86

Kreezmer, Frank

1917 - September 7

Baltimore

W 21

Kregear, Mamie A.

1918 - August 13

Baltimore

W 22

Krogels, Jennie B.

1915 -October 30

Washington

N 70

Fregelo, Harriet Ellen

1921 - February 15

Frederick

W 56

Kreh, Elizabeth

1914 - March 14

Frederick

W - 89

Kreidler, Mary H.

1916 -December 11

Carroll

T 75

Kreiger, George [illegible]

1918 - August 5

Allegany

W 2

Kreile, John

1916 - September 2

Baltimore

W 76

Kreimer, Dorothy L.

1919 - September 3

Carroll

W 3

Kreiner, Ignatz

1918 - August 27

Baltimore

C 51

See

Reiner, Ignatz

Kelly, Ella

1923- December 27

Allegany

W 10

Kreis, C. Genevieve

1916 - October 1

Baltimore

W 33

Kreis, Mary A.

1919 - December 30

Baltimore

T 45

Kreit, John

1917 - July 22

Baltimore

W 60

Kreit, Andrew S

1920 - July 2

Baltimore

W 34

Kreit, Josephine Sophia

1917 - September 5

Carroll

W 2

Kreit, Rosena

1917 - January 1

Baltimore

W 70

Kreiting, Wm. A.

1919 - October 1

Allegany

W 56

Kreitman, Albert L.

1918 - October 4

Anne Arundel

W 26

Kreitz, Augustus

1914 -August 21

Baltimore

W 75

Kreitz, Conrad

1916 - July 5

Washington

W 64

Kroll, Mary

1920 - July 7

Frederick

W -1

Kreitz, Mary Catherine

1917 - August 18

Frederick

W -1

Kreitz, Mary Louise

1919 - October 12

Frederick

W 62

Kreitzberg, George W.

1921 - May 3

Allegany

W 73

Kreitzburg, Frank G.

1917 - December 31

Allegany

W 1

Weitzenkorn, Sarah B.

1917 - December 26

Allegany

W 65

Kreitzer, William

1922 - December 28

Carroll

W 72

Kremer, Emma E.

1915 - March 13

Carroll

W 44

Krempel, Fredrick

1915 - January 26

Baltimore

W 73

Kreni, Arthur

1916 -February 4

Dorchester

C 2

Kronsler, William

1916 - November 7

Baltimore

W 48

Krenter, Charles

1923 - October 22

Prince George

W 62

Krenzer, Catherine

1918 - October 25

Carroll

W -1

Krenzer, Elmer M.

1923 - Feb. 6

Carroll

W - 1

Krenzer, Franklin Agustus

1919 - November 20

Frederick

W -1

Krepp, Catherine

1916 - April 3

Baltimore

W 50

Kropp, Hansel

1922 - May 9

Washington

W 3

Kropp, Sarah J.

1915 - January 9

Baltimore

W 66

Kreps

1917 - April 3

Washington

W -1

Krewe, Elizabeth

1915 - July 17

Washington

Kreps, Elizabeth C.

1922 - January 2

Washington

W 46

Kreps, Elmira Belle

1921 - December 2

Washington

W -1

Kreps, John M

1920 - November 10

Washington

W 79

Kreps, Katherine Louis

1921 - December 10

Washington

W -1

Kreps, Mary Deborah

1916 - January 9

Washington

W 65

Kreps, Wm. H.

1922 - January 31

Washington

W 67

Kreservich, Jennie

1916 - January 6

Allegany

W -1

Kressmont, August

1923 - Feb. 24

Baltimore

W 74

Wood, Annie L.

1917 - June 20

Carroll

W 85

Kress, Barbra

1922 - June 6

Carroll

W 78

Kress, Martha C

1918 - Jan 3

Carroll

W 65

Kreps, Nicholas A.

1916 - December 16

Carroll

W 54

Kretsinger, Charles Hyatt

1921 - August 25

Washington

W 50

Kretsinger, Hyatte
Joseph

1923 - June 1

Montgomery

W 28

Kretsinger, Jennie

1914 - February 28

Washington

W - 39

Kretsinger, Ruth M.

1923 - Jan. 4

Frederick

W 16

Kretz, Clement B.

1918 - April 28

Frederick

W 35

Kretzer,

1922 - April 7

Washington

W - 1

Lindner, Julio

1915 -September 12

Washington

02

Kretzer, Annie E.

1921 - April 24

Washington

W 59

Kretzer, Benjamin
Franklin

1915 - May 31

Washington

W 46

Kretzer, Catherine

1919 - October 10

Washington

W 66

Kretzer, Charollette E.

1917 - November 10

Washington

W - 1

Kretzer, Eliza Ann Noel

1914 - February 22

Washington

W - 91

Kretzer, Lellie

1914 - May 23

Washington

W 33

Kretzinger, Ezra

1916 - May 23

Washington

W 74

Kretzinger, Joseph D. Jr.

1921 - March 19

Washington

W 76

Kretzniger, Edith A.

1919 - October 24

Washington

W 51

Krewrson, Joseph R.

1915 - October 1

Harford

W -1

Krick, Anna

1919 - January 31

Anne Arundel

W 9

Kriacofe, William O.

1923 - April 30

Washington

W 48

Krick, Katie

1919 - January 28

Anne Arundel

W 33

Krickler, Christian

1920 - December 4

Baltimore

W 82

Krider, John

1919 - Feb. 11

Washington

W 65

Krider, Kate

1923 - Feb. 28

Carroll

W 55

Krider, Mary L.

1921 - December 24

Washington.

W -1

Kridler, Harvey

1916 - November 14

Washington

W 54

Kriebe, Louisa

1917 - April 5

Baltimore

W 80

Kriechbaum, Alice M.

1923 - August 1

Washington

W 22

Krieder, Amanda A.

1919 - September 30

Baltimore

W 57

Krieg, Clara

1914 -November 13

Baltimore

W 29

Krieg, Franklin A.

1916 - August 16

Baltimore

W -1

Krieger, Allex

1918 - October 15

Anne Arundel

W 15

Krieger, Melva

1915 -October 14

Baltimore

W 1

Krieglstein, Threisa

1917 - November 20

Baltimore

W 21

Kriesa, Anna B.

1918 - August 9

Anne Arundel

W -1

Kriets, Harriett A.

1923 - Jan. 28

Baltimore

W 75

Krietz, Edgar A.

1922 - May 1

Washington

W 26

Krietz, Frances E

1920 - February 6

Frederick

W 76

Kreitzburg, Charles

1916 - August 28

Allegany

W 27

Kriffin, Emma Dora

1917 - June 18

Baltimore

W 60

Kriger, Wilhelm. F.

1917 - March 30

Caroline

W 95

Krieglem, Frank

1919 - June 16

Allegany

W 41

Krimmmon, Charlotte A.

1916 - November 26

Talbot

C 63

Krimm, Benjamin F.

1922 - January 16

Allegany

W 57

Krimm, William D.

1915 - August 14

Allegany

W -1

Krimmelbein, Charles

1915 -October 26

Baltimore

W 27

Krinen, Chas. S.

1919 - March 11

Allegany

W 49

Kriner, Edward C.

1922 - April 16

Washington

W 16

Kriner, Florence E.

1922 - March 28

Washington

W 55

Kriner, Geo. A.

1921 - October 22

Washington

W 79

Kriraj, Bob

1918 - October 21

Garrett

7 29

Krise, Amanda America

1916 - June 17

Frederick

W 67

Krise, Edward Elias

1919 - June 21

Frederick

W 75

Krise, Henry
Jefferson

1923 - May 19

Frederick

W 83

Krise, Margaret Savilla

1921 - July 3

Frederick

W 62

Krise, Sterling
Cleveland

1920 - September 5

Frederick

W -1

Krisepkamp, Margaret

1916 - March 20

Baltimore

W 22

Krisman, Benjamin F.

1922 - January 16

Allegany

W 77

Kriss, Josephine

1917 - August 26

Dorchester

W - 1

Kristal, Benjamin

1918 - June 6

Washington

W 65

Kristobitis,
Alphaeusus

1918 - July 12

Allegany

7 4

Kritchman, Eliza I.

1922 - February 27

Allegany

W 34

Kritzwiser, Floyd

1918 -October 9

Anne Arundel

W 24

Krlenowski, T. T.

1971 - December 2

Harvard

N 50

Krocikowski,
Ferdinand

1910 - December 9

Baltimore

N 74

Kroedel, Harry H.

1917 - September 16

Baltimore

W 33

Kroeger, Charles L.

1919 - December 19

Baltimore

W 32

Kroen, Charles

1917 - August 23

Baltimore

W 56

Kroener, Elizabeth

1923 - May 22

Frederick

W 25

Kroenang, Bonaventure

1916 - April 22

Baltimore

W 67

Kroening, John C.

1922 - December 7

Carroll

W 61

[illegible]

Kroft, Jacob M.

1910 - November 23

Baltimore

72

Krogmarn, William
H

1918 - Feb 26

Baltimore

W 71

Kroh, Mary E.

1919 - November 17

Baltimore

W 80

Krohberger, Mary Ellen

1914 - February 22

Washington

W - 45

Krol, Jennie

1918 - June 28

Harford

W -1

Kroll, Barbara

1917 - Feb. 14

Allegany

W 67

Kroll, Jacob

1818 - October 31

Allegany

W 46

Kroll, Jenny H.

1917 - January 11

Baltimore

W 71

Kroll, John A.

1919 - January 8

Allegany

W 46

Kroll, John A.

1916 - May 25

Allegany

W -1

Kroll, Margaret E.

1914 -July 1

Baltimore

W -1

Kronberger, Annie

1915 - February 19

Baltimore

W 73

Kroner, Charles T.

1916 - October 1

Carroll

W 68

Kronheimer, Charles

1918 - August 10

Frederick

W 39

Kronsberg, Abraham

1918 - December 22

Dorchester

W 40

Kroner, Theresa

1919 - July 3

Baltimore

W 80

Kropf, Daniel J.

1916 - July 25

Allegany

W 83

Kropf, Mary C.

1923 - July 2

Baltimore

W 54

Kropiowski, Alexander

1917 - October 28

Baltimore

W - 1

Kropp, Paul Edwin

1921 - April 26

Prince George

W 23

Krost, Mary Davian

1917 - July 4

Baltimore

W 44

Krotee, Christina

1921 - June 23

Baltimore

W 83

Krotzer, Joseph

1919 - May 15

Washington

W 81

Krotzer, Nancy E.

1921 - November 28

Washington

W 79

Kronschnak, John

1914 -July 5

Harford

W 20

Krouse, Allen

1923 - April 9

Baltimore

W 2

Kessner, Henry L.

1922 - December 17

Allegany

W 81

Krouse, Joanna

1921 - September 21

Allegany

W 43

Krouse, Mazzie R.

1916 - November 27

Washington

W 31

Krout, Charles Russell

1917 - September 2

Baltimore

W - 1

Krout, Elmer

1918 - October 10

Anne Arundel

W 21

Krout, Estella Katherine

1919 - September 18

Baltimore

W 1

Krout, Gertie

1923 - March 4

Baltimore

W 1

Brent, Eva M.

1914 -August 10

Frederick

W 27

Krout, Noah

1923 - November 17

Baltimore

W 78

Krause, Minnie Lankford

1919 - Feb. 1

Wicomico

W 45

Krauss, Maggie A.

1923 - March 10

Cecil

W 60

[redacted]

1923 - Feb. 24

Baltimore

W -1

Krueger, Caroline
E.

1923 - March 7

Baltimore
W 53

Krueger, Frank

1916 - June 6

Baltimore

W 40

Krug, John

1918 - December 29

Baltimore

W 55

Krug, Joseph

1914 - April 20

Carroll

W - 28

Krug, Pearl

1918 - April 17

Carroll

W 31

Kruger,

1922 - December 28

Caroline

W - 1

Kruger, Dorothy Jane
Augusta

1922 - June 28

Dorchester

W - 1

Kruger, John Christopher

1914 - April 28

Baltimore

W - 20

1916 - May 16

Baltimore

W 32

Kruida, George

1921 - June 17

Allegany

W 38

Krulevitz, Michael

1923 - May 13

Carroll

W 57

[redacted]

1914 -July 29

Allegany

W 68

1923 - November 6

Allegany

W 69

Krumble, Harry

1923 - March 31

Queen Anne
C 38

Krumel, Liddie E.

1914 -December 16

Baltimore

C 39

Krumrine, Grace

1923 - September 22

Carroll

W 39

Krumpach, Romana

1922 - April 1

Allegany

W 38

Krumrine, Jacob Henry

1916 - October 18

Carroll

W 77

Krupa, Michael C.

1918 - October 8

Dorchester

W 49

Ewrnbine,

1918 - December 13

Allegany

W -1

Krusen, Mary Isabell

1917 - October 6

Kent

W 73

Kreutzer, Matilda

1914 -Sept.19

Washington

W 82

Kruy,

1918 - August 6

Anne Arundel

W -1

Krylowicz, Antoni

1916 - November 11

Anne Amandel

W 51

Krystek, John A.

1918 - October 18

Harford

W 26

Krzystyniez, John Frank

1915 -October 11

Baltimore

W -1

Kozjntnoznak, James

1918 - October 30

Baltimore

W -1

Hanner, John George

1914 -August 23

Garrett

W 79

Kube, Louis James

1915 - August 20

Baltimore

K -1

Kubic, Leonard

1914 -November 22

Baltimore

W 56

Kubisch, Louis A.

1916 - April 23

Baltimore

W -1

Kubitschick, Prosper

1918 - October 5

Anne Arundel

W 23

Kubovits, Michael

1918 - Jan 27

Frederick

W 33

Kucenski, Anna

1923 - September 25

Baltimore

W 52

Kucera, James

1920 - December 12

Baltimore

W -1

Kucera, Sophia

1919 - June 14

Baltimore

W 28

Kuchbaum, James Clinton

1914 - March 6

Baltimore

W - 1

Kuchner, Elizabeth

1916 - April 1

Baltimore

W 1

Kudritzky, Elizabeth

1915 - August 29

Talbot

W 35

Kudritzky, Hans Roland

1915 - August 29

Talbot

W 1

Kudzier, Mike

1915 - January 2

Baltimore

W 20

Kuebler, Alfred F.

1917 - October 4

Baltimore

W 56

Kuegler, Lorenz G.

1920 - July 20

Baltimore

W 64

[illegible]

[illegible]

[illegible]

[illegible]

Kuehn, Adolph

1918 - December 24

Baltimore

W 65

Kuehne, Louisa

1915 - August 30

Carroll

W 65

Kuehner, Mathilda

1923 - March 16

Howard

W 58

Kuemmer, Frank W.

1914 - August 9

Frederick

25

Kuehnle, Matilda

1921 - October 14

Anne Arundel

W 42

Kuemmer, George F.

1917 - May 2

Baltimore

W 27

Kuenne, Volkmar

1920 - February 16

Prince George

W 50

Kuepler, Richard

1918 - Jan 19

Baltimore

W 56

Kuerlem, Mildred L.

1916 - September 5

Allegany

W -1

Kies, Charles

1917 - March20

Baltimore

W 59

Kuessner, Mary

1916 - April 18

Frederick

W 33

Kuffer, Wm. Elmer

1916 - March 20

Allegany

W - 1

Kugler, Mary

1922 - Jan 17

Frederick

W 34

Kugler, Mary S.

1922 - January 17

Frederick

W 34

Kuhback, Frank

1915 - June 5

Baltimore

W 61

Kuhl, Harry L.

1918 - October 7

Anne Arundel

W 27

Kuhlman, Alice E.

1923 - April 1

Washington

W 59

Kuhlman, Edwan H.

1921 - December 9

Washington

W 65

Kuhlmann, Charles

1915 -October 29

Baltimore

W 43

Kuhn,

1916 - April 18

Washington

W - 1

Kuhn,

1920 January 16

Allegany

W -1

Kuhn, Ada Laura

1921 - June 7

Washington

W 63

Kuhn, Albert

1914 - February 27

Baltimore

W - 61

Kuhn, Anne Rebecca

1919 - Feb. 22

Frederick

W 80

Kuhn, Catherine

1917 - December 31

Allegany

W 77

Kuhn, Elizebeth

1917 - April 7

Washington

W 67

Kuhn, Frances

1920 - September 18

Baltimore

W 80

Kuhn, Frederick

1916 - February 3

Baltimore

W 45

Kuhn, George F. , Jr.

1930 - October 5

Washington

W P

Kuhn, Glen Woodrow

1917 - May 7

Frederick

W -1

Kuhn, Harry Floyd

1914 -Sept.12

Carroll

W 39

Kuhn, Helen
Augusta

191 - October 31

Howard

7 -1

Kuhn, Jacob

1917 - August 10

Carroll

W 79

Kuhn, John William

1918 - March 9

Allegany

W 53

Kuhn, Joseph

1914 - March 24

Baltimore

W - 2

Kuhn, Leander H.

1919 - December 25

Washington

W 80

Ruhn Loyd Ralph

1922 - February 5

Frederick

W 1

Kuhn, Mahala

1920 - March 20

Washington

W 75

Kuhn, Mary L

1918 - Jan 5

Washington

W 37

[illegible], [illegible]

[illegible]

[illegible]

[illegible]

Kuhn, Roy, W.

1921 - August 4

Frederick

W 2

Kuhn, Susan O.

1970 - October 9

Washington

W 64

Kuhn, William

1914 - January 26

Baltimore

W - 62

Kuhn, William

1918 - October 19

Baltimore

W 40

Kuhn, William H

1920 - April 22

Washington

W 81

Kuhner, Herman E.

1914 - March 20

Talbot

W - 43

[illegible]

Kuhu, Francis DeSale

1918 - Jan 19

Baltimore

W 38

Kuhn, Henry J.

1918 - October 21

Baltimore

W 32

Kuhule, Christopher John

1914 -July 26

Allegany

W 66

Kuinney, William Thomas

1922 - September 4

Carroll

W 58

Kujawa, Francis

1915 - April 10

Baltimore

W - 1

Kujawski, Walter

1918 - January 15

Baltimore

W 37

Kukal,

1915 - August 9

Baltimore

W 34

See

Kopka, Joseph

Kukno, Spencer C.

1920 - February 5

Allegany

W 49

Kukpatrick,John K.

1914 -October 5

Garrett

W 72

Kulczar, Walter

1915 -September 5

Hartford

-1

Kullin, Susan

1922 - October 2

Frederick

W - 1

Kulins, Jessie May

1920 - November 7

Carroll

W -1

Kulley, John T.

1918 - July 19

Kent

W 35

Kulsh, Frank

1915 - August 2

Baltimore

H 31

Kumary, Martin

1015 - August 21

Baltimore

W -1

Kunasek, Sarah

1920 - August 1

Harford

W 3

Kunell,

1916 - March 11

Allegany

W - 1

Kummel, Mary

1916 - May 24

Baltimore

W -1

Kummerschue, Edward Henry

1915 - February 7

Baltimore

W 17

Kump, Emma

1921 - July 31

Frederick

W 57

Kump, Jacob Henry

1919 - September 18

Carroll

W 77

Kump, Jeremiah A.

1922 - December 15

Carroll

W 63

Klump, Mary

1918 - Jan 13

Carroll

W 80

Kumpf, Barbara M.

1921 - June 28

Baltimore

W 67

Kundson, Christine

1918 - Jan 20

Montgomery

W 27

Kunell,

1910 - October 9

St. Marys

W -1

Kunert, Helen

1917 - September 15

Baltimore

W - 1

Kunes, James

1919 - June 18

Allegany

W 1

Kunkel, Amelia F.

1915 - February 24

Frederick

W 79

Kunkel, Catherine

1914 - January 14

Baltimore

W - 64

Kunkel, Goldey Mabel

1918 - September 4

Allegany

W 34

Kunkel, Henry C.

1917 - July 21

Baltimore

W 81

Kunkel, Jacob

1914 - February 7

Harford

W - 53

Kunkel, Mary R.

1915 - February 14

Baltimore

W 51

Kunkell, Sarah Jane

1916 - September 29

Frederick

N 36

Kunkle, Frederick L.

1918 - October 12

Allegany

W 25

Kunkle, James S.

1921 - August 11

Harfoni

W 68

Kunkle, John H.

1923 - May 28

Washington

W 85

Kunkle, Josephine M.

1917 - April 27

Prince Georges

W 39

Kunkle, Lee

1914 - April 20

Baltimore

W - 65

Kuntz, Susan A.

1925 - March 19

Washington

W 76

Kuntzleman, John

1916 - November 25

Baltimore

W 72

Kuntzleman, Margaret

1913 -September 1

Baltimore

N 71

Kuntzman, Augustus A.

1918 - August 15

Baltimore

W 43

Knowles, Nancy A.

1917 - March 29

Wicomico

W 80

Kuper, Michael J.

1921 - May 17

Talbot

W 72

Kupisch, Clara

1920 - March 5

Baltimore

W 39

Kupleris, John

1919 - September 17

Frederick

W 45

Kurde, Barton H.

1921 - April 14

Washington

W 69

Kurdle, Harriett

1916 - November 17

Washington

W 74

Kuriota, Peter

1914 -October 12

Frederick

W 34

Kurth, Alice May

1917 - December 13

Anne Arundel

W - 1

Kurth, George Wesley

1914 -August 30

Anne Arundel

W -1

Kurth, Gustav

1921 - October 1

Dorchester

W 57

Kurth, Thalcheka

1920 - March 9

Dorchester

W 81

Kurtz, Charles A.

1921 - April 9

Talbot

W 75

Kurtz, Elizabeth L. J.

1923 - Feb. 13

Harford

W 62

Kurtz, Ella

1922 - April 7

Worcester

W 75

Kurtz, Lewis Frederick

1914 -November 5

Baltimore

W 47

Kurtz, Louisa

1914 -December 6

Garrett

W 75

Kurtz, Ralph Hess

1915 - June 21

Harford

W -1

Kurtz, Sarah Elenor

1920 - October 22

Hartford

W 92

Kusaka, Mary

1916 - March 11

Anne Arundel

W -1

Kusberger, Ursula B.

1915 - February 1

Baltimore

V 80

Kushela, Paul

1922 - November 5

Worcester

W - 1

1913 - October 27

Washington

W 27

Kushner, Fanny

1918 - June 4

Baltimore

W 27

Kushner, Hyman

1920 - July 4

Baltimore

W 62

Mühlner, Jenny

1917 - June 25

Baltimore

W 39

Kusic, Frances

1920 - July 24

Garrett

W -1

Kuska, Charles

1914 -October 28

Anne Arundel

W -1

Kusner, Jacob

1919 - November 29

Allegany

W 58

Kussie, Lizzie

1921 - July 11

Garrett

W -1

Kuster, John Franklin

1915 - February 27

Montgomery

W - 1

Muster, John B.

1918 - September 4

Montgomery

W 47

Kuster, Joseph

1922 - December 5

Montgomery

W -1

Kustner, Adam

1918 - August 21

Baltimore

W 27

Kustoses, Mary

1923 - June 1

Baltimore

W 3

Kuta, Joseph

1920 January 5

Baltimore

W -1

Kuta, Pauline

1916 - November 4

Baltimore

W -1

Kuta, Simon

1923 - Jan. 3

Baltimore

W 38

Kuta, Teresa

1916 - April 16

Baltimore

W 39

Kutchenreiter, Bertha

1914 -July 18

Allegany

W 4

Ruter, C.M.

1914 -July 14

Wicomico

W 25

Kutryk, Theresa

1915 - May 11

Baltimore

W 35

Hutschnecker, Edith L.

1919 - January 8

Anne Arundel

W 52

Kuts, Bessie Thomley

1914 -March 29

Caroline

W -27

Kutz, John

1921 - April 15

Baltimore

W 2

Kutzmida, Alexander

1926 - March 10

Allegany

W - 1

Myawa, Agnes A.

1919 - January 30

Baltimore

W 28

Kuykendall, Blanche

1922 - July 29

Allegany

W - 1

Kuykendall, Louise

1922 - July 30

Allegany

W - 1

Ruyler, Mary Elsa

1917 - June 9

Anne Arundel

C -1

Kuyper, W. N.

1917 - November 28

Baltimore

W 26

Kuzanski, Mary

1914 -December 22

Baltimore

W 81

Kuzneck, Mike

1921 - July 9

Baltimore

W 60

Kwedar, Victor

1916 - September 7

Baltimore

M

Kwoys, Steve

1918 - December 10

Anne Arundel

A 54

Kwiatkowski

1918 - November 22

Baltimore

W 38

See

Blum. William

Kydd, Olive Georgia

1919 - Feb. 14

Baltimore

W 1

Kyle, Audety

1921 - September 12

Garrett

W -1

Kyle, Cecil Orville

1917 - September 21

Harford

W 31

Kyle, John

1918 - January 14

Allegany

W 40

Kyle, Lillie May

1915 -Sept. 14

Lanford

W 1

Kyle, Margaret M.

1922 - December 2

Harford

W - 1

Kyle, Mary A

1920 - December 24

Montgomery

W 75

Kyle, Mary Alice

1918 - December 24

Allegany

T 1

Kyle, Rachel Emma

1916 - May 13

Cecil

W -1

Kyle, Rowland Wilson

1919 - October 16

Cecil

W -1

Kyle, Ruth B

1919 - April 20

Cecil

W -1

Kyle, William D.

1921 - September 15

Prince George

W 34

Kyler, Benjamin

1919 - Feb. 7

Calvert

C 80

Kyler, Corinne

1914 March 9

Anne Arundel

C 1

Kyler, Ethel J.

1918 - Jan 7

Calvert

C 19

Kyler, Pauline

1916 - January 15

Calvert

C -1

Kyler, Roy Alexander

1914 -December 25

Anne Arundel

C .1

Kyler, William

1918 - April 14

Baltimore

C 46

See
Keyler, William

Kyles, John E.

1921 - August 9

Allegany

W 27

Kyles, Sarah Amelia

1916 - February 10

Allegany

W 9

Kyne, Elizabeth

1922 - November 26

Howard

W 84

Kyne, Michael H.

1922 - May 11

Howard

W 76

Kyne, Sallie V.

1917 - August 17

Howard

W 54

Kyne, William Thomas

1916 - January 10

Howard

W 68

Kyner, Charles

1916 - April 30

Washington

W 73

Kyner, Nancy

1919 - March 7

Washington

W 85

Kyser, James Sr.

1923 - April 16

Carroll

W 83

Kylus, Michael

1910 - November 27

Allegany

W 42

Labarge, Joseph

1918 - October 5

Anne Arundel

W 24

LaBarr, Leon

1918 - October 12

Anne Arundel

W 26

Labby, James

1915 - January 6

Baltimore

W 57

Labler, Andrew Jackson

1915 - February 24

Montgomery

W 84

Laboria, Purpari

1923 - June 25

Carroll

W 69

Labrot, John Hunt

1915 - June 12

Anne Arundel

W 8

Labuff, Roy

1915 - January 30

Baltimore

W Un

Lace, Chas. H.

1917 - March 20

Carroll

W 81

Lace, James Michel

1922 - January 3

Anne Arundel

W - 1

Lacey, Edward Augustus

1921 - December 11

Montgomery

W 66

Lacey, Leonard

1918 - July 1

Anne Arundel

W -1

Lace, James Michel

1922 - January 3

Anne Arundel

W -1

Lacey, Elizabeth Butler

1918 - October 5

St. Mary's

C 68

Lacey, Margaret
Teresa

1923 - Jan. 27

Baltimore

W 60

Lacey, Mary

1917 - November 28

Baltimore

W 68

Lacey, Samuel Lilton

1919 - May 20

St. Marys

W 33

Lacey, William

1918 - June 30

Anne Arundel

W -1

Lambert, Joseph

1917 -October 14

Stokleys

N 1

Lacker, Jane Cathrine

1923 - July 3

Prince Georges

W 87

Lacksy, John C.

1917 - April 3

Baltimore

W 35

Lackey, Mary E.

1921 - June 15

Anne Arundel

W 3

Lackl, George

1914 - April 23

Baltimore

W -1

Lackman, John H.

1923 - September 19

Queen Annes

C 70

LaCompte, Eva G.

1921 - September 4

Dorchester

W 48

Lacy, Alexander

1916 - February 5

Montgomery

C 80

Lacy, Annie T.

1917 - July 2

Baltimore

W 55

Ladd, Curtiss H

1915 - June 25

Prince George

W 19

Ladd, Emma K.

1916 - November 8

Washington

W 42

Ladd, Frank Simpson

1923 - March 16

Cecil

W - 1

Ladd, Robert Bernard

1921 - June 13

Prince George

W 2

Ladd, Roger

1923 - August 16

Prince George

W -1

Ladia, Maryon

1914 -Sept. 30

Anne Arundel

W 23

La Domus, George L

1920 - March 18

Baltimore

W 69

Ladue, Burt E.

1922 - February 25

Allegany

W 35

Ladzinski, Edward

1915 - September 26

Harford

W -1

Laeffler, John W.

1915 - March 8

Carroll

W 59

Lazendorfer, Matilda de

1915 November 13

Hartford

W 81

La Farge, Lawrence W.

1921 - June 23

Anne Arundel

W 18

Lafeno, William H.

1918 - October 4

Anne Arundel

W 27

Laffan, John J

1918 - October 6

Anne Arundel

W 26

Lafferty, Anzo Nettie

1914 -August 23

Baltimore

W 52

Lafferty , Lawrence

1917 - Feb. 9

Queen Annes

W 85

Lafferty, May Slaughter

192X - September 10

Cecil

W 54

Lafferty, Samuel

1921 - March 19

Allegany

W 67

Lafferty, William J.

1916 - February 9

Baltimore

W 68

Laffey, Alice

1923 - September 24

Allegany

W 55

Laffey, James Francis

1922 - October 12

Allegany

W 62

Laffy, Catherine

1917 - August 10

Baltimore

W 66

Laffy, Ellen

1918 - Feb 21

Howard

W 75

Lafka, Raymond

1916 - August 27

Carroll

W -1

Laffrazziola, Albert

1918 - October 8

Allegany

W 38

Lafragiola, Cora

1918 - October 7

Allegany

W 26

Lafters, William H. H.

1917 - March 27

Baltimore

W 41

Lagardo, Ernest

1914 -October 25

Frederick

W 78

Lagatuta, Cornela

1917 - April 13

Baltimore

W 46

Lager, John Peter

1916 - March 13

Howard

W 35

Lucas, Charles

1920 - November 10

Baltimore

W 43

Laglur, Annie

1919 - June 23

Washingto

W 47

Lagree,

1918 - November 18

Caroline

C -1

Lagrotta, Lucy

1915 - April 5

Allegany

W 2

Lagsdon, Uphunia

1914 -July 27

Allegany

N 65

Lahmosky, Fannie

1914 -October 1

Frederick

W 82

Lahner, Charles

1918 - August 21

Baltimore

W 77

Laiard, Marguerite

1921 - December 16

Talbot

W -1

Laib, Rosina

1918 - May 4

Baltimore

W 76

Laign, Mary Elizabeth

1919 - March 1

Washington

W 64

Laigueil, Aloysius

1919 - November 24

Caroline

W 84

Laind, Emily Virginia

1930 - October, 6

Somerset

W -1

Laing, Elizabeth D.

1918 - May 15

Baltimore

W 84

Laing, Joseph

1921 - November 29

Allegany

W 69

Laing, Joseph W.

1922 - May 16

Howard

W 55

Laine, Katherine
Elizabeth

1919 - December 29

Albany

N CS

Laing, Lee

1917 - July 29

Baltimore

W 28

Laing, Marie L.

1923 - March 14

Allegany

W - I

[illegible]

Laing, Rachel

1918 - October 16

Allegany

W 64

Lainhart

1916 - September 7

Baltimore

W -1

Lair, Wm. Franklin

1923 - Feb. 27

Montgomery

C - 1

Laird, Alva M.

1914 - February 4

Baltimore

W - 1

Laird, Annie A.

1917 - April 27

Anne Arundel

C -1

Laird, Arnold

1923 - September 6

Cecil

W 24

Laird, Benjamin F

1918 - March 1

Caroline

W 54

Laird, Charles W.

1921 - November 10

Somerset

W 42

Laird, Dorothy May

1922 - May 21

Baltimore

W - 1

Laird, Eunice Marie

1921 - July 23

Somarset

W -1

Laird, Henry

1922 - October 30

Somerset

W - 1

Laird, Hugh McDonald

1915 - February 25

Caroline

W 76

Laird, John Thomas

1916 - October 22

Somerset

W 73

[illegible], [illegible] F.

1[illegible] - December 2[illegible]

Sum[illegible]

74

Laird, Miranda

1920 - November 25

Somerset

W 50

Laird, Virginia

1917 - August 8

Somerset

W 54

Lairmore, Doris May

1922 - November 29

Caroline

M - 1

Laird, Mary Ann

1923 - December 21

Caroline

W 83

Laird, Noah W.

1914 -June 2

Somerset

W 64

Laird, Russell

1919 - November 6

Somerset

W 10

Laisure, Elizabeth

1915 - May 3

Baltimore

W 2

Lake, Anne H

1920 - February 17

Washington

C 56

Lake, Colven Elma

1921 - April 7

Kent

C 1

Lake, Elsie M.

1922 - July 21

Washington

W 39

Lake, Eva May

1921 - July 24

Caroline

C -1

Lake, Harriet Emily

1916 - March 21

Dorchester

C 4

Lake, Hester

1916 - October 5

Dorchester

C 69

Lake, Hilda R. M.

1922 - March 25

Dorchester

C 1

Lake, James

1914 - January 20

Harford

W - 75

Lake, John Franas

1920 - December 3

Washington

C 69

Lake, John Henry

1921 - August 19

Dorchester

C 28

Lake, Lucell May

1923 - November 4

Dorchester

C - 1

Lake, Mary C.

1921 - May 10

Allegany

W 69

Lake, May

1919 - April 4

Washington

C 50

Lake, Myrtle V.

1922 - November 10

Dorchester

C - 1

Lake, Nettie

1921 - May 4

Dorchester

C 3

Lake, Rache Catharine

1917 - Feb. 19

Cecil

W-1

Lake, Ruth Dawn

1915 -November 21

Anne Arundel

W 1

Lake, Samuel

1917 - August 8

Dorchester

C - 1

Lake, Sarah

1916 - September 13

Washington

W 77

Lake, Silas

1923 - Feb. 16

Caroline

C 35

Lake, Thomas

1918 - August 22

Dorchester

C 26

Lake, Wilhelmina

1922 - February 3

Dorchester

W 83

Lake, William James

1919 - May 24

Cecil

W 82

Lake, Willie

1923 - April 18

Dorchester

C 50

Lakel, Effie E

1919 - April 19

Frederick

W 43

Laker, James Farrow
Crane

1918 - May 13

St. Marys

W 2

Lakin,

1915 - April 5

Frederick

W - 1

Lakin, Arthur Douglas

1922 - February 12

Washington

W 51

Lakin, Ellen Catherine

1916 - November 20

Lakin, Fairfax S.

1921 - November 17

Washington

W 43

Lakin, Thorn Bell

1918 - October 22

Frederick

W 50

Lakin, John Henry Lloyd

1914 - March 19

Frederick

W - 55

Lakin, Mary Ellen

1918 - December 10

Personal

[illegible]

Lakin, Nellie Elizabeth

1921 - November 1

Washington

W 52

Lalbort, Mary May

1918 - August 6

Baltimore

W -1

Lalibert, Gladys
Woodward

1911 - [illegible]

[illegible]

[illegible]

Keller, Elizabeth C.

1922 - March 9

Allegany

W 43

Lalibarte,
Maximilian

1923 - Jan. 28

Washington

W 64

Lallie, Pater

1917 - October 5

Baltimore

C 44

Laller, Richard

1914 - March 30

Allegany

W . 50

Lally, Thomas

1923 - June 15

Prince George

W 82

Lalor, Clara M.

1921 - April 10

Baltimore

W 55

Lally, Thomas

1923 - June 15

Prince George

W 82

Lem, Karla

1920 - April 9

Lam, William

1918 - Jan 29

Anne Arundel

C 41

Lam, Marie

1920 - April 9

Baltimore

W 1

Lam, William

1918 - Jan 29

Anne Arundel

C 41

Lamacchia, Phillip

1918 - October 5

Anne Arundel

W 25

Lamadrid, Thomas
Santos

1916 - March 4.

Baltimore

W - 1

Leman, Sarah Jane

1915 - February 23

Charles

W 80

Lamar, Edward Holmes

1921 - September 6

Frederick

W 56

Lamar, Elizabeth L.

1919 - December 22

Frederick

W 75

Lamar, George Albert

1922 - February 14

Frederick

W 76

Lamar, Hattie A.

1919 - May 12

Frederick

W 62

LaMar, John Clifford

1919 - December 22

Washington

W 36

LaMar, Mildred G.

1920 - July 20

Baltimore

W 32

Lamar, Richard

1914 -December 15

Charles

W 72

Lamar, S. J.

1918 - August 7

Washington

W 81

Lamar, Stanford

1919 - March 10

Washington

W 25

Lamar, Susan C.

1915 - December 10

Frederick

W 66

Lamar, William H.

1921 - September 9

Washington

W 70

Lamar, William T.

1916 - November 17

Cecil

W 77

Lamartina, Nicholas

1921 - February 19

Harford

W -1

LaMaude, Albert Lehman
Oliver

1922 - September 3

Baltimore

W 48

Lamb,

1922 - June 7

Montgomery

W - 1

Lamb, Adeline

1922 - March 11

Wicomico

W 84

Lamb, Alice Alberta

1921 - May 24

Frederick

W 47

Lamb, Anna Susanna
Fredericka

1916 - August 30

Anne Arundel

W -1

Lamb, Brigid

1922 - August 16

Anne Arundel

W 78

Lamb, Carrie Virginia

1917 - July 7

Anne Arundel

W 47

Lamb, Chas.

1914 - January 12

Harford

C - 53

Lamb, Edward

1917 - January 11

Baltimore

W 68

Lamb, Frances S.

1919 - September 3

Kent

T 89

Lamb, Henretta Rebecca

1916 - September 10

Frederick

Y 30

Lamb, Henry

1920 - April 26

Anne Arundel

W 78

Lamb, Jane

1918 - July 19

Anne Arundel

W 79

Lamb, John

1915 - April 4

Harford

W 76

Lamb, John F.

1918 - October 6

Harford

W 27

Lamb, Mary G.

1921 - March 12

Harford

W 87

Lamb, Mary M.

1915 - February 3

Baltimore

W 18

Lamb, Pauline Marie

1916 - October 22

Anne Arundel

W 1

Lamb, Patrick

1916 - March 10

Anne Arundel

W 81

Lamb, Rose Ella

1915 - April 17

Anne Arundel

W 50

Lamb, Thos. A.

1916 - September 23

Kent

N 64

Lambden, Charlotte

1916 - January 1

Worcester

W 86

Lambden, Emma

1923 - December 23

Worcester

W 67

Lambden, Thos. E.

1914 - April 9

Prince George

W 60

Lambdice, Clara

1916 - March 24

Talbot

W 22

Lambdin, Clay Leroy

1916 - September 29

Talbot

W 27

Lambdin, Henry C.

1919 - Feb. 20

Talbot

W 38

Lambdin, Mary R.

1920 - December 1

Talbot

W 74

Lambdin, Sarah
Hergesheimer

1922 - October 2

Talbot

W 83

Lambdin, Wm. S.

1917 - October 11

Dorchester

W 1

Lambdon, Thomas J.

1918 - August 12

Somerset

W 74

Lamber, Jermina C.

1921 - August 24

Frederick

W 79

Lambert

1917 - June 27

Allegany

W -1

Lambert, Abraham A

1916 - June 27

Carroll

W 67

Lambert, Abram
Edward

1915 - April 18

Washington

W -1

Lambert, Alice Bell

1919 - January 11

Carroll

W 30

Lambert, Carroll Irvin

1922 - February 21

Carroll

W 52

Lambert, Charles Edgar

1919 - June 16

Frederick

W 30

Lambert, Chas. A.

1913 - July 3

Kent

W 32

Lambert, Clara I.

1914 - April 26

Baltimore

W - 39

Lambert, Clara V.

1921 - August 23

Kent

W 72

Lambert, Clemence

1914 - June 8

Allegany

W 1

Lambert, David O.

1917 - August 21

Washington

W 41

Lambert, Eilois Agnes

1919 - September 3

Frederick

W -1

Lambert, Emma

1915 - April 5

Kent

W 59

Lambert, Emma May

1922 - February 27

Carroll

W 28

Lambert, Francis
Henry

1918 - March 2

Carroll

W 79

Lambert, George E

1920 - March 8

Talbot

W 17

Lambert, George S.

1916 -- January 1

Washington

W 59

Lambert, Geo. E.

1922 - January 14

Prince George

W 34

Lambert, George P

1915 - April 6

Washington

W 68

Lambert, George W.

1922 - December 5

Carroll

W 80

Lambert, Gladys

1922 - December 3

Allegany

W 8

Lambert, Glenn Arthur
Irving

1910 - February

Frederick

W -1

Lambert, Grace Elizbeath

1915 - February 26

Frederick

W 26

Lambert, Grace Lucelle

1914 -Sept. 6

Frederick

W 1

Lambert, Haiah Agustus

1916 - June 22

Carroll

W 80

Lambert, Harry Milton

1922 - January 13

Cecil

W - 1

Lambert, Harry
Milton

1902 - January 13

Cecil

W -1

Lambert, Henriatte

1921 - August 12

Carroll

W 70

Lambert, Ida M.

1922 - April 7

Carroll

W 63

Lambert James E

1918 - October 12

Anne Arundel

W 30

Lambert, James W.

1921 - April 16

Kent

W 84

Lambert, Jay

1922 - Jan 14

Prince George

W 34

Lambert, John Henry

1915 - April 12

Carroll

W 65

Lambert, John M.

1918 - October 12

Anne Arundel

W 30

Lambert, Josephine B.

1920 January 21

Carroll

W 73

Lambert, Lawrence

1916 - October 20

Frederick

W 20

Lambert, Lewis

1921 - February 20

Carroll

W 79

Lambert, James Albert

1921 - July 9

Carroll

W 51

Lambert, Louis H

1915 - June 20

Anne Arundel

W 59

Lambert, Maggie M.

1923 - Jan. 13

Carroll

W 52

Lambert, Margaret
Jane

1914 - May 16

Carroll

W 75

Lambert, Mary

1915 - August 3

Anne Arundel

W 69

Lambert, Mary E.

1918 - July 26

Kent

W 77

Lambert, Mary E.

1916 - August 10

Carroll

W 45

Lambert, Mary T.

1920 - May 27

Kent

W 69

Lambert, Nellie

1921 - July 20

Allegany

W 15

Lambert, Ralph H.

1917 - September 30

Cecil

W 7

Lambert, Regina P.

1919 - November 20

Allegany

W -1

Lambert, Robert Samuel

1915 -September 29

Frederick

W 1.

Lambert, Tallmadge A.

1914 -December 28

Prince George

W 70

Lambert, Uriah Peter

1916 - March 13

Carroll

W 76

Lambert, Virginia F

1920 - March 4

Montgomery

W 15

Lambert, William Thomas

1921 - May 18

Cecil

W 71

Lambert, Wm. Henry

1923 - Jan. 30

Kent

W 62

Lambertson,

1920 - June 22

Wicomico

W -1

Lambertson, Bertie Lee

1914 -June 25

Worcester

W -1

Lambertson, Elizabeth
Anne

1901 - June 16

Worcester

W 76

Lambertson, George
Thomas

1919 - March 20

Worcester

W 41

Lambertson, Isaac J.

1916 - September 28

Worcester

W 76

Lambertson, Mary E.

1916 - October 29

Worcester

W 76

Lambin, Thomas R

1918 - March 11

Anne Arundel

W 80

Lambka, Elizabeth

1923 - April 9

Allegany

W 14

Lamble, James E.

1914 - February 23

Baltimore

W - 59

Lambright, Ida E.

1917 - December 13

Baltimore

W 42

Lambrecht, James
Lewis

1916 - December 1

Frederick

W 23

Lambright, John Wm.

1916 - January 24

Frederick

W 85

Lambright, Norman

1918 - September 29

Harford

C 27

Lambut, Patrick

1922 - March 19

Baltimore

W 71

Landin, Edward S

1919 - May 13

Howard

W 58

Lamdin, Maria Louise

1914 - April 19

Talbot

W 86

Lamdin, Susanna C.

1914 -November 18

Carroll

W 72

Lamdin, Wm. M.

1917 - January 13

Carroll

W 80

Landram, Otho

1918 - October 8

Anne Arundel

W 25

Lane, Donald W.

1919 - August 25

Washington

W -1

Lamich, Nellie

1916 - September 14

Allegany

W -1

Lamke, Henry

1918 - July 9

Baltimore

W 67

Lamkin, Sam'l Lewis

1814 - December 25

Washington

W 70

Lamkomska, Victoria

1918 - January 27

Baltimore

W 39

Baum, John

1915 -March 13

Cecil

W 68

Lamm, Sarah

1917 - November 3

Baltimore

W 61

Lammers, Bernard H.

1917 - October 29

Baltimore

W 54

Lammers, Christine

1917 - October 13

Baltimore

W 83

Lemmers, Elizabeth

1917 - July 15

Prince George's

W 86

Lamond, Virginia Minor

1914 -October 28

Montgomery

W 65

LaMonica, Tony

1923 - March 10

Allerany

W 38

LaMotte, Elizabeth A.

1916 - August 17

Carroll

W 85

LeMotte, John

1920 - April 10

Carroll

W 52

Zemp, James M.

1917 - July 16

Washington

W 74

Lamp, John Lewis

1921 - May 1

Washington

W -1

Lampert, Sallie E.

1920 - April 19

Frederick

W 69

Langley, Caroline L.

1919 - Feb. 2

Harford

W 85

Lampley, George

1919 - April 8

Anne Arundel

W 24

Lampley, Nathaniel L.

1918 - April 4

Baltimore

W 85

Lampley, Thomas

1916 - March 4

Baltimore

W 60

Lampson, Elmer

1916 - March 7

Cecil

C 40

Lampson, Florence May

1918 - October 12

Cecil

C 4

Lampson, Willard

1919 - May 22

Cecil

C 10

Lamson, Augusta Cary

1922 - February 20

Montgomery

W 103

Lam, Richard

1920 - December 28

Worcester

W -1

Lenahan, Catherine Carroll

1920 - February 13

Baltimore

W 65

Lanahan, Daniel

1915 - April 6

Baltimore

W 46

Lanahan, John W.

1920 - September 28

Montgomery

W 76

Lanam, John

1918 - November 18

Allegany

W 36

Lanam, Minnie Elizabeth

1915 - June 3

Allegany

W 17

Lanbach, John

1923 - March 4

Baltimore

W - 1

Lanback, Eva

1922 - January 19

Baltimore

W 39

Lanbam, Alfred E.

1921 - May 15

Prince George

W 66

Lancaster,

1919 - November 7

Prince Georges

C -1

Lancaster,

1918 - August 1

Garrett

W -1

Lancaster

1915 -September 19

Garrett

W -1

Lancaster,

1920 - September 3

Allegany

W -1

Lancaster

1921 - January 17

Allegany

W -1

Lancaster

1923 - Sept

Prince Georges 1

C -1

Lancaster,

1918 - Feb 7

St. Marys

W -1

Lancaster, Alma I.

1915 -November 14

Hartford

1

Lancaster, Annie

1918 - Feb 2

Montgomery

C 68

Lancaster, Bruce

1918 - October 23

Montgomery

2 3

Lancaster, Carrie

1916 - April 21

Baltimore

W 26

Lancaster, Clare

1922 - August 14

Charles

W 88

Lancaster, Claud
Isaac

1918 - October 14

Garrett

W 2

Lancaster, Edward

1917 - March 22

Allegany

W 82

Lancaster, Elijah

1920 - February 4

Montgomery

C 63

Lancaster, Eliza

1921 - June 10

Anne Arundel

C 70

Lancaster, Elizabeth

1922 - January 21

Prince George

C 1

Lancaster, Elizabeth

1922- Jan 21

Prince George

C 1

Lancaster, Elizabeth
Ellen

1916 - November 19

Washington

W 75

Lancaster, Elizabeth M.

1919 - October 28

Baltimore

W 14

Landon, Erma Isabelle

1920 - October 3

Somerset

W -1

Lancaster, Ermindia

1922 - August 25

Prince Georges

W 75

Lancaster, Francis E.

1918 - December 21

[illegible]

Lancaster, George D.

1921 - September 2

Baltimore

W 56

Lancaster, Harriett
Ann

1923 - Pet. 2

Montgomery

C 87

Lancaster, Ida J.

1917 - July 22

Baltimore

W -1

Lancaster, Irvin

1919 - July 13

Allegany

W 1

Lancaster, Jane Littia

1916 - January 3

Charles

W 74

Lancaster, Joseph
Abraham

1915 - April 8

Montgomery

C 30

Lancaster, Julia A.

1917 - October 7

Harford

W 73

Lancaster, Leonard
Revere

1916 - December 27

Allegany

W -1

Lancaster, Liza

1918 - August 5

St. Marys

C 43

Lancaster, Lutheran

1923 - September 11

Montgomery

C 82

Lancaster, Mace

1920 - October 7

Prince George

C 70

Lancaster, Mary A.

1923 - Feb. 6

Baltimore

C 85

Lancaster, Mary Ann

1919 - July 28

Washington

W 80

Lancaster, Mary
Elizabeth

1918 - November 25

Washington

W 10

Lancaster, Mary Margaret

1922 - September 20

Allegany

W 84

Lancaster, Mildred

1917 - October 6

Allegany

W - 1

Lancaster, Norman E.

1916 - December 9

Harford

W -1

Lancaster, Pearl
Beatrice

1915 - March 31

Prince George

C 3

Lancaster, Robert
Andrew

1915 - May 3

Allegany

W 74

Lancaster, Susan

1914 - January 1

Charles

C - 75

Lancaster, U. S. Grant

1934 - November 15

Allegany

Lancaster, Victor

1916 - November 25

Allegany

W 9

Lancaster, Virginia

E

1918 - Jan 27

Washington

W -1

Lancaster, Walter

1917 - October 17

[illegible]

[illegible]

Lancaster, William H.

1921 - January 31

St. Mary's

C 59

Lancaster, Wilson
Hyde

1918 - September 13

Baltimore

W -1

Lance, Joseph

1921 - November 14

Baltimore

W 41

Lance, Leonard

1921 - June 28

Garrett

W -1

Lanchester, Jane Barber

1922 - February 7

Charles

C 35

Lanoko William H

1918 - Jan 21

Baltimore

W 70

Land, Raymond

1918 - October 1

Anne Arundel

W 22

Land, Rebecca

1916 - April 6

Carroll

W 91

Land, Shelby

1920 - November 29

Worcester

C -1

Landauer, Kate
Blumenberg

1916 - April 26

Frederick

W 59

Landback,

1918 - October 14

Harford

W -1

Landsman, John

1921 - December 21

Carroll

W 70

Landsman, Marie L.

1921 - February 20

Carroll

W 70

Lander, Henry C.

1921 - March 9

Harford

W 79

Landeriklos, Meidon L
Jr.

1919 - July 31

Baltimore

W -1

Landers, Williams

1921 - June 25

Frederick

W 33

Landes, Noah

1916 - August 13

Baltimore

W 79

Landes, William

1920 - February 9

Carroll

W 75

Landing, Benjamin F.

1917 - April 30

Baltimore

W 68

Landing, Janie

1921 - April 13

Wicomico

C 25

Landing, John

1914 -July 7

Somerset

W 65

Landing, Sallie
Elizabeth

1918 - February 23

Worcester

W 75

Landingham, Opal Van

1917 - July 27

Anne Arundel

C -1

Landinsky, Vincent Jr.

1914 -October 13

Frederick

W 19

Landis, Christie S.

1916 - July 31

Washington

W 77

Landis, Clara Catherine

1914 -August 10

Frederick

W 61

Landis, Elmer

1923 - June 2

Allegany

W 14

Landis, Hayes S.

1916 - April 14

Howard

W 66

Landis, Ida May

1922 - June 9

Washington

W 60

Landis, John G.

1922 - August 4

Kent

W 60

Landis, John Marshall

1920 - July 14

Frederick

W 83

Landis, Rebecca R.

1921 - February 5

Washington

W 75

Landis, William N

1918 - Feb 24

Baltimore

W 82

Landis, William H.

1914 -July 28

Washington

W 73

Landis, William H.

1923 - July 17

Allegany

W 79

Landman, Chester

1914 -August 15

Queen Anne

C 85

Landman, Editha

1914 - January 5

Queen Anne

C - 11

Landman, Eliza

1914 - February 14

Queen Anne

C - 55

Landman, Milton

1918 - Jan 28

Prince George

C 18

Landmon, James Edward

1915 - January 26

Talbot

C - 1

Landmon, Sarah Floyd

1915 - January 20

Talbot

C 33

Landmon, Wesley

1919 - January 17

Queen Anne

C 48

Landon,

1923 - Feb. 22

Wicomico

W - 1

Landon, Annie

1919 - November 8

Somerset

W 77

Landon, Calvin J.

1916 - December 19

Somerset

W 4

Landon, Claude Vinton

1919 - January 28

Garrett

W 11

Landon, Cornellia

1922 - December 2

Somerset

W 70

Landon, Ellen S.

1922 - March 1

Talbot

W 83

Landon, Elsie Jane

1915 - March 14

Somerset

W 67

Landon, Francis Wesley

1917 - August 9

Somerset

W 76

Landon, Frank

1916 - December 6

Baltimore

C 44

Landon, George H

1916 - June 30

Wicomico

W 72

Landon, George Henry

1916 - December 4

Somerset

W 41

Landon, Henrietta

1920 - November 26

Kent

C 69

Landon, James Carroll

1917 - December 14

Somerset

W - 1

Landon, John

1921 - February 16

Somerset

W 6

Landon, Myrtle J.

1918 - October 17

Somerset

v. 2

Landon, Nancy

1916 - February 15

Baltimore

C 45

Landon, R Jerome

1920 - March 24

Somerset

W 51

Landon, Sidney

1915 - April 20

Somerset

W - 1

Landon, Theda M.

1920 - September 29

Somerset

W -1

Landon, Thomas W.

1914 - April 13

Somerset

W 70

Landon, Virginia

Frances

1916 - December 20

Somerset

W 55

Landon, Wesley

1918 - November 23

Wicomico

C 1

Landon, William Riley

1915 - February 10

Carroll

W 71

Landower, Theresa

1923 - November 22

Baltimore

W 65

Landros, James Eward

1915 - February 12

Harford

W 18

Landrum, Perry

1913 - October 4

Harford

C 27

Landsheet,William

1914 -October 26

Howard

W 58

Landvell, Sophia Fletcher

1915 - April 28

Anne Arundel

C 58

Landwerin, Henry

1921 - September 10

Baltimore

W unknown

See

Long, Henry

Lane

1920 - Feburary 27

Talbot

W -1

Lane,

1919 - September 1

Caroline

W -1

Lane, Alice

1917 - April 1

Somerset

C 26

Lane, Alva Lenora

1922 - August 5

Caroline

W 1

Lane, Amy S

1919 - April 1

Baltimore

C 65

Lane, Annie

1923 - April 13

Somerset

W 63

Lane, Austine Justine

1921 - July 21

Garrett

C -1

Lane, Benjamin Garrett

1920 - December 19

Prince Georges

W 71

Lane, Catherine.

1980 - January 8

Somerset

c -1

Lane, Casper

1923 - June 9

Dorchester

C 32

Lane, Catherine

1919 - September 9

Washington

C 78

Lane, Katherine L.

1923 - April 28

Baltimore

c 1

Lane, Charles S.

1916 - November 19

Washington

W 68

Lane, Claude

1914 -October 31

Dorchester

W -1

Lane, Clay

1914 -October 30

Dorchester

W -1

Lane, Cornelia

1918 - October 17

Calvert

C 79

Lane, Dorothy May

1917 - July 23

Baltimore

W -1

Lane, Edna

1915 - March 28

Calvert

W 39

Lane, Ellen W.

1917 - Feb. 22

Montgomery

W 87

Lane, Emma

1923 - Feb. 19

Queen Anne

W 66

Lane, Eugenia E.

1914 - February 16

Queen Anne

W - 21

Lane, George

1914 - April 27

Talbot

C 6

Lane, George Albert

1919 - October 20

Anne Arundel

C 26

Lane, George B.

1914 -Sept. 3

Anne Arundel

C -1

Lane, George Daniel

1922 - May 22

Talbot

W - 1

Lane, Geraldine

1917 - August 7

Montgomery

W -1

Lane, Granville B.

1919 - November 12

Dorchester

W -1

Lane, Harry

1922 - January 23

Anne Arundel

C 60

Lane, Howard

1920 - December 15

Allegany

W 2

Lane, James A.

1914 -June 19

Queen Anne

W 63

Lane, J. Clarence

1914 - May 6

Washington

W 64

Lane, J. Clarence Jr.

1922 - October 25

Washington

W - 1

Lane, James Jefferson

1921 - July 15

Caroline

W 68

Lane, James Nichols

1918 - October 4

Dorchester

W -1

Lane, Jane

1919 - November 6

Somerset

C 84

Lane, Jenny

1922 - January 23

Anne Arundel

C 60

Lane, John W.

1914 -November 12

Washington

W 59

Lane, John Wesley

1918 - October 18

Anne Arundel

C 45

Lane, John Wesly

1917 - August 22

Anne Arundel

C 77

Lane, Josephen

1918 - October 14

Anne Arundel

C 20

Lane, Katherine

1916 - September 28

Queen Anne

W 1

Lane, Lemuel

1917 - November 30

Queen Anne

W 52

Lane, Lillian

1917 - April 6

Howard

W -1

Lane, Louis W.

1917 - April 30

Somerset

W 67

Lane, Luther,

1922 - September 1

Prince Georges

W 76

Lane, Maggie Gray

1922 - January 27

Prince George

C 43

Lane, Margret

1914 - April 8

Anne Arundel

C - 57

Lane, Martha Elsie

1918 - October 10

Caroline

W 9

1920 - April 16

Talbot

W 79

Lane, Mary Agnes

1915 November 17

Carroll

W 70

Lane, Mary E.

1914 -August 16

Queen Anne

W 56

Lane, Mary E.

1922 - May 31

Somerset

W 73

Lane, Mollie

1917 - Feb. 19

Caroline

W 90

Lane, Mollie T.

1892 - April 7

Nebline

W 51

Lane, Sarah

1918 - October 13

Baltimore

0 1

Lane, Sarah

1922 - December 15

Prince Georges

C 70

Lane, Sarah E.

1916 - April 1?

Queen Anne

W 72

Lane, Sarah E.

1916 - January 6

Calvert

W 75

Lane, Silas

1917 - November 11

Talbot

W 82

Lane, Sophie S.

1917 - January 30

Washington

W 23

Lane, Stella

1923 - November 14

Worcester

C -1

Lane, Thomas E.

1919 - Feb. 9

D orchester

W 62

Lane, William

1917 - April 2

Frederick

C 24

Lane, William Henry

1922 - November 16

Caroline

W 85

Lane, Wm.

1916 - December 28

Somerset

C 74

Lanskin, John

1915 - April 21

Baltimore

W 50

Lanes, Mary P

1919 - June 19

Calvert

W 74

[redacted]

1915 - May 6

Baltimore

W 32

Laney, Vance J.

1921 - December 3

Carroll

W 45

Lanford, Rosie

1915 - June 11

Somerset

C 75

Lane,

1917 - September 22

Baltimore

W - 1

Lang,

1920 - April 19

Worcester

C -1

Lang, Alexandrine

1923 - Feb 4

Dorchester

W 78

Lang, Anna B.

1915 - March 4

Carroll

W 44

Lang, August

1917 - June 11

Baltimore

W 50

Lang, Augusta C.

1914 -December 1

Baltimore

W 68

Lang, Charles E.

1918 - October 16

Baltimore

W 24

Lang, Cora P

1916 - May 6

Baltimore

W 41

Lang, Donald

1916 - May 16

Frederick

W -1

Lang, Elizabeth

1917 - October 4

Baltimore

W 30

Lang, Emma R.

1919 - November 2

Montgomery

W 77

Lang, Fred

1918 - June 16

Baltimore

W 63

Lang, Henry A.

1914 - February 12

Baltimore

W - 67

Lang, Herman

1914 - March 28

Baltimore

W - 56

Lang, Joseph

1921 - September 6

Frederick

W 23

Lang, K. Anna

1916 January 25

Baltimore

W 80

Lang, Lettie

1917 - August 14

Baltimore

W 18

Lang, Lidwina

1923 - May 20

Baltimore

W 35

Lang, L. Martha

1919 - October 28

Anne Arundel

W -1

Lang, Margareth

1916 - March 22

Baltimore

W 62

Lang, Mary Carpuller

1917 - Feb. 19

Montgomery

W 44

Tree, Harry Eve

1918 -November 02

[illegible]

[illegible]

Lang, Michael

1916 - November 3

Baltimore

W cl

Lang, Nellie May

1921 - December 27

Howard

W -1

Lang, Minnie M.

1917 - May 19

Baltimore

? 55

Lang, Simon

1914 - January 4

Washington

W - 87

Lang, Stephen H.

1921 - September 13

Worcester

C 54

Lang, William

1915 - February 12

Baltimore

W 54

Lang, Wm. James

1914 - January 8

Somerset

W - 3

Langdon, Elizabeth

1918 - October 27

Baltimore

W 11

Langdon, Kate

1917 - August 8

Baltimore

W 39

Langdon, Lillian M.

1918 - September 29

Harford

W 37

Langdon, Peter R.

1920 - February 6

Washington

W 71

Lange, Agustus

1923 - May 12

Allegany

W 63

Lange, Augusta P.

1915 - January 31

Anne Arundel

W 42

Lange, Charlotte
Louise

1918 - October 8

Baltimore

W 1

Lange, Earnest

1917 - April 25

Prince Georges

W 26

Lange, John

1917 - December 5

Baltimore

W 45

Lange, William H.A.

1915 -October 8

Baltimore

W 44 *

Langeluttig, Conrad Edwin

1914 -July 12

Anne Arundel

W 11

Langenfeld, Albert

1923 - August 21

Baltimore

W 51

Langenfelder, George H.

1917 - January 2

Baltimore

W 66

Langenfeloer, John L.

1915 - August 20

Baltimore

W 87

Langer, Christina M.

1919 - October 5

Allegany

W 85

Langer, Isidore

1918 - March 13

Baltimore

W 61

Langer, John C.

1919 - July 1

Carroll

W 46

Langer, Margarite

1922 - March 22

Allegany

W 55

Langer, William M.

1917 -August 8

Allegany

W 59

Langfard, Thomas

1918 - May 6

Allegany

W 39

Langfield, Ruth Lorraine

1915 -October 13

Baltimore

W -1

Langfitt, Estelle

1917 - April 27

Dorchester

W 30

Langford, Allen

1923- December 26

Allegmay

W 39

Langford, Arthur

1923 - May 27

Anne Arundel

C 45

Langford, Augustus

1918 - Jan 13

Somerset

W 73

Lanford, Frederick

1923 - July 5

Calvert

W 51

Langford, Mary Ann

1923 - Feb. 5

Anne Arundel

C 68

Langford, Thomas W.

1915 - March 29

Allegany

W 56

Langford, Veda

1918 - Ootober 26

Alleg ny

W 27

Langford, William
Glenward

1914 - May 13

Anne Arundel

W -1

Lankford, Milton

1916 - March 5

Anne Arundel

C 35

Langham, Adolphus

1918 - October 17

Allegany

W 1

Langham, George C.
Jr.

1918 - April 19

Allegany

W 51

Langham, John Wm.

1921 - November 17

Allegany

W 58

Langhan, George

1918 - June 2

Allegany

W 83

Langville, James W.

1933 - April 9

Montgomery

W 80

Langston, Anna Mary

1914 - July 30

Baltimore

Md.

Langkam, George
William

1916 - March 4

Baltimore

W 27

Langlan, Sarah Jane

1918 - October 12

Allegany

W Un

Langley, Charles
W

1918 - Feb 24

Baltimore

W 60

Langley, Enoch

1917 - June 30

St. Mary's

C -1

Langley, Francis
Florence

1916 - November 11

St. Mary

W 45

Langley, Hattie

1916 - February 16

St. Mary's

W 5

Langley, James Timothy

1919 - December 21

Calvert

W 48

Langley, Joseph

1920 - September 7

Harford

W 39

Langley, Lafayette

1921 - January 1

St. Mary's

C 54

Langley, Mary Catherine

1921 - May 12

St. Mary's

W 68

Langley, Nettie May
Augusta

1916 - March 23

Baltimore

W - 1

Langley, Susan

1919 - January 9

Calvert

W 68

Langley, Thomas

1918 - November 19

Baltimore

W -1

Langlotz, Jacob Jr.

1919 - July 5

Washington

W 38

Langly, Edith May

1917 - May 26

St. Mary's

W 42

Langly, Mariah
Elizabeth

1916 - February 28

Charles

W 81

Langly, Thomas E.

1915 - January 28

St. Mary

W 79

Langmead, Mary
Evelyn

1916 - August 16

Baltimore

W -1

Langovanne, Rosa

1919 - July 24

Garrett

W 1

Langrall, Axia Elemon

1917 - January 31

Dorchester

W 96

Langevin, Daniel

1914 - November 6

Correspondence

Langrall, Ella V.

1923 - Jan 17

Caroline

W 62

Langrall, Levin J.

1917 - May 20

Dorchester

W 37

Langrall, Levin James

1914 - April 11

Dorchester

W 68

Langrell, Elmer R.

1919 - Feb. 14

Dorchester

W 25

Langsdale, Bryan

1921 - August 12

Carroll

N 24

Langsdale, Hewett H.

1918 - October 30

Talbot

W 15

Langsford, Mary James

1919 - August 3

Montgomery

W 53

Langull, Theodore R

1918 - March 15

Dorchester

W 16

Lanham,

1922 - December 27

Baltimore

W - 1

Lanham, Alice Elizabeth

1915 -September 2

Allegany

F -1

Lanham, Emma Elizabeth
Walker

1919 - October 19

Prince Georges

W 74

Lanham, Laura Virginia

1920 - July 21

Prince Georges

W 59

Lanham, Truenan

1918 - November 11

Baltimore

W 76

Lemig, Katherine

1914 -November 11

Allegany

W 59

Lanimore, Wm. L.

1916 - November 30

Talbot

W 78

Lanier, Francis A.

1917 - January 5

Talbot

W 65

Lanins, Henry

1917 - January 1

Montgomery

W 73

Laniphier, Stuart

1920 - December 23

Prince Georges

W 5

Lanfus, Joseph S.

1914 - April 27

Harford

W 76

Lank, William

1914 -May 28

Worcester

W -1

Lank, William H

1915 - June 8

Worcester

W -1

Lankert, William

1921 - August 2

Allegany

W -1

Lankford,

1914 -December 19

Worcester

W -1

Lankford

1917 - June 12

Somerset

C -1

Lankford

1918 - Feb 8

Somerset

C -1

Lankford, Alice
Louise

1918 - August 1

Dorchester

W -1

Lankford Annie

1915 - March 8

Dorchester

C 38

Lankford, Arthur W.

1923 - Jan. 7

Wicomico

W 16

Lankford, B. H.

1922 - September 24

Wicomico

W 58

Lankford, Carlton J.

1923 - May 18

Dorchester

W 19

Lankford, Charles

1915 - August 2

Somerset

C 77

Lankford, Charles
Evans

1923 - September 14

Montgomery

W 7

Lankford, Charlotte

1922 - July 1

Wicomico

C 65

Lankford, Daniel

1915 - March 13

Worcester

C 85

Lankford, Eddie

1921 - December 15

Somerset

C 84

Lankford, Elizabeth

1916 - November 30

Talbot

W 82

Lankford, Elsie E.

1916 - June 28

Wicomico

C -1

Lankford, George
Washington

1915 - May 15

Somerset

W 75

Lankford, Gertrude

1927 - Feb. 14

Somerset

C 67

Lankford, G. W.

1918 - September 10

Caroline

W 46

Lankford, Henry

1920 January 30

Dorchester

W 70

Lankford, Isaac Thomas
Dayts

1920 - February 26

Wicomico

W 76

Lankford, James

1915 - March 13

Somerset

C - 1

Lankford, James Norman

1917 - March 29

Caroline

W-1

Lankford, John

1917 - March 18

Somerset

C-1

Lankford, John Edgar

1917 - November 2

Somerset

W 57

Lankford, John H.

1917 - August 7

Somerset

W 60

Lankford, Joseph
Benjamin

1917 - September 30

Anne Arundel

W 54

Lankford, Joseph S.

1917 - March 5

Dorchester

W 67

Lankford, Juliett

1917 - March 24

Somerset

W 75

Lankford, Leah

1919 - November 9

Wicomico

C 95

Lankford, Lillian A.

1914 -October 7

Dorchester

W 26

Lankford, Lillian E.

1921 - April 30

Dorchester

W 25

Lankford, Louise Cordelia

1914 - February 6

Talbot

C -1

Lankford, Louise

1921 - July 7

Caroline

W -1

Lankford, L. Thomas

1922 - March 3

Wicomico

W 72

Lankford, Margaret

1918 - March 21

Micomico

C 71

Lankford, Marion E.

1914 - March 14

Somerset

W - 50

Lankford, Mary

1918 - March 14

Wicomico

C 52

Lankford, Mary E.

1923 - September 21

Dorchester

W 69

Lankford, Mary E.

1915 - January 29

Wicomico

W 54

Lankford, Mary Priscilla

1917 - July 20

Frederick

W 41

Lankford, Mary W.

1915 - November 2

Somerset

W 76

Lankford, Marzilla

1915 - March 17

Somerset

W 76

Lankford, Nancy

1914 -July 25

Wicomico

W 84

Lankford, Nancy E.

1916 - December 6

Somerset

W 58

Lankford, Rachel D

1920 - November 10

Somerset

W 82

Lankford, Samuel Henry

1914 -November 5

Somerset

W 69

Lankford, Sarah

1916 - July 27

Baltimore

W 66

Lankford, Sterling

1916 - November 15

Somerset

W 55

Lankford, Susana P

1918 - Feb 18

Somerset

W 70

Lankford, Viola
Elizabeth

1919 - January 1

Calvert

W 15

Lankford, William

1918 - July 7

Medical

7 43

Lankford, Wm.

1914 - February 2

Somerset

W - 84

Lankford, William
Julius

1920 - February 25

Dorchester

W 1

Lankford, William Isaac

1920 - March 27

Calvert

W 55

Lann, William D.

1915 - March 2

Baltimore

W 61

Lannan, Ellen E.

1919 - April 12

Anne Arundel

W 85

Lannan, William M.

1922 - November 29

Prince Georges

W 59

Lannin, Robt.

1915- June 1

Montgomery

C 80

Lannon, Catherine

1918 - October 12

Baltimore

W 55

Lannon, Joseph

1918 - October 27

Allegany

W 11

Lane, Lottie

1914 -July 19

Talbot

C 50

Lansburg,

1915 - May 5

St. Marys

W - 1

Lansdowne, George Edw.

1914 - January 20

Baltimore

W - 38

Lansell, Margaret

1917 - August 13

Frederick

C 77

Lansinger, Orion

1913 - October 9

Anne Arundel

v. 21

Lantenklos, Minerva

1915 - January 28

Baltimore

W 43

Lantford, Edith Emily

1916 - August 6

Somerset

W 35

Lantsbaugh, Alma May

1920 - February 9

Washington

W 23

Lantz

1921 - March 8

Dorchester

W -1

Lantz, Bertha

1915 - May 7

Allegany

W 18

Lantz, Charles W.

1917 -September 11

Baltimore

M 61

Lantz, Cyrus

1914 - December 1

Frederick

W 69

Lantz, Earle M.
McG

1925 - Feb. 20

Washington

W 20

Lantz, Ezra

1918 - July 29

Washington

W 51

Lantz, Hannah

1918 - September 15

Carroll

W 74

Lantz, Harvey H.

1914 - May 20

Frederick

W 62

Lantz, John A.

1921 - October 9

Garrett

W 73

Lantz, Mary Susanna

1919 - May 8

Frederick

W 62

Lantz, Vivian

1921 - July 21

Washington

W 5

Lanzell, Raymond A.

1921 - February 13

Frederick

C 67

Lape, Albert

1917 - June 14

Garrett

W Un

Lapetina, Threisa M.

1916 - September 22

Baltimore

W 19

Lapole, Andrew Clayton

1916 - August 18

Washington

W 55

Lapole, Benjamin Harvey

1922 - August 23

Baltimore

W 1

Lapole, Howel
Gardner

1927 - December 26

Washington

T-1

Lapole, John W.

1918 - July 13

Washington

W -1

Lapole, Mary E

1915 - April 24

Washington

W 38

Lapole, Susan M.

1922 - Feb. 11

Washington

W 73

Lapole, Noona

1923 - Feb. 7

Washington

W 27

Lapore, Saverio

1917 - August 25

Baltimore

W 63

LaPorte, Emma

1918 - March 11

Carroll

W 65

LaPorte, Frank

1918 - October 6

Harford

W 23

Lapp, Andrew

1915 -October 30

Allegany

N 71

Tom, Conrad H.

1020 Wrightman St

Pittsburgh

PA 15

Lapp, Margaret Ellen

1918 - September 27

Baltimore

W 58

Lappe, William

1918 - October 3

Harford

W 25

Lappman, Lena

1922 - September 22

Baltimore

W 48

Laramore, Evelyn
Rebeca

1917 - January 15

Caroline

W -1

Laramore, Sarah

1914 - April 2

Dorchester

W 83

Larbron, Henrietta
Rebecca

1917 - Feb. 11

Garrett

W 72

Lardner, Joseph

1920 - September 30

Frederick

W 20

Lardner, Patrick

1916 - October 7

Baltimore

W 3

Lare, Bertha

1917 - August 31

Caroline

W - 1

Lare, Frank W.

1921 - July 3

Carolina

W -1

Lare, Gertrude S.

1917 - April 4

Caroline

W 1

Lare, Martha Elizabeth

1917 - September 21

Queen Anne

W 64

Lare, John H. Jr.

1921 - November 18

Caroline *

W -1

Larew, Violet Marie

1919 - July 10

Allegany

W 3

Largent, Ethel H

1920 - June 30

Allegany

W 24

Largent, Eugene

1914 -December 20

Anne Arundel

C 16

Largent, Frank

1915 - December 22

Washington

W 57

Largent, Melvin

1918 - September 5

Allegany

W -1

Largos, Sam

1918 - October 11

Baltimore

W 18

Larimore, George

1923 - Feb. 9

Comedian

W 49

Larimore, Geo. H.

1923 - April 3

Wicomico

W 79

Larimore, Josiah T.

1923 - May 1

Wicomico

W 83

Larimore, Sarah
Rebecca

1923 - April 4

Wicomico

W 79

Lark, Nancy W.

1921 - August 8

Allegany

W 74

Lark, William

1918 - July 22

Anne Arundel

C 25

Larkin

1921 - October 24

Allegany

W -1

Larkin, Anna

1918 - June 13

Allegany

W 64

Larkin, Elizabeth L.

1916 - January 19

Baltimore

W 72

Larkin, Francis S.

1914 - May 7

Montgomery

W 43

Larkin, Mary A.

1919 - May 2

Baltimore

W 60

Larkins,

1914 - April 9

Anne Arundel

C -1

Larkins, Annie

1918 - October 7

Anne Arundel

C 25

Larkins, Annie Elizabeth

1914 - April 25

Anne Arundel

C - 80

Larkins, Charles

1918 - Jan 30

Baltimore

W 55

Larkins, Clara

1916 - August 16

Anne Arundel

C -1

Larkins, Dorothy Coates

1922 - April 23

Harford

C 15

Larkins, Alexandra H.

1917 - May 25

Anne Arundel

C 25

Larkins, Elizabeth
Cora

1917 - May 9

Anne Arundel

C -1

Larkins, Florence

1922 - August 23

Frederick

W 31

Larkins, George D.

1921 - September 22

Anne Arundel

W 42

Larkins, Grayson

1917 - March 28

Frederick

C 39

Larkin, James O.

1919 - October 9

Frederick

W 41

Larkins, Madaline

1916 - August 13

Harford

c -1

Larkins, Margaret

1917 - March 26

Allegany

W 44

Larkins, Mary

1914 -November 5

Harford

W 72

Larkins, No. 1

1919 - March 30

Anne Arundel

C - 1

Larkins, No. 2

1919 - March 30

Anne Arundel

C -1

Larkins, Rebecca

1919 - May 31

Anne Arundel

C 75

Larkins, (Twin 2)

1919 - March 30

Anne Arundel

C -1

Larkins, William P:

1921 - July 19

Frederick

C 28

Larkins, William T.

1916 - March 1

Anne Arundel

C 55

Larks,

1919 - October 14

Charles

C -1

Larks,

1922 - March 8

Charles

C - 1

Larman,

1914 - February 3

Montgomery

W -1

Larman, John C.

1923 - March 19

Frederick

W 66

Larman, Wm. H.

1923 - March 17

Montgomery

W 81

Larmore, Charity

1915 - December 30

Wicomico

W 79

Larmore, Roy Edward

1923 - December 9

Somerset

W 32

Larmore, Susan E.

1914 -August 6

Wicomico

W 84

Larmore, Virginia F.

1921 - May 2

Wicomico

W 81

Larmore, Walter Lee

1918 - November 12

Wicomico

W 23

Larmorn, John H.

1921 - December 27

Baltimore

W 76

Larmour, Ella R.

1917 - January 13

Baltimore

W 42

Larmour, Harriett J.

1916 - May 18

Baltimore

W 76

Larmour, William
Montgomery

1917 - March 13

Baltimore

W 88

Larnadon, Giuseppe

1918 - October 11

Baltimore

W Un

La Roche, Julienne

1919 - May 30

Washington

W 33

Larson, Francisco

1917 -May 9

Allegany

W 24

Larose, Raymond

1918 - October 1

Anne Arundel

W 27

Larose, Josephine

1818 - July 22

Baltimore

7 CD

Larqent, Mary Florence

1921 - June 10

Washington

W 72

La rubee, Clinton

1923 - April 17

Prince George

W 71

Larramore, Perry

1918 - September 30

Anne Arundel

W 28

Larre, Geo.

1917 - January 26

Cecil

C- Unknown

Larriamare, John K.

1920 - June 16

Queen Annes

W 77

Larrich, Benjamin F.

1914 -October 27

Allegany

W 40

Larrimon, Emma
Katherine

1914 - May 21

Baltimore

W -1

Larrimore,

1918 - July 25

Talbot

W -1

Larrimore, Harvey W.

1923 - March 3

Talbot

W 43

Larrimore, John
Gustavas

1916 - April 20

Anne Arundel

W 66

Larrimore, Martha J.

1919 - November 21

Somerset

W (30)

Larrimore, Mary E.

1914 -July 27

Talbot

W 75

1922 - March 4

Caroline

W 69

Larrimore, Thomas W.

1922 - March 21

Wicomico

W 74

Larrimore, William
Warfield

1916 - December 10

Frederick

W -1

Larsen,

19..8 - Feb 19

Garrett

W -1

Larson, Alma M.

1914 -July 11

Anne Arundel

W 44

Larson, Anton

1916 - October 7

Harford

W 28

Larsen, George

1916 - October 11

Hartford

W 25

Larsen, Lars

1915 - April 6

Somerset

W 52

Larsen, Maxine Olivet

1917 - May 1

Garrett

W -1

Larson, Arthur Emanuel S.

1915 - August 1

Anne Arundel

W 22

Lerte, Albert

1917 - September 18

Allegany

W 21.

Larue, Alice

1914 - October 22

Garrett

7 49

LaRue, George B.

1923 - April 30

Baltimore

W -1

LaRue, Hannah
Margaret

1923 - Feb. 8

Allegany

W 67

Larue, Harold Lester

1921 -September 13

Albany

N 18

La Rue, Isaac

1920 - February 10

Baltimore

W 79

LaRue, Mary N.

1919 - January 31

Dorchester

W 32

LaRue, Paul

1922 - June 6

Cecil

C - 1

Larund, Celias Wesley

1922 - April 7

Wicomico

W 81

Laruniar, Mary
Griswald

1920 - August 3

Baltimore

W 72

Larzelere, Charles Ellis

1917 - September 25

Cecil

W 37

Larzelere, Edward F.

1916 - March 1

Cecil

W 79

Lacallette, Carl A.

1920 - September 26

Somerset

W 57

Lascalette, Mildred

1920 - August 13

Somerset

W 2

Lascovitz, Joseph

1918 - October 28

Baltimore

W 37

Laser, Emma

1916 - October 30

Anne Arundel

W 50

Lash, Martha

1922 - July 8

Anne Arundel

C 70

Lashbaugh, Clyde Lional

1923 - September 5

Allegany

W 32

Lashbaugh, George

1918 - Feb 14

Allegany

W 38

Leahtaugh, George W.

1914 -November 3

Allegany

W 58

Laughbaugh, Hugh

1920 - November 27

Allegany

W 26

Leslibaugh, Jacob L.

1917 - July 20

Allegany

W 63

Lechmeyer, John Louis

1919 Discussion of

[illegible]

[illegible]

Lashbaugh, Timothy
Conroy

1918 - October 20

Allegany

W -1

Leolley

1914 -July 11

Allegany

W -1.

Lashley, Cecelia

1923 - September 24

Allegany

W - 1

Leshley, Henry Clay

1917 - November 4

Allegany

W 19

Lashley, John

1920 - February 12

Allegany

W 71

Lashley, Margaret

1918 - October 20

Allegany

W 2

Lathley, Margaret

1920- December 5

Allegany

W 71

Lashley, Oleta

1916 - October 14

Allegany

W 30

Leahley, William

1920 - March 5

Allegany

W 66

Lashley, William P.

1916 - October 27

Allegany

W 66

Lashome

1919 - November 1

Garrett

W -1

Lashorn, Lavine H.

1917 - May 31

Allegany

W 1

Laskawski, Katherine

1917 - October 15

Baltimore

W 23

Laskley, Alvin Clarence

1915 - August 24

Washington

W -1

Lasko, Peter

1918 - Jan 14

Baltimore

W 47

Laskowitz, Lena

1919 - March 5

Baltimore

W 34

Lassahn, Elisa

1920 - March 17

Baltimore

W 65

Lassaway, Marian B.

1920 - March 7

Anne Arundel

W 79

Lasser, Laura Catherine

1921 - June 4

Baltimore

W 78

Lassisns, Hillery
E

1918 - March 24

Montgomery

C -1

Lassiter, Lorenzie

1922 - July 7

Worcester

C - 1

Lassitte, Edward

1914 -July 28

Worcester

C 14

Lassner, Cora

1916 - March 24

Queen Anne

W 95

Lassner, John

1921 - September 6

Baltimore

W 76

Laslo,

1922 - October 16

Allegany

W - 1

Laster, Henry
Eugene

1918 - April 7

Kent

C -1

Lester, John

1919 - June 5

Kent

C 47

Laster, Mary Della

1922 - December 28

Baltimore

W 24

Lasznske, Victor

1918 - October 11

Harford

W 35

Latanzie, Marie

1919 - April 29

Allegany

W -1

Latchem, John

1923 - August 13

Worcester

W 80

Latchford, Irving

1919 - January 14

Howard

W 35

Latchford, Margaret E.

1917 - April 12

Baltimore

W 68

Latchum, Oliver William

1915 - August 9

Worcester

W -1

Yate, John

1914 -June 19

Frederick

W 81

Late, John W.

1917 - April 28

Frederick

W 59

Late, Lethia Minerva
Elizabeth

1923 - Feb. 13

Frederick

W 62

Latener, Charles L.

1918 - May 27

Baltimore

W 19

Laterer, John Lee

1919 - June 12

Baltimore

W -1

Lathalin, Lois Baryh

1915 - August 12

Wicomico

W -1

Latham, Charles

1918 - January 12

St. Mary

W 39

Latham, Cornelia

1918 - April 26

St. Marys

W 78

Lathan, George

1875 - July 4

Dorchester

MA

Latham, Jesse Jr.

1918 - October 8

Kent

W -1

Latham, Jno. E.

1921 - September 23

Kent

W 63

Lathem, Martha Charlotte

1914 - June 23

Allegany

W -1

Latham, Robt, Melvin

1922 - September 3

Kent

W - 1

Latham, Sophoonia

1918 - April 26

Kent

W 67

Lathan, Chas. Joseph

1916 - August 2

Allegany

W 1

Lathe, Charles Thomas

1915 - February 24

Baltimore

W - 1

Lathe, Harry Edward

1917 - Feb. 14

Baltimore

W-1

Lathe, Margaret R.

1917 - Feb. 13

Baltimore

W 29

Lathe, Thomas B. Sr.

1914 -July 27

Baltimore

W 70

Lathem, David R.

1918 - October 8

Harford

W 30

Lathie, Edward

1914 -November 26

Frederick

W 76

Lathier, Joseph Andrew

1919 - January 14

Howard

W 27

Lathier, William Henry

1919 - January 22

Howard

W 56

Latimer, Frances T.

1920 - August 18

Kent

W 56

Latimer, Frances Virginia

1920 - March 6

Prince George

W -1

Latimer, John W. M. D.

1922 - April 22

Kent

W 69

Latimer, Mary Jane

1917 - March 26

Anne Arundel

W 64

Latimer, Mary Louise

1922 - November 8

Prince Georges

W 82

Latimer, Thos. H.

1914 - April 8

Prince George

W 79

Latimer, Virginia Ford

1920 - February 10

Prince George

W 81

Lattman, Richard G.

1920 - November 22

Queen Anne

W 70

Latno, Michael

1922 - January 11

Baltimore

W 66

Latone, Robert Clarence

1920 - July 17

Montgomery

W 6

Latshaw, Enos K.

1921 - May 1

Caroline

W 67

Latshaw, Michael

1917 - July 31

Caroline

W 64

Latta, Harry
Summerfield

1918 - October 5

Anne Arundel

W 19

Latterer, Edmond A.

1916 - May 25

Baltimore

W 12

Lattisen, Sarah Ann E.

1922 - September 30

Prince George

C 46

Lattmoun, Peter R.

1923 - April 26

Baltimore

W 66

Latty, Robert, W.

1918 - August 1

Dorchester

W 29

See

Kerstine, Robert W.

Lau, Eliomore G.

1916 - October 6

Baltimore

W -1

Lau, Irene Janetta

1914 - May 20

Baltimore

W -1

Laub, Catherine

1917 - Feb. 22

Frederick

7 21

Laubach, George

1917 - July 22

Baltimore

W -1

Laubsck, Eva

1922 - January 19

Baltimore

W 39

Laubach, Mary

1917 - January 6

Baltimore

W 59

Lauber, Charles E.

1913 - August 1

Baltimore

Lauber, Frederick

1916 - September 24

Baltimore

W 57

Lauchner, Selma
Ineva

1923 - April 28

Somerset

W -1

Lauden, Clarence A.

1918 - October 14

Anne Arundel

W 25

Lauder, Charles J.

1917 - September 25

Baltimore

W 19

Lauder, John
Montgomery

1918 - April 5

Allegany

W 53

Lauder, William W.

1919 - Feb. 14

Hartford

W 35

Lauders, Joseph

1916 - Feb. 7

Washington

W 73

Laudman, Cassie

1916 - July 17

Anne Arundel

C 80

Laudon, Nancy

1922 - August 15

Somerset

W 86

Lauenstein, Alexander

1922 - December 24

Baltimore

W 32

Lauer, Joseph W.

1918 - October 9

Anne Arundel

W 26

Lauer, Louisa

1922 - January 17

Anne Arundel

W 56

Lauer, Mary Ellen

1914 - March 4

Carroll

W - 73

Lauer, Raymond Richard

1922 - February 12

Anne Arundel

W - 1

Lauer, Wendelin J.

1919 - May 29

Anne Arundel

W 61

Laugham,

1916 - April 17

Allegany

W - 1

Laughflin, John

1917 - July 29

Baltimore

W -1

Laughflin, John

1918 - Feb 20

Baltimore

W -1

Laughflin, Marion

1917 - March 13

Baltimore

W 59

Laughlin, A. Holmes

1914 - May 5

Allegany

W 45

Laughlin, Anna R.

1923 - Jan. 23

Washington

75

Laughlin, Annie Lee

1922 - November 9

Montgomery

W 58

Laughlin, Cornelius F

1916 - May 1

Baltimore

W 46

Laughlin, Jane

1922 - August 2

Montgomery

W 80

Laughlin,Mary Louise

1919 - November 30

St.Marys

W 81

Laughlin, Paterick

1917 - August 29

Allegany

W 21

Laughlin, Samuel M. S. J.

1919 - October 19

Baltimore

W 66

Laughlin, Sarah A.

1919 - November 22

Garrett

T 71

Laughlin, Susie

1916 - August 23

Allegany

W 55

Laughlin, William Raymond

1914 -Sept. 18

Baltimore

W 1

Laughney, Michael

1917 - July 8

Allegany

W 42

Laughy, Joseph Henry

1917 - March 8

St. Mary's

W-1

Laughy, Mary

1917 - November 25

Baltimore

W 49

Laugley, Thomas I

1915 - April 17

Charles

W 59

Laughlin, Joseph T.

1914 - February 11

Allegany

W - 48

Laughton, Amelia
Patterson

1919 - December 7

Baltimore

W 46

Laule, Marie C.

1914 - April 25

Baltimore

W - 82

Laule, Richard

1918 - May 3

Somerset

C -1

Lauman, Dottie

1923 - December 20

Kent

C 68

Laumann, Henry
George

1923 - November 21

Baltimore

W 84

Launmann, Katherine

1919 - June 13

Howard

W 89

Laumann, Nicholas

1919 - Feb. 23

Baltimore

W 77

Launon, Nellie

1916 - November 25

Allegany

W 23

Lamrioglia, Frank

1991 - October 28

Leuphimer, Alvin C.

1917 - July 4

Cecil

W 38

Laupp, Josephine T.

1917 - August 8

Frederick

W 32

Laure, Charles E.

1917 - August 5

Cecil

C 2

Laurence, Albert

1919 - September 25

Charles

W -1

Laurence, Eva Belle

1910 - September 1

Garrett

W 57

Laurence, Fannie

1916 - November 1

Baltimore

W 61

Laurence, Margaret
Anabelle

1923 - December 13

Frederick

W - 1

Laurence, Wesley

1915 -September 10

Queen Anne

W 67

Laurensen, Thomas

1917 - April 2

Anne Arundel

W 47

Laurenson, Charles
Philip

1915 - June 22

Baltimore

W 66

Laurenzi,Wesley Percy

1919 - November 15

Prince Georges

W -1

Laurke, Josephine

1918 - April 5

Baltimore

W -1

Lausdale, Richard H.

1919 - August 14

Montgomery

W 82

Lausic, Jacob

1920 - August 8

Allegany

W 49

Laushbough, Laura J.

1917 - May 25

Washington

W -1

Lautenklos, George L.

1922 - February 20

Baltimore

W 64

Lauterbach, Mary Anna

1917 - November 16

Baltimore

W - 1

Lauterbach, Peter

1916 - November 25

Baltimore

W 37

Lautz, Mary C.

1918 - June 5

Herford

W 53

Lautz, Saymore W.

1917 - Feb. 16

Allegany

W 37

Leutz, William B.

1916 - November 8

Garrett

W -1

LaVenture, John F.

1914 -July 17

Washington

W 25

Lave, Anna Sandna

2010 - December 17

Notice of

Death

Lavelle, Elizabeth

1917 - November 21

Carroll

W 87

LaVolle, Martin

1921 - July 28

Allegany

W 69

Lavender, Blanton Monroe

1921 - 'pril 6

Harford

W 25

Lavery, Thomas

1917 November 21

Vienna

p. 71

Lavezza, John L.

1916 - July 11

Baltimore

W 44

David, Phillip Dendridge

1920 - April 27

Montgomery

W 73

Lavin, Edward
Patrick

1918 - October 10

Allegany

W 46

Lavin, Ellen

1918 - Jan 27

Allegany

W 81

Lavin Ellen

1918 - January 27

Allegany

W 81

Levin, Harold

1914 -August 6

Allegeny

W 2

Law, Charles R. Sr.

1923 - Feb. 10

Worcester

W 80

Law, Herman M.

1918 - July 22

Frederick

W 25

Law, Josse D.

1915 - February 12

Baltimore

W 1

Law, John Edwin

1916 - January 24

Baltimore

C 38

Law, Joseph C.

1916 - February 3

Frederick

W 36

Law, Robert

1922 - July 14

Montgomery

W 57

Lawall, Jean B.

1919 - March 21

Allegany

W 2

Lewandoski, Melvin

1915 -September 4

Queen Lane

-1

Lawder

1921 - March 29

Harford

W -1.

Lawder, Katherine C.

1916 - September 20

Harford

W 80

[illegible]

[illegible]

[illegible]

[illegible]

Lawder, Titus De.

1919 - November 27

Garrett

W 63

Lawerance, Annie Irene

1922 - April 22

St. Mary's

C - 1

Lawerence, Felix

1917 - July 20

St. Mary's

C -1

Lawerence, Jennings

1915 - December 4

St. Mary's

C 3

Lawery, Marie

1920 - February 25

Washington

W 79

Lawes, Hattie

1921 - August 20

Somerset

W 66

Lawes, James C.

1920 - July 29

Somerset

W 59

Lawes, Olevia Frances

1920 - January 14

Somerset

W 57

Lawless, Florence

1923 - August 27

Baltimore

W -1

Lawlor, Mary Regis

1917 - July 30

Baltimore

W 36

Lawman, John Thomas

1915 - March 9

Anne Arundel

W 13

Lawnicka, Czeslawa

1916 - April 10

Anne Arundel

W 1

Lawnicki, Kostenty

1914 -October 12

Anne Arundel

W 1

Lawnicki, Sophia

1923 - August 28

Harford

W 28

Lawniczak, William

1918 - October 8

Anne Arundel

W 26

Lawrmoor, Leena Trousbee

1918 - May 24

St. Marys

7 28

Lawnmore, Mary H.

1915 - August 23

St. Mary's

W -1

Lawrance, Mary Jane
Sewell

1915 - May 20

St. Marys

C 60

Lawrence, Ada

1918 - Jan 25

Talbot

C 1

Lawrence, Alorie

1915 - February 16

St. Mary

C .-1

Lawrence, Amy P

1919 - April 24

Frederick

W 76

Lawrence, Anna
Laura

1816 - December 4

Baltimore

T 47

Lawrence, Annie

1917 - March 9

Talbot

C 77

Lawrence, Annie E.

1923 - April 23

Washington

W 72

Lawrence, Catherine
Helen

1917 - March 30

Carroll

W-1

Lawrence, Carroll Wm.

1918 - November 11

Carroll

7 -1

Lawrence, Charles

1917 - March 18

Talbot

C 76

Lawrence, Dorothy
Louise

1923 - May 20

Talbot

C -1

Lawrence, Edward T.

1915 - May 13

Carroll

W 51

Lawrence, Elizabeth

1921 - September 24

Talbot

C 1

Lawrence, George A.

1916 - March 14

Cecil

W 55

Lawrence, George L.

1922 - August 21

Baltimore

W 61

Lawrence, George
Lancaster

1923 - June 21

St. Mary's

W -1

Lawrence, Harry

1919 - May 29

Somerset

W 39

Lawrence, Isaiah

1923 - May 29

Cecil

W 76

Lawrence, John

1920 - April 1

St Mary's

C 78

Lawrence, John

1915 - June 23

Queen Anne

C 96

Lawerence, John
James

1918 - September 11

St. Marys

C -1

Lawrence, John P.

1919 - October 2

Washington

W 71

Lawrence, John P.

1922 - September 4

Wicomico

W 73

Lawrence, John R.

1918 - September 9

Dorchester

W 36

Lawrence, John W

1918 - Jan 18

Wicomico

W 84

Lawrence, John
Wesley

1918 - May 3

Anne Arundel

C 58

Lawerence, Joseph

1915 - March 4

St. Mary's

C 16

Lawrence, Joshua

1923 - March 13

Howard

C 53

Lawrence, Katherine

1921 - March 22

Prince George

W 51

Lawrence, Margaret
Catherine

1918 - September 8

St. Marys

C -1

Lawrence,
Marguerite

1918 - July 11

Carroll

W -1

Lawrence, Martha

1919 - November 6

Wicomico

W 43

Lawrence, Mary May

1921 - August 8

Cecil

W 39

Lawrence, Matilda

1916 - June 8

Baltimore

C 22

Lawrence, Philip

1915 - September 4

Baltimore

C 66

See

Lawrence, Ralph

Lawrence, Philip D

1920 - December 11

Frederick

W 73

Lawrence, Ralph

1915 - September 4

Baltimore

C 66

See

Lawrence, Philip

Lawrence, Sarah Catherine

1921 - May 7

Washington

W 65

Lawrence, Susan Ella

1917 - April 10

Talbot

C 41

Lawrence, Thomas

1915 - January 28

Allegany

W 57

Lawrence, Wesley

1923 - December 29

Somerset

W 53

Lawrence, James

1915 - December 15

Baltimore

C 35

Lawrenzi, George

1917 - May 16

Prince George's

W -1

Laws, A. Cecelia

1918 - Jan 25

Kent

W 71

Laws, Clarence

1921 - January 7

Wicomico

C 25

Lews, Evans

1922 - November 26

Dorchester

C 51

Laws, Grover

1925- October 29

Carroll

C 24

Laws, Mary E.

1916 - October 17

Worcester

C 35

Laws, Minnie

1916 - July 6

Anne Arundel

C -1

Lavs, Nathanial

1920 - April 8

Worcester

C 50

Laws, Olive V.

1918 - April 20

Cecil

W 55

Laws, Sarah

1918 - Feb 8

Worcester

W 74

Lewis, Virgil F.

1920 - October 7

Wicomico

W 29

Laws, Virginia Lee

1920 - March 26

Wicomico

W 2

Laws, Wilson Thomas

1922 - June 2

Worcester

C - 1

Lawson

1921 - August 24

Frederick

W -1

Lawson

1921 - July 24

Somersot

W -1

Lawson, Albert

1917 - May 12

Anne Arundel

C 36

Lawson, Alfred T.

1915 -October 17

Somerset

W 63

Lawson, Alice

1919 - March 23

Montgomery

W 57

Lawson, Alfred Marcus

1921 - May 31

Somerset

W 24

Lawson, Beatrice E.

1922 - September 25

Baltimore

W - 1

Lawson, Cornelius v.

1918 - October 7

Somerset

35

Lawson, Franklin P.

1918 - October 17

Somerset

W 66

Lawson, George

1915 - August 20

Baltimore

C 52

Lawson, Harry
Linwood

1918 - October 26

Somerset

W - 1

Lawson, Hattie Olivia

1921 - December 25

Somerset

W 59

Lawson, Benj. Jr.

1921 - April 1

Charles

C -1

Lawson, Caleb

1914 -November 15

Baltimore

W 63

Lawson, Caroline

1914 -June 24

Somerset

W 84

Lawson, Chris.
Columbus

1923 - Feb. 14

Somerset

W 73

Lawson, David

1914 - February 24

Baltimore

C - 41

Lawson, Dolpha

1919 - October 29

Charles

C 15

Lawson, Ellen

1922 - April 17

Somerset

W 89

Lawson, George

1917 - April 10

Charles

C 94

Lawson, George L.

1917 - June 17

Montgomery

W 65

Lawson, Isaac

1922 - October 19

Somerset

M 70

Lawson, J.

1917 - January 27

Anne Arundel

W 42

Lawson, James Kolert

1914 -December 5

Charles

W 71

Lawson, James M.

1919 - March 5

Somerset

W 69

Lawson, James Purnell

1917 - September 19

Somerset

W 76

Lawson, James R.

1920 - October 16

Carroll

W 38

Lawson, Jno. Sr.

1923 - March 24

Frederick

W 71

Lawson, John

1921 - January 3

Carroll

W 58

Lawson, John Edward

1917 - April 17

Charles

C 28

Lawson, John P.

1915 -October 21

Montgomery

W 72

Lawson, John W.

1917 - May 29

Somerset

W 67

Lawson, John W.

1921 - May 19

Somerset

W 75

Lawson, Julia A.

1917 - April 16

Somerset

W 79

Lawson, Lenada

1923- October 19

Baltimore

W - 1

Lawson, Lillian M.

1917 - December 6

Somerset

Lawson, Lloyd Lister

1916 - September 25

Garrett

W 1

Lawson, Mable

1918 - July 23

Montgomery

C 27

Lawson, Maggie

1917 - October 28

Anne Arundel

C 37

Lawson, Margarette E.

1917 - January 15

Somerset

W 63

Lawson, Maria

1920 - March 2

Charles

C -1

Lawson, Mary Ann E.

1921 - January 29

Carroll

W 81

Lawson, Mary C.

1914 -August 5

Baltimore

C 40

Lawson, Mary C.

1919 - October 16

Somerset

W 42

Lawson, Mary H.

1920 - August 3

Somerset

W 37

Lawson, Mary Virginia

1921 - March 23

Frederick

C 70

Lawson, Morris William

1914 -November 6

Somerset

W -1

Lawson, Nancy W.

1921 - July 26

Somerset

W 88

Lawson, Peter

1915 - December 24

Washington

W 63

Lawson, Rosamond

1918 - December 28

Baltimore

W 70

Lawson, Rowena

1923 - Jun. 28

Somerset

W 80

Lawson, Samuel

1915 - April 19

Baltimore

C 71

Lawson,Sarah Jane

1914 -October 31

Carroll

W 80

Lawson, Stephen

1915 - May 9

Charles

C 50

Lawson, Sydney B

1920 - March 7

Somerset

W 61

Lawson, Thomas

1916 - August 10

Charles

C 62

Lawson, Thomas H

1916 - May 7

Somerset

W 40

Lawson, Thomas H.

1919 - Feb. 6

Somerset

W 85

Lawson, William Hance

1917 - August 24

Somerset

W 85

Lawson, William Tilmon

1922 - February 3

Frederick

W 63

Lawson, Wm. T.

1914 -August 18

Somerset

W 82

Lawson, Wilson H.

1915 - January 10

Montgomery

W 1

Lawson, Wilfred

1919 - August 9

Somerset

W 40

Lawther, Nellie Ethel

1920 - November 11

Garrett

W -1

Lawton

1914 -Sept.19

Garrett

W -1

Lawton, Albert Bradley

1917 - November 1

Prince Georges

W 65

Lawton, Margaret

1917 - Feb. 7

Garrett

W 78

Lawyer, Anna E.

1923- October 24

Carroll

W 74

Lawyer, Carleton E.

1980 January 26

Frederick

W 27

Lawyer, Dorthea Grace

1919 - January 22

Carroll

W 2

Lawyer, Ira Geo.

1921 - September 27

Carroll

W 61

Lawyer, Jacob

1918 - Feb. 22

Carroll

W 76

Lawyer, Jessie

1919 - Feb. 6

Carroll

W 87

Laxman, John Henry

1923 - September 3

Washington

W 75

Lay, Carl

1918 - August 13

Harford

W 11

Ley, Frank

1917 - April 16

Harford

W 56

Ley, Geo. F.

1918 - October 13

Harford

W 37

Loyd, Wm. B.

1919 - Feb. 9

Harford

W 1

Layer, Minnie May

1916 - August 3

Frederick

C 41

1920 - June 19

Wicomico

W -1

Haverhill, Bradford County

1922 - July 18

Somerset

W -1

La Yrield, Doris

1922 - November 23

Wicomico

W - 1

Layfield , Elizabeth J.

1923 - Jan. 16

Wicomico

W 65

Layfield, Elsie H.

1916 - July 25

Worcester

W -1

Layfield, George W.

1918 - October 13

Wiconico

W 1

Layfield, George W.

1919 - December 23

Wicomico

W 74

Layfield, Marion V.

1919 - June 16

Worcester

W -1

Layfield, Mary A.

1921 - December 14

Baltimore

W 68

Layfield, Norris

1922 - November 10

Wicomico

W - 1

Layfield, Oswald F.

1917 - June 25

Wicomico

W 40

Layfield, Robert H.

1916 -- March 6

Wicomico

W 78

Layfield, Samuel
Theodore

1921 - October 16

Wicomico

W 65

Layfield, Sarah
Elizabeth

1916 - February 3

Baltimore

W 80

Layfield, Sarah J.

1917 - September 20

Somerset

W 69

Layfield, William L.

1914 - January 25

Wicomico

W -1

Lafield, Th. L.

1915 - July 2

Baltimore

[illegible]

Layman, Aljre Nelson

1916 - March 15

Allegany

W 28

Layman, Antony

1917 - Januayr 23

Garrett

W 76

Layman, Charles Jacob

1942 - August 31

Frederick

W - 1

Layman. Elmer

1917 - October 29

Garrett

W 53

Layman, George Jr.

1922 - March 3

Allegany

W - 1

Lyman, George Grice

1918 November 24

Sheet

1

Layman, Harry M.

1915 - February 15

Frederick

W - 1

Layman, Hazel

1923 - March 20

Allegany

W 24

Laymen, James G.

1914 -July 27

Cecil

W 70

Layman, John N

1918 - March 7

Allegany

W 72

Layman, John W.

1915 - June 5

Frederick

W 72

Layman, Leonard J.

1914 - April 29

Frederick

W 52

Layman, Lily Keedy

1914 - January 31

Allegany

W - 41

Layman, Malcolm

1919 - August 2

Allegany

W 22

Layman, Marion

1918 - October 20

Frederick

W 22

Layman, Mary Jane

1917 - June 4

Frederick

W 65

Layman, Nora Francis

1920 - March 4

Charles

W 28

Layman, Norman B.

1915 - August 14

Allegany

W 82

Layman, Robert

1918 - Jan 4

Frederick

W 2

Layman, Rosa M.

192 - May 26

Allegany

W 41

Layman, Stanley

1918 - October 13

Anne Arundel

W 26

Layman, Thomas H

1916 - June 1

Garrett

W 62

Laymare, Susan S.

1923 - December 8

Washington

W 62

Laymen, William
Richard

1923 - Feb. 16

Allegany

W -1

Leyhen, George Lewis

1914 -July 10

Allegany

W 64

Laynor, George John

1918 - April 4

Howard

W 76

Laymor, Ida May

1917 - October 20

Howard

W 43

Laynor, Louise C.

1914 -November 7

Anne Arundel

W 63

Layon, Gideon

1918 - June 8

Baltimore

W 27

Layrne, Pauline

1916 - October 1

Baltimore

C 16

Layten, Thomas Gouldsby

1920 - June 3

Wicomico

W 25

Layton,

1914 - June 23

Anne Arundel

C -1

Leyton, Caleb

1915 -September 6

Allegany

A 51

Layton, Charles Wm.

1918 - October 21

Garrett

W 15

Layton, Clara

1916 - January 5

Dorchester

W 71

Clayton, Claude

Linwood

1[illegible] - December 19

[illegible]

[illegible] 19

Leyton, Elisha D.

1888 - March 12

Worcester

W 78

Leyton, Estella L.

1920 - January 6

Worcester

W - 1

Layton, Everett M.

1923 - July 29

Baltimore

W 40

Layton, Lorraine
Ashby

[illegible] - December 10

[illegible]

[illegible]

Layton, Gracie

1917- January 30

Garrett

W 94

Layton, James B.

1923 - November 19

Dorchester

W 36

Layton, Jennie

1916 - October 16

Baltimore

C 51

Layton, John

1916 - August 17

Baltimore

W 50

Layton, John B.

1918 - August 27

Worcester

W -1

Layton, Joseph M.

1916 - December 9

Toronto

7 29

Layton, Julian

1919 - January 13

Dorchester

C 34

Layton, Laura

1919 - December 24

Dorchester

W -1

Layton, Laura Jane

1923 - March 1

Dorchester

W 71

Layton, Marcissa

1923 - Feb. 3

Worcester

W 80

Layton, Mary A.

1914 - August 16

Worcester

W 56

Layton, Nansey L.

1915 - April 7

Worcester

W 67

Layton, Ollie P.

1921 - December 30

Dorchester

W 20

Layton, Oscar

1907 - March 6

Mexico

W 24

Layton, Robert C.

1919 - October 28

Dorchester

W -1

Layton, Sallie A.

1921 - November 18

Caroline

W 78

Layton, Sarah
Catherine

1917 - June 28

Frederick

W 83

Layton, Stella

1919 - November 24

Allegany

W 4

Leyton, William E.

1922 - September 21

Dorchester

W 56

Layton, William J.

1918 - December 14

Dorchester

N 74

Lazarus, Rachael

1915 - January 16

Baltimore

W 53

Lazenby, Laura S.

1921 - June 19

Montgomery

W 76

Lazenby, William Franklin

1916 - December 22

Montgomery

W 80

Lazies, Walter

1915 - July 10

Baltimore

W 31

Lazniic, Frank

1918 - October 24

Baltimore

W 45

Lazorus, Morris

1918 - November 14

Baltimore

M 327

Lea,

1918 - May 12

Allegany

W -1

Lee, Anna Gilpon

1924 -December 6

Biography

[illegible]

Lee, Ruth Steward

1914 -August 30

Montgomery

C -1

Leach, Albert H.

1914 - January 13

Frederick

W - 33

Leach, Anna

1918 - October 20

Washington

W 33

Leach, Annie

1915 - April 5

Baltimore

W 81

Leach, Clarence Metcalf

1916 - November 25

Montgomery

W -1

Leach, Faith F.

1918 - October 17

Wicomico

W 30

Lease

1923 - September 1

Allegany

W -1

Lease, Dolly

1914 - February 1

Allegany

W 1

Leasure, May

1916 - August 29

Allegany

W 12

Leatherwood, Annie

1923 - September 7

Carroll

W 69

Lechlider, George W.

1921 - May 28

Frederick

W 41

Leach, Ethel O.

1918 - October 1

Harford

W 31

Lench, George E.

1917 - November 12

Somerset

W 78

Leach, Joseph

1916 - July 5

Allegany

W 86

Lynch, Mary E.

1917 -September 6

Baltimore

W 76

Leach, Priscilla F.

1920 - June 13

Somerset

W 76

Leachins, James
Gaither

1923 - May 16

Howard

W -1

Leamand, Richard A.

1922 - Jan 17

Montgomery

W 91

Lear, Arabell

1916 - January 5

Frederick

W 5

Lear, George W.

1920 - February 4

Harford

W 77

Learn, Noah

1919 - January 8

Allegany

W 22

Leatherwood, Leah
Helen

1919 - January 14

Prince George

7 45

LeCompte, Eveleene B.

1919 - Feb. 15

Dorchester

W 82

Lederer, John

1915- June 3

Baltimore

W 67

Leaf, Eliza L.

1916 - July 11

Baltimore

W 78

Leaf, Margaret M.

1918 - September 19

Baltimore

W 73

Leager, Hannah Jane

1915 - January 27

Herford

C 65

Leager, Robert E.

1921 - October 25

Queen Anne

W 71

Leager, William K.

1921 - February 23

Queen Anne

W 72

Leagin, Mary Frances

1917 - January 8

Baltimore

W 75

League, Catharine D

1918 - April 23

Baltimore

W 2

League, George H

1916 - May 2

Baltimore

W 70

League, Gladys E

1918 - Jan 11

Anne Arundel

W 16

League, Hester

1915 - August 13

Washington

W 72

League, Nelson Luke

1917 - March 25

Frederick

W 51

Lenhman, Mary Ellen

1920 - March 18

Washington

W 73

Leahman, Steward A.

1918 - December 1

Washington

W 22

Leahy, Katherine

1917 November 9

Price George

J 80

Leahy, Nora A.

1921 - March 21

Montgomery

W -1

Leake, Cordelia Crawford

1923 - October 30

Allegany

W 56

Leake, Melvin

1918 - October 7

Anne Arundel

W 23

Leake, Richard

1915 - August 24

Worcester

W 8

Leake, Sarah

1915 - August 24

Leakin, James Henry

1922 - June 13

Lakins, James R.

1915 - December 4

Howard

W 81

Leakins, Laura Virginia

1914 - January 4

Frederick

W - 50

Leakins, Leven

1919 - April 8

Frederick

C 68

Leakins, Marian

1918 - Jan 13

Frederick

W 76

Leakins, Thomas

1923 - Jun. 2

Frederick

C 65

Leaman,Mary Catherine

1919 - November 7

Prince Georges

W 40

Leaman, Martha
Washington

1915 - April 5

Montgomery

W 78

Leaman, Richard A.

1922 - January 17

Montgomery

W 91

Leamas, Emmitt

1920 - February 16

Baltimore

C 22

Leamer, Guy

1914 -December 8

Allegany

W 23

Leamon, Mary L.

1916 - March 18

Allegany

W 44

Leanhart, Benj. F.

1917 - June 28

Frederick

W 78

Leank, Charles G.

1914 - April 3

Wicomico

W 23

Leanord, Minnie

1917 - December 4

Queen Anne

W 48

Leapley, Geo. R.

1923 - November 15

Prince Georges

W 78

Lear, Alexander

1915 - December 10

Frederick

W 62

Leer, Gertrude E.

1916 - December 15

Washington

W -1

Lear, Warner T.

1914 - February 18

Washington

W - 62

Lamarton, I. R.

1923 - December 6

Kent

W 93

Learman, Elmer H.

1919 - May 1

Montgomery

W 78

Lears, Frances Amelia

1917 - Feb. 15

Talbot

W 74

Lears, John Kersey

1916 - January 25

Talbot

W 88

Leary.

1915 - June 1

Baltimore

W -1

Leary, Elmer
Ellsworth

1918 - Jan 6

Kent

W 51

Leary, Isaac Lassell

1816 - September 17

Kent

75

Loudy, Joseph
Phones

[illegible] - [illegible]

[illegible]

[illegible]

Leary, Marry

1923 - Feb. 5

Kent

W 75

Leas, George

1914 - January 25

Carroll

W - 85

Lease

1923 - September 1

Allegany

W - 1

Lease,

1918 - March 1

Allegany

W -1

Lease, Agnes

1916 - November 23

Allegany

W 2

Lease, Alice May

1921 - April 22

Frederick

W 23

Lease, Asceneth

1919 - March 5

Frederick

W 79

Lease, Carlton Reed

1922 - August 25

Frederick

W - 1

Lease, Charles T

1920 - March 30

Frederick

W 67

Lease, Chas. Mantz

1915 -October 5

Frederick

W 54

Lease, Chas, Wm

1920 - March 2

Frederick

W 50

Lease, Elsworth

1918 - September 19

Washington

W -1

Lease, Frederick

1922 - December 20

Allegany

W 65

Lease, Garrot

1919 - October 29

Allegany

W 53

Lease, George W.

1922 - November 9

Carroll

W 26

Lease, Harry

1919 - January 28

Allegany

W 27

Lease, Herbit Lee

1914 - June 9

Allegany

W 27

Lease, Howard

1914 -July 7

Allegany

W 75

Lease, Martha A.

1919 - January 2

Frederick

W 77

Lease, May

1923 - September 10

Allegany

W 25

Lease, Millard F.

1923 - August 22

Frederick

W 67

Lease, Oliver D.

1917 - May 10

Frederick

W 77

Lease, Pauline May

1923 - June 15

Frederick

W 52

Lease, Russell William

1922 - November 24

Carroll

W - 1

Lease, Trygoning Grace

1918 - April 13

Frederick

F 42

Lease, William Garrett

1919 - July 27

Allegany

W 1

Leasore, Alexander

1917 - Feb. 27

Allegany

W 67

Leaster, Zinolia

1917 - November 24

Baltimore

W 82

W 72

Leasure, Bruce

1919 - April 17

Allegany

W 14

Leasure, Edith
Ellen

1923 - March 26

Washington

W 30

Leasure, Hester Estelle

1914 - January 24

Washington

W - 7

Leasure, Isaac

1921 - June 27

Allegany

W 87

Leasure, James
Vincent

1918 - April 21

Allegany

W 2

Leasure, Jennings
Bryan

1914 - March 11

Allegany

W - 13

Leasure, John Kenneth F.

1916 - July 17

Allegany

W -1

Leasure, Joshua

1916 - July 24

Allegany

W 72

Leasure, Maggie

1918 - October 16

Allegany

W 27

Lanner, Mary

1914 - January 24

Allegany

W - 72

Leasure, Milton

1923 - August 27

Allegany

W 49

Leasure, Nannie V.

1917 - June 15

Allegany

W 41

Lorsure, Preston

1915 -October 17

Allegany

W 31

Leasure, Stanley

1923 - October 9

Allegany

W 10

Leasure, Thomas H.

1923 - September 10

Allegany

W 69

Leasure, Thomas R.

1919 - December 27

Allegany

W 84

Leasure, Warren W.

1916 - May 20

Allegany

W 2

Leasure, William

1921 - July 16

Allegany

W 65

Leasure, Wm. Lorenze

1919 - Feb. 25

Allegany

W 22

Leatham, Frances Wallace

1914 -August 15

Wicomico

W -1

Leather, Christian P.

1922 - October 30

Washington

W 66

Leather, Geo. W.

1923 - May 5

Frederick

W 60

Leather, Minnie I.

1920 - March 22

Frederick

W 27

Leatherberry, Charles L.

1919 - October 16

Wicomico

W 58

Leatherberry, Daniel
Henry

1919 - September 26

Talbot

C 55

Leatherbury, Anna

1922 - September 22

Somerset

C 64

Leatherbury, Blanche

1915 - May 17

Dorchester

C 31

Leatherbury, Gilbert M.

1921 - August 10

Talbot

C 8

Leatherbury, Joshua
H.

1923 - Feb. 27

Wicomico

C 52

Leatherbury, William P.

1919 - November 20

Anne Arundel

W 55

Leatherbury, William T.

1916 - September 14

Anne Arundel

W 72

Leatherman,

1914 -October 30

Allegany

W -1

Leatherman, Cora

1917 - November 25

Allegany

W 45

Leatherman, Daniel Jr.

1918 - September 8

Allegany

W -1

Leatherman, Dortha
Josephine

1918 - September 17

Washington

W -1

Leathermen, Elizabeth

1919 - April 3

Washington

W 52

Leatherman, Elizabeth
Snowely

1919 - December 28

Washington

W 78

Leatherman, Jacob Caleb
(Harlan)

1920 January 20

Frederick

W 65

Leatherman, James Robert

1923 - September 19

Allegany

W 21

Leatherman, John

Wesley

1916 - December 10

Frederick

W 58

Leatherman, Josephine

1920 - May 21

Frederick

W 79

Leatherman, Julia Mary
Etta

1915 - March 23

Frederick

W 81

Leatherman, Levi C

1918 - Jan 21

Frederick

W 71

Leatherman, Pearl
Elizabeth

1923 - September 11

Frederick

W 21

Leatherman, Raymond
Cornelius

1916 - April 14

Allegany

W - 1

Leatherman, Robert

1923 - July 28

Allegany

W 54

Leatherman, Sarah

1919 - June 9

Frederick

W 84

Leatherman, Wm.
Marshall

1923 - June 18

Frederick

W 63

Leatherwood, Jesse

1921 - June 22

Carroll

W 53

Leathers, Chauncey
Ernest

1919 - January 28

Dorchester

W 28

Leathers, Helen Louise

1919 - July 31

Washington

W -1

Leatherwood, Edgar J.

1915 - July 3

Baltimore

W -1

Leatherwood, Francis J.

1919 - August 23

Carroll

W 65

Leatherwood, Helen
Elizabeth

1923 - Jan 7

Carroll

W 21

Leatherwood, James
Albert Jr.

1916 - October 17

Prince George

W 13

Leatherwood, Owen

1915 - April 9

Prince George

W 15

Leatherwood, Owen

1921 - October 13

Carroll

W 78

Leathunnan, Stephen

1918 - October 17

Allegany

W 24

Leuventon, Morris

1918 - October 7

Wicomico

W 24

Leavers, Samuel P.

1918 - October 22

Allegany.

W 69

Leaverton, Annie Eliza

1916 - November 9

Kent

W 76

Leazs, Pearl

1918 - Jan 26

Anne Arundel

C 26

Leaverton, Thomas E.

1921 - February 14

Talbot

W 68

Lebeda, Bernard

1916 - March 14

Frederick

W 24

Leber, John Baptist

1914 - April 17

Allegany

W - 81

Leberlmlght, Charles

1918 - November 13

Carroll

Y 43

Lebovitz, Jacob

1923 - May 13

Allegany

W 28

Lebrun, Edna May

1920 - February 12

Frederick

W 25

Lehman, Helen Z.

1915 - September 13

Bedford

F -1

Le Brun, Evelyn
Osborn

1917 - April 5

Baltimore

W -1

LeBrun, Muriel C.

1916 - October 13

Baltimore

W -1

Lecates, Alice B.

1923 - December 7

Wicomico

W 15

Lecates, Annie May

1923 - June 1

Wicomico

W 3

Lecates, Cordelia
Jane

1923 - May 22

Wicomico

W 45

Lecates, Effie Esther

1919 - September 22

Wicomico

W 39

Locates, James (3rd)

1917 - April 6

Kent

W -1

LeCates, John Watson

1916 - August 13

Wicomico

P 66

Locates, Laura Annie

1916 - January 31

Wicomico

W 59

LeCates, Mary E.

1922 - November 15

Kent

W 76

Lecates, Nonirah B.

1919 - December 14

Wicomico

W 77

Leonteos, William J.

1917 - December 21

Wicomico

W 51

LeCato, Sarah M.

1914 -October 27

Worcester

W 67

Lechert, Adam

1923 - August 27

Anne Arundel

W 15

Lechliter, Edward

1917 - August 11

Allegany

W - 1

Lechliter, Vinila
Ruth

1918 - October 25

Garrett

W -1

Lechner, Elizabeth

1915 - April 8

Baltimore

W 84

Lechtinstein,
Samuel

1918 - June 22

Baltimore

W 22

Leckar, Annie

1916 - June 11

Baltimore

W 22

Lockenby, Twelyn

1918 - December 18

Allegany

W 22

Lechler, Clinton F.

1921 - July 4

Baltimore

W 19

Lechlider, Mary E.

1921 - July 1

Baltimore

W 62

Lechlider, George W.

1921 - May 28

Frederick

W 41

Lechowicz, Genovepa

1918 - March 5

Anne Arundel

W -1

Lockron, William H.
Jr.

1887 - Pol. 9

Wellington

W 74

Le Campte, Helen F.

1922 - Jan 30

Kent

W 82

LeCompte, Daniel A. Jr.

1923 - April 8

Dorchester

W-1

LeCompte, Daniel H.

1919 - January 17

Dorchester

W 68

LeCompte, Edward

1914 -December 23

Dorchester

F -1

LeCompte, Edward Reese

1919 - January 26

Talbot

W 30

LeCompte, Elbridge E.

1916 - July 30

Dorchester

W -1

Locompte, Eva M

1918 - Feb 20

Baltimore

W 76

Lecompte, Fanny G.

1917 - January 18

Dorchester

W 70

LeCompte, Helen F.

1922 - January 30

Kent

W 82

Le Compte, James A.

1917 - Feb. 24

Baltimore

W 23

LaCompte, Joseph

1923 - March 14

Dorchester

W 59

LeCompte, Julia Ellen

1921 - May 2

Dorchester

W 62

Leecompte, L. Gaither

1921 - December 31

Dorchester

W 72

LeCompte Leona May

1919 - January 21

Dorchester

W 1.

Le Compte, Linwood James

1923 - October 20

Dorchester

W -1

1920 - August 10

Dorchester

W 42

Le-Compte, Margaret E.

1919 - December 5

Caroline

W 38

LeCompte, Mary

Adeline

1916 - December 23

Somerset

34

Lecompte, Mary N.

1917 - Mayll

Dorchester

W 50

LeCompte, Nettie May

1922 - June 10

Lorchester

W 38

Lecompte, Nettie
Sherman

1918 - November 1

Dorchester

32

LeCompte, Percy
Milbourn

1923 - Jan 24

Dorchester

W -1

Lecompt, Rebecca

1914 - December 28

Talbot

W 75

LeCompte, Sallie Ann

1922 - March 18

Caroline

W 82

LeCompte, Thomas Henry

1915 - April 10

Talbot

W 51

LeCompte, Sarah V.

1914 -August 8

Dorchester

W -1

Lecompte, Thomas J.

1917 - May 17

Dorchester

W 68

Lescompte, Vernon Webster

1918 - October 21

Talbot

W 17

Lecompte, Wm. J.

1914 - May 24

Talbot

W 29

Le Compte, William F.

1920 - May 23

Carroll

W 48

Ledanam, Iris Lenora

1921 - November 26

Talbot

W -1

Ledamum, Cora Wilmina

1920 - January 21

Talbot

W - 1

Ledermann, Mathew Robert

1920 - November 12

Talbot

W -1

Leddy, Thomas W.

1916 - September 20

Baltimore

W 39

Ledekar, Dora

1915 -November 22

Baltimore

7 68

Lederer, Charles

1916 - July 14

Baltimore

W 30

Lederer, John

1920 - November 12

Worcester

W 44

Ledgewidge, Margaret
Anne

1920 - November 25

Frederick

W 76

Lodgnick, Mary
Florence

1918 - April 13

Queen Annes

W -1

Ledlich, Ruth Estrielle

1921 - August 29

Carroll

W 2

Ledman, Alexander

1918 - August 8

Talbot

W 72

Ledman, Cora Belle

1919 - December 31

Talbot

W 53

Leuman, Joseph Daniel

1922 - January 5

Talbot

W 74

Sodnum, Mary E.

1918 - April 16

Talbot

W 60

Ledman, Norman

1919 - Feb. 6

Caroline

W 37

Lednum, Sarah A.

1923 - April 5

Talbot

W 85

LeDuc, Hannah

1914 -October 6

Cecil

F 75

1920 - October 25

Baltimore

W 65

1917 - August 20

Washington

W -1

Le,

1916 - October 7

Dorchester

C -1

Lee,

1916 - October 7

Dorchester

C -1

ee,

1915 - June 12

Frederick

C -1

Lee

1915 - November 20

Samuel

A - L

Lee

1917 - July 6

Dorchester

C -1

Lee

1916 - August 23

Dorchester

C -1

Lee,

1917 - September 1

Baltimore

C - 1

Lee

1917 - April 27

Frederick

C -1

Lee,

1919 - August 21

Prince George

C -1

Lee,

1920 - July 29

Montgomery

C -1

Lee,

1922 - November 5

Somerset

C - 1

Lee,

1919 - January 11

Frederick

C - 1

Lee,

1918 - Feb 11

Dorchester

C -1

Lee,

1920 - January 14

Prince Georges

W - 1

Lee,

1923 - Jan 3

Allegany

W -1

Lee,

1923 - July 2

Allegany

W -1

Lee, Adelaide V.

1922 - September 10

Washington

C 65

Lee, Adelia

1918 - August 22

Dorchester

C 2

Lee, Agnes

1920 - November 27

Charles

C -1

Lee, Agnes

1922 - December 18

Dorchester

C 19

Lee, Agnest

1916 - August 6

Dorchester

C 1

Lee, Alfred

1917 - August 28

Prince George's

C 50

Lee, Alfred Joseph

1923 - May 19

Montgomery

C 1

Lee, Alice

1914 - April 11

Dorchester

C 17

Lee, Alice C.

1916 - August 30

Cecil

W 13

Lee, Amanda M.

1919 - March 2

Cecil

W 48

Lee, Ame C.

1914 - May 24

Talbot

W 63

Lee, Anna Taylor

1917 - October 24

Baltimore

W 61

Lee, Annie

1917 - November 19

Anne Arundel

C 2

Lee, Andrew J

1920 - February 18

Wicomico

C 60

Lee, Anna Agnes

1923 - Jan. 22

Baltimore

C 17

Lee, Anna M

1918 - April 8

Kent

W 42

Lee, Annie

1915 - January 17

Baltimore

C 80

Lee, Annie

1918 - Feb 30

Charles

C 45

Lee, Annie Elizabeth

1920 - February 28

Kent

W 76

Lee, Arthur

1918 - Jan 25

Washington

W 43

Lee, Augustus

1916 - February 1

Anne Arundel

C - 1

Lee, Barbary

1916 - June 14

Prince George

C 78

Lee, Benjamin A.

1915 - August 7

Prince George

C -1

Lee, Benjamin D.

1918 - January 1

Queen Anne

W 71

Lee, Benjamin Franklin

1917 - January 24

Queen Anne's

C 72

Lee, Betty

1916 - Decem r 15

Hartford

C el

Lee, Beverly S.

1917 - July 25

Montgomery

C 2

Lee, Burlan E.

1916 - December 22

Frederick

C -1

Lee, Doctor C.

1918 - October 2

Anne Arundel

C 30

Lee, Catherine Elizabeth

1915 -November 6

Allegany

F 40

Lee, Cecelia E.

1917 - August 1

Frederick

C 68

Lee, Charles

1922 - May 6

Baltimore

C 3

Lee, Charles Edward

1921 - October 12

Kent

W 72

Lee, Charles Gilbert

1923 - December 24

Cecil

W - 1

Lee, Charles Henry

1915 - December 31

Prince George

C 2

Lee, Charles Henry

1919 - June 24

Dorchester

C 60

Lee, Charles O'Donnell

1919 - May 30

Frederick

W 77

Lee, Charles E.

1917 - August 1

Baltimore

C - 1

Lee, Charles W.

1914 - March 21

Baltimore

W - 74

Lee, Charles Wesley

1920 - October 7

Caroline

W 63

Lee Chloe

1919 - Feb. 23

Garrett

W 20

Lee, Christina

1918 - Feb 26

Garrett

W 83

Lee, Clarisa

1919 - April 28

Montgomery

C 84

Lee, Corina

1916 - May 20

Charles

C 17

Lee, Cornelia

1918 - Jan 6

St. Marys

W 78

Lee, Curtis M.

1917 - October 30

Anne Arundel

W 75

Lee, Della

1921 - January 28

Frederick

C 37

Lee, Donald Ming Jr.

1915 - July 4

Howard

T-1

Lee, Earl

1917 - June 26

Frederick

C -1

Lee, E. Bessie

1915 - March 15

Baltimore

C 20

Lee, Edgar Alexandra

1920 January 25

Frederick

W 74

Lee, Edna

1922 - October 7

Dorchester

C 20

Lee, Edward

1917 - April 18

Prince Georges

C 15

Lee, Edward

1916 - December 10

Wicomico

C 23

Lee, Edward

1922 - February 14

Charles

C 69

Lee Edward

1919 - Feb. 20

St. Mary

C 78

Lee, Edward Franklin

1916 - August 22

Queen Anne

W 7

Lee, Edwin

1917 - April 8

Baltimore

C 33

Lee, Eleanor

1920 - December 27

Baltimore

W 8

Lee, Elizabeth

1919 - January 10

Prince George

C 5

Lee, Eliza A.

1919 - March 24

Dorchester

C 72

Lee, Elizabeth

1923 - November 21

Washington

C 49

Lee, Elizabeth

1920 - February 1

Anne Arundel

C 27

Lee, Eliza A. Haines

1919 - November 25

Carroll

W 56

Lee, Ella Rachael

1920 - May 6

Baltimore

W 69

Lee, Eloise M.

1922 - July 25

Anne Arundel

W - 1

Lee, Emily

1920 - July 31

Harford

C 50

Lee, Anna Janis

1921 - December 4

Frederick

W 1

Lee, Emma M.

1914 -October 27

Dorchester

C 24

Lee, Ermine

1918 - March 31

Baltimo e

W 24

Lee, Estella Virginia

1921 - November 27

Baltimore

C -1

Lee, Ethel

1921 - June 24

Montgomery

C -1

Lee, Eva

1917 - November 27

Baltimore

C 18

Leo, Fanny Hall

1917 - May 9

Hartford

W 62

Lee, Florence May

1921 - December 22

Baltimore

C 345

See

Gardner, Florence May

Lee, Frances Ann

1917 -Movements of

Troglodytes

v. 1

Lee, Frances E.

1919 - May 23

Anne Arundel

C 59

Lee, Francis M.

1919 - January 20

Montgomery

C 1

Lee, Franklin Richard

1920 - March 1

Cecil

W 4

Lee, George

1921 - September 11

Harford

C 70

Lee, George E. Jr.

1915 - July 23

Letter

1 19

Lee, Georgiana

1918 - May 23

Frederick

C 16

Lee, Gervais S.

1918 - October 16

Allegany

W 33

Lee, Gladys D.

1923 - Jan. 19

Charles

C 22

Lee, Harry A.

1916 - September 20

Garrett

W -1

Lee, Hattie May

1923 - Jan. 13

Frederick

C 18

Lee, Hazel

1915 -October 18

Somerset

C 1

Lee, Henry

1919 - April 2

Allegany

W 36

Lee, Henry

1914 -October 18

Allegany

W -1

Lee, Henry

1917 - June 13

St. Mary's

C 66

Lee, Henry

1923 - Jan. 5

Allegany

W 11

Leo, Howard

1915 - April 22

Baltimore

W 22

Lee, Howard E.

1914 -December 17

Frederick

W -1

Lee, Howard Earnest

1914 - March 27

Cecil

W - 20

Lee, Ida May

1922 - May 12

Prince Georges

C 34

Lee, Isabel Cornelia

1920 - February 22

Harford

W 23

Lee, Jacob L.

1921 - November 27

Montgomery

W 46

Lee, James

1910 - October 28

Baltimore

C 52

Lee, James

1916 - December 30

Harford

W 69

[illegible]

Lee, James

1921 - January 25

Prince George

C -1

Lee, James

1918 - Jan 2

Harford

W -1

Lee, James

1917 - August 28

Baltimore

C - 1

Lee, James

1914 - May 16

Harford

C Unknown

[illegible]

Lee, James H.

1914 -November 23

Anne Arundel

C 69

Lee, James H.

1922 - February 1

Queen Anne

W 86

Lee, James Hamilton

1921 - April 17

St. Mary's

C 70

Lee, James Hamilton

1923 - Jan. 24

St. Mary's

C 77

Lee, James Preston

1920 - May 4

Tabbot

C 23

Lee, James R.

1915 - January 6

Allegany

W 34

Lee, James Robert

1914 - April 18

Prince George

C -1

Lee, James Walter

1916 - October 3

Montgomery

C -1

Lee, James Walter

1923 - May 5

Montgomery

C 69

Lee, James Wesley, Jr.

1917 - January 30

Anne Arundel

W 49

Lee, Jane

1921 - July 28

Frederick

C 77

Lee, Jenette

1919 - Feb. 1

Charles

C 1

Lee, Jenimne

1915 - April 23

Anne Arundel

C 79

Lee, Jennie S. R.

1916 - March 7

Talbot

W 28

Lee, John

1922 - July 9

Prince Georges

C 66

Lee, John

1915 - March 11

Harford

W

Lee, John

1917 - July 27

Baltimore

C 45

Lee, John

1918 - May 1

Allegany

W 27

Lee, John H.

1914 -October 14

Montgomery

C -1

Lee, John Henry

1923 - Jan. 3

Garrett

W 11

Lee, John Robert

1916 - June 23

Talbot

W 83

1920 - August 18

Dorchester

C 45

Lee, Joseph

1914 - April 13

Baltimore

W - 54

Lee, Joseph Allen

1918 - November 18

Carroll

W 18

Lee, Joseph Edward

1920- July 5

Baltimore

W 16

Lee, Joseph L.

1915 -September 21

Prince George

. 1

Lee, Joseph Pryme

1921 - December 13

Montgomery

W 89

Lee, Josephine

1916 - November 24

Montgomery

C 70

Lee, Josephine T.

1922 - July 26

Harford

W 81

Lee, Jubiter

1918 - April 10

Prince Georges

C 76

Lee, Julius

1917 - December 3

Baltimore

C 32

Lee, Jupiter

1919 - May 9

Harford

C 82

Lee, Kate

1914 -December 5

St.Marys

C 87

Lee, Kate V.

1916 - September 17

Washington

W 73

Lee, Kennely

1919 - December 26

Baltimore

C -1

Lee, Kizzie

1921 - April 11

Dorchester

C 73

Lee, Lenthy

1920 - August 29

Montgomery

C 90

Lee, Lena

1914 -October 23

Dorchester

C -1

Lee, Lewis W.

1917 - March 19

Frederick

W-1

Lee, Lillie

1921 - September 22

Queen Anne

W 30

Lee, Linnie S.

1922 - July 27

St. Mary's

W 52

Lee, Lucinda

1915 -September 2

Frederick

C 75

Lee, Lucinda

1922 - June 21

Allegany

W 67

Lee Lucy Ann

1919 - Feb. 27

Charles

C 10

Lee, Lucy Ann Rebecca

1920 - March 20

Anne Arundel

C 21

Lewis, Lucy B.

1921 - July 13

Carroll

W 67

Lee, Madison G.

1921 - September 19

Frederick

C 64

Lee, Malinda

191[illegible] - October 26

Mon gomery

C 38

Lee, Margaret

1923 - July 2

Carroll

W 46

Lee, Margaret B.

1921 - July 26

Allegany

W 19

Lee, Marie

1910 - November 30

Anne Arundel

C 24

Leo, Marie

1922 - August 5

St. Mary's

C 2

Lee, Martha

1916 - Feb. 5

Montgomery

C 54

Lee, Martha

1914 - March 11

Anne Arundel

W - 20

Lee, Martha Jane

1923 - May 21

St. Mary's

W 84

Lee, Martha R.

1918 - July 10

Montgomery

C -1

Lee, Martha Sway

1921 - December 30

Anne Arundel

C 57

Lee, Mary

1917 - June 11

Dorchester

C 30

Lee, Mary

1915 - March 17

St. Mary

C 32

Lee, Mary

1919 - December 21

Charles

C -1

Lee, Mary

1923 - May 30

Allegany

W 89

Lee, Mary A.

1917 - January 17

Baltimore

C 42

Lee, Mary C.

1916 - August 17

Baltimore

C -1

Lee,Mary E.

1914 -July 3

Talbot

W -1

Lee, Mary Ella

1918 - March 4

Baltimore

C 54

Lee, Mary Eveline

1921 - November 16

Queen Anne

C 29

Lee, Mary Helen Kerr

1915 - May 24

Kent

W 25

Lee, Mary Jane

1914 - April 11

Anne Arundel

C - 44

Lee, Mary Jane

1918 - June 15

Tal bot

W 70

Lee,Melvin

1914 -October 14

Harford

C -1

Lee, Melvin

1919 - Feb. 1

Allegany

W - 1

Lee, Murtle

1919 - January 11

Charles

W 21

Lee, Nellie
Cecelia

1918 - July 26

St. Marys

C 68

Lee, Norman

1918 - October 4

Anne Arundel

W 24

Lee, Ollivar

1611 - October 9

Talbot

W 40

Lee, Otho S.

1910 - August 28

Harford

W 77

Lee, Page

1913 - September 25

Garrett

26

Lee, Philip

1914 - May 14

Carroll

W 59

Lee, Philip B.

1922 - February 20

Baltimore

C - 1

Lee, Florence Ann

1919 - October 6

Dorchester

[illegible]

Lee, Preston L.

1919 - March 9

Frederick

W - 1

Lee, Racheal E

1919 - April 8

Kent

W 64

Lee, Ralph G

1915 - April 10

Howard

W 58

Lee, Raymond

1920 - September 23

Washington

C 32

Lee, Ray

1914 - February 11

Frederick

C - 1

Lee, Rebecca A.

1922 - September 22

Talbot

W 82

Lee, Rebecca Martha

1918 - Jan 23

Anne Arundel

W 67

Lee, Richard

1921 - December 13

Allegany

W 72

Lee, Richard K.

1921 - April 24

Montgomery

W 56

Lee, Richards

1918 - Jan 31

Baltimore

W 24

Lee, Robert

1919 - Feb. 16

St. Mary

C - 1

Lee, Robert A.

1915 - Febraury 17

Queen Anne

C 61

Lee, Robert Allen

1920 - February 11

Garrett

W 25

Lee, Robert C.

1918 - October 23

Baltimore

W -1

Lee, Robert S.

1918 - October 4

Charles

C -1

See

Frederick, Robert S.

Lee, Ruth

1916 - July 9

Baltimore

C 17

Lee, Ruth

1919 - November 13

Allegany

W 2

Lee, Sallie D.

1917 - January 5

Baltimore

W 69

Lee, Samuel

1916 - December 14

Baltimore

C un.

Lee, Samuel

1918 - April 15

Prince Georges

C 59

Lee, Samuel G

1918 - Feb 23

Kent

W 73

Lee, Samuel R.

1916 - March 3

St. Mary's

O 68

See
Speass, Samuel R.

Lee, Sarah Elizibeth

1916 - April 27

Garrett

W 58

Lee, Sarah Anne

1914 March 7

Dorchester

C 1

[illegible], [illegible]

1917 [illegible] 12

[illegible]

[illegible]

Lee, Silas

1916 - July 17

Dorchester

C -1

1923 - July 8

Allegany

W 17

Lee, Sina

1918 - March 7

Dorchester

C 26

Lem, Sophia

1920 - June 8

St. Mary's

W 12

Lee, Sophia Elizabeth

1819 - May 2

Garrett

W 49

Lee, Sophia
Stansbeery

1918 - October 20

Baltimore

W 88

Lee, Stephen E

1918 - Feb 24

Prince Georges

W 53

Lee, Stephen L.

1922 - January 21

Anne Arundel

W - 1

Lee, Susan

1919 - March 5

Anne Arundel

C 37

Lee, Susan Kate

1914 -December 19

Carroll

W 52

Lee, Tapetha

1923 - Jan. 29

Baltimore

C 69

Lee, Thomas

1918 - October 6

Anne Arundel

C 33

Lee, Thomas

1918 - May 1

Allegany

W 34

Lee, Thomas H.

1921 - October 23

Dorchester

C 59

Lee, Thomas Randolph

1916 - January 26

Baltimore

W 61

Lee, Thomas S.

1922 - August 11

Frederick

W 81

Lee, Thompson D.

1923 - June 22

Frederick

C 58

Lee, Velma R.

1921 - April 29

Talbot

C 1

Lee, William

1914 -June 26

Frederick

W 79

1923 - August 24

Frederick

W 22

Lee, William

1921 - March 12

Montgomery

C 90

Lee, William A.

1920 January 21

Allegany

W 36

Lee, William Alfred

1918 - November 18

Baltimore

N 61

Lee, William D. K.

1922 - March 4

Anne Arundel

W 61

Lee, William E.

1916 - April 26

Baltimore

W 43

Lee, William E.

1923 -- November 18

Dorchester

C 18

Lee, William Jr.

1919 - July 2

Allegany

W 25

Lee, William R. G.

1914 - October 25

Carroll

W 26

Lee, Wm. Offult

1920 - April 2

Montgomery

C -1

Lee, William T.

1922 - January 17

Frederick

C 56

Lee, William Thomas

1920 - July 11

Frederick

C 32

Lee, William
Thomas

1918 - April 28

Baltimore

W -1

Lee, William U.

1916 - December 23

Baltimore

W 86

Lee, Willie

1917 - August 2

Dorchester

C - 1

Lee, Winfield H.

1918 - October 15

Cecil

W 30

Lee, Wm. Heston

1918 - October 18

Queen Annes

C 29

Lee, Wm. James

1917 - June 8

Dorchester

C 1

Leech, Michael

1916 - November 10

Baltimore

73

Leech, William Henry

1915 - May 7

Harford

W 57

Leedom, Mary Melvina

1916 - April 22

Cecil

W 65

Leedon, Dorothy
Rebecca

1918 - March 5

Baltimore

W 12

Leeds, Albert Philip

1917 - August 26

Hartford

W -1

Leeds, Charles H.

1919 - December 30

Baltimore

W 76

Leedy,

1920 - April 13

Washington

W -1

Leedy, Chas. J.

1921 - June 17

Kent

W 50

Leedy, Lillian

1900 - July 19

Washington

W 38

Loedy, Walter F.

1915 - February 26

Kent

W 69

Leef, Charles W.

1920 - April 1

Baltimore

W 66

Leegar, John Wesley

1920 - March 9

Kent

W -1

Leek, Henry

1921 - January 14

Frederick

C 77

Leek, Mamie Viola

1915 - August 10

Montgomery

C 21

Leek, Viola Virginia

1914 -October 19

Montgomery

C -1

Leek, W. Frank

1922 - March 31

Cecil

W 76

Lees, Mathilda R.

1914 - March 28

Prince George

W - 45

Leese, Ellen M.

1921 - May 22

Carroll

W 71

Leese, Frances
Eileen

1918 - Feb 21

Carroll

W -1

Leese, John Henry

1921 - October 21

Carroll

W 65

Leese, Lavina R.

1923 - Feb. 20

Carroll

W 62

Leese, Lester Leo

1917 - April 20

Allegany

W 3

Leese, Mary S

1920 - December 27

Carroll

W 92

Leese, Pauline
Catharine

1917 - April 7

Carroll

W -1

Leese, Priscilla

1918 -March 23

Carroll

W 88

Leeson, Marie A

1919 - April 2

Baltimore

W 19

Leet, Sarah Bryan

1915 - May 9

Montgomery

W 77

Lefener, Maud E.

1922 - October 26

Washington

W 42

Lefever, Adam

1915 - April 8

Washington

W 24

Lefevor, Don Rouskulp

1919 - June 21

Washington

W -1

Lefever, George C.

1922 - April 28

Washington

W 76

Lefever, Mary M.

1917 - December 17

Washington

W 60

Lefever, Ruanna

1914 -December 8

Washington

W 62

Lefevre, Daniel

1922 - July 29

Washington

W 65

LeFevre, David

1923 - July 31

Washington

W 69

LeFevre, William H.

1917 - October 26

Allegany

W 82

Leffer, Mary A.

1923 - May 4

Baltimore

W 86

Leffert, John C.

1915 - December 9

Carroll

W 59

Loffler, Charles
August

1916 - November 16

Cecil

W 51

Leffler, Frederick H. Jr.

1917 - November 8

Cecil

W 4

Laffo, Clayton L.

1922 - January 2

Carroll

W -1

Lerkowitz, William

1918 - September 27

Harford

W 25

Leger, Harriett

1919 - August 25

Dorchester

W 49

Leger, Irving

1918 - September 29

Harford

C -1

Legar, Mary V.

1921 - November 29

Harford

C 63

Legare, Edgar

1918- July 3

Frederick

W 35

Legates, Kudel

1920 - January 28

Talbot

W 50

LeGates, Lavinia Lee

1921 - January 12

Caroline

W -1

Legates, Louise
Christina

1919 - August 22

Caroline

W 57

Legeer, Anna Eva
Viola

1914 - May 28

Garrett

W 1

Legeer, Lydia

1915 - March 21

Garrett

W 54

Lee,

1922 - January 4

Queen Anne

W - 1

Lees,

1922 - October 18

Queen Anne

W - 1

Legg, Albert F.

1916 - October 14

Kent

W 24

Legg, Benjamin Frank

1917 - May 17

Kent

W 78

Legg, Bernard

1918 - October 24

Carroll

W 46

Legg, Caroline Virginia

1922 - October 14

Queen Anne

W 82

Legg, Charles M.

1917 - December 19

Queen Anne

W 72

Legg, Edward M.

1917 - March 23

Queen Anne

W 64

Legg, Elizabeth A.

1914 - May 4

Baltimore

W 72

Legg, Ella R.

1923 - Jan. 22

Kent

W 42

Legg, Florence A.

1917 - October 31

Kent

W 20

Legg, Geo. H.

1916 - June 26

Kent

W 22

Legg, George T.

1919 - December 20

Baltimore

W 73

Legg, James T.

1914 - January 23

Queen Anne

W - 73

Legg, John C.

1917 - June 9

Kent

W 72

Legg, John Oscar

1921 - March 18

Cecil

W 27

Legg, Nannie Goldsborough

1921 - April 17

Queen Anne

W 67

Lege, Cecilia Godwin

1915 - March 10

Queen Anne

W 57

Legg, Randolph

1915 - February 27

Kent

W 21

Legg, Susan Shirley

1916 - April 24

Carroll

W 1

Legg, William R.

1919 - January 21

Kent

C - 1

Lege, Wm. Charles

1922 - September 5

Queen Anne

W 35

Logan, Thomas Edward

1917 September 9

Hartford

C 78

Legge, Frank H.

1917 - June 14

Washington

W 46

Logge, Julia C.

1914 -Sept. 15

Garrett

W 72

Leggett,

1923 - June 29

Washington

W -1

Leggett, Clifton

1915 - January 10

Washington

W 28

Leggett, Elwood
Eugene

1918 - October 3

Washington

W -1

[redacted], Floyd E

1920 - March 19

Washington

W 3

Bassett, Pauline

1923 - July 1

Washington

W -1

Lessine, George

1918 - October 31

Frederick

Y 45

Lagoe, Naomi e

1914 -October 9

Baltimore

W 22

Lagrone, Sitton Roy

1918 - October 3

Caroline

C 17

LeGrce, Richard

1918 - October 5

Harford

Y 27

Legur, William

1923 - March 1

Allegany

W 21

Lehane, Patrick J.

1921 - April 6

Baltimore

W 40

Lehman,

1921 - January 5

Washington

W -1

Lehman, Abraham

1914 - February 9

Washington

W - 71

Lehman, Daisey

1916 - November 22

Baltimore

W 32

Lehman, Doyle Howard

1916 - September 7

Allegany

7 6

Lehman, Henry C.

1915 - April 4

Allegany

72

Lehman, Lottie M.

1918 - October 28

Washington

W 26

Lehman, Minnie K.

1919 - September 25

Washington

W 51

Lehman, Otto

1917 - December 13

Baltimore

W 28

Lehmann, Charles F.

1914 - May 18

Kent

W 60

Lehman, Charles H.

1922 - March 14

Carroll

W 76

Lehman, D. Amanda

1914 -August 21

Baltimore

W 83

Lehman, Espey A

1920 - December 7

Allegany

W 75

Lehman, Mary A

1918 - Jan 31

Caroline

W 86

Lehnberg, Archie

1919 - January 19

Anne Arundel

W 26

Lehnert, Garland E.

1917 - September 13

Baltimore

W - 1

Lehnert, James L

1916 - June 28

Baltimore

W -1

Lehr, Charles

1920 - January 19

Allegany

W 58

Lehr, Charles H.

1914 -Sept. 20

Baltimore

W 66

Lehr, William J.

1919 - March 28

Anne Arundel

W 45

Leibold, Lewis E.

1920 - July 31

Washington

W 71

Leibrant, Elizabeth

1921 - December 26

Allegany

W 86

Leiby, Susanna

1917 - June 17

Queen Anne's

W 75

Leichliter, Delbert T

1916 - June 26

Garrett

W 40

Leicht, Emma

1918 - October 20

Baltimore

W 50

[illegible]

1017 -[illegible]

[illegible]

[illegible] 08

Leicht, Florence

1918 - October 14

Baltimore

W 1

Leicht, Ida Rosealey

1918 - October 10

Baltimore

W 26

Leichty, Urias

1917 - January 17

Garrett

W 81

Leicke, John Lenn

1918 -November 25

Baltimore

V -1

Leidecker, Sr. Mary
Rolendis

1920 - December 31

Baltimore

W 20

1920 - November 3

Allegany

W 62

Leddig, Cantella

1970 - October 19

Washington

W 44

Leidik, Peter

1922 - August 26

Allegany

W 35

Leidinger, William

1914 -August 13

Allegany

W 67

Baltimore, Maryland

1916 - October 12

Baltimore

W 82

Leidski, Emma D.

1916 - April 23

Baltimore

W 68

Leifer, Martin

1918 - August 22

Anne Arundel

W -1

Leigh, H. Gilbert

1917 - September 22

Frederick

W 51

Leighmon, Margaret
W.

1923 - Jan. 6

Cecil

W 80

Leighner, Elizabeth

1917 - July 22

Baltimore

W 66

Leight

1921 - June 14

Baltimore

W -1

Leight

1921 - June 15

Baltimore

W -1

Tofoht, Ulbert

1014 [illegible] of

[illegible]

[illegible]

Leight, Amanda

1920 - July 7

Howard

W 64

Leight, Anna Newhouser

1920 - April 6

Baltimore

W -1

Leight,Charles Leslie

1914 -August 26

Baltimore

W -1

Leight, Sarah Ann

1918 - Feb 14

Baltimore

W 62

Leight, William Phillip

1922 - May 28

Carroll

W 66

Leighthart, John

1918 - Feb 14

Baltimore

W 65

Leightner, Lillian V.

1919 - January 14

Washington

W - 1

Leighton, Luther

1915 -November 4

Allegany

W 17

Leighton, Ray

1923 - August 29

Washington

W 24

Leighty,

1919 - March 26

Allegany

W - 1

Leighty, Lucy

1917 - March 6

Allegany

W 49

Leilack, Charles M.

1922 - December 21

Frederick

W 38

Lellich, Catherine

1920 January 23

Frederick

W 82

Leitler, Dulcie

1919 - April 2

Allegany

W 24

Leimbach, Charlotte E.

1917 -August 1

Baltimore

W -1

Leimbach, John William

1916 - March 9

Baltimore

W 67

Leibbach, Minnie

1917 - March 23

Baltimore

W 51

Leinant, Geneve

1918 - October 14

Baltimore

V -1

Leink, Jos.

1916 - July 2

Allegany

W 32

Leins, Harry

1918 - Jan 24

Prince Georges

C 78

Leipe, George E.

1922 - July 27

Anne Arundel

W 67

Leirtz, Margaret B.

1918 - November 30

Baltimore

7 d

Leirner, Hannah A.

1922 - April 2

Somerset

W 77

Leisby, Wm. Henry

1921 - June 23

Harford

C 69

Leisenring,
Georgianna Morris

1918 - September 19

Baltimore

W 80

Zeiser, Teodoricka

1926 - March 17

Marred

W 79

Leistner, Alice Elizabeth

1922 - November 27

Montgomery

W 4

Leishear, Bertha

1919 - January 17

Baltimore

W 2

Leishear, Edward T

1919 - July 16

Carroll

W 71

Leishear, Joseph H.

1914 -November 24

Howard

W 78

Leiss, Sophia

1915 - February 1

Baltimore

7 38

Leissiene, Minnie

1917 - March 17

Baltimore

C 56

Leist, Phillip

1918 - October 23

Harford

W 26

Leister,

1919 - July 1

Carroll

W -1

Leister, Aaron

1922 - August 19

Carroll

W 74

Leister, Alice G.

1914 -Sept. 18

Carroll

W 8

Leister, Amanda

1922 - May 23

Carroll

W 91

Leister, Arthur S.

19[illegible] - April 16

Carroll

W 19

Leister, Barbara Jane

1917 - October 31

Carroll

W 79

[illegible]

Leister, Carroll

1915 - January 4

Carroll

W 15

Leister, David C.

1920 - August 9

Carroll

W -1

Lolsto, Emoline I.

1921 - December 1

[illegible]

[illegible]92

Leister, George R.

1923 - April 20

Carroll

W 1

Leister, Grace

1920 - April 25

Carroll

W -1

Leister, Jacob David

1917 - January 24

Carroll

W 76

Leister, Lucretia
Elizabeth

1921 - September 7

Carroll

W 38

Leister, Luther L.

1919 - October 14

Carroll

W -1

Leister, Mary
Catherine

1917 - May 13

Carroll

W 67

Leister, Richard Stewart

1920 - May 1

Carroll

W -1

Leister, Sarah A.

1914 -June 28

Carroll

W 83

Leister, Susan
Catharine

1916 - September 5

Carroll

W 84

Leister, Thomas Gerald

1919 - May 30

Carroll

W 2

Leister, Viola Agnes

1923 - November 22

Carroll

W - 1

Leister, Wm. C.

1923 - September 13

Carroll

W 2

Leistner, Augusta K.

1923 - November 21

Baltimore

W 69

Leistner, Joseph

1916 - May 12

Baltimore

un 40

Letsch, Albert Sidney

1910 - August 19

Anne Arundel

W 33

Leitch, James John

1922 - December 4

Calvert

W 47

Leitch, Mary E.

1915 November 6

Baltimore

73

Leitch, Samuel T

1918 - March 23

Anne Arundel

41

Leitch, Sarah J.

1917 - September 3

Anne Arundel

W 58

Leitch, William A.

1918 - September 16

Calvert

W 75

Leitch, William F.

1915 - March 26

Baltimore

W 69

Leitch, William H.

1914 - March 7

Baltimore

W - 63

Leiter, Herbert K.

1919 - Feb. 15

Washington

W 30

Leith, J. H.

1917 - September 22

Allegany

W 68

Leithauser, Annie

1915 - May 17

Prince George

W 26

Leithauser, George

1917 - November 7

Baltimore

W 69

Leithiser, Isaac I.

1923 - June 25

Harford

W 70

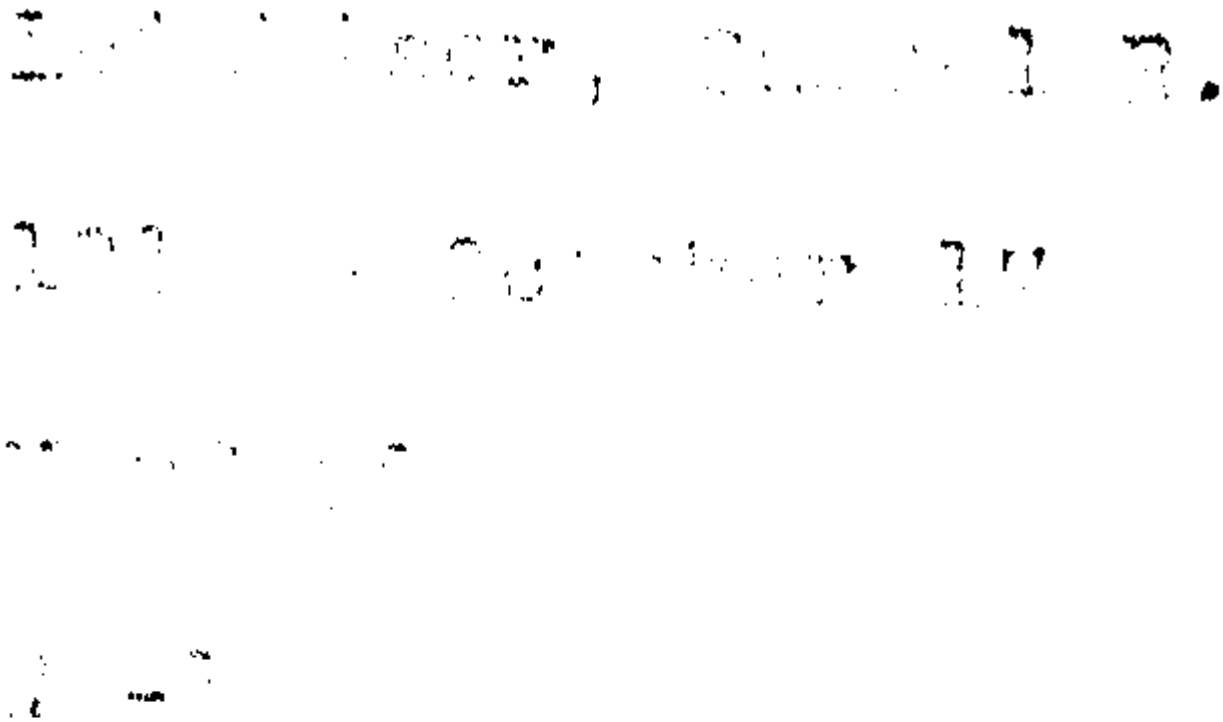

Loitie, Sarah E.

1920 - October 26

Washington

W 72

Leitner, Charles J.

1918 - October 14

Frederick

Y 25

Leitner, George F.

1915 - January 30

Baltimore

W 18

Leitschuh, Pauline

1918 - July 22

Baltimore

W -1

Leitten, Marry

1920 - April 11

Washington

W 82

Leitz, George F.

1914 - March 14

Baltimore

W - 77

Leitz, James H.B.

1917 - June 23

Anne Arundel

W 80

Leitz, William

1923 - April 1

Washington

W 54

Leivanx, Mary

1916 - June 8

Cecil

W 80

Leizean, Eugene

1920 - March 30

Prince George

W 58

Leizean, John S

1918 - Jan 23

Prince Georges

W 66

Leizear, Elizabeth
Robinson

1918 - December 2

Montgomery

W 44

Leizear, Horace

1919 - September 29

Frederick

C 41

Leizear, Louis M.

1918 - August 19

Montgomery

W 65

Leizear, Mary Ann

1922 - October 9

Prince Georges

W 72

Leizear, Raymond P. Jr.

1922 - November 15

Montgomery

W 9

Leizear, Sarah Catherine

1920 - January 10

Montgomery

W 77

Leizear, William R.

1919 - March 6

Baltimore

W 59

Lejsiak, Mary

1916 - August 15

Baltimore

W -1

Le Kepe, Phillis

1917 - April 14

Frederick

W -1

Lekites, Mary H.

1922 - February 7

Worcester

W 85

Leland, Maynard E.

1917 - May 16

Charles

W 23

Lelates, Greensberry

1919 - December 12

Wicomico

W 66

Lelfe, Wm. B. Jr.

1917 - May 8

Harford

W 17

Leman, Belle

1922 - July 13

Baltimore

W 32

Leman, Elizabeth

1918 - October 7

Baltimore

W 28

Lenan, Harry W.

1915 - February 20

Harford

C - 1

Leman, Mary J.

1918 - July 29

Anne Arundel

W 88

Leman, Rebecca E.

1915 - December 15

Baltimore

W 62

Lemon, Richard Thomas

1[illegible] - A[illegible]

Frederick

W 60

Lemon, William

1915 - August 1

Anne Arundel

C 8

Lemay, Ruth

1921 - June 8

Cecil

W 8

Lemback,

1922- April 13

Baltimore

W - 1

Lombach, Frances

1916 - September 7

Baltimore

W 69

Lemen, Eli Williams

1915 -October 15

Washington

J 64

Lemon, John L.

1917 - May 19

Frederick

W 39

Lemen, Name A.

1919 - March 5

Washington

W 77

Lemen, Peter Light

1921 - June 25

Washington

W 80

Leming, Ann M.

1915 - July 4

Finished 1902 [illegible]

v. 6

Lemke, Louis

1916 - October 19

Baltimore

W 57

Lemke, Rudolph, Jr.

1917 - January 10

Baltimore

W 61

Lemley, Mary V.

1917 - March 7

Garrett

W 39

Lemmert, Jacob

1916 - February 8

Allegany

W 76

Lemmert, Lucille
Virginia

1916 - December 1

Allegany

H-1

Lemmert, William

1923 - June 22

Allegany

W 52

Lemon, Kames, B.

1919 - January 18

Howard

W 48

Lemmon, Ammanda A.

1922 - May 17

Carroll

W 65

Lemon, Anna Belle

1920 - July 20

Cecil

C -1

Lemmon, Charles H

1920 - April 7

Carroll

W 61

Lemmon, David Ralph

1917 - Feb. 8

Carroll

W-1

Lemmon, Grace Darling

1919 - November 25

Cecil

W 82

Lemmon, Howard Emory

1919 - March 9

Howard

W 9

Lemmon, James

1919 - July 3

Howard

W 82

Lemmon, Jane B.

1915 - January 10

Baltimore

W 67

Lemmon, Jewnata

1914 - April 22

Garrett

W 2

Lemmon, Thomas

1923 - November 25

Cecil

C --

Lemmond, George

1917 - January 28

Baltimore

W 80

Lemmon, Chas.

1919 - August 31

Howard

W 66

Lemmon, William A.

1912 - December 15

Lemon Alice

1917 - October 29

Cecil

C 1

Lemon, Charles F.

1917 - October 26

Cecil

C - 1

Lemon, Doris Elizabeth

1923 - November 12

Cecil

C - 1

Lemon, Earl G.

1918 - May 4

Nicomico

C 23

Lemon, Harley G.

1915 - August 2

Wicomico

C 27

Lemon, Jacob F.

1921 - July 27

Washington

W 79

Lemon, James B.

1923- October 13

Cecil

C 1

Lemon, Jessie

1915 -September 24

Barrett

N -1

Lemon, Jesse Howard

1916 - January 17

Carroll

W 47

Lemon, Lawrence

1916 - January 16

Wicomico

W - 1

Lemon, Melvin J.

1914 -Sept.18

Wicomico

W -1

Lemon, Rebecca

1918 - November 23

Charles

c. 10

Lemon, Robert

1919 - September 4

Cecil

C 1

Lemon, Sallie

1919 - Feb. 11

Anne Arundel

C 70

Lemon, Sylvanias

1921 - January 2

Wicomico

C 85

Lemon, Thomas W.

1919 - Feb. 12

Wicomico

C 21

Denton, Virginia

1920 - October 22

Wicomico

W -1

Lemon, William A.

1916 - September 24

Baltimore

W 39

Lemons, Catherine

1916 - November 29

Talbot

C 2

[redacted]

1920 January 27

Garrett

W - 1

Valcoulon

1918 - July 27

Baltimore

W 90

1922 - February 18

Montgomery

W 71

Lemuz, Roy Fredrick

1918 - July 13

Hanford

7 60

Lemuels, Charles F.

1916 - August 1

Baltimore

N 18