Browen, Erakruns M.

1915 - February 6

Prince George

W 34

Brower, Addison Clark

1921 - March 25

Caroline

W 74

Brower, Edgar Allen

1919 - March 26

Prince George

7 - 1

Brower, Warren M.

1922 - February 13

Carroll

W 77

Browning, Benjamin D.

1921 - May 11

Montgomery

[illegible]

Browing, Matilda

1914 - October 14

Allegany

W 77

Brown, Annie Eliza

1922 - October 22

Carroll

W 72

Brown,

1911 -[illegible]

[illegible]

[illegible] -1

Brown

1916 - October 14

Caroline

C -1

Brown

1916 July 18

Kent

C -1

Brown,

1916 - June 7

Kent

W -1

Brown

1917 November 18

Anne Arundel

C -1

Brown,

1922 - June 1

Calvert

C - 1

Brown

1914 -June 4

Frederick

W -1

Brown,

1916 - Feb. 6

Montgomery

W - 1

Brown,

1919 - March 23

Charles

C - 1

Brown,

1914 - February 27

Baltimore

W -1

Brown,

191[illegible] - March 16

Anne Arundel

C -1

Brown

1910 - September 24

Montgomery

C -1

Brown -

1916 - January 12

Anne Arundel

C -1

Brown,

1922 - December 1

Anne Arundel

W - 1

Brown, -

1916 - January 10

Prince George

C - 1

Brown,

1922 - January 25

Caroline

C - 1

Brown

1921 - December 5

Allegany

W -1

Brown,

1915 - February 25

Prince Georges

C -1

Brown

1915 - August 22

Caroline

W -1

Brown

1921 - September 19

Anne Arndel

-1

Brown

1914 -December 18

Anne Arundel

C -1

Brown,

1922 - November 14

Wicomico

W - 1

Brown

1914 -August 7

Caroline

C -1

Brown,

1918 - August 17

Allegany

W -1

Brown,

1914 - January 3

Baltimore

C - 1

Brown, -

1916 - January 29

Montgomery

W - 1

Brown,

1920 - March 13

Prince George

C -1

Brown,

1918 - March 12

Anne Arundel

W -1

Brown,

[illegible] - [illegible]

Prince George

-1

Brown,

1911 - October 14

Somerset

C - 1

Brown,

1917 - December 3

Allegany

W - 1

Brown

1914 -November 11

Talbot

7 -1

Brown,

1919 - June 17

Calvert

C -1

Brown,

1919 - June 2

Allegany

W -1

Brown,

1919 - September 17

Allegany

W -1

[illegible],

19[illegible] - October [illegible]

[illegible]

-1

Brown

1921 - April 22

Wicomico

W -1

Brown

1914 -June 12

Worcester

C -1

Brown

1921 - July 8

Howard

W -1

Brown

1921 - June 3

Prince George

C -1

C -1

Brown,

1920 - February 13

Howard

C -1

Brown,

1923 - August 9

Allegany

W -1

C -I

Brown, Aaron A.

1914 -Sept. 6

Baltimore

W 74

Brown, Abbagail

1916 - March 17

Baltimore

W 65

Brown, Abraham E.

1918 - Feb 25

Baltimore

C 23

Brown, Adeline

1917 - August 1

Queens Anne's

C 75

Brown, Adolphus
Gustavius

1912 - May 6

Somerset

W 74

Brown, Agnes

1917 - August 20

Baltimore

0 - 1

Brown, Agnes

1914 - March 25

Anne Arundel

C - 54

Brown, Agnes Marie

1[illegible]1 - October 2[illegible]

[illegible]

c 1

[illegible]

Brown, Albert

1918 - May 3

Montgomery

C 63

Brown, Albert

192[illegible] - December 26

Caroline

C un

Brown, Albert Edward

1914-November 4

Somerset

7 -1

Brown, Alberta

1916 - March 22

Charles

C 16

Brown, Alberta L.

1917 - March 30

Frederick

C-1

Brown, Alem Marr

1[illegible] - August 14

Prince George

W 3

Brown, Alex

1916 - April 29

Queen Anne

C 61

Brown, Alexander

1921 - August 23

Dorchester

W 66

Brown, Alexander

1923 - October 27

Allegany

W 65

Brown, Alexander Jr.

1921 - March 10

Allegany

W 20

Brown, Alfred

1911 -October 29

Microfilm

C -1

Brown, Alfred

1917 - July 22

Baltimore

W 60

Brown, Alfred

1914 -November 4

Frederick

W 61

Brown, Alice

1919 - April 3

Kent

C 63

Brown, Alice

1917 [illegible]

[illegible]

[illegible]

Brown, Alice

1916 - February 7

Howard

W - 1

Brown, Alice

1923 - June 12

Anne Arundel

C 30

Brown, Alice Coats

1917 - October 21

Sulvant

[illegible]

Brown, Alice M.

1917 - August 27

Queen Anne's

W -1

Brown, Alice Virginia

1921 - July 19

Carroll

C -1

Brown, Alice Virginia

1922 February 18

Frederick

W 54

Brown, Allen C.

1921 - August 29

Baltimore

C -1

[illegible]

[illegible]

[illegible]

[illegible]

Brown, Alonya

1920 - February 5

Anne Arundel

C -1

Brown, Alton Brooks

1922 - September 11

Howard

W 17

Brown, Alva J.

1[illegible] - December 19

Wisconsin

C -1

Brown, Amanda E

1915 - March 24

Dorchester

C 39

Brown, Amanda F.

1910 - [illegible]

Miami

[illegible]

Brown, Amanda J.

1922 - May 27

Prince Georges

W 79

Brown, Ambrose L.

1911 - November 10

[illegible]

[illegible]

Brown, Amelia

1[illegible] - October 17

St Vergil's

C 16

Brown, Amelia H.

1922 - July 3

Harford

H 61

Brown, Amosa G.

1919 - March 23

Cecil

W 78

Brown, Anastatia

1921 - October 29

Anne Arundel

C 38

Brown, Andrew B.

1815 - February 7

Caroline

C 2

Brown, Andria Clinton

1922 - November 27

Montgomery

W 73

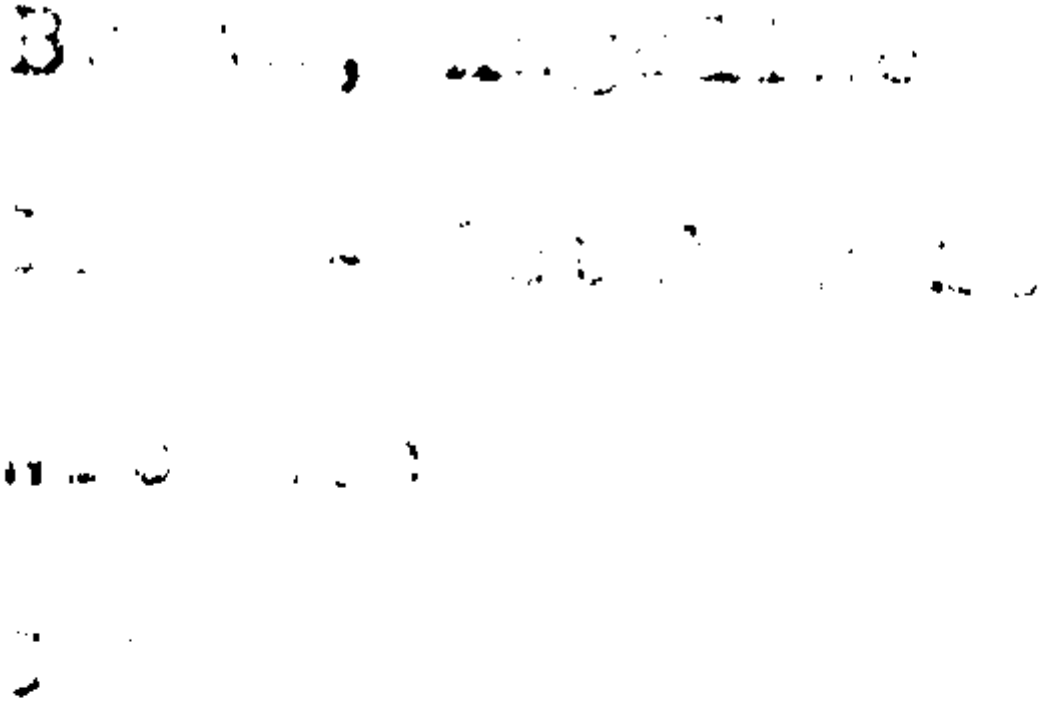

Brown, Ann Maria

1914 - February 12

Montgomery

W - 84

Brown, Anna A.

1915 - June 6

Washington

W 65

Brown, Anna E.

1911 - Oct Nov 1

Kent

W 55

Brown, Anna Elizabeth

1920 - December 28

Calvert

C -1

Brown, Anna M.

1916 - October 19

Queen Anne's

T 30

Brown, Anna M

1919 - April 29

Montgomery

W 64

Brown, Anna

1917 - March 29

Baltimore

C 57

Brown, Anna

1[illegible] - September 15

Anne Arundel

C -1

Brown, Anna

1914 -June 2

Carroll

W 79

Brown, Anna Cecelia

Brown, Anna M.

1914 - January 18

Allegany

C - 85

Brown, Anna M

1920 - February 27

Washington

W 83

Brown, Anne Elizabeth

1922 - October 6

Anne Arundel

C 56

Brown, Annie

1922 - July 2

Baltimore

C 63

Brown, Annie

1921 - July 29

Carroll

C 80

Brown, Annie

1920 - March 7

Prince George

W 59

Brown, Annie E.

1916 - March 4

Prince George

W 54

Brown, Annie E.

1921 - February 19

Queen Anne

C 69

Brown, Annie Gertrude

1914 -November 1

Carroll

W 47

Brown, Annie L

1919 - December 6

Washington

W 58

Brown, Annie M

1916 - June 12

Harford

C 64

Brown, Annie M.

1921 - February 14

Washington

W 51

Brown, Annie Maria

1917 - October 20

Washington

C 58

Brown, Annie Mariah

1920 - August 11

Kent

C 22

Brown, Archibald

1917 - October 20

Howard

W 74

Brown, Archie

1918 - October 12

Allegany

W 26

Brown, Arnette

1916 - November 3

Queen Anne

C 2

Brown, Arthur

1921 December 11

Somerset

M 18

Brown, Arthur

1912 - August 1

Culvert

C - 1

Brown, Arthur

1915 - May 20

Anne Arundel

C 43

Brown, Arthur

1917 - August 24

Harford

C 14

Brown, Arthur V.

[illegible] - October [illegible]

[illegible] Allen

[illegible]

Brown, Artridge

1913 - March 24

Anne Arundel

62

Brown, Ashly J.

1918 - June 26

Anne Arundel

C -1

Brown, Augustine, Sr.

19[illegible] - June 30

Car line

C [illegible]

Brown, Austin

1919 - Feb. 11

Garrett

W 59

Brown, Austin A.

1917 - January 8

Cecil

W 87

Brown, Baily

1918 - June 1

Charles

C -1

Brown, Barbara

1915 - February 21

Frederick

C 75

Brown, Darlin R.

1911 - July 4

Allegany

W 57

Brown, Basil Haines

1923 - May 27

Cecil

W 77

Brown, Beatrice
Irene

[illegible] - [illegible]. 20

[illegible] [illegible]

C 13

Brown, Benjamin

1918 - Feb 4

Howard

C 50

Brown, Benjamin

1920 - August 20

Anne Arundel

C 72

Brown, Benjamin

1920 - December 24

Frederick

C 79

Brown, Benjamin F.

1921 - November 3

Anne Arundel

C 74

Brown, Benjamin H.

1914 -October 24

Prince George

W 79

Brown, Benjamin H.

1914 -December 31

Anne Arundel

W 49

Brown, Benj. F.

1915 - June 10

Montgomery

C 20

Brown, Benjamin
Ulysses

1911 - October 9

Cecil

C 20

Brown, Berdie

1918 - April 5

Baltimore

C 21

Brown, Bernard

1917 - December 10

Baltimore

W 23

Brown, Bernhardt H.

1917 - November 7

Baltimore

W - 1

Brown, Bertelie

1920 - February 3

Somerset

C -1

Brown, Bertha

1919 - November 5

Anne Arundel

C 25

Brown,Bertha

1914 -October 26

Cecil

C 23

Brown, Bertha

1914 - April 29

Dorchester

C -1

Brown, Bertha Anna

1920 - February 12

Queen Annes

C 18

Brown, Bertha May

1919 - January 31

Dorchester

C 3

Brown, Bessie

1914 -November 1

Calvert

C 29

Brown, Bessie

1918 - Jan 26

Frederick

W 39

Brown, Bessie B.

1921 - February 15

Montgomery

W 26

Brown, Bessie T.

1.22 - October 16

Queen Anne

C 2

Brown, Bessie Marie

1915 - June 19

Howard

W 1

Brown, Bettie

1919 - March 9

Montgomery

W - 1

Brown, Bettie V.

1916 - October 20

Baltimore

C 57

Brown,Beulah

1914 -August 3

Allegany

C -1

Brown, Beverly

1917 - August 2

Prince George's

C [illegible]

Brown, Blaine

1920 April 3

Washington

C 30

C 37

Brown, Blanche

1921 - July 22

Talbot

C 25

Brown, Blanche

1922 - March 24

Charles

C 27

Brown, Boby

1920 - February 2

Somerset

W -1

Brown, Bridget

1916 - May 1

Harford

W 68

Brown, Burgess Nelson

191[illegible] - September 2

Carroll

W 80

Brown, Calvin

1927 - August 12

Production

C 22

Brown, Calvin

1922 - September 9

Kent

- 1

Brown, Caroline

1910 - June 26

[illegible]t

[illegible] 72

Brown, Caroline E.

1917 - April 3

Baltimore

W 79

Brown, Caroline Virginia

1915 - February 3

Prince George

W 77

Brown, Carrie

1921 - May 21

Washington

C 56

Brown, Carrie

1915 - August 2

Caroline

C 5

Brown, Carrie

1919 - August 16

Anne Arundel

C 31

Brown, Carrie

1920 - September 21

Allegany

C 29

Brown, Carrie E.

1916 - May 29

Prince George

C 9

Brown, Carrie Vaenta

1920- September 30

Baltimore

C 8

Brown, Carrol

1922 - October 30

Somerset

W - 1

Brown, Catherine

1916 - April 18

Frederick

C 63

Brown, Catherine

192 - April 2

Anne Arundel

W - 1

Brown, Catherine

1917 - Feb. 22

Garrett

W 74

Brown, Catherine

1916 - September 8

Queen Anne

C 80

Brown, Catherine Ann

1922 - March 17

Montgomery

W - 1

Brown, Catherine Cecelia

1914 November 9

St. Marys

C 19

Brown, Catherine
Emma

1914 - May 9

Prince George

W 63

Brown, Catherine M.

1916 - October 22

Baltimore

v 11

Brown, Catherine M.

1919 - July 2

Anne Arundel

W 75

Br[illegible], [illegible] celia

Brown, Cecil W.

1916 - April 5

Cecil

C 37

Brown, Celia Ann

1919 - May 5

Charles

C 79

Brown, Charles

1918 - October 17

Baltimore

C 13

Brown, Charles

1915 - April 23

Carroll

C - 1

Brown, Charles

1917 - September 16

Cecil

C 61

Brown, Charles

1914 -October 28

Anne Arundel

C 33

Brown, Charles

1916 - April 23

Baltimore

W 33

Brown, Charles

1923 - July 17

Anne Arundel

C 22

Brown, Charles

918 - April 17

Calvert

C 41

Brown, Charles, Jr.,

1915 - December 20

Baltimore

W -1

Brown, Charles Burnan

1917 - November 11

Dorchester

C 1

Brown, Charles E.

1914 -November 13

Queen Anne

C 50

Brown, Charles E

1918 - March 27

Baltimore

W -1

Brown, Charles E.

1916 - January 19

Baltimore

C 10

Brown, Charles E

1918 - Feb 8

Anne Arundel

C 33

Brown, Charles E.,Jr.

1920 - August 11

Carroll

C 3

Brown, Charles Edward

1816 - August 11

Queen Anne

C [illegible]

Brown, Charles Emory

192[illegible]- October 17

Carroll

W 75

Brown, Charles G.

1919 - June 26

Cecil

C 48

Brown, Charles H.

1918 - July 13

Harford

C 56

Brown, Charles H.

1918 - August 7

Queen Annes

C 44

Brown, Charles
Henry

1918 - March 21

Cecil

C 83

Brown, Charles Hopper

1921 - April 23

Montgomery

W 82

Brown, Charles J.

1919 - September 17

Anne Arundel

C 15

Brown, Charles L.

1917 - March 1

Montgomery

C -1

Brown, Chas. H.

19[illegible] - October 16

Baltimore

W 5

Brown, Charles M.

1914 -Sept. 1

Harford

W 61

Brown, Charles Mc Neil

1921 - April 10

Washington

W -1

Brown, Charles O.

1922 - July 14

Washington

W 42

Brown, Charles Otho

1920 - November 20

Calvert

C -1

Brown, Charles Percy
Kemp

1921 - December 2

Queen Anne

W 17

Brown, Charles Randolph

1917 - November 30

Cecil

W 73

Brown, Charles Thomas

1919 - April 1

Anne Arundel

W 2

Brown, Charles W.

1921 - June 19

Frederick

C 2

Brown, Charles W.

1921 - January 30

Cecil

C 80

Brown, Charles Wesley

1921 - September 23

Carroll

W 88

Brown, Charles Wattley

1921 - September 26

Anne Arundel

M 70

Brown, Charles
Womer

1923 - May 29

Montgomery

W 75

Brown, Charley

1919 - September 17

Anne Arundel

T 40

Brown, Chas.

1919 - May 13

Prince Georges

C 29

Brown, Chas. A.

1923 - June 17

Harford

W Unknown

Brown, Chas. E

1920 - March 18

Caroline

C -1

Brown, Chas. Edw.

1920 - May 29

Frederick

C -1

[illegible], [illegible]. [illegible]. 3.

[illegible] - [illegible].

[illegible]

C -1

W 81

Brown, Chester N.

1918 - September 26

Cecil

C 31

Brown, Christian

1923 - June 29

Anne Arundel

W 26

Brown, Christine

1919 - January 21

Charles

C 30

Brown, Clara H.

1844 - Feb. 1

[illegible]

W 2

Brown, Clara Rebecca

1922 - September 7

Anne Arundel

C 18

Brown, Clarence T.

1916 - October 15

Kent

C 29

Brown, Clarence
Wesley Jr.

1923 - Nov. 2

Baltimore

7 -1

Brown, Clarra

1921 - April 4

Prince George

C 60

Brown, Clifford
hos.

1951 - October 23

[illegible]

[illegible]

Brown, Clifton

1916 - July 31

Micomico

C -1

Brown, Clinton

1918 - October 7

Harvard

'23

Brown, Collin

1922 - August 11

Carroll

W 72

Brown, Cora T.

1919.- January 10

Cecil

C 44

Brown, Curtis A.

1919 - January 8

Caroline

C 4

Brown, Daisy

1918 - October 29

Anne Arundel

C 22

Brown, Daisy

1915 - December 7

Kent

C -1

Brown, Daniel

1919 - December 28

Anne Arundel

C 5

Brown, Daniel

1922 - February 24

Anne Arundel

C - 1

Brown, Daniel Sr.

1919 - November 27

Anne Arundel

C 81

Brown, Daniel Stephen

1918 - Feb 9

Howard

W 69

Brown, Danl

1917 - M arch 14

Caroline

C 1

Brown, David

1919 - July 25

Dorchester

C 51

Brown, David

1923 - May 21

Allegany

W -1

Brown, David

1915 - March 15

Montgomery

C 55

Brown, David

1920 - April 28

Baltimore

C 75

Brown, David Hamilton

1[illegible] - [illegible] 12

Frederick

W[illegible]

Brown, David M.

1917 - November 12

Baltimore

W 49

Brown, David N.

1917 - July 21

Carroll

C 86

Brown, David W.

1918 - June 12

Baltimore

W 45

Brown, Deborah L.

[illegible] - [illegible]

[illegible]

[illegible]

Brown, D. Calvin

19[illegible] - September 24

Washington

[illegible]

Brown, Delia

1922 -March 20

Somerset

C 85

Brown, Dalla
Richardson

1919 - January 9

Cecil

W 30

Brown, De Lolla

1923- October 5

Caroline

C 1

Brown, Diana

1923 - March 3

Frederick

W 92

Brown, Dixon

1916 - Feb. 14

Carroll

W 83

Brown, Donald C.

1916 - November 9

anne arundel

W -1

Brown, Dorcas Howard

1919 - June 10

Frederick

W 82

Brown, Dorothy

1918 - Jan 7

Anne Arundel

W 21

Brown, Dorothy

1918 - October 13

Baltimore

C 13

Brown, Dorothy

1921 - June 12

Howard

C -1

Brown, Dorothy L.

1916 - September 30

Frederick

) 1

Brown, E. Bruonia

1920 - January 26

Montgomery

W 45

Brown, Earnest S.

1923 - September 22

Prince Georges

C 32

Brown, E. Dell

1918 - May 12

Baltimore

W 81

Brown, Edgar H.

1616 - August 21

[illegible]

[illegible] -1

Brown, Edith

1916 - October 28

Baltimore

C -1

Brown, Edith

1918 - October 17

Baltimore

C 14

Brown, Edmond

1918 - May 24

Baltimore

C 63

Brown, Edna

1918 - Jan 3

Talbot

C 14

Brown, Edna

1919 - Feb. 5

Worcester

C 13

Brown, Edna C.

1914 -October 8

Frederick

C 1

Brown, Edna I.

1921 - February 3

Charles

C -1

Brown, Edna May

1914 - April 7

Wicomico

W 10

Brown, Edward

1917 - Feb. 8

Caroline

C 90

Brown, Edward

1916 - Ju y 16

Baltimore

C 1

Brown, Edward

1916 - May 7

Cecil

C 7

Brown, Edward

1914 -Sept. 15

Montgomery

W 78

Brown, Edward

191[illegible] - September 25

Baltimore

C 8

Brown, Edward

1916 - May 28

Charles

C 76

Brown, Edward

1914 -December 10

Anne Arundel

C -1

Brown, Edward

1923 - May 11

Somerset

C 58

Brown,Edward A.

1919 - November 7

Prince Georges

W 68

Brown, Edward D.

1919 - Feb. 3

Carroll

'7 58

Brown, Edward V.

1915 - June 1

Baltimore

C -1

Br wn, Edwin A.

[illegible] - Co[illegible] 16

[illegible]

[illegible] 67

Brown, Effie Anna

1917 - Feb. 24

Washington

W 27

Brown, Elna May

1910 - September 11

Montgomery

W -1

Brown, Elberta Agnes

1921 - March 19

Prince George

W 5

Brown, Eleanor

1921 - June 1

Anne Arundel

C 46

Brown, Eleanora

1920 - March 13

Anne Arundel

C 39

Brown, Eli

1919 - Feb. 3

Washington

W 63

Brown, Elizabeth

1910 - August 9

[illegible]

C[illegible]

Brown, Elijah

1920 - March 1

Montgomery

C 75

Brown, Elisabeth

1915 - April 29

Anne Arundel

C 58

Brown, Elizabeth

1919 - August 4

Kent

c. 94

Brown, Eliza

1922 - December 13

Anne Arundel

C 50

Brown, Eliza

1918 - July 5

Baltimore

W 65

Brown, Eliza

1916 - February 15

Frederick

[illegible]

[illegible]

[illegible]

[illegible]

[illegible]

Brown, Eliza V.

1922 - October 6

Charles

C - 1

Brown, Elizabeth

1916 - December 24

Baltimore

W 70

Brown, Elizabeth

1916 - November 7

Calvert

C 29

Brown, Elizabeth

1922 - April 26

Queen Anne

W 3

Brown, Elizabeth

1914 -July 28

Talbot

C 20

Brown, Elizabeth

1921 - August 20

Queen Anne

Y 84

Brown, Elizabeth

1914 - February 7

Prince George

C -1

Brown, Elizabeth

1916 - July 8

Charles

C 19

Brown, Elizabeth

1920 - February 26

Baltimore

C 64

Brown, Elizabeth C.

1918 - Feb 22

Montgomery

C 46

Brown, Elizabeth C.

1918 - September 13

Baltimore

W 48

Brown, Elizabeth H

1916 June 28

Harford

C 74

Brown, Elizabeth
Hannah

1918 - August 1

Carroll

W 67

Brown, Elizabeth
Molesworth

1917 - April 22

Howard

W 87

Brown, Elizbath

1919 - January 5

Charles

C 2

Brown, Ella

1921 - June 25

Prince George

C 18

Brown, Ella

1931 - November 6

Anne Arundel

C 46

Brown, Ella Gertrude

1917 - April 16

Dorchester

W 14

Brown, Ella L.

1916 - November 3

Somerset

C -1

Brown, Ella S.

1917 - April 3

Baltimore

W 56

Brown, Eleanore

1914 August 27

Caroline

C M

Lr W. Allen

1.1 - [illegible] 1[illegible]

[illegible]

K 93

Brown, Ellen Howard

1920 - February 12

Baltimore

W 75

Brown, Elliott

1919 - December 30

Cecil

W 74

Brown, Elmer

1921 - October 21

Montgomery

C -1

Brown, Elmira

1923- December 29

Baltimore

C 46

Brown, Elmira D.

1916 - January 11

Montgomery

W 80

Brown, Elnore

1916 - January 30

Anne Arundel

C -1

Brown, Elliot

[illegible]

Colwell

[illegible]

Brown, Elsie

1918 - July 30

Caroline

C 10

Brown, Elsie Catherine

1916 - [illegible]

Frederick

[illegible] -1

Brown, Ely

1914 -October 11

Washington

W 40

Brown, Emanuel James

1914 - February 25

Anne Arundel

C -1

Brown, Emily B.

1914 - October 21

Frances Morrison

9 1

Brown, Emily E

1915 - January 3

Anne Arundel

C 73

Brown, Emley

1917 - June 13

Anne Arundel

C 60

Brown, Emma

1815- March 9

Baltimore

C 23

Brown, Emma

1915 - February 1

Carroll

C 70

Brown, Emma D.

1917 - November 1

Wicomico

W 31

Brown, Emma Elizabeth

1870 - August 14

Washington

W 71

Brown, Emma Frances

1915 - January 31

Carroll

W 70

Brown, Emma J.

1922 - May 23

Washington

68

Brown, Emma Lavenia

1919 - March 8

Cecil

W 69

Brown, Emma Louise

1923 - Jan. 22

Prince George

W 76

Brown, Emma
Pruvencia

1918 - Feb 3

Howard

W 49

Brown, Emma Vivant

1922 - July 4

Baltimore

W 85

Br[illegible], Zina

[illegible] 64

[illegible]

[illegible]

Brown, Erastus

1917 - October 21

Anne Arundel

C 49

Brown, Ernest

1920 - October 16

Worcester

C -1

Brown, Estella
Cordelia

1917 - May 30

Montgomery

C -1

Brown, Ester

1921 - February 17

Somerset

C -1

Brown, Ethel
Benson Richardson

1918 - June 29

Dorchester

W 22

Brown, Ethel H.

1912 - October 14

[illegible]

[illegible]

Brown, Eugene

1922 - March 2

Montgomery

- 1

Brown, Eugene A.

1911 - May 19

Washington

A 65

Brown Eugene Arneal

1914 -July 12

Anne Arundel

W 14

Brown, Eugene Herbert

1919 - December 2

Anne Arundel

C -1

Brown, Eva N.

1920 - August 9

Baltimor

T 44

Brown, Eva Viola

1921 - July 12

Anne Arundel

C -1

Brown, Evaline

1922 - November 25

Somerset

C - 1

Brown, Evelyn G.

1919 - May 17

Allegany

W -1

Brown, Ezra H.

1914 November 10

Frederick

C [illegible]

Brown, Fannie

1918 - September 29

Anne Arundel

C 53

Brown, Fannie

1916 - April 9

Anne Arundel

C 65

Brown, Fillmore

1914 - January 20

Howard

C - 4

Brown, Flora

1918 - Jan 28

Kent

C 5

Brown, Flora Virginia

1915 - December 29

Washington

C 19

Brown, Florence

1918 - Jan 18

Baltimore

C 26

Brown, Florence A.

1[illegible] - March 1[illegible]

Baltimore

W 63

Brown Florence

Brown, Florence Elizabeth

1921 - September 7

Frederick

W 47

Brown, Florence Ida

1918 - Feb 12

Frederick

C 35

Browning, Florence L

1920 - November 5

Garrett

W 80

Brown, Florence
McInteri

1920 - November 8

Cecil

W 69

Brown, Florence Tereca

1917 - July 13

Prince George's

C -1

B

Brown, Frances A.C.

1919 - October 30

Montgomery

W 62

Brown, Frances Marion

1922 - February 12

Montgomery

W 69

Brown, Frances
Winchester

1920 - August 6

Bulletin

W 71

Brown, Francis
Sylvester

1915 - April 26

Charles

[illegible] -1

Brown, Francis
Tubman

1916 - February 13

Somerset

W 95

Brown, Frank

1915 - December 14

Baltimore

C 37

[illegible], Frank

[illegible]

Brown, Frank

1928 - November 17

Anne Arundel

1 LC

Brown, Frank E.

1921 - February 21

Frederick

C -1

Brown, Frank Edward

1922 - July 30

Frederick

W 31

Brown, Franklin

1914 -August 3

Montgomery

W 84

Brown, Fred

1914 - May 21

Montgomery

C 60

Brown, Frederick

1917 - May 5

Washington

C 29

Brown, Frederick

1917 -[illegible]

[illegible]

[illegible]72

Brown, Frederick Jr.

1923 - August 5

Washington

W -1

Brown, Gabrilla

1919 - August 4

Anne Arundel

[illegible] 78

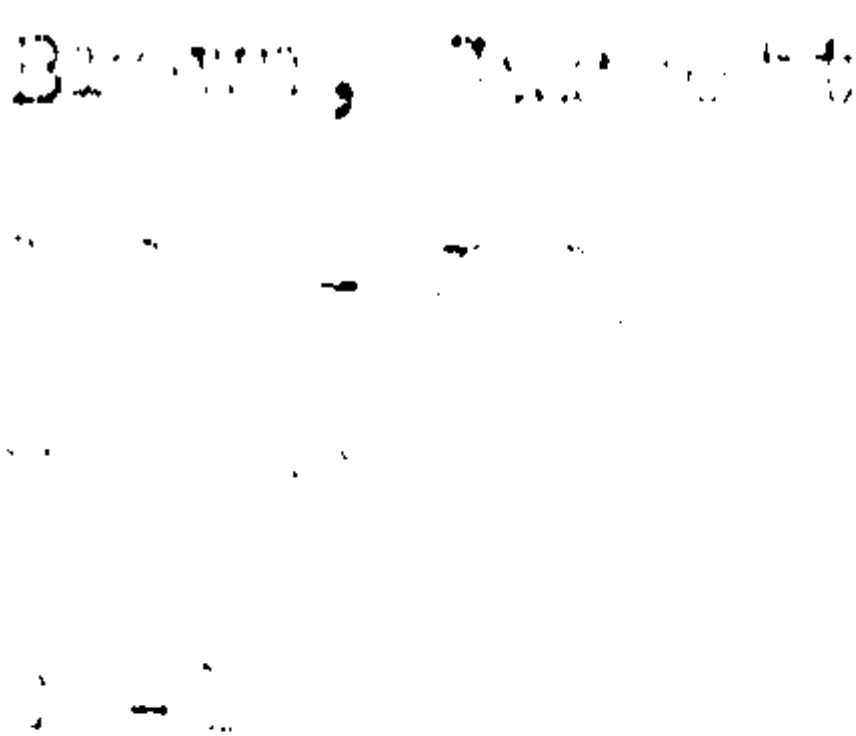

Brown, Geneva

1916 - February 9

Worcester

C - 1

Brown, Geo. H.

1919 - January 22

Charles

C 32

Brown, Geo. H.

1917 - September 9

Kent

W 4

Brown, Geo. Richard

1923 - Jan. 20

Carroll

W 62

Brown, George

1916 - August 21

Anne Arundel

" 2C

Brown, George

1917 - June 28

Prince George

C 52

Brown, George

1917 - January 23

Charles

C 24

Brown, George

1922 - May 25

Anne Arundel

C 35

Brown, George

1914 - April 5

Dorchester

C 38

Brown, George

1921 - March 14

Anne Arundel

C 61

Brown, George

1815 - March 4

Baltimore

W 52

C -1

Brown, George

1916 - March 15

Charles

C 84

Brown, George

1920 - February 7

Anne Arundel

C 27

Brown, George Alba

1920 - December 23

Carroll

W 51

Brown, George Albert

1919 - July 24

Anne Arundel

C -1

Brown, George D

1918 - April 6

Allegany

W 20

Brown, George H.

1915 - August 8

Charles

C 1

Brown, George J.

1919 - Feb. 4

Prince George

W 32

Brown, George Marshall

1922 - December 1

Howard

C 1

Brown, George P. B.

1917 - July 2

Baltimore

W 61

[illegible]

[illegible]

[illegible]

Brown, George Thomas

1921 -October 13

[illegible]

[illegible] -1

Brown, George W,

1915 - March 24

Washington

W 61

Brown, George W.

1917 - January 18

Baltimore

W 79

Brown, George
William

1918 - June 27

Worcester

W 76

Brown, Georgianna I.

1923 - June 26

Howard

7 54

Brown, Geore Anna

1920 - September 10

Queen Anne

C 48

Brown, Gertrude

1915 - June 8

Baltimore

C 21

Brown, Gertrude

1917 - March 29

Baltimore

C 5

Brown, Gertrude

1[illegible] - Feb. 4

[illegible]

C 22

Brown, Gertrude

1921 - May 15

Wicomico

C -1

Brown, Gertrude
Virginia

1920 - November 16

Anne Arundel

C -1

Brown, Gordon Leeke

1919 - January 29

Washington

W 3

Brown, Grace

1920 - August 19

Montgomery

[illegible]

Brown, Grafton D

1918 - Feb 26

Montgomery

C 23

Brown, Gustabius

1915 - February 15

St. Mary

C 24

Brown, Gus Risteau

1916 - July 16

Baltimore

W 59

Brown, Guy Burnice

1914 - May 14

Calvert

C 9

Brown, Hamilton

1918 - October 13

Anne Arundel

C 26

Brown, Hannah
Elizabeth

1923 - June 10

Cecil

W 81

Brown, Harold
Snyder

1918 - April 14

Howard

W 1

Brown, Harriett

191 - October 15

Lent

C 00

Brown, Harriet

1922 - August 8

Anne Arundel

C 40

Brown, Harrison

1916 - June 10

Charles

C -1

Brown, Harrison

1922 - July 19

Queen Anne

C 76

Brown, Harry (Mrs)

1920 - February 15

Garrett

W 19

Brown, Harry

1917 - August 26

Allegany

W 30

Brown, Harry

1923 - November 7

Baltimore

W - 1

Brown, Hattie

1922 - December 13

Charles

C 23

[illegible]

[illegible]

[illegible]

[illegible]

Brown, Hazel

1922 - September 30

Allegany

E - 1

Brown, Helen

1918 - August 5

Kent

C 3

Brown, Helen

1921 - May 2

Anne Arundel

C -1

Brown, Helen Cecelia

1920 - November 17

Anne Arundel

C 1

Brown, Helen Thomsen

1922 - April 10

Kent

W 35

Brown, Helen V.

1922 May 2

Washington

W 23

Brown, Hennie

1915 - February 1

Charles

C 47

Brown, Lorraine H.

191[illegible] -December 8

Baltimore

N 77

Brown , Henry

1890 - September 21

Charles

C 79

Brown, Henry

1916 - August 10

Dorchester

C 8

Brown, Henry

1918 - April 14

Baltimore

C 62

Brown, Henry B.

1921 - October 26

Allegany

W 24

Brown, Henry B.

1914 - February 17

Allegany

W 73

Brown, Henry Elworth

1919 - November 16

Frederick

C 54

Brown, Henry H

1916 - June 13

Baltimore

W 33

Brown, Herbert
Wholey

1918 - August 4

Cecil

W -1

Brown, Herman O.

1919 - January 31

Dorchester

C - 1

Brown, Hermon

1918 - May 18

Anne Arundel

C 1

Brown, Hester

1919 - May 12

St. Marys

C 59

Brown, Hester A

1918 - Jan 13

Harford

C 70

Brown, Hettie A.

1914 - April 22

Worcester

W 31

Brown, Hezekiah C.

1917 - November 15

Frederick

W 73

Brown, Hilda

1915 - August 21

Allegany

W -1

Brown, Hiram Thomas

1917 - July 31

Cecil

W 71

Brown, Hiram Weller Jr.

1919 - May 4

Baltimore

W 2

Brown, Horace

1916 - March 16

Montgomery

C 85

Brown, Horace Frances

1922 - March 19

Prince Georges

W 51

Brown, Horace Franklin

1921 - August 17

Queen Anne

C 49

Brown, Horace

1919 - Feb 10

Queen Anne

C -1

Brown,Howard

1914 -July 6

Caroline

C -1

Brown, Howard D.

1921 - December 21

Baltimore

C -1

Brown, Ruldy

1918 - May 15

Caroline

C 3

Brown, Hurl

1922 - March 2

Kent

3

Brown, H. W.

1921 - September 12

Lorchester

W 79

Br wn, Ruzes ".

19 - October 24

Bilt re

7 00

Brown, Ida

1917 - April 30

Montgomery

C 24

Brown, Ida

1919 - October 14

Kent

C 31

Brown, Ida

1916 - July 16

Walker, George

4

Brown, Ida Bell

1[illegible] - Feb. 21

Albany

[illegible]0

[illegible]

Brown, Ida G

1920 - March 23

Prince George

W 49

Brown,Ida G.

1914 -August 10

Baltimore

W 39

Brown, Ida Rosilie

1922 - November 14

Montgomery

C 11

Brown, Inez Earl

19 8 - March 24

Wicomico

W 27

Brown, Irene

1919 - January 25

Charles

C 1

Brown, Irene Esther

1922 - October 1

Wicomico

W - 1

Brown, Isaac

1920 - November 14

Prince George

C -1

Brown, Isaac

1918 - April 4

Harford

C 52

Brown, Isaac C.

1923 - June 7

Baltimore

C 65

Brown, Isabel

1918 - May 25

Washington

C 17

Brown, Isabella F.

1915 - March 1

Frederick

C 45

Brown, Isah Allen

1919 - December 8

Baltimore

C 52

Brown, Isaiah

1921 - January 29

Caroline

C 47

Brown, Isiah

1917 - March 2

Anne Arundel

C 12

Brown, Jacob F.

1920 - August 18

Queen Anne

C 67

Brown, Jacob H.

1921 - March 2

Anne Arundel

C 65

Brown, James

1915 - December 8

Montgomery

C -1

Brown, James

1921 - October 5

Washington

C 63

Brown, James

1916 - May 26

Charles

C -1

Brown, James

1916 - December 13

Prince George

C 61

Brown, James

1915 - May 1

Montgomery

C 75

[illegible]

Brown, James

1915 - December 28

Caroline

C -1

Brown, James

1916 - January 9

Charles

C 77

Brown, James

1920 - February 12

Prince George

C -1

Brown, James Alfred

1921 - September 29

Kent

C -1

Brown, James D.

1923 - June 22

Washington

W 62

Brown, James Edward

1917 - July 18

Anne Arundel

C 1

Brown, James Edward

1921 - October 13

Baltimore

W 73

Brown, James Edward Jr.

1919 - March 9

Montgomery

C - 1

Brown, James F.

1917 - January 23

Baltimore

W 86

Brown, James S.

1916 - May 2

Charles

C -1

Brown, James H.

1918 - May 14

St. Marys

C 75

Brown, James L.

1916 - April 25

Prince George

C 5

Brown, James L.

1923 - August 21

Allegany

W 14

Brown, James Melvin

1917 - August 6

Frederick

C 1

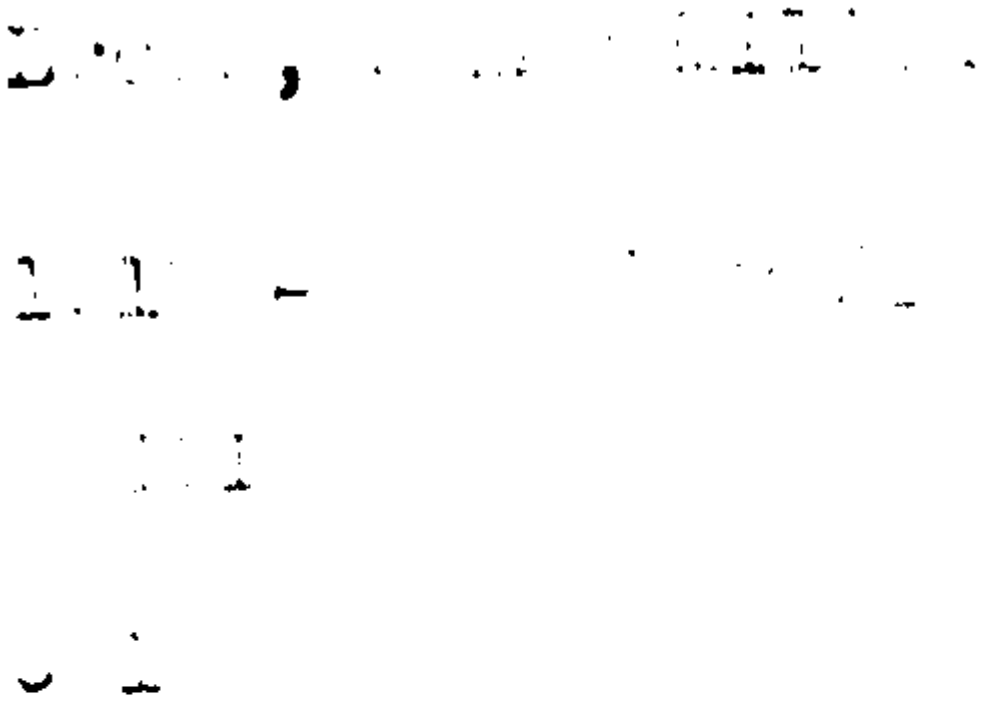

Brown, James Robert

1917 - March 1

Frederick

C 17

Brown, James Robt
Josiah

1919 - January 16

St. Mary

C 18

Brown, James T.

1916 - April 9

Prince George

C 1

Brown, James T.

1922 - July 17

Carcline

W 78

Brown, James W.

1916 - April 12

Prince George

W 76

Brown, James W.

1918 - May 10

Charles

C 24

Brown, James W.

1923 - May 1

Harford

C 67

Brown, James W. Jr.

1923- October 13

Baltimore

W - 1

Brown, James Wesley

1918 - August 11

Frederick

C 75

Brown, James Wesley

1917 - Feb. 5

Prince George

W 70

Brown, James
William

1923 - July 22

Prince George

W 79

Brown, Jane

1914 - March 21

Cecil

C - 21

Brown, Jane

1923 - October 11

Prince George

C 84

Brown, Jane

1916 - May 19

Prince George

C 42

Brown, Jane

1918 - October 16

Baltimore

C 60

Brown, Jane

1910 - October 30

Prince George

C -1

Brown, Jane A.

1918 - October 14

Baltimore

C 39

Brown, Jane Reilly

1920 - April 5

Montgomery

W 86

Brown, Janie

1[illegible]2[illegible]- December 17

Anne Arundel

C 22

Brown, Janifer

1916 - December 7

Baltimore

C 22

Brown, J. Benjamin

1922 - October 10

Dorchester

[illegible] 77

Brown, Jean

1917 - October 8

Allegany

85

Brown, Jennie Virginia
Elizabeth

1919 - January 23

Montgomery

C 25

Brown, Jesse M.

1919 - March 28

Baltimore

W 22

Brown, Jesse Wm.

1922 - June 30

Frederick

W 79

Brown, J. M. D. Ryan

1916 - January 18

Carroll

W 65

Brown, Joe

1915 - April 8

Baltimore

C 75

Brown, John

1917 - Feb. Unknown

Anne Arundel

C 70

Brown, John

1917 - August 5

Charles

C 18

Brown, John

1917 - April 17

Baltimore

C 73

Brown, John

1918 - October 11

Allegany

W 29

Brown, John

1922 - June 29

Prince Georges

C 87

Brown, John

1917 - December 1

Prince Georges

C 75

Brown, John

1800 - September 7

Anne Arnold

C 40

Brown, John

1914 - June 7

Baltimore

W 34

Brown, John

1918 - May 16

Montgomery

C 80

Brown, John

1916 - [illegible]

Wisconsin

[illegible]

Brown, John

1916 - June 30

Washington

C 27

Brown, John

1916 - May 15

Montgomery

C 45

Brown, John

1917 - December 21

Anne Arundel

C 58

Brown, John

1917 - Feb. 16

Cecil

W 89

Brown, John

1920 - April 30

Harford

W 65

Brown, John D

1922 - July 23

Prince Georges

C - 1

Brown, John D. Jr.

1916 - August 17

Anne Arundel

W 12

Brown, John Deforest

1917 - October 10

Cecil

C - 1

Brown, John E.

1923- Jan 14

Anne Arundel

W 42

Brown, John Frances

1914 -December 11

Charles

C 20

Brown, John Francis

1920 - August 15

Howard

C -1

Brown, John Franklin

1915 - December 6

Harford

W 36

Brown, John Franklin
Price

1919 - August 15

Caroline

W 37

Brown, John H.

1918 - July 8

Howard

W 77

Brown, John H

1919 - June 20

Montgomery

W 74

Brown, John H.

1980 - January 7

Prince Georges

C 71

Brown, John H.

1914 - April 16

Frederick

W 67

Brown, John H.

1926 - December 24

Anne Arundel

C un

Brown, John Henry

1800 - December 28

Hartford

C 29

Brown, John Henry

1921 - November 13

Wicomico

W -1

Brown, John Henson

1916 - January 19

Frederick

78

Brown, John H. W.

1920 - April 15

Baltimore

C 39

Brown, John I

1[illegible] - Jan[illegible]

[illegible]

[illegible]

[illegible], John Alex

1927 - [illegible] 2

[illegible]

Brown, John M.

1917 - December 19

Washington

W 79

Brown, John McHenry

1923- October 22

Calvert

C 55

Brown, John M. H.

1915 - August 22

Anne Arundel

[illegible] -1

Brown, John Mifflin

1917 - July 9

Kent

C 19

Brown, John Nelson

1919 - October 7

Kent

C -1

Brown, John Robert

1915 - January 14

Washington

C 73

Brown, John T. Dr.

1923 - Feb. 23

Cecil

W 79

Brown, John T. as

[illegible] - December 25

[illegible]

Brown, John Thomas

1921 - December 20

Carroll

W 72

Brown, John Thomas

1915 - December 14

Prince George

W 79

Brown, John Thomas

1940 - October 20

Carroll

W 68

Brown, John Thomas

1923 - June 24

Carroll

W 65

Brown, John W.

1918 - September 1

Washington

C 47

Brown, John W.

1919 - October 30

Montgomery

W 70

Brown, John Weir

1914 -December 18

Baltimore

53

Brown, John Wesley

1918 - August 27

Allegany

C Un

Brown, Jno. W.

1919 - January 2

Kent

C 91

Brown, John W.

1916 - January 4

Baltimore

W 36

Brown, Joseph

1914 -August 11

Kent

C 59

Brown, Joseph

1918 - September 1

Dorchester

W 62

Brown, Joseph

191 - June 4

Anne Arundel

C 19

[illegible], Joseph

[illegible]

[illegible]

[illegible] -1

Brown, Joseph

1916 - September 5

Anne Arundel

C d

Brown, Joseph

1914 - May 20

Anne Arundel

C 76

Brown, Joseph

1821 - November 1

Anne Arundel

C 72

Brown, Joseph

1918 - October 22

Anne Arundel

C 18

Brown, Joseph

1919 - April 5

Charles

C 46

Brown, Joseph

1921 - January 29

Allegany

C 80

Brown, Joseph
Augustus

1917 - March 25

Anne Arundel

C 4

Brown, Joseph Edward

1923 - May 16

Anne Arundel

C 12

Brown, Joseph Edwin

1917 - January 30

Montgomery

C 9

Brown, Joseph F.

1914 - February 18

Washington

C - 64

Brown, Joseph F

1918 - Feb 1

Anne Arundel

C 21

Brown, Joseph H

1919 - November 1

Harford

C 50

[illegible], Joseph H.

1021 - [illegible] - 17

[illegible]

[illegible]

[illegible], Joseph [illegible]

191[illegible] [illegible] [illegible] 22

[illegible] [illegible]

[illegible] 7.

Brown, Joseph R.

1911 - March 12

Cecil

W 72

Brown, Joseph Swift

1921 - March 22

Baltimore

W 63

Brown, Joseph Wm.
Thomas

1916 - January 6

Prince George

C 1

Brown, Joseph Wilmer

1919 - March 19

Charles

C 14

Brown, Josephine

1916 - June 8

Charles

C 32

Brown, Josephine Taylor

1923 - December 20

Cecil

W 84

Brown, Joshua Vinton

1917 - September 22

Baltimore

W 68

Brown, Joshua Willis

1921 - June 20

Carroll

C 54

Brown, Julia

1922 - March 1

Charles

C 45

Brown, Julia

1914 - March 13

Baltimore

W - 75

Brown, Julia

1910 - October 17

Cecil

C 20

Brown, Julia Ann

1923 - June 27

Charles

C 50

Brown, Julia Luvern

1913 - July 12

Anne Arundel

C -1

Brown, Julian
Merritt

1921 - September 2

Cecil

W -1

Brown, Kate

1921 - August 26

Charles

C 75

Brown, Katherine C.

1914 - May 27

Anne Arundel

W 36

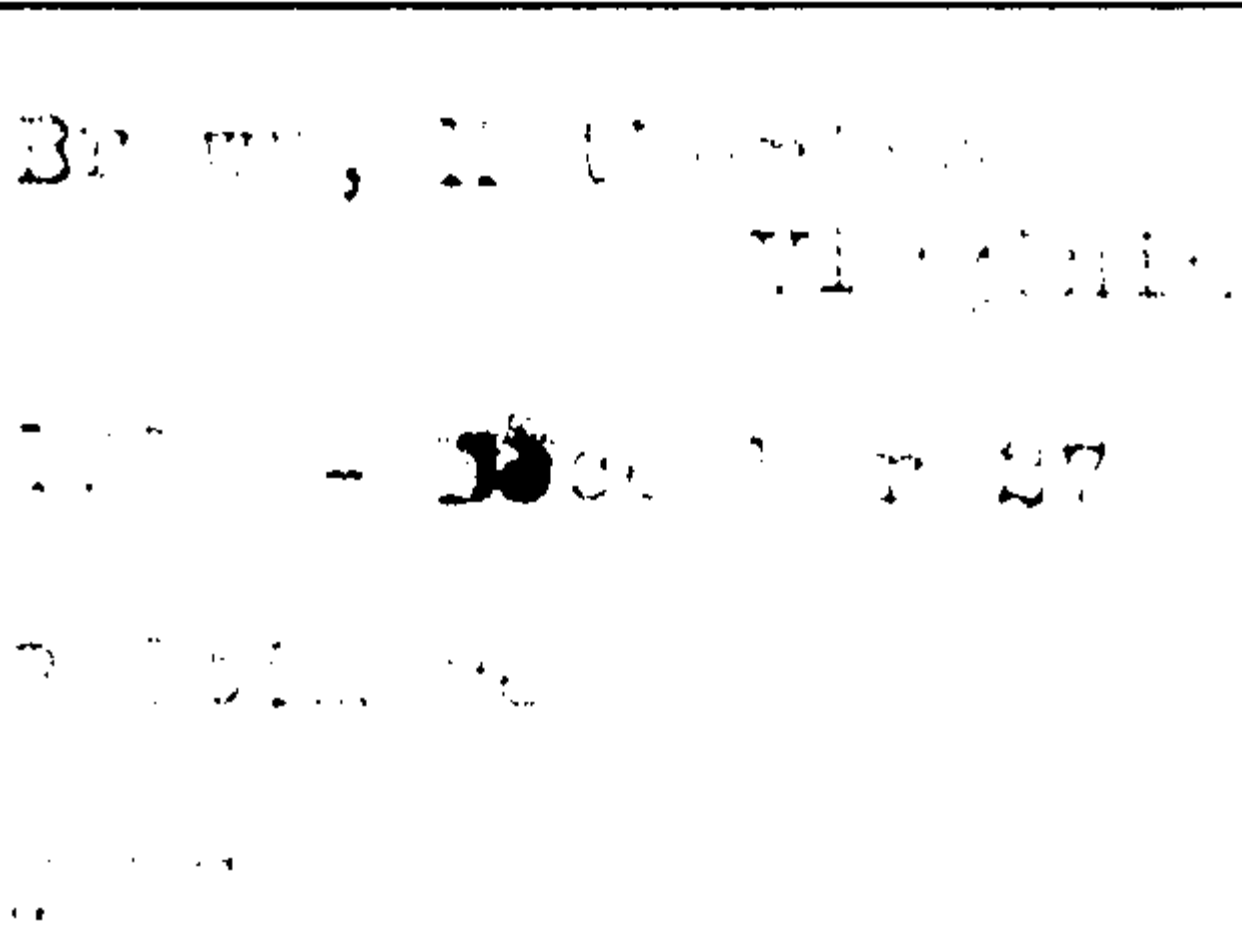

Brown, Kenneth Joseph

1.19 - June 22

Montgomery

W 10

Brown, Larkin

1915 - December 26

Howard

W 62

Brown, Laura

[illegible]

[illegible]

[illegible]

Brown, Laura

1910 - July 17

Kent

C [illegible]

Brown, Laura A.

1921 -April 1

Wicomico

W 67

Brown, Laura A.

1921 - April 1

Wicomico

W 67

[illegible], [illegible] T.

101[illegible] -[illegible]

Brown, Laura Howard

1921 - April 4

Talbot

70

Brown, Laura M.

1923- October 21

Dorchester

W 74

Brown, Laura M

1918 - April 16

Frederick

63

Brown, Laura M.

1923 - November 18

Kent

C 48

Brown, Leah McHoue

1920- February 19

Cecil

C 42

Brown, Lee Arthur

1922 - Jan. 4

Kent

C -1

Brown,Leonora

1919 - November 20

Montgomery

C 45

Brown, Leon A. Jr.

1923 - July 15

Anne Arundel

C -1

Brown, Leon B.

1922 - January 5

Anne Arundel

C - 1

Brown, Leonard Leon

1.1 - October 23

Place [illegible]

J -1

Brown, Leroy

1919 - January 13

Dorchester

W 3

BROWN, [illegible]

[illegible] - [illegible]

[illegible]

[illegible]

Brown, Leroy Jr.

1923 - Feb. 27

Cecil

C 1

Brown, Lester

1921 - July 14

Cecil

C 23

Brown, Lester C.

1913 - October 5

Anne Arundel

W 21

Brown, Levi Ciscero

1923 - Feb. 24

Harford

W 59

Brown, Levi R.

1. [illegible] - November [illegible]

[illegible]

[illegible]

Brown, Lewis

1919 - June 11

Cecil

C -1

Brown, Lewis

1918 - May 6

Carroll

C 75

Brown, Lewis

1919 - Feb. 2

Frederick

C 15

Brown, Lewis Edward

1915 - August 28

Carroll

W 44

Brown, Lewis, E. W.

1916 - November 15

Worcester

W 69

Brown, Lewis H.

1[illegible] - October [illegible]

Cecil

C 4[illegible]

Brown, Lillian

191[illegible] - October 24

Anne Arundel

C -1

Brown, Lillian

1922 - August 3

Dorchester

C 52

Brown, Lillian E.

1923 - Feb 9

Charles

C - 1

Brown, Lillian Everlin

1920 - March 5

Montgomery

C 2

Brown, Lillian Margaret

1920 January 28

Cecil

C -1

Brown, Lillian May

1915 - April 23

Washington

W 21

Brown, Lillian W.

1915 - January 8

Dorchester

C -1

Brown, Lilly May

1915 November 7

[illegible]

[illegible]

Brown, Liza Ann

1920 - July 22

Anne Arundel

C 83

Brown, Lizzie

1915 - August 11

Queen Anne

C 51

Brown, Lloyd

1918 - Feb 17

Montgomery

C 87

Brown, Lloyd Augustus

1921 - July 6

Carroll

A 37

Brown, Lois K.

1921 - February 17

Carroll

W 31

Brown, Loraine

192[illegible] - July 2

Washington

C 1[illegible]

Brown, Lottie H.

1918 - April 23

Harford

W 47

Brown, Louis

1916 - November 23

Prince George

C 92

Brown, Louis

1920 - December 18

Prince George

C 66

Brown, Louis B.

1918 - Cecil

Cecil

W -1

Brown, Louis
Edward

1918 - August 14

Anne Arundel

W -1

Brown, Louis Joseph

1923- October 12

Howard

" - 1

Louis Melvin

1920 - March 13

Dorchester

C -1

Brown, Louisa

1914 - April 20

Anne Arundel

C - 47

Brown, Louisa A.

1916 - January 31

Wicomico

W 56

Brown, Louisa Jane

1917 - July 1

Somerset

C 65

Brown, Louise

1920 - October 4

Caroline

X -1

Brown, Louise

1921 - January 1

Prince George

C 74

Brown, Louise I.

1.1[illegible] - October 21

Kent

C 2

Brown, Lucinda

1914 -June 22

Carroll

W 64

Brown, Lucinda

Brown, Lucretia

1922 - March 22

Carroll

W 57

Brown, Lucy

1921 - February 19

Baltimore

C 29

Brown, Eugenia R.

1[illegible] - [illegible] 12

[illegible]

[illegible]

Brown, Lula

1920 - March 24

Allegany

W 31

Brown, Lulu May

1915 - November 20

Howard

W 22

Brown, Lydia A.

1922 - December 15

Cecil

W 81

Brown, Lydia Elenore

1919 - April 4

Carroll

W 78

Brown, Mabel

1918 - April 11

Lubbock

W 25

Brown, Mabel Virginia

1[illegible] - September 14

[illegible]

C -1

Brown, Mable R.

1919 - January 1

Caroline

C 10

Brown, Maggie E.

1917 - January 27

Montgomery

W 49

Brown, Maggie
Leevania

1918 - September 19

Howard

C 2

Brown, Mahlon

[illegible] - May [illegible]

Anne Arundel

C 31

Brown, Major Bent

1914 - February 13

Baltimore

C -1

Brown, Malcolm Lesly
Bush

[illegible] - May [illegible]

Auto Accident

W[illegible]

Brown, Mannie

1918 - June 2

Charles

C 46

[illegible]

[illegible] - October 24

[illegible]

1972

Brown, Marcella

1923 - August 3

Frederick

C 58

Brown, Margaret

1921 - July 26

Allegany

W 60

Brown, Margaret

1918 - April 25

Howard

W 74

Brown, Margaret

1921 - May 14

Caroline

W 4

Brown, Margaret

1921 - May 9

Allegany

C 12

Brown, Margaret

1916 - December 20

Baltimore

W 3

Brown, Margaret

1918 - September 2

Montgomery

W 17

[illegible]

[illegible]

[illegible]

C 75

Brown, Margaret A

1927 - June 15

Cecil

W 49

Brown, Margaret Charters

1916 April 10

Allegany

W 61

[illegible], K[illegible] & N.

[illegible] - [illegible]

[illegible]

W - 1

W 83

Brown, Margaret
Lavina

1918 - June 12

Baltimore

C 4

Brown, Margaret Plummer

1923 - December 4

Prince Georges

C 69

Brown, Margaret
Susan

1918 - July 31

Cecil

W -1

Brown, Margaret V.

1919 - September 30

Charles

C -1

Brown, Margret May

1920 - February 22

Carroll

W 46

Brown, Marguerite E.

1921 - June 9

Dorchester

W 20

Brown, Margurett V.

1921 - September 25

Frederick

C -1

Brown, Maria

1917 - October 13

St. Mary's

C 80

Brown, Marie

1916 - August 3

Baltimore

C 24

Son

[illegible], Mary

Brown, Mariam J.

1916 - May 7

Carroll

C 4

Brown, Marian Louise

1922 - September 17

Allegany

W - 1

Brown, Marie Esther

1923 - August 29

Prince George

C -1

Brown, Marie L.

1918 - July 22

Baltimore

C 18

Brown, Marion

1915 - April 10

Allegany

W 79

W 1

Brown, Marry

1917 - April 22

Harford

C 66

Brown, Martha

1916 - January 17

Prince George

C 81

Brown, Martha

1921 - September 25

Montgomery

W 64

Brown, Martha

1920 - June 1

Baltimore

C 20

Brown, Martha A.

1923 - June 11

Somerset

S 52

Brown, Martha A.

1917 - July 5

Baltimore

C 43

Brown, Martha E

1918 - Ma ch 30

St. Marys

C 26

Brown, Martha E.

1915 - August 11

Frederick

C -1

Brown, Martha J.

1919 - July 17

Anne Arundel

C 65

Brown, Martha L.

1917 - March 24

Dorchester

W 28

Brown, Martin L.

1921 - March 21

Frederick

C 80

Brown, Mary

1914 - May 19

Anne Arundel

Unknown 85

Brown, Mary

1923 - July 2

Tar: line

C -1

Brown, Mary

1918 - July 20

Baltimore

C 40

Brown, Mary

Brown, Mary

1917 - April 30

Baltimore

C 50

Brown, Mary

1910 - August 8

Anne Arundel

C -1

Brown, Mary

1915 - March 10

Queen Anne

C 11

Brown, Mary

1916 - April 2

Montgomery

C -1

Brown, Mary

1921 - July 25

Anne Arundel

C 49

Brown, Mary

1916 - May 16

Calvert

C 35

Brown, Mary

1916 - September 19

Baltimore

W 66

Brown, Mary

1923 - March 1

Frederick

C 62

Brown, Mary A.

1917 - December 13

Somerset

W 50

Brown, Mary A.

1918 - August 5

Charles

C 1

Brown, Mary A.

1915 - September 17

Cecil

W 68

Brown, Mary A.

1923 - March 18

Harford

W 30

Brown, Mary Ann

1921 - January 9

Anne Arundel

W 89

Brown, Mary Annie

1921 - June 4

St. Mary's

C 56

Brown, Mary C.

1921 - July 5

Queen Anne

W 77

Brown, Mary C.

1922 - February 26

Washington

W 82

Brown, Mary C.

1916 - September 17

Baltimore

W 47

Brown, Mary Carter

1917 - November 27

Cecil

W 59

Brown, Mary Catherine

1923- October 2

Garrett

W -1

Brown, Sister Mary
Catherine

1914 - March 28

Baltimore

W - 75

Brown, Mary Catherine

1921 - April 12

Frederick

W 81

Brown, Mary Cathern

1914 - April 4

Carroll

W - 89

Brown, Mary E.

19[illegible] - October 21

Hymns

W 7.

Brown, Mary E.

1918 - September 24

Kent

W 88

Brown, Mary E.

1914 -July 15

Micrdco

C 96

[illegible]

[illegible]

[illegible]

[illegible]

Brown, Mary E.

1916 - July 10

Allegan

[illegible]

Brown, Mary E.

1920 - April 26

Baltimore

W 72

Brown, Mary E.

1914 -October 31

Baltimore

W 63

Brown, Mary E.

1917 - January 18

Queen Anne's

C 17

Brown, Mary E.

1919 - Feb. 2

Kent

C 65

Brown, Mary E

1918 - Feb 4

Wicomico

C -1

Brown, Mary T.

1. T - [illegible] 1[illegible]

[illegible]

W 89

Brown, Mary Edna

1920 - May 25

Frederick

W -1

Brown, Mary Elizabeth

1871 - April 4

Queen Anne

C 1

Brown, Mary Elizabeth

1920 - November 11

Charles

C -1

Brown, Mary Elizabeth

1921 - December 26

Prince George

W 58

Brown, Mary Elizabeth

1922 - May 11

Cecil

W 72

Brown, Mary Elizabeth

1920 - January 4

Prince Georges

C 43

Brown, Mary Elizabeth
Cashell

1919 - March 14

Montgomery

W 36

Brown, Mary Elizabeth
Deeden

1930 - June 30

Queen Annes

C 21

Brown, Mary E.

[illegible]

Brown, Mary F.

1921 - October 29

Anne Arundel

C 63

Brown, Mary Guiun

1915 - January 27

Baltimore

W 46

Brown, Mary H.

1922 - December 4

Cecil

W 80

Brown, Mary Hester

1919 - October 14

Talbot

J Un

Brown, Mary Jane

19[illegible] - August 1

Baltimore

C -1

Brown, Mary L.

1917 - November 22

Anne Arundel

W 75

Brown, Mary L

1920 - March 14

Anne Arundel

C 52

Brown, Mary Lincoln

1923- October 9

Cecil

W 66

Brown, Mary Lula

1914 - October 13

Charles

2 3

Brown, Mary M.

1922 - September 9

Harford

W 29

Brown, Mary
Matilda B.

1[illegible] - March [illegible]

Baltimore

W 78

Brown,Mary O.

1914 -August 25

Charles

C 70

Brown, Mary R.

1916 - August 21

Dorchester

C 73

Brown, Mary Stepney

1921 - November 26

Anne Arundel

C 63

Brown, Mary Stewart

1917 - April 1

Montgomery

W 29

Brown, Mary Veronica

1918 - October 22

St. Mary's

? Un

Brown, Mary Wise Virginia

1919 - May 4

Carroll

C 8C

Brown, Masie

1917 - January 8

Charles

C 20

Brown, Mason

[illegible] - September [illegible]

Worcester

72

Brown, Maud

1915 - January 10

Baltimore

C 28

Brown, Maud Louise

1916 - March 8

Prince George

C 3

Brown, Maude Virginia

1922 - June 1

Wicomico

W 6

Browning, May E

1915 - June 1

Garrett

W 34

Brown, May Helen

1917 - Feb. 27

Charles

C 35

Brown, Maybelle
Josephine

1917 - July 31

Washington

C 1

Brown, Mazur

1913 - February 24

Worcester

C 29

Brown, McKinley

1918 - October 17

Baltimore

C 24

Brown, Medaline Roberta

1919 - October 6

Cecil

W 1

Brown, Melissa
Elmer

1916 - October 18

Caroline

W 55

Brown, Miflin

1918 - May 22

Caroline

C 3

Brown, Mildred
Rebecca

1918 - October 6

Baltimore

W -1

Brown, Milford William

1916 - March 7

Cecil

W -1

Brown, Millie

1919 - July 7

Baltimore

C 71

Brown, Millie

1916 - March 17

Cecil

C 80

Brown, Minerva S.

1919 - March 20

Montgomery

W 83

Brown, Minerwa S.

1919 - March 21

Montgomery

W 83

Brown, Mollie

1915 - June 7

Frederick

C 90

Brown, Mollie Bell

1915 - August 20

Prince George

W 58

Brown, Mollie Gross

1915 - April 7

St. Mary

C 24

Brown, Milton Andrew

1917 - Feb. 5

Prince George

7 -1

Brown, Montgomery R.

1921 - October 12

Allegany

W 63

Brown, Morris L.

1917 - August 20

Baltimore

W 33

Brown, Moses M.

1923 - August 30

Anne Arundel

C 39

Brown, Moses W.

1917 - July 19

Charles

C -1

Brown, Myrtle

1917 - November 9

Baltimore

C 18

Brown, Namy

1919 - July 7

Baltimore

C -1

[illegible]

[illegible]

[illegible]

[illegible]

Brown, Nat

1921 - July 23

Caroline

W 61

Brown, Nathan

1320 - July 17

Kent

C 57

Brown, Natty

1923- November 19

Calvert

C - 1

Brown, Nellee
Armstrong

1918 - March 5

Calvert

W 14

Brown, Nellie

1917 - October 24

Harford

C 10

Brown , Nellie

1918 - July 23

Baltimore

W 73

Brown, Nellie May

1914 - March 9

Baltimore

W -1

Brown, Nellie May

1916 - January 23

Prince George

C Unknown

Brown, Nelson Abraham

1921 - August 30

Carroll

W 68 *

Brown, Nicholas

1923 - Jan. 16

Talbot

C 64

Brown, N. Longworth

1914 -August 16

Charles

C -1

Brown, Norman

1919 - January 7

Montgomery

C - 1

Brown, Norris

1922 - February 20

Kent

C 73

Brown, Ola Delmar

1914 - April 20

Montgomery

W 29

Brown, Olie T.

1916 - January 1

Harford

W 25

Brown, Oliver

192 - April 24

Prince Georges

76

Brown, Oliver D.

1919 - Feb. 11

Wicomico

C 1

Brown, Ollie

1916 - October 3

Anne Arundel

C 23

Brown, Ollie Pearl

1917 - September 23

Montgomery

C 38

Brown, Orem L.

1919 - January 18

Dorchester

W 1

Brown, Ortemus Calvin

191 - October 24

Some cut

N 47

Brown, Osben

1920 - May 20

Kent

C 35

Brown, Otto E.

1921 - January 8

Anne Arundel

W 42

Brown, Paul

1919 - August 26

Carroll

W -1

Brown, Paul

1916 - July 25

Anne Arundel

C 18

Brown, Pearl

1916 - Feb. 21

Montgomery

C - 1

Brown, Percy E.

1[illegible] - October [illegible]

Hart [illegible]

O 1

Brown, Perry

1919 - July 10

Queen Annes

C 98

Brown, Peter

1910 - September 10

Anne Arundel

N 69

Brown, Peter

1923 - November 11

Carroll

W 81

Brown, Philip

1916 - January 23

Washington

C - 1

Brown, Philip

1923 - November 26

Cecil

C 70

Brown, Philip Frances

1919 - July 29

Anne Arundel

C 68

Brown, Philip L.

1919 - April 4

Washington

W 77

Brown, Phillip L.

1914 -August 2

Allegany

C 60

Brown, Phillipp W

1920 - December 1

Baltimore

C 50

Brown, Phoebe

1916 - March 27

Baltimore

C 46

Brown, Priscilla

1917 - December 19

Baltimore

C 23

Brown, Queenie

1915 - May 20

Charles

C 5

Brown, Rachel

1917 - August 27

Anne Arundel

C - 1

Brown, Rachel

1923- October 31

Harford

C 73

Brown, Rachel Am.

1922 - January 11

Carro.1

W 73

Brown, Rachel Ann

1922 - January 11

Carroll

W 73

Brown, Rachel B.

1915 - March 27

Cecil

C 29

Brown, Rachel E.

1922 - June 3

Caroline

W 82

Brown, Ralph M.

1916 - August 8

Kent

[illegible] -1

Brown, Raymond

1923 - June 3

Howard

W 1

Brown, Raymond Anamis

1920 - June 23

Caroline

C 1

Brown, Raymond Leo

1914 - March 1

Garrett

W -1

Brown, Rebecca

1917 - Feb. 12

Worcester

W 26

Brown, Rebecca J.

1918 - January 17

Buffalo

N.Y.

Brown, Rebecca M.

1918 - May 1

Anne Arundel

W 66

Brown, Rhodie Roberson

1914 - March 9

Dorchester

C - 56

Brown, Richard

1919 - April 25

Talbot

C -1

Brown, Richard

1919 - September 23

Baltimore

C 75

Brown, Richard A.

1923 - November 10

Baltimore

C 59

Brown, Richard Alfred

1919 - September 11

Cecil

C 75

Brown, Richard C

1915 - March 16

Prince George

- 1

Brown, Richard E.

1919 - December 2

Montgomery

C 41

Brown, Richard S.

1923 - May 29

Cecil

C 64

Brown, Robert

Brown, Robert

1921 - October 26

Anne Arundel

C 41

Brown, Robert

1914 -Sept. 29

Dorchester

W 80

Brown, Robert

1919 - May 31

Colbert

[illegible]

Brown, Robert

1915 - May 17

Anne Arundel

80

Brown, Robert

1916 - August 30

Charles

C -1

Brown, Robert

1919 - December 17

Frederick

C 59

Brown, Robert

1923 - October 19

Anne Arundel

C 71

Brown, Robert
Emmett
1920 - April 1

Caroline

C 60

Brown, Robert Franklin

1911 - June 20

Allegany

M -1

Brown, Robert Henry

1919 - October 13

Calvert

C -1

Brown, Robert V.

1914 -November 18

Baltimore

W 60

Brown, Robert W.

1818 - October 7

Anne Arundel

W 25

Brown, Roberta

1.11 - January 9

[illegible]

[illegible]

Brown, Roland

1917 - August 2

Baltimore

N - 1

Brown, Roland

1916 - August 17

Baltimore

C -1

Brown, Roland

1915 - August 26

Dorchester

C 2

Brown, Roosvelt

1922 - September 2

Frederick

C 21

Brown, Rosa

1923 - November 12

Prince Georges

C 1

Brown, Rosa Ellen

1916 - June 10

Prince George

C 3

Brown, Rosa Jane

1910 - Jan 30

Kent

C 52

Brown, Rosa Louisa

1919 - April 17

Talbot

C 9

Brown, Rosetta

1922 - April 23

Talbot

C 39

Brown, Rosetta

1919 - April 6

Anne Arundel

C 3

Brown, R[illegible]t

El[illegible]abeth

1[illegible] - D[illegible] 1[illegible]

M[illegible]ntg[illegible]ry

[illegible] -1

Brown, Rosie

1918 - October 24

Anne Arundel

C 66

Brown, Rosie E.

1922 - December 28

Kent

C 52

Brown, Ruby

1919 - November 4

Anne Arundel

C 17

Brown, Russell
Frederick

1923 - July 28

Howard

F 1

Brown, Ruth Anna

1921 - February 25

Talbot

C 15

Brown, Ruth Elizabeth

1914 - May 22

Carroll

C -1

Brown, Ruth Elliott

1910 - October 11

Caroline

Y 25

Brown, Ruth F.

1917 - December 10

Prince Georges

W 87

Brown, Sadie

1917 - April 2

Prince George's

C 32

Brown, Sadie V.

1918 - June 29

Talbot

C 1

Brown, Sallie F.

1921 - March 27

Caroline

W 58

Brown, Sallie M.

191[illegible] - Feb. 10

Carroll

[illegible] 60

Brown, Sallie Mary

[illegible] - October 19

[illegible]

[illegible]

Brown, Sallie Ruth

1923 - August 3

Kent

W 70

Brown, Sallie V.

1920 - February 8

Calvert

C 71

Brown, Sally

1915 - March 14

anno aru. el

C 30

Brown, Sampson

1914 - January 23

Anne Arundel

C - 75

Brown, Samuel

1914 - April 6

Dorchester

W 55

Brown, Samuel

1918 - July 1

Anne Arundel

C 39

Brown, Samuel

1918 - September 1

Baltimore

C 37

Brown, Samuel

1919 - September 9

Frederick

C 51

Brown, Samuel

1915 - April 4

Baltimore

N - 1

Brown, Samuel A

1918 - April 21

Anne Arundel

C 16

Brown, Samuel E.

1[illegible] - October 17

[illegible]

C -1

Brown, Samuel G

1915 - August 18

Caroline

C 65

Brown, Samuel H.

1921 - February 7

Frederick

C 86

Brown, Samuel Jr.

1915 - June 5

Calvert

C -1

Brown, Samuel W.

1919 - January 28

Kent

W 77

Brown, Sarah

1920 - February 7

Baltimore

W 70

Brown, Sarah

1916 - January 25

Charles

C 60

Brown, Sarah

1915 - May 18

Carroll

C 84

Brown, Sarah

1920 - July 10

Frederick

C 60

Brown, Sarah

1918 - July 28

Baltimore

C 30

Brown, Sarah

1918 - August 23

Anne Arundel

C 92

Brown, Sarah

1918 - October 22

Anne Arundel

C 32

Brown, Sarah

[illegible]

Brown, Baruh

1914 -December 14

Baltimore

W -1

Brown, Sarah A

1915 - June 2

Baltimore

C 22

Brown, Sarah A.

1916 - March 18

Baltimore

W 77

Brown, Sarah Anne

1920 - December 2

Frederick

W 79

Brown, Sarah E.

1923 - November 15

Prince Georges

C 4

Brown, Sarah E.

1921 - March 21

Wicomico

C 30

Brown, Sarah E.

1915 - May 1

Worcester

W 57

Brown, Sarah H.

1916 - Feb. 23

Wicomico

W 55

Brown, Sarah J.

1915 - August 14

Anne Arundel

C 51

C

Brown, Sarah Jane

1915 - August 12

Prince George

C 68

Brown, Sarah Jane

1918 - June 9

Harford

W 69

Brown, Sarah Jane

1921 - April 6

Cecil

W 83

Brown, Sarah
Katherine

1915 - September 28

Anne Arundel

C 57

Brown, Sarah M

1920- March 17

Baltimore

W 16

Brown, Sarah R.

1912 - April 14

Baltimore

C 59

Brown, Sarrah June

1918 - July 11

Carroll

W 66

Brown, Scharlotte

1917 - June 26

Baltimore

C 66

Brown, Zephur

1915 - December 21

Dorchester

C 84

Brown, Sherman

1922 - February 26

Harford

C 27

Brown, Solomon

1918 - September 30

Allegany

C 54

Brown, Solomon J.

1916 - October 25

Harford

C 59

Brown, Sophia

1917 - June 5

Anne Arundel

C 53

Brown, Sophia

1921 - June 20

St. Mary's

C 62

Brown, Spencer

1910 - August 22

Queen Anne

C -1

Brown, Stella

1917 - January 2

Kent

C-1

Brown, Stephen

1915 - May 20

Baltimore

C 80

Brown, Stephen

1921 - April 14

Frederick

C 78

Brown, Stephen Henry

1923 - Feb. 16

Dorchester

C 66

Brown, Stephina

1923 - September 7

St. Marys

W 64

Brown, Street

1918 - April 12

Cecil

W 85

Brown, Susan

1916 - May 19

Calvert

C 60

Brown, Susan

[illegible] - Oct [illegible]

[illegible]

[illegible]

Brown, Susan

1916 - December 17

Caroline

2 - 65

Brown, Susan A.

1915 - May 14

Caroline

C 7

Brown, Susan A. V.

Brown, Susan Jane

1919 - March 5

St. Mary

C 92

Brown, Susan Rebecca

1917 - April 18

Frederick

W 73

Brown, Susan Willis

1923 - May 24

Charles

C 34

Brown, Suzanne

Brown, Susie

1923 - June 22

Anne Arundel

C -1

C 5I

Brown, Susie Agnes

1915 - May 23

Harford

C 21

Brown, Tearry C.

1923 - November 27

Caroline

C 54

Brown, Thomas

1616 - March 16

Anne Arundel

C 48

Brown, Thomas

1914 - January 4

Prince George

C - 16

Brown, Thomas

1917 - March 18

Baltimore

C 29

Brown, Thomas

1918 - April 10

Charles

C 10

Brown, Thomas

1918 - October 27

Anne Arundel

C 18

Brown, Thomas

1916 - July 5

Anne Arundel

C 18

Brown, Thomas

1915 - April 9

Anne Arundel

C 62

Brown, Thomas

1921 - May 5

Charles

C 52

Brown, Thomas

1918 - July 22

Montgomery

C 53

Brown, Thomas A.

1921 - March 25

Anne Arundel

W 77

Brown, Thomas F.

1917 - September 1

Montgomery

W 63

Brown, Thomas E

1816 - April 3

Baltimore

W 37

Brown, Thomas Jr.

1923 - July 4

Anne Arundel

" 12

Brown, Thos. B

1918 - Jan 11

Dorchester

C -1

Brown, Thomas H.

191 - September 2

Harford

C 45

Brown, Thomas J

1915 - March 20

Montgomery

W 80

Brown, Thomas N.

1915 - August 9

Prince George

C 70

Brown, Thomas Wm.

1811 - Notch . 13

[illegible]

[illegible]

Brown, Thos. S.

1922 - February 13

Kent

W 69

Brown, Thurston G.

1[illegible] - September 2[illegible]

Property

W 5

Brown, Tony

1910 - June 2

St. Mary's

C 14

Brown, Travers T.

1921 - December 3

Anne Arundel

W 75

Brown, Upton

1917 - March 27

Kent

C 42

Brown, Upton

1917 - January 14

Kent

C 61

Brown, Uriah

1914 - February 18

Montgomery

W - 68

Brown, Vorcena

1915 - March 17

Queen Anne

C -1

Brown, Vergie

1923 - Jan. 26

Kent

C -1

Brown, Vernon Leroy

1917 - March 12

Montgomery

C-1

Brown, Vernon Monroe

1922 - July 16

Frederick

W 38

Brown, Victor

1918 - September 5

Baltimore

W 44

Brown, Vincent

1916 - June 8

Worcester

C 1

Brown, Viola

1916 - September 19

Baltimore

C 2

Brown, Viola

1917 - June 18

Prince Georges

C 16

Brown, Viola

1919 Feb. 15

Kent

C 19

Brown, Virgie Matilda

1914 - February 12

Prince George

C - 18

Brown, Virginia

[illegible] - [illegible] 27

[illegible]

[illegible]

Brown, Virginia

19[illegible] - May [illegible]

W[illegible]

[illegible] -1

Brown, Virginia

1912 - August 1

Calvert

C - 1

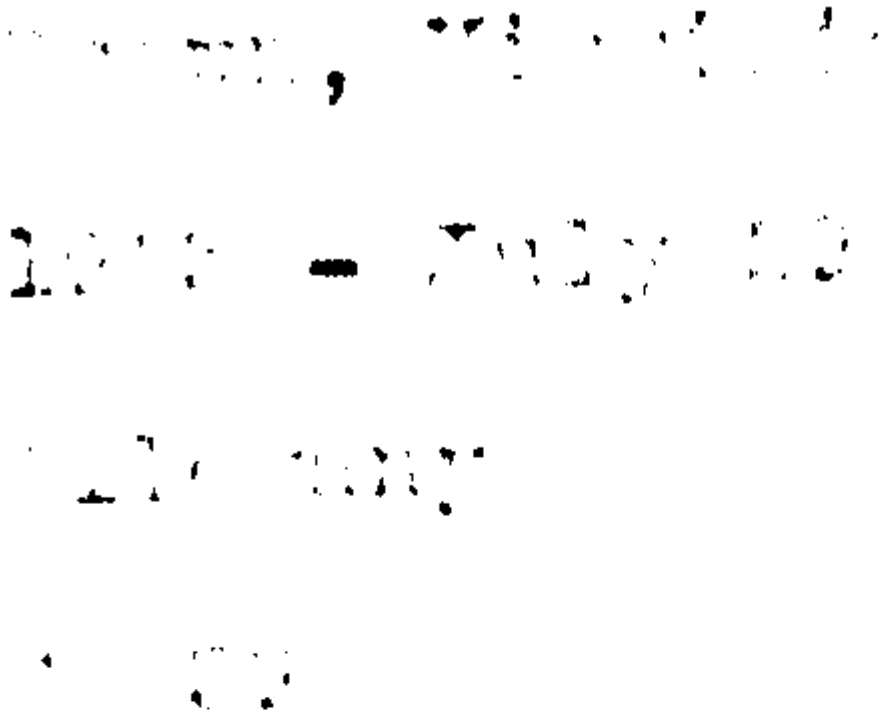

Brown, Virginia A

1920 - February 11

Wicomico

W 62

Brown, Virginia Murray

1923 - Feb. 13

Howard

W 77

Brown, Wallace

[illegible] 17

[illegible]

[illegible]

Brown, Wallace Earl

1918 - April 28

Garrett

W 27

Brown, Walter

1923 - June 2

Anne Arundel

[illegible]

Brown, Walter

1917 - January 16

Prince George's

C 100

Brown, Walter E.

1916 - March 27

Harford

C 2

Brown, Walter I

1916 - July 24

Baltimore

W -1

Brown, Wardell

1920 - May 11

Anne Arundel

C O

Brown, Wayne

19[illegible] - December 30

Washington

W 11

Brown, Webster

1918 - July 31

Cecil

W 65

Brown, Wilbert

1923 - Jan. 25

Kent

c 2

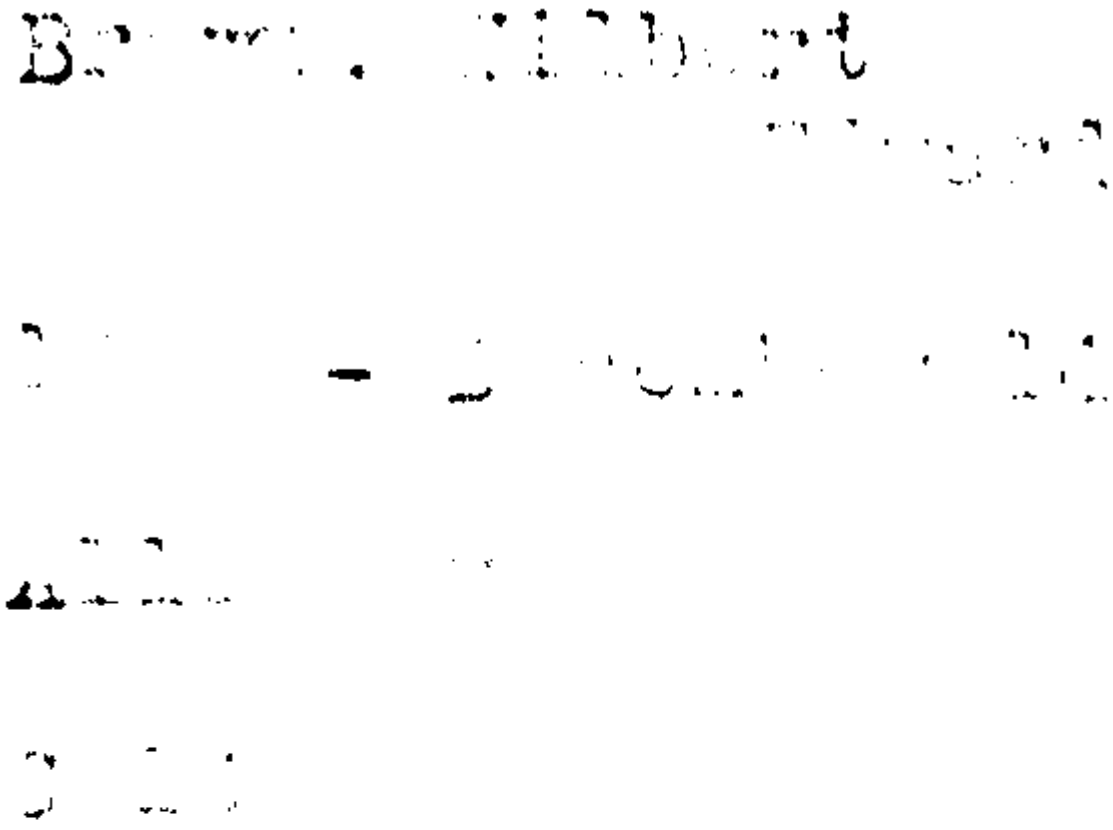

Brown, Wilbert Ira

1913 - January 23

Caroline

C -1

Brown, Wilbur

1916 - October 15

Kent

C 26

Brown, Wilbur Austin

1915 - May 22

Washington

W 13

Brown, Wilfred Eugene

19[illegible] - Se[illegible]er 7

Alle[illegible]

W -1

Brown, William

Life - Thirty 16

[illegible]

[illegible]

Brown, William

1917 - July 31

Wicomico

C -1

Brown, William

1918 - October 2

Anne Arundel

W 28

Brown, William
(Oliver Bell)

1917 - December 23

Anne Arundel

C 80

Brown, William

1918 - October 12

Allegany

W 43

Brown, William

1918 - October 16

Allegany

W 28

Brown, William

1919 - October 5

Anne Arundel

C 25

Brown, William

1921 - August 15

Harford

C 73

Brown, William

1922 - August 9

Anne Arundel

C 73

Brown, William

1918 - October 8

Warrant

[illegible]

Brown, William

1915 - February 28

Charles

C 46

Brown, William

1916 - January 8

Baltimore

C 52

Brown, William

1110 - May 6

Anne Arundel

C 1

Brown, William

1916 - March 31

Anne Arundel

C - 1

Brown, William

1923 - September 19

St. Marys

W 61

Brown, William

1918 - April 6

Baltimore

C 24

W 63

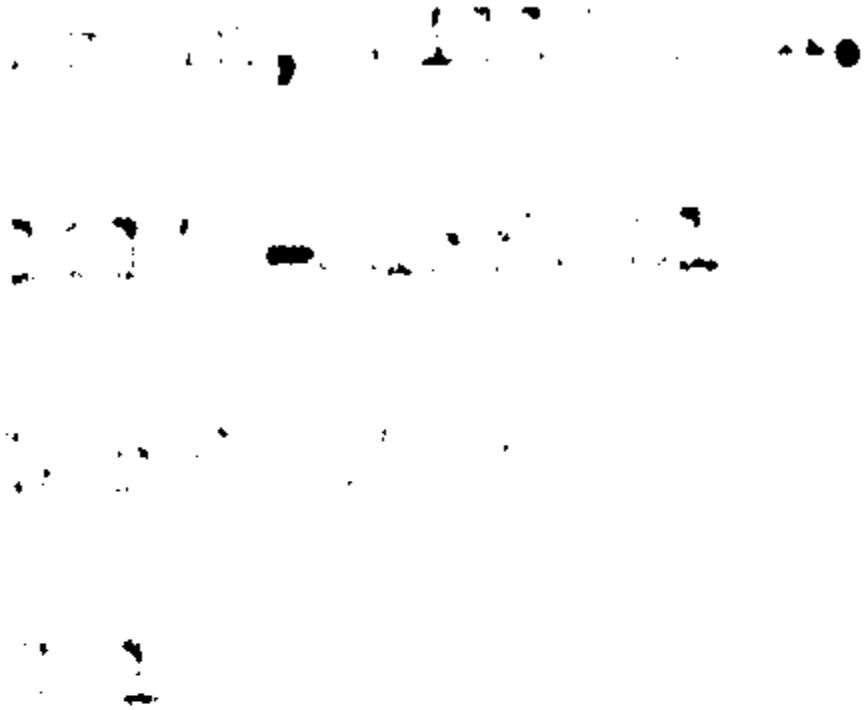

Brown, William E.

1917 - Feb. 25

Caroline

C 72

Brown, William Earl

1917 - September 20

Baltimore

W 11

Brown, William Edgar

1[illegible] - April 27

Washington

C 2

Brown, William Elbert

1919 - July 7

Harford

C 20

Brown, William
Francis

1916 - August 11

Baltimore

M -1

Brown, William Franklin

1916 - January 1

Carroll

W 29

Brown, William Frederick

1914 - March 9

Allegany

W 18

Brown, William H.

1916 - October 4

Baltimore

C 58

Brown, William H.

1916 - February 25

St. Mary's

C 102

Brown, William H.

1917 - April 19

Baltimore

C 55

Brown, William H.

1923 - June 2

Anne Arundel

C 70

Brown, William H.

1923 - May 1

Baltimore

C F4

[illegible], William H.

[illegible] - [illegible]

[illegible] [illegible]

C - 1

Brown, William Henry

1917 - December 16

Cecil

C 62

Brown, William Henry

1917 - October 27

Carroll

C 91

Brown, William H.H.

1921 - October 27

Montgomery

C 82

Brown, William Irwin

1921 - August 31

Baltimore

C 1

Brown, William Jacob

1915 - June 26

Baltimore

W 66

Brown, William James

1914 -December 23

Enrollee

WA

Erown, William L

1920 - March 25

Wicomico

C 66

Brown, William M. Sr.

1922 - January 11

Cecil

W 74

Brown, William M. Sr.

1922 - January 11

Cecil

W 64

Brown, William F

1918 - March 30

Baltimore

48

Brown, William
Rodney

191[illegible] - October 12

Anne Arundel

C -1

Brown, Wm. T.

1917 - December 26

Caroline

C 55

Brown, William T

1919 - June 13

Kent

C 63

Brown, William Wallace

1920 - November 23

Allegany

W 84

Brown, William Wesly

1923 - August 25

Anne Arundel

C 75

Brown, Willie A.

1914 -Sept. 2

Prince George

W 90

Brown, Willis R.

1918 - August 22

Montgomery

W 14

[illegible]

[illegible]

[illegible]

[illegible]

[illegible]

[illegible]

Brown, Wm. Clyde

1922 - December 21

Somerset

W 11

Brown, Wm. E.

1916 - March 26

Anne Arundel

C - 1

Brown, Wm. H.

1923 - February 2

Anne Arundel

W CO

Brown, Wm. H.

1920 - February 11

Anne Arundel

W 71

Brown, Wm H.

1921 - January 30

Kent

W 65

Brown, Wm. Henry

1918 - July 8

Queen Annes

C 49

Brown, Wm. Horace

1915 - December 1

Frederick

W -1

Brown ,Wm. K

1918 - Jan 4

Anne Arundel

W -1

Brown, Zelma

1918 - March 31

Baltimore

C -1

Browne, Benj. Jr.

1916 - March 31

Calvert

C 24

Brown, Evans

[illegible] - Secondary 3

[illegible]

W. [illegible]

Browner, Henrietta

1918 - September 8

Charles

C 50

Browner, Oscar

1916 - July 24

Charles

C 65

Brownfield, William

1920 - May 1

Baltimore

" -1

Browning,

1915 - May 16

Garrett

W - 1

Browning

1921 - October 30

Barrett

W -1

Browning

1916 - April 5

Garrett

W -1

Browning

1921 - March 29

Prince George

W -1

Browning, Anna M.

1920 - February 18

Allegany

W 65

Browning, Edward
Mason

1921 - September 26

Garrett

W -1

Browning, Elmer E.

1920 - February 11

Allegany

W 28

Browning, Ena H.

1921 - November 7

Garrett

W 64

[illegible]

Browning, Harriat
Catherine

1921 - February 5

Garrett

W -1

Browning, Henry

1921 - February 19

Allegany

W 71

Browning, James William

1916 - March 9

Allegany

W 29

Browning, Jennie

1919 - Feb. 25

Allegany

W 28

Browning, Jermicah

1917 - Feb. 26

Frederick

W 73

Browning, Jerry

1922 - January 19

Garrett

W 48

Browning, John M.

1921 - September 16

Garrett

L.77

Browning, John G.

1917 - May 20

Allegany

W 72

Browning, John Ramsey

1920 - January 17

Garrett

W 71

Browning, John Swan

1918 - July 6

Garrett

W 64

Browning, Katie E.

1916 - April 22

Prince George

W 41

Browning, Lucinda

1921 - October 8

Montgomery

W 89

Browning, Marion +

1881 - Tuberculosis of

Larynx

F. O.

Browning, Minnie
Maude

1911 - October 20

[illegible]

[illegible]

Browning, Nothey
Bernard

1917 - Feb. 13

Garrett

78

Browning, Ralph

1918 - March 13

Garrett

V 59

Browning, Ralph G.

1918 - May 9

Anne Arundel

W 25

Browning, Reverty

1918 - Feb 21

Frederick

W 55

Browning, Richard
Thomas

1910 - October 14

Garrett

W 77

Browning, Sarah L.

1917 - April 8

Frederick

W 74

Browning, Theodore F.
Jr.

1921 - September 24

Prince George

W 40

Browning, Wm. Edward

1915 - August 2

Carroll

W 49

Brownstein, Abraham

1914 - June 13

Baltimore

W 23

Brownwell, Howane

1920 - May 27

Dorchester

W 6

Brownwell, Susan

1922 - January 18

Dorchester

W 46

Broyles, Edna

1919 - July 27

Baltimore

W -1

Broyles, Nelora Nataline

1914 - February 17

Prince George

W -1

Brosdem, Joseph

1919 - Feb. 15

Montgomery

C - 1

Brozier, Margaret

1917 - August 8

Baltimore

W 38

Brubaker, Frances Ann
Byroad

1922 - June 30

Frederick

W 72

Brubaker, John G.

1918 - April 15

Anne Arundel

7 9

Bruce

1923 - Sept. 25

Howard

C -1

Bruce,

1914 - January 30

Somerset

W -1

Bruce, Alice

1920 - July 24

Anne Arundel

W [illegible]

Bruce, Andrew W.

1922 - April 12

Cecil

W - 1

Bruce, Calvin

1921 - December 5

Howard

C -1

Bruce, Eliza

1917 - January 17

Charles

C 88

Bruce, Elizabeth M.

1921 - June 23

Cecil

W 63

Bruce, Frances

[illegible] - JA[illegible]

[illegible]

[illegible]

Bruce, Henry

1.1[illegible] - Se[illegible]t[illegible]r[illegible]t[illegible]

[illegible]r[illegible]e[illegible]r[illegible]

[illegible]

Bruce, Joseph R.

1921 - March 17

Carroll

W 40

Bruce, Katharine Dorsey

1914 - February 20

Howard

C -1

Bruce, Mary L.

1922 - April 16

Harford

b 81

Bruce, Richard J.

1919 - March 22

Baltimore

W 49

Bruce, Sarah

1914 - July 30

Charles

C 43

Bruce, Sarah Elizabeth

1920 - June 11

Howard

C 79

Bruce, Susan

1922 - March 6

Carroll

C 53

Brice, William

1919 - September 8

Carroll

[illegible] 69

Bruch,William H.

1914 -Sept.24

Caroline

W 24

Bruchey, Charles C. Jr.

1917 - January 22

Baltimore

W -1

Bruchey, Charles Edw.

1914 - February 27

Frederick

W - 17

Bruchsy, Nellie C.

1914 -July 5

Frederick

W 15

Bruchey, Viola Ambrose

1921 - August 6

Frederick

W 56

Bruchey, William David

1.16 - December 10

Frederick

W 69

Bruchl, Emil G.

1919 - Feb 17

Prince George

W 68

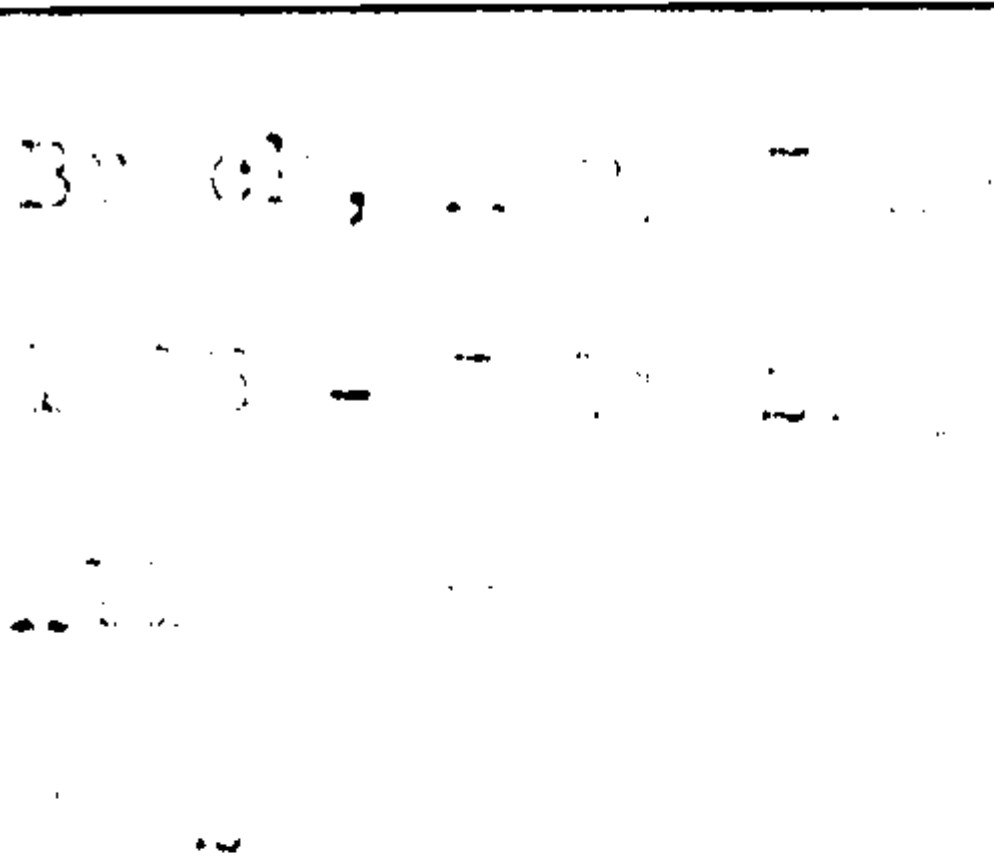

Bruckey, Edna L.

1919 - November 18

Frederick

W 9

Bruckey, George

1915 - June 4

Frederick

W 62

Bruckner, Joseph

1918 - May 13

Baltimore

W 54

Bruder, Gustave

1916 - February 7

Anne Arundel

W 77

Brue,Mildred

1914 -Sept.3

Harford

C -1

Bruehl, Ewell Sterling

1919 - april 12

Baltimore

N -1

Bruck, Jane Rebecca

1917 - May 27

Prince George's

W 82

Bruening, John H.

1921 - November 14

Baltimore

W 83

Bruff, Eliza

1921 - July 9

Talbot

7 83

BT[illegible], T[illegible] Line

Brugh, Anna Amelia

1921 - February 22

Washington

W 80

Brugh, Philip Andrew

1917 - April 10

Washington

7 76

[illegible], Clar [illegible]

[illegible] - Gertrude [illegible]

[illegible]

[illegible]

Brilstein, Raymond

1915 -October 9

Interview

v. 1

Brum, Henry J.

1917 - March 19

Baltimore

C 36

Brumbaugh

1921 - August 12

Caroline

W -1

Brumbaugh, Elizabeth

1815 - February 13

Caroline

W 88

Brumbaugh, George W

1918 - Jan 11

Washington

W 65

Brambach, John
Kilsecker

[illegible] - October 21

Washington

[illegible]

Brumbley, Mildred F.

1918 - August 25

Wicomico

W 1

Brumbley, Thomas J.

1917 - Feb. 14

Wicomico

W 55

Brumell, Hariet

1915 - February 25

Talbot

C 64

Brumfield, Mary E.

1915 - September 22

Cecil

W 39

Brumfield, William
Orman

1915 - June 11

Cecil

N 58

Frumham, Wm. M.

1:19 - August 14

Baltimore

C -1

Brumley, Marion Frederick

1914 - May 20

Somerset

W 8

Brumley,Woodrow

1914 -July 30

Worcester

W 1

Brumly, James H.

1921 - July 16

Gunnison

77

Brummel,

1922 - June 4

Talbot

W - 1

Brummel, Ada R.

1923 - March 18

Talbot

C 35

Brummel, Alexander

1921 - May 17

Talbot

C 71

Brummel, Alexander

1914 -June 16

Talbot

C 37

Brunnel, Harriet

1916 - October 6

Talbot

C 57

Brummel,John

1914 -Sept.18

Talbot

C 58

Brummel, Margaret E.

1[illegible] - August [illegible]7

Caroline

[illegible] -1

Brummel, Nora Virginia

1921 - March 18

Carroll

W 51

Brummell, Harry T

1918 - March 10

Anne Arundel

C 23

Brummell, John

1916 - March 14

Baltimore

C 36

Brummell, John W.

1917 - March 13

Caroline

C 78

Brummell, Thos. H.

1921 - May 31

Caroline

C 75

Brumwell,

1915 - May 3

Anne Arundel

W - 1

Brumwell, Ada Edna

1917 - August 11

Anne Arundel

W - 1

Brumwell, Lydia

1923 - March 22

Dorchester

W 58

Brun

1922 - January 25

Caroline

C -1

Brunbrink, George

1923 - November 13

Frederick

W 90

Brune, Charles D. F.

1921 - June 18

Baltimore

W unknown

Brune, Dorsey Jackson

1917 - July 11

Calvert

C 2

Bruno, Herbert

1910 - August

Baltimore

N 43

Brunen, [illegible] W.

[illegible] - [illegible]

[illegible]

[illegible]

Bruner, Alice

1917 - June 19

Allegany

W 31

Bruner, Malista

1918 - August 10

Montgomery

W 1

Bruner, Noah W.

1921 - November 8

Frederick

C 79

Brunes, Clemmie T.

1.10 - September 15

Proceeds

11

Brunett, Sarah Louisa

1916 - November 27

Montgomery

W 65

Brunner, Annie Maria

1917 - April 20

Frederick

W 72

Brunner, Catharine
Ann Margaret

1921 December 2

Frederick

W 89

Brunner, Charles H.

1920 - January 2

Frederick

W 15

Brunner, Frances L.

1921 - January, 23

Personal

. 21

Brunner, Frank Edward

1914 -Dec.29

Allegany

W 32

Brunner, Franklin E.

1914 -June 5

Frederick

W 39

Brunner, George W.

1916 - March 19

Frederick

W 17

Brunner, John L.

1914 - March 14

Baltimore

W - 69

Brunner, Katherine
Fawley

1917 - July 2

Montgomery

W 39

Brunner, Levis Eugene

1920 - July 19

Frederick

W Co

Brunner, Maggie

1917 - May 30

Baltimore

W 68

Brunner, Margaret

1918 - October 11

Baltimore

W 33

Brunner, Paul

1923 - September 28

Frederick

W 23

Brunner, Wilhelmina A.

1920 - February 19

Howard

W 39

Brunnett, Sarah

1916 - January 29

Baltimore

W 75

[illegible]

[illegible]

[illegible]

[illegible]

[illegible] 1

Bruno, Spinosuy

1918 - October 3

Anne Arundel

W 25

Bruno, Vincent

1916 - September 10

Baltimore

/ 19

Brunow, August

1914 - April 2

Baltimore

W - 59

Bruns, Agnes F

1920 - December 29

Harford

W 38

Bruns, Katharine E.

1917 - May 3

Harford

W 59

Bruns, Lawrence A.

1914 -Sept. 18

Baltimore

W 58

Bruns, Magdalena

1917 - June 1

Baltimore

W 75

Bruns, Niel A. N. Jr.

1918 - October 13

Harford

W 30

Brunstein, Mary

1921 - September 6

Allegany

W 71

Brunt, Mrs. L[illegible]a

1816 - August 31

Allegany

W 47

Brush, Martha

1915 - October 23

Baltimore

N 41

Brush, Rosa

1920 - April 1

Prince George

W 55

Brushmiller, Charles

1917 - January 14

Baltimore

W 31

Bruckshiler, Emma E.

1919 - February 17

Baltimore,

W 2

Bruskey

1920 - May 30

Frederick

W -1

Brust, Carl Edward

1922 - February 15

Frederick

W -1

Brust, Georgianna

1920 - April 28

Frederick

[redacted] 75

Brust, Henry T. Jesse

1917 - May 2

Frederick

W 2

Bruton, Mary Josephine

192[illegible] - April 2

Baltimore

W 67

Drewiarton, Mary

1616 - February 10

Microfilm

[illegible]

Bruce, Mike

[illegible] - December 3

[illegible]

[illegible]

Bryam, Daniel

1923 - Feb. 20

Dorchester

C 53

Bryan

1917 - January 5

Dorchester

C -1

Bryan,

1918 - October 13

Queen Annes

W -1

Bryan

1917 - August 25

Queen Anne's

W -1

Bryan

1916 - October 16

Baltimore

N -1

Bryan,

1917 - September 18

Baltimore

W - 1

Bryan, Alexander

1919 - Feb. 1

Anne Arundel

C 51

Bryan, Amanda

1923- December 11

Baltimore

C 85

Bryan, Anna Lobeta

1917 - April 30

Queen Anne's

W 28

Bryan, Arthur B., Jr.

1920- May 19

Wicomico

W 6

Bryan, Aurelia A

1915 - May 8

Dorchester

W 04

Bryan, Bridget C.

1916 - January 22

Baltimore

W 71

Bryan, Christina

1918 - October 4

Dorchester

C 2

Bryan, Claude A.

1917 - October 4

Baltimore

W 37

Bryan, Daniel

1903 - March 21

Walter F.

W 72

Bryan, David H.

1923- October 27

Talbot

W 60

Bryan, Edward

1921 - September 23

Prince George

W 75

Bryan, Ella Virginia

1919 - April 28

Queen Anne

C 22

Bryan, Emily A.

1923 - July 30

Baltimore

W 66

Bryan, Emma Luvenia

1923 - April 15

Queen Anne

W 52

Bryan, Ethel

1919 - January 17

Frederick

C 2

Bryan, Florence

1888 - July 2

Typewriter

3 -1

Bryan, Frank

1922 - December 7

Baltimore

W 68

Bryan, Frank P.

1.14 - October 7

Carroll

[illegible] 6

Bryan, Frederick

1919 - December 20

Queen Annes

C 58

Bryan, Goldie Leona

[illegible] - December [illegible]

[illegible]

Bryan, Geo. Herman
Jr.

1918 - Feb 7

Queen Annes

W 1

Bryan, George Franklin

1922 - June 15

Washington

W 18

Bryan, Hannah E.

1917 - October 5

Cecil

W 77

[illegible], Harriet

[illegible] - [illegible]. Ed

[illegible]

C 79

[illegible]

Bryan, Isaac

1921 - October 5

Talbot

N 81

Bryan, James

1922 - May 27

Dorchester

C 1

Bryan, James A.

1922 - March 30

Talbot

W 70

Bryan, James O.

1916 - October 25

Talbot

W 3

Bryan, Jennie

1915 - March 17

Kent

7

Bryan, J. Lemuel

1916 - March 1

Queen Anne

W 68

Bryan, John

1916 - May 17

Allegany

W 75

Bryan, John Enos

1916 - June 19

Prince George

W 75

Bryan, Josephine

1915 - June 6

Baltimore

C 1

Bryan, Lucy L.

1916 - March 9

Frederick

C 89

Bryan, Luc L.

1919 - May 9

Charles

W 38

Bryan, Mabel

1915 - January 29

Baltimore

W 9

Bryan, Maria

1914 -October 25

Dorchester

C 47

Dyson, Mary B.

1917 - October 1

Well

C 17

Bryan, Mary Elizabeth

1923 - September 4

Cecil

W 68

Bryan, Melvuna
Gertrude

1916 - Feb. 2

Frederick

C - 1

Bryan, Norman Wright

1.10 - September 1

St. Mary's

1 2

Bryan, Jas

1910 - April 16

Charles

W -1

Bryan, Robert P.

1917 - November 24

Queen Annes

W 61

Bryan, Robert T.

1928 - Jun. 10

Mexico

70

Bryan, Robert V.

1917 - April 30

Dorchester

C 80

Bryan, Roland Jr.

1915 - January 9

Baltimore

W - 1

Bryan, Ruth Virginia

1916 - December 31

Washington

W 1

Bryan, Sarah

1916 - October 5

Dorchester

C 70

Bryan, Sarah M.

1917 - Feb. 3

Prince George

C-1

Bryan, Sidney

1922 - November 17

Queen Anne

W 63

Bryan, Susan Louise

1922 - August 7

Montgomery

F 92

Bryan, William H.

1921 - February 21

Dorchester

C 3

Bryan, William Joseph

1921 - September 24

Baltimore

N 66

Bryan, William L.

1915 - April 23

Prince Georges

W 39

Bryan, William E.

101 -Cutter 40

Tribes Design

1 -1

Bryan, Wm. H.P.

1921 - April 16

Dorchester

W 83

Bryant,

1918 - October 22

Allegany

W -1

Bryant, Augustus B.

1922 - April 7

St. Mary's

W 65

Bryant, Charles

1914 -November 7

Baltimore

C 52

Bryant Charles O.

1923 - September 9

Howard

W - 1

Bryant, Christopher M.

1922 - January 25

Baltimore

W - 1

Bryant, Elizabeth

1917 - September 7

Baltimore

C 95

Bryant, Eugene M.

19 1 - December 5

Cecil

W 35

Bryant,Harvey

1914 -Sept.21

Kent

C 1

Bryant, Hayford

1914 - January 22

Baltimore

C - 43

Bryant, Henry

1918 - October 28

Baltimore

C 42

Bryant, Hezkeah

1918 - April 20

Harford

W 33

Bryant, Irvin Leroy

1923 - September 2

Anne Arundel

W -1

Bryant, Isaac H.

1919 - Feb. 2

Prince George

W 63

Bryant, Julia L. V.

1914 - February 15

Baltimore

W - 3

Bryant, Kerman

1921 - July 23

Calvert

W 23

Bryant, Lillian
Martin

1918 - October 22

Allegany

W 27

Bryant, Looney D.

1[illegible] - [illegible] b. 16

[illegible]

W 65

Bryant, Mabel Olive

1917 - March 15

Baltimore

14

Bryant, Thomas

1918 - March 17

Baltimore

C 77

Bryant, Walter N.

1921 - November 6

Anne Arundel

W 1

Bryant, William
Cullen

1923 - July 23

Prince George

W 63

Bryant, Winnie

1917 - January 28

St. Mary's

C 92

Bryden, Singelton T.

1923 - August 4

Howard

W 73

Bryden, Thomas Winters

1919 - May 30

Kent

W -1

Brydon, Susan V.

1923 - Feb. 11

Garrett

W 74

Brykowski, Matilda

1912 - August 5

Baltimore

W 1

Bryne, Robert E.

1916 - April 10

Baltimore

W 51

(See)

Burns, Robert E.

Bryne, Sarah

1917 - May 20

Dorchester

C 13

Bryner, Mary Catherine

1919 - May 7

Allegany

W 44

Bryon, Jane Elizabeth

[illegible] - A[illegible]

W[illegible]

W -1

Bryon,Jennie

1914 -October 25

Baltimore

W 61

Bryon, Oliver

1916 - October 20

Anne Arundel

W 34

Bryon, Warren Harding

1921 - November 21

Dorchester

C -1

Bryson, Annie

1918 - September 23

Queen Annes

C 76

Bryson, John H

1920 - April 25

Dorchester

W 63

Bryson, Joseph

1917 - March 3

Baltimore

W 57

Bryson, Joseph

1921 - October 20

Allegany

W -1

Bryson Mary

1920 January 7

Allegany

W -1

Bryson, Otis

1915 - March 22

Baltimore

C 20

Bryson, Robert Warren

1916 - June 8

Cecil

W -1

Bryson, Victor L.

1917 - May 31

Cecil

W 63

Brzezinski, Anthony

1917 -- May 25

Anne Arundel

W -1

Brziel, Mary

1916 - November 19

Anne Arundel

W 51

Buall, Joahnna

1920 - February 22

Carroll

W 73

Buberl, Bregetta M.

1917 - Feb. 18

Baltimore

W 74

Bubler, Harriet Elizabeth

1915 - April 16

Frederick

C 77

Bubler, May Magdaline

1902 - August 2

Charles

3 - 1

Bucanan,

1915 - April 20

Baltimore

C - 1

Bue u, Raffaele

1[illegible] - Feb. 28

Prim [illegible]

W 63

Buccarelli, Giuseli

1719 - June 25

Washington

W 22

Bucey, Helen Virginia

1920 - February 24

Allegany

W 1

Bucey, Henrietta

1919 - May 1

Allegany

W 24

Bucey, Isaac

1917 - Feb. 2

Allegany

W 47

Bucey, William

1922 - September 9

Allegany

W 72

Buch, John

1918 - Jan 2

Baltimore

W 54

Buch, Thomas

1915 - January 26

St. Mary

C 34

Buchanan,

1917 - December 26

Harford

C - 1

Biography, Abbott
William

[illegible]

[illegible]

[illegible]

Buchanan, Burtis Fred.

1921 - June 9

Frderick

W -1

Buchanan, Byron

1916 - October 27

Anne Arundel

20

Buchanan, Charles
Francis Douglas

191 - Jan 4

Anne Arundel

W 22

Bucklman, Clive Howard

1919 - September 2

Garrett

W -1

Buchanan, Edith

1921 - August 22

Dorchester

C 25

Buchanan, Eliza

1918 - Jan 15

Anne Arundel

C 66

[illegible]

[illegible]arade

[illegible]

[illegible]

[illegible]

Buchanan, Hattie C.

1918 - July 10

Harford

C 7

Buchanan, Jacob

1914 - February 21

St. Mary

C - 66

Buchanan, James

1919 - April 5

Allegany

W 72

Buchanan, Joseph L.

1922 - November 27

Montgomery

W 65

Buchanan, Minnie Lee

1916 - July 2

Carroll

W 56

Buchanan, Robert R

1920 - June 28

Anne Armanel

1

Buchanan, Ruth Shea

1923- October 12

Cecil

W - 1

Buchanan, Sarah

1919 - November 11

Allegany

W 59

Buchanan, Singleton
F

1918 - Feb 15

Anne Arundel

C 47

Buchanan, William
Wilson

1.19 - August 17

Harford

C -1

Buchannan, John

1915 - December 16

Cecil

N 54

Bucheimer, May

1915 - April 20

Baltimore

W 30

Fuchheit, Amelia

1914 - July 28

Baltimore

[redacted] -1

Buchen, Elizabeth

1917 - Feb. 23

Carroll

W 78

Buchen, Henry Z

1918 - Jan 21

Carroll

W 89

Bucher, Benjamin B.

1923 - August 26

Baltimore

W 60

Bucler, Pamela

1958 - November 1[illegible]

Baltimore

[illegible]

Bucher, Jacob

1918 - October 28

Baltimore

W 78

Mather, Mary
Elizabeth

1[illegible] - Jan. 2[illegible]

[illegible]

W 67

Bucher, Susan R.

1922 - December 28

Baltimore

W 66

Bucher, Walter A. Jr.

1917 - January 2[illegible]

[illegible]

[illegible]

W 77

Buchheimer, Mary N.

1920 January 22

Frederick

W 72

Buchheimer, William H.

1914 -May 18

Frederick

W 72

Buchholz, Paul

1921 - January 28

Frederick

W 29

Buchholz, Paula

1915 - April 14

Baltimore

W 40

Buchman, Catherine

1919 - July 11

Carroll

W 87

Buchman, Harvey Vincent

1916 - January 22

Carroll

W - 1

Buchman, Jacob
Philli

1923 - July 10

Carroll

7 73

Buchman, Mary

1921 - November 1

Carroll

7 65

W 22

Buchman, Mary Ruth

1917 - Feb. 11

Carroll

W-1

Buchman, Sarah A.

1917 - June 13

Carroll

W 76

Buchman, William

1921 - July 8

Carroll

W 80

Buchner, George W.

1916 - May 13

Baltimore

W 56

Enclosse, Michael S

1919 - April 21

Baltimore

W 20

Buchta, Imba M.

1918 - July 13

Washington

W 47

Bucik, Lillen

1914 - May 7

Cecil

C 15

Buck

1981 - November 20

Gallery 24

C -1

Buck,

1921 - July 13

Baltimore

W -1

Buck, Albert

1920 - October 17

Calvert

C 3

Buck, Annie

1917 - September 9

Baltimore

W 66

Buck, Carrie

1917 - August 18

Calvert

C - 1

Buck, Daniel

1918 - Feb 28

Prince Georges

W 69

Buck, Elizabeth

101 Cotton Lo

Calvert

1 [illegible]

Buck, Emma

1919 - April 5

Anne Arundel

W 20

Buck, George Washington

1920 - August 21

Calvert

C 67

Buck, George
Washington

1918 - April 23

Calvert

C -1

Buck,Henry J.

1914 -October 15

Frederick

W 58

Buck, Jacob M.

1923 - April 12

Washington

W 79

Buck, James E

1919 - April 26

Harford

W 25

Buck, John Henry

19[illegible]8 - April 27

Calvert

C 98

Buck, Joseph W.

1914 November 30

Montgomery

W 59

Buck, Justin

1922 - December 11

Frederick

W 85

Buck, Lawrence

1915 - May 12

Calvert

C 20

Buck, Nannie Louisa

1910 - March 1

Calvert

C -1

Buck, Nettie

1916 - July 31

Calvert

C 17

Buck, P r Lee

1919 - April 24

Howard

W 12

Buck, Perry

1980 - March 5

Calvert

W 67

Buck, Randy

1917 - August 7

Calvert

W 47

Buck, Rebecca

1923- October 17

Calvert

C 50

Buck, Susan

1918 - May 5

Calvert

C 47

Buck, Viola

1916 - January 22

Calvert

W 11

Buck, William H., Jr.

1920 - April 11

Baltimore

W 65

Buckanan, Jehorakim

1917 - May 19

Cecil

W 31

Buckel, Joseph

[illegible] - September 27

Al[illegible]

[illegible]

Buckel, Oliver Woodrow

1920 - March 12

Garrett

W 7

Buckel, Ray

1922 - February 20

Garrett

W - 1

Buckett, Louise

1916 - May 31

Baltimore

C 65

(See)

Burkett, Louise

Buckey, Ellen M.

1914 - February 13

Carroll

W - 68

Buckey, George Jacob

1917 - December 27

Frederick

W 89

Buckey, John E.

1919 - Feb. 3

Allegany

W 67

Buckey, Louisa

1914 -Sept. 12

Frederick

W 71

Buckey, Rebecca Houston

1923 - November 10

Washington

W 82

Buckey, William

191[illegible] - Jan 2

Carroll

W 34

Buckhead, Elizabeth

1921 - July 14

Wicomico

C -1

Buckholtz, Elizabeth

1922 - May 29

Allegany

W 56

Wallington, James
Flora

1967 - March 17

Wallington

W 57

Buckingham, Fannie
Garettson

1921 - December 2

Carroll

81

Buckingham, Frank T.

1922 - May 25

Carroll

W 61

Buckingham, George
Hamilton

1921 - November 25

Carroll

W 58

Buckingham, Isabella

1919 - October 9

Carroll

W 83

Buckingham, John

1921 - July 25

Frederick

C 81

Buckingham, John V

1890 - July 24

Carroll

W 61

Buckingham, Martha E.

1919 - November 13

Carroll

W 72

Buckingham, Mary M.

1922 - March 14

Carroll

W 38

[illegible]

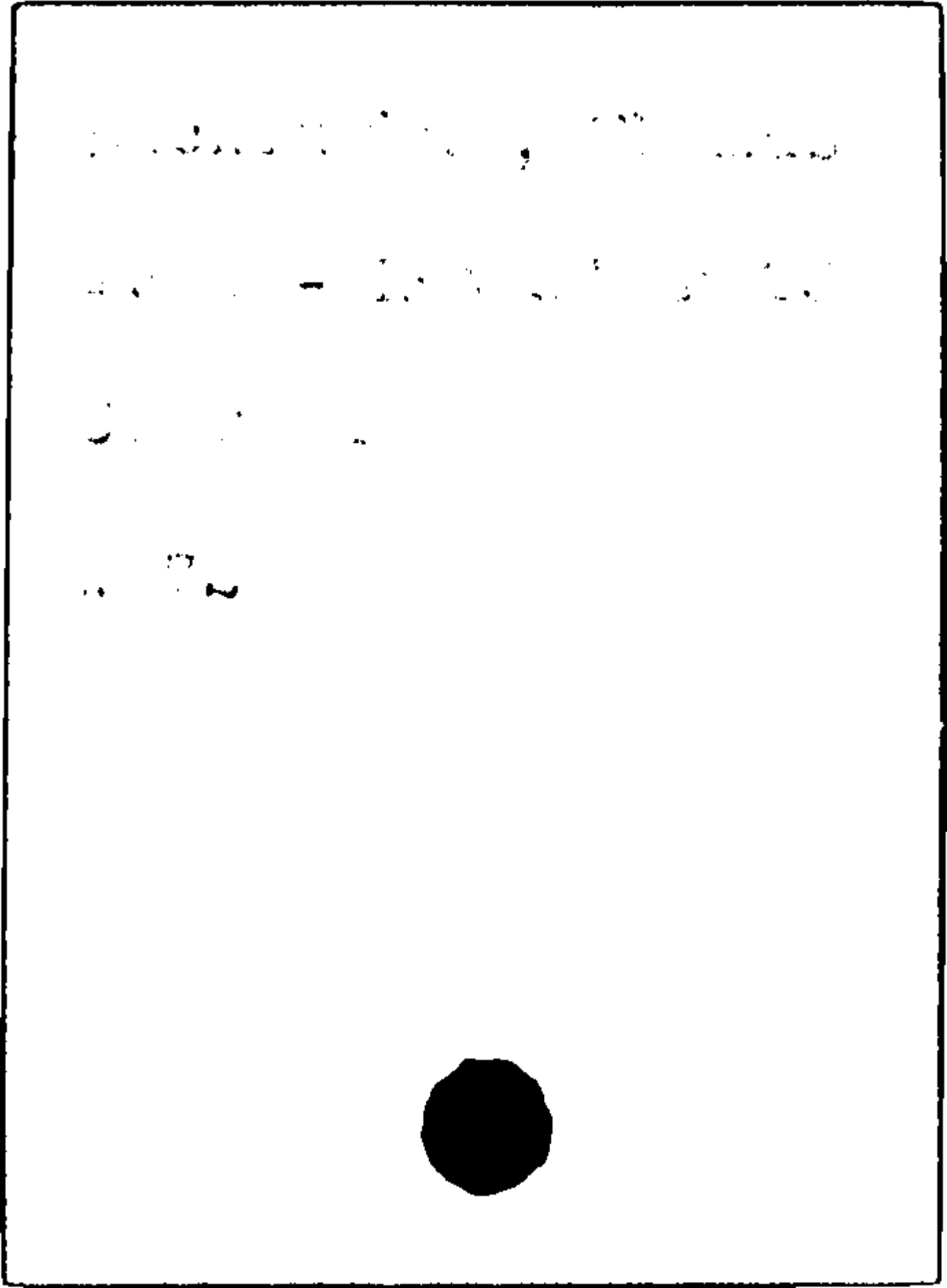

Buckle, Ira

1919 - January 1

Caroline

W 2

Buckler, Alexander

1922 - March 10

Calvert

W 74

Buckler, Earl Augusta

1920 - February 5

Charles

W -1

Buckler, Fred

1914 - March 7

St. Mary

W - 49

Buckler, Gilbert

1914 -June 2

Charles

W 67

Buckler, Jos. R.

1917 - July 11

St. Mary's

W 40

Buckler, Naoma

1916 - April 30

Calvert

W - 1

Buckler, Rose

1922 - March 9

St. Mary's

W 49

Buckler, Sadie Virginia

1919 - July 13

St. Marys

W 39

Buckler, Sarah Elizabeth

1914 - March 26

Calvert

W - 66

Bucklew,

1922 - June 12

Allegany

W - 1

Bucklew, Charles
Wilson

1921 - March 3

Allegany

W 3

Bucklew, Martha
Jane

1917 - May 28

Allegany

W 55

Buckley, Bridget

1921 - June 23

Baltimore

W 84

Buckley, Georgeanna

1921 - October 18

Cecil

W 84

Buckley, Harry .

1916 - November 30

Allerany

24

Buckl y, John

1919 - August 20

Harford

" 56

Buckley, Lydia A.

1919 - December 31

Cecil

W 68

Buckley, Margaret

1917 - March 26

Baltimore

W 56

Buckley, Thomas G.

1923 - June 1

Baltimore

W 66

Buckman, Englehart

1921 - October 12

Carroll

W 62

Buckman, George R.

1916 - March 8 or 9

Baltimore

W 76

Buckman, Samuel Mathias

1922 - April 24

Montgomery

b 65

Buckman, William
Davis

1918 - August 9

Prince Georges

W 39

Buckmaster, Effie

1922 - October 22

Frederick

W 37

Bachmeyer, Mary Ruth

1911 - August 1

[illegible]

[illegible]

Buckonaster, James Henry

1920 - May 1

Carroll

W 58

Buckmaster, Martha Ellen

1915- March 13

Baltimore

W 68

Buckmaster, Orpha M.

1917 - December 8

Anne Arundel

W - 1

Buckner, Anette

1919 - June 1

Frederick

7 26

Buckner, Lucretia

1923 - September 24

Anne Arundel

C 55

Buckner, Margaret

1921 - May 29

Anne Arundel

C 73

Buckson, Susan A.

1918 - July 25

Dorchester

W 58

Buckworth, Olive C.

1923 - Jan. 31

Cecil

W 33

Buckworth, Walter

1921 - 'pril 17

Cecil

W 75

Bucky, Laura Jane

1917 - Feb. 25

Allegany

W 70

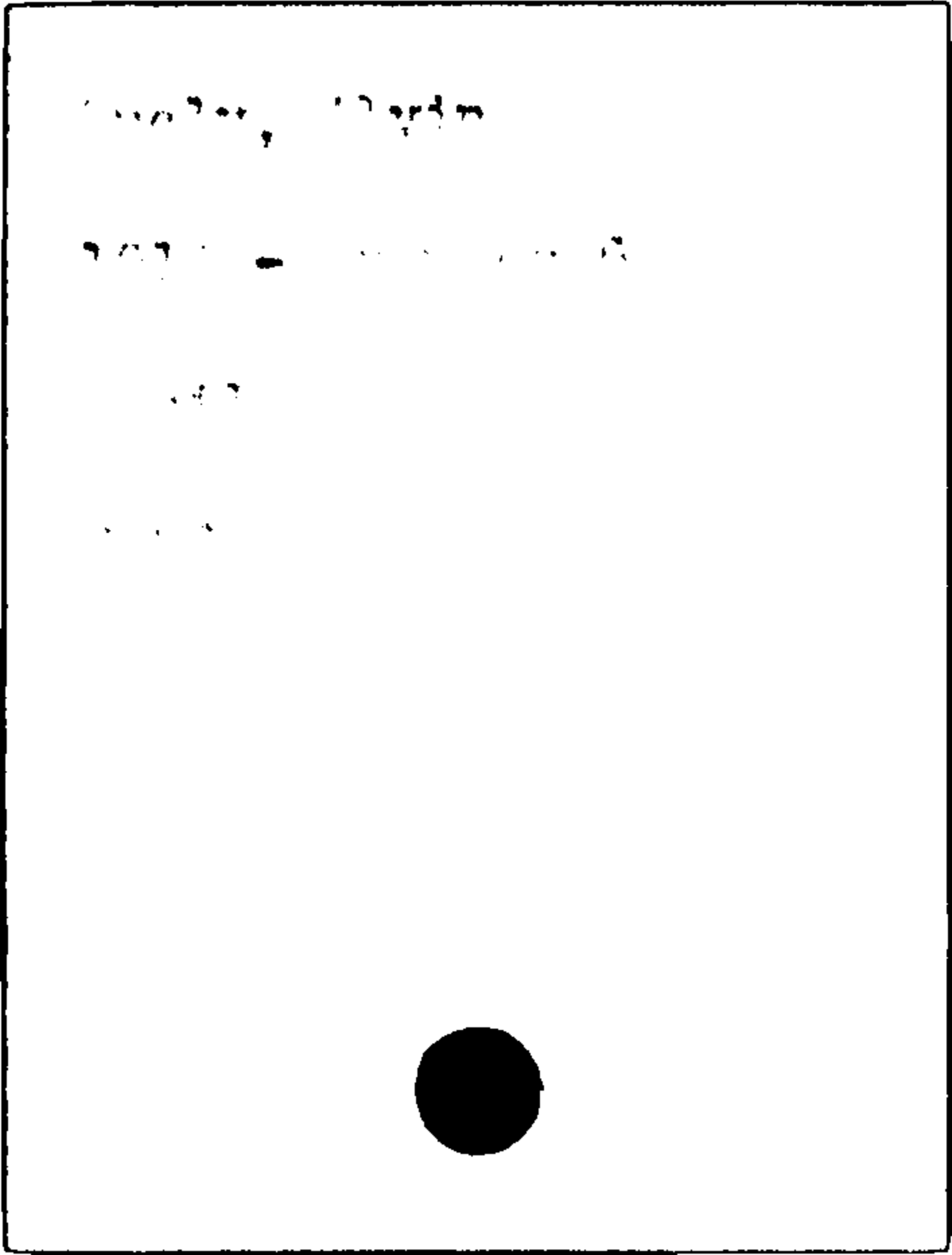

Pucy, Ida

1919 - August 20

Memory

T 24

Buoy, Mary Ann

1915 - September 6

Allegany

W 84

Bucy, Mary
Catherine

1918 - June 4

Allegany

W 43

Bucy, Richard Stanley

1915 - September 9

Attorney

V -1

Buoy, Virgine

1970 - Deus Nor Gl

Allegory

7 3

Bury, Yavey

192? - January 14

Allegany

W 32

Budahazy, Annie L.

1915 - December 20

Anne Arundel

W 36

Budd,

1915 - April 23

Anne Arundel

C - 1

Budd, Eliza Ellen

1918 - June 30

Montgomery

C 71

Budd, Harry D.

1919 - October 13

Cecil

W 71

Budd, John Thomas

1920 - November 23

Montgomery

C 64

Budd, Louse Rebbecca

1922 - February 6

Frederick

C 80

Budd, Mary Eliza

1919 - January 5

Montgomery

C 35

Budd, Rich. Oliver

1916 - September 4

Montgomery

-1

Budd, Wm Hamilton

1920 - September 25

Montgomery

C 82

Budde, Margaretha

1914 - January 14

Baltimore

W - 88

Buddenbohem, Louis

1921 - May 3

Anne Arundel

W 31

Budeke, Gertrude L.

1914 -November 4

Baltimore

W 28

Budeker, Carl August

1921 - February 12

Baltimore

W 83

Budnick, Florentina

1922 - January 2

Harofrd

W 77

Buechler, Magdeliae

1922 - May 27

Baltimore

W 63

Buecker, Ferdinand

1918 - Jan 15

Harford

W 56

Dudzel, John

1921 - [illegible]

[illegible]

[illegible] 22

Buehler, Catherine

1921 - January 14

Montgomery

W 68

Bushler, Elizabeth H.

1923 - Jan.30

Prince George

W 73

Buckler

1921 - June 12

St. Mary's

W -1

Buell, Annie Pauline

1916 - October 29

Baltimore

W 12

Buell, Frances A.

1916 - October 16

Baltimore

W 8

Buell, Helen Alverda

1918 - October 29

Baltimore

W 13

Buell, Mary Catherine

1916 - Feb. 7

Allegany

W 57

Buell, William
Lawrence

1916 - October 14

Baltimore

W 2

Buen, Sophia

1921 - April 25

Calvert

W 69

Buens, Lemd

1916 - June 8

Dorchester

C 24

Buerhans, Henry J.

1915 - August 26

Baltimore

W -1

Buerhaus, Charles
Dietrich

1916 - October 12

Baltimore

W 40

Buerhaus, Lilly I.

1916 - February 16

Baltimore

W - 1

Buernaus, C. D.

1920 - April 29

Baltimore

W 73

Buescher, Ferdinand

1918 - October 7

Harford

W 23

Buesing, George E.

1916 - May 10

Frederick

W 50

Buesing, Theodore A.

1914 - January 16

Frederick

W - 67

Buessing, Frederick

1916 - Feb. 8

Frederick

W 68

Buetefisch, Henry
Christopher

1916 - July 5

Howard

W 70

Buettner, Albert C

1918 - Jan 16

Baltimore

W 43

Buettner, Christina

1914 -August 6

Baltimore

W -1

Buettner, Hellen

1922 - June 9

Howard

W 2

Buettner, Paul R.

1921 - April 26

Baltimore

W 59

Buettner, Peter

1918 - January 22

Baltimore

W 32

Buffenstein, Samuel

1918 - March 30

Baltimore

W 40

Buffham, George Richard

1915 - August 7

Anne Arundel

W 69

Buffington

1914-June 21

Carroll

W -1

Buffington, Agnes A

1918 - Jan 6

Carroll

W 73

Buffington, Alice V.

1922 - September 5

Carroll

W 71

Buffington, Charles

1918 - August 8

Cecil

W 42

Buffington, Chas.
Kenneth

1921 - January 6

Carroll

W -1

Buffington, Elmer
[illegible] Jr.

[illegible]

[illegible]

[illegible]

Buffington, Griffin T.

1915 - May 22

Washington

W 68

Buffington, Hannah Pyle

1921 - March 30

Cecil

W 73

Buffington, Lee
Hallowell

1918 - Jan 5

Worcester

W 73

Buffington, Louisa

1922 - August 4

Carroll

b. 92

Buffington, Martin L.

1917 - April 11

Carroll

W 73

Buffington, Samuel

1919 - April 24

Washington

W 38

Buffolo, James

1920 - July 23

Baltimore

C 23

Buford, Charlotte

1918 - May 2

Montgomery

W 76

Bugelow, Hannah A.

1923 - November 2

Kent

W 74

Bugle, Edna Mary

1920 - November 4

Frederick

W 29

Buharp, Frank

1919 - December 28

Washington

W -1

Bulharp, Irene

1919 - December 31

Washington

W -1

Buberfield, Julia C.

192[illegible] - February 17

Montgomery

W 73

Buhnnan, Luther

1918 - May 11

Fre erick

W 35

Buhoman, Alfred

1918 - April 30

Montgomery

W -1

Holtzman, Amanda Rebecca

1922 - November 10

Washington

W 76

Buhrman, C. C.

1916 - March 1

Washington

W 57

Buhrman, Charles D.

1917 -August 9

Frederick

W 35

Buhrman, Emma C.

1915 - February 20

Frederick

W 51

Buhrman, Rev. Emory

1919 - Feb. 3

Baltimore

W 82

Buhrman, Emory L.

1920 - August 5

Frederick

W 59

Buhrman, Flora H.

1921 - February 7

Baltimore

W 45

Buhrman, Isiah Henry

1915 - May 7

Frederick

W 56

Buhrman, Melvin
Clinton

1925 - Jan. 1

Frederick

W 24

Bahrman, Roger Theodore

1921 - February 7

Frederick

W 2

Buhrman, Wm. M.

1917 - September 2

Frederick

W 82

Buhrunan, Eleanor Mary

1920 -June 16

Frederick

W -1

Buishing, Mary Grace

1916 - November 22

Washington

W 41

Buttey, Harriet S.

1920 - July 22

Howard

W 78

Dulcta, Mick

1915 November 25

Baltimore

W 39

1917 - November 8

Anne Arundel

C 56

Buley, James M.

1922 - July 20

Allegany

W 75

Bulfeld, Jonathan
John

1918 - January 1

Frederick

W 60

Bulger, Owen

1917 - May 17

Baltimore

W Un

Bulic, Mile

1923 - Feb. 24

Allegany

W 37

Bull, Ann T.

1914 -December 12

Murford

W 80

Bull, A. R. C.

1923 - August 25

Wicomico

W 51

Bull, Beulah I.

1921 - January 25

Baltimore

W 37

Bull, Charles Edward

1920 - March 2

Baltimore

W 26

Bull, Doris R.

1918 - July 28

Baltimore

W -1

Bull, Earl

1923 - March 17

Harford

W 16

[illegible], [illegible] T.

[illegible] - [illegible]

[illegible]

[illegible] 77

Bull, Eliza Sheink

1921 - July 11

Baltimore

W 87

Bull, Elizabeth A

1916 - May 10

Harford

W 83

Bull, Ema Lucille

1918 - March 20

Baltimore

W 4

Bull, George Edward

1915 - August 30

Baltimore

W 4

Bull, Herbert I.

1927 - Jan. 1

Baltimore

W 24

Bull, John

1917 - Feb. 11

Baltimore

W-1

Bull, John Albert

1921 - October 4

Baltimore

W 73

Bull, John E. Sr.

1919 - July 21

Anne Arundel

W 63

Bull, John Leonard

1916 - July 10

Baltimore

W -1

Bull, John Walter

1923 - Feb. 19

Harford

W - 1

[illegible]

[illegible]

[illegible]

[illegible]

Bull, Mary

1914 - January 16

Baltimore

W - 73

Bull, Mary H.

1921 - December 4

Baltimore

W 78

Bull, Nelson

1919 - May 29

Baltimore

W 45

Ball, Owen

1922 - May 29

Baltimore

W 50

Bull, Robert Franklin
Jr.

1920 - August 6

Worcester

W 1

Ball, Roy F.

[illegible] - December 21

[illegible]

[illegible]

Bull, Sarah
Elizabeth

1916 - April 17

Baltimore

W 73

Bull, Serna E.

1922 - October 24

Anne Arundel

W 41

Bull, Thos. E.

1921 - May 8

Harford

W 65

Bull, William H.

1914 - March 7

Baltimore

W - 71

Bull, Wilmur Ralph

1 18 - August 19

Baltimore

W 3

Bull, Wm. McCauley

1919 - May 2

Montgomery

W 75

Bullard, Fred Sayles

1918 - October 8

Anne Arundel

W 37

Bullard, Nellie

1921 -September 21

Montgomery

N 60

Bullen,

1914 - January 10

Queen Anne

W -1

Bullen, Cora

1920 - February 17

Carroll

W 59

Bullen, Harriett
Augusta

1921 - July 4

Queen Anne

W 69

Bullen, Hilda

1915 - August 18

Caroline

W -1

Bullen, Jacob Westly

1917 - May 7

Queen Anne's

W 75

Bullen, Larah Virginia
Dryden

1917 - March 5

Worcester

W 75

Bullen, Lawrence

1921 - January 12

Anne Arundel

C 75

Bullen, Samuel Chaplain

1921 - August 12

Anne Arundel

W 74

Bullen, William Warren

1922 - December 5

Anne Arundel

W 46

Buller, Emma

1923 - September 28

Prince Georges

C 57

Buller, George F.

1914 -December 4

Prince George

26

Bullet, Baker

1917 - July 26

Washington

C 48

Bullett, Eviline

1[illegible] - November 13

Allegany

C 96

Bullett, Lena Marie

1922 - December 11

Allegany

C 47

Bullinger, Henry E.

1921 - June 13

Carroll

W 47

Bullis, Annie

1918 - October 4

Baltimore

W 40

Bullison, Rebecca A

1920 - October 28

Baltimore

W 76

Bullock,

1919 - October 16

Caroline

W -1

Bullock

1917 - May 30

Baltimore

W -1

Bullock, Alice.M.

1915 - December 13

Allegany

W 68

Bullock, Barabar

1916 - July 25

Allegany

22

Bullock, Charles D.

1916 - May 13

Baltimore

W 20

Bullock, Emma

1922 - May 13

Caroline

E 77

Bullock, George A.

1921 - April 14

Caroline

W 54

Bullock, Issac

1919 - April 20

Harford

W 52

Bullock, Joseph G.

1915 - January 14

St. Mary's

W 26

Bullock, Jos. W.

1917 - April 22

Baltimore

W 57

Bullock, Katie Elizabeth

1917 [illegible]

Bullock, Margaret
Amelia

1917 - August 8

Baltimore

W - 1

Bullock, Millard

1915 November 27

Cecil

W 54

Bullock, Rhoda Madora

1920 - May 28

Baltimore

W 1

Bullock, Robert

1923 - October 10

Caroline

W 84

Bullock, Sarah S.

1922 - September 8

Cecil

W 82

Bullock, S. Reese

1916 - Feb. 10

Kent

W 4

Bullock, Thomas E.

1915 - March 28

Caroline

W 75

Bullock, William Edward

1919 - April 16

Caroline

W 75

Bulter, Arthur

1918 - March 17

St. Marys

C 20

Bulter, Bruce

1918 - October 3

Caroline

W 1

Bulter, Conuliaus

1919 - December 17

Charles

C 72

Bulter, Edward

1918 - June 26

Prince Georges

C 70

Bulter, Elsie

1915 - April 8

Baltimore

C 1

Bulter, Howard Benjamin

1918 - September 5

Howard

C -1

Bulter, John Jackson

1919 - April 29

St. Marys

C 80

Bulter, Virgie Anne

1918 - October 27

Caroline

C -1

Bulter, William

1915 - April 3

St. Mary

C 29

Bulter, William
Andrew

1918 - August 7

St. Marys

C -1

Bulter, Wm.

1918 - July 18

Baltimore

W 44

Bultler, William Joseph

1921 - December 8

Kent

C 59

Buman, Homer Francis

1917 - March 3

Allegany

W -1

Bumgardner, Katie A.

1917 - August 12

Carroll

W 33

Bumgardner, Nathan Long

1914 - February 16

Garrett

W - 71

Bumgarner, Harriett F.

1916 - April 6

Baltimore

W 66

Bumham, Cecillia G.

1915 - July 25

Baltimore

: 5

Bumier, Sarah W.

1918 - April 10

Harford

W 78

Bumiss, Benjamin H.

1921 - July 6

Montgomery

W 57

Bummauch, Minnie
Belle

1918 - October 8

Carroll

W 27

Bump, Sarah

1919 - January 5

Baltimore

W 75

Bunting, Josiah S.

1916 - April 14

Worcester

W 74

Bunale, John Perry

1918 - October 17

Allegany

W 31

Bunard, Minnie
Eveline

1919 - August 15

Frederick

W 8

Bune

1921 - July 18

Frederick

W -1

Bunce, Iola V.

1921 -December 10

Garrett

W 57

Bunce, John S.

1916 - January 8

Baltimore

W 46

Bunce, Roy W

1920 - March 14

Harford

W 24

Bumgutter, Charlotte D

1920 January 6

Garrett

W 69

Bunckkeiser, Louise

1918 - Jan 11

Carroll

W 45

Bunda, John

1917 - June 28

Cecil

W 12

Bunder,

1918 - August 26

Cecil

W -1

Bundick, Dolie L

1917 - March 1

Wiscmico

W 41

Bundick, George T.

1916 - November 16

Baltimore

C 42

Bundick, Harrison

1917 - August 26

Somerset

C 28

Bundick, Harry

1919 - March 23

Dorchester

C - 1

Bundick, Mollie

1919 - September 11

Dorchester

C -1

Bundick, Sadie

1920 - October 26

Somerset

C -1

Bunds, Jessie Jr.

1919 - November 19

Wicomico

C -1

Bundy, Carita

1916 - June 28

Baltimore

C 1

Bundy, Cornelia
Elizabeth

1916 - December 9

Carroll

C 18

Bundy, Helen Marie

1923 - September 21

Cecil

W 18

Bundy, Mary

1917 - May 9

Baltimore

C 28

Bundy, Rachael

1917 - August 8

Baltimore

C 24

Bundy, Robert F.

1918 - October 20

Anne Arundel

C 22

Buneham, John B

1918 - Jan 17

Baltimore

72

Bungy, Mary Agnes

1917 - June 20

Calvert

C 75

Bunier, Mary E.

1921 - August 25

Frederick

W 72

Bunis, Charlott L.

1915 - April 12

Wicomico

C 90

Bunis, Edward Crofford

1919 - January 21

Kent

W 64

Bunker, Ira Sylvester

1921 - October 7

Washington

W -1

Bunker, James H.

1915 - March 27

Carroll

W 69

Bunker, Ralph

1914 - February 17

Carroll

W - 29

Bunn, Bessie

1921 - April 11

Anne Arundel

C 42

Bunnell, George Sherman

1922 - December 27

Baltimore

W 89

Bunnay, Marshall

1917 - March 12

Calvert

C 1

Bunningham, Anna E.

1922 - February 26

Allegany

W 70

Buno, Frank

1918 - September 19

Anne Arundel

W 24

Burnett, Marion

Life - Correspondence

Bunting

1911 -December 19

Worcester

7 -1

Bunting, Andrew

1916 - April 13

Baltimore

C 59

Bunting, Dorris M.

1921 - May 4

Worcester

W -1

Bunting, Eba Walter

1919 - March 10

Worcester

W 24

Bunting, Ellen H.

1917 - Feb. 20

Worcester

W 66

Bunting, Ellen T.

1917 - March 17

Wicomico

W 9

Bunting, Emma Alice

1921 - April 27

Worcester

W 54

Bunting, James N.

1916 - July 20

Worcester

W -1

Bunting, Nellie

1915 - October 28

Worcester

W 1

Hunting, Sylvester

1923 - July 1

Worcester

W 38

Buntings, Thomas H

1920 - September 13

Wicomico

W 59

Buoncore, Vincenzo

1914 -July 9

Harford

W 30

Buonguore, Mary D.

1923 - June 14

Harford

W 19

Bucy, Carl E.

1918 - Feb 20

Allegany

W 20

Bupp, Harry C.

1918 - September 28

Baltimore

W 31

Bupp, Mary Hellen

1915 - June 11

Baltimore

W22

Buppert, Laura E.

1914 - June 5

Baltimore

W 54

[illegible], Martha

1918 - October 5

Baltimore

C 50

Burall, Christana

1922 - June 26

Carroll

W 94

Burell, David

1917 - April 11

Baltimore

C 55

Burall, Elizabeth
Ann

1918 - July 16

Frederick

W 89

Burall, Irving A.

1922 - September 29

Frederick

W 35

Burall, Katherine

1921 - March 19

Allegany

W 65

Burall, Lenora Miller

1921 - September 13

Frederick

W 22

Burals, [illegible]

[illegible]

Burbage,

1915 - January 30

Wicomico

W -1

Burbage, Louise
Davis

1917 - May 13

Wicomico

W 40

Burbage, Mary Amelia

1922 - March 15

Worcester

W 73

Burbidge, Jane

1917 - December 9

Baltimore

W 88

Burcswilsue, Joseph
Benj.

1923 - November 25

St. Mary's

W 22

Burch,

1.15 - February 12

St. Marys

W - 1

Burch, Agness L.

1921 - June 17

Charles

W -1

Burch, Alice

1915 - March 24

Prince George

W 25

Burch, Anna M.

1923 - July 4

Charles

W -1

Burch, Bernard Tynan

1915 - March 30

St. Mary

W 7

Burch, Bessie

1916 - July 7

Prince George

W -1

Burch, Carrie A.

1915 - February 19

St. Mary

W 24

Birch, Dewey

1918 - March 25

St. Mary

7 9

Burch, Dora Luellen

1920 - December 1

Montgomery

W 21

Burch, Dorothy U.

1919,- January 24

St. Mary's

W 13

Burch, Edward

1918 - October 12

Baltimore

W 16

Burch, Emily Jane

1918 - September 25

Alleghany

N 63

Burch, Emily Theresa

1916 - Feb. 20

Charles

W 74

Burch, Ernest E

1920 - December 29

Charles

W 50

Burch, Ernest Elmer

1920 January 29

Charles

W 24

Burch, Ethel F.

1918 - October 10

Anne Arundel

W 22

Burch, Franklin
Pierce

1923 - May 5

Baltimore

W 72

Burch, Harry M. R.

1920 - June 3

Prince Georges

W -1

Burch, Howard H

1919 - May 6

Prince Georges

C -1

Burch, J. Alton

1918 - May 23

Charles

W 80

Burch, James

1919 - May 13

St. Mary's

W 73

Burch, James Lewis

1918 - June 5

Charles

W -1

Burch, James Wilde

1917 - November 23

Charles

W 63

Bureh, Jane

1920- April 9

Charles

C 60

Burch, J. C.

1917 - September 13

Charles

W 54

Burch, Julia

1915 -November 2

Charles

C 69

Burch, Julia Mortimer

1917 - April 5

Anne Arundel

W 78

Burch, Lillian

1916 - November 3

St. Mary

W 1

Burch, Louise

1914 -October 7

Dorchester

W 53

Burch, Mary Jane

1920 - January 10

St Marys

W 77

Burch, Robert

1918 - April 4

St. Marys

W 70

Burch, Robert E.

1914 -December 24

Allegany

W 2

Burch, Sarah Ann

1915 - May 25

St. Marys

W 37

Burch, Sarah E.

1921 - January 24

Prince George

W 72

Burch, Theresa

1917 - December 27

Charles

W 79

Burch, Thomas
Albert

1918 - August 8

St. Marys

W -1

Burch, William E.

1921 - July 21

Charles

W 80

Burch, William H.

1914 - March 9

Anne Arundel

W - 80

Burch, William N.

1922 - February 7

Prince Georges

W - 1

Burchall, Blanche
Margan

1913 - July 20

Allegany

W 56

Burchard, Mary M.

1916 - May 16

Queen Anne

W 74

Birchenal, Jesse Burton

1917 - November 29

[illegible]

[illegible]

Burchman, Della

1920 - February 12

Harford

W 38

Burck, Louis A.

1916 - October 13

Frederick

W 50

Burckard, August

1917 - May 31

Baltimore

W 72

Burden

1919 ♂ December 25

St. Marys

C 1

Burdett, Ida

1920 - February 8

Montgomery

W 60

Burdett, Maggie May

1923 - December 20

Montgomery

W 47

Burdett, Margaret E.

1920 - March 20

Alleghany

W 28

Burdett, Marian Henrietta

1921 - May 11

Montgomery

W 51

Barnett, Randolph

1913 November 25

Howard

W 72

Burdette, A. Elizabeth

1919 - January 28

Howard

W 86

Burdette, Amanda M

1920 - November 22

Montgomery

W 37

Burdette, Annie
Eliza

1919 - January 9

Montgomery

W 41

Burdette, Basil

1920 - February 10

Montgomery

7 82

Burdette, Caleb Joshua

1920- January 10

Montgomery

W 71

Burdette, Cathirine
R.

1911 - December 30

Frederick

[illegible]

Burdette, Charles M.

1921 - August 9

Frederick

W 71

Burdette, Deborah Jane

1922 - August 23

Montgomery

W 80

Burdette, Ester
Leona

1918 - Jan 13

Montgomery

W 1

Burdette, Evaline W.

1921 - March 27

Montgomery

W 76

Burdette, Francis E.

1918 - April 21

Prince Georges

W 26

Burdette, Geo.
McClellen

[illegible] - [illegible] F 17

[illegible]

[illegible]

Burdette, Harry

1919 - January 26

Howard

W 33

Burdette, Harry C.

1915 - April 6

Baltimore

W 48

Burdette, Harvey E

1918 - March 11

Frederick

W -1

Burdette, Helen Del-
mar

1923 - September 23

Montgomery

W 37

Burdette, Jennie A.

1919 - March 20

Montgomery

W 40

Burdette, John H.

1921 - February 3

Montgomery

W 59

Burdette, Joseph M.

1922 - January 21

Montgomery

W 76

Burdette, Martha Virginia

1919 - December 14

Montgomery

W 60

Burdette, Mary W.

1921 - March 27

Montgomery

W 67

Burdette, May Florence

1914 -July 7

Baltimore

W 29

Burdette, Milton Leon

1923 - March 4

Montgomery

W -1

Burdette, Nathan J.

1922 - November 11

Montgomery

W 80

Burdette, Nellie L.

1916 - August 30

Frederick

W -1

Burdette, Oscar W.

1919 - January 6

Montgomery

F 40

Burdette, Riepa Ann

191- -December 16

Montgomery

W 70

Burdette, Sallie A

1919 - June 12

Montgomery

W 68

Burdette, Sarah Pauline

1921 - October 27

Montgomery

W 74

Burdette, Thos. E.

1921 - October 10

Frederick

W -1

see

Holland, Thos. E.

Burdge, Edward Jr.

1918 - July 25

Anne Arundel

W 30

Burdge, Edward Jr.

1918 - July 25

Anne Arundel

W 36

Burdick, Dorothy Lucre

1920 - November 12

Wicomico

W 4

Burdner, Elizabeth

1916 - August 30

Frederick

W. 66

Burdner, Theordore

1918 - October 23

Frederick

7 65

Burdock, Agnes

1923 - March 28

Allegany

W 69

Burdock, Allen

1919 - March 21

Anne Arundel

W 22

Burece, John

1916 - March 6

Allegany

W -1

Burell,

1914 - April 20

St. Mary

W -1

Burey, Samuel

1916 - March 19

Prince George

C 30

Bureys, John W.

1918 - May 8

Dorchester

C 27

Burford, Agnes

1922 - April 10

Allegany

W 31

Burg, Catharine

1919 - January 9

Charles

W 21

Burgan, Harriet

1917 - July 25

Washington

W 80

Burgan, J. Paul

1916 - November 23

Washington

W 8

Burgan, Laura V.

1917 - March 4

Baltimore

W 61

Burgan, Louis Elmer

1917 - July 30

Baltimore

W 38

Burgan, Wesley J.

1917 - September 18

Washington

W 57

Burgan, William E.

1917 - April 25

Baltimore

W 74

Burgdorf, Charles W.

1923 - September 24

Prince Georges

W 65

Burge, William Frederick

1917 -August 27

Garrett

T -1

Burgee

1917 - April 4

Frederick

W -1

Burgee,

1916 - February 18

Frederick

W - 1

Burgoo, Lethe Ellen

1916 - March 2

Frederick

W 49

Burgess, Margaret

1917 - July 15

Frederick

W 67

Burgee, Miel Eldridge

1920 - March 4

Frederick

W 71

Burgess, Robert Henry

1920 - November 25

Baltimore

W 71

Burgeo, Samuel M.

1915 -October 15

Allotment

[illegible]

Burgen, Thelma

1916 - October 19

Howard

W 25

Burgenstine, Cora J.

1920 - February 10

Harford

W 30

Burger, Adam

1980 - January 30

Washington

W 57

Burger, Anna Marie

1918 - Feb 5

Washington

W 75

Burger, Annie Charlotte

1910 - July 1

Frederick

W 27

Burger, Annie E.

1922 - December 25

Washington

W 49

Burger, Dora

1917 - June 20

Washington

W 80

Burger, Earl

1922 - December 27

Allegany

W 44

Burger, Edmund

1920 - December 16

Frederick

W 34

Burger, Francis L.

1921 - April 29

Washington

W 40

Burger, Frank H.

1918 - October 13

Washington

W 48

Burger, Harry

1915 - August 14

Allegany

38

Burger, John

1916 - November 24

Baltimore

41

Burger, Katherine H

1918 - March 31

Washington

W 17

Burger, Lewis E.

1923 - December 12

Washington

W 20

Burger, Paul R.

1916 - October 15

Washington

W -1

Burger, Raymond
Lewis

1923 - March 29

Washington

W - 1

Burger, Rena V.

1918 - October 6

Washington

W 27

Burger, William Alexander

1922 - November 27

Frederick

W 65

Burgess, Sallie A.

1923 - August 18

Washington

W 62

Burgess,

1916 - July 6

Anne Arundel

C -1

See

Jenkins

Burgess

1917 - August 20

Garrett

W -1

Burgess,

1923 - May 3

Prince George

C -1

Burgess, Agnes

1918 - January 6

Baltimore

C 50

Burgess, Alma M.

1918 - May 9

Prince Georges

W -1

Burgess, Augustine

1917 - January 29

Prince George's

C -1

Burgess, Benjamin T.

1915 - December 14

Baltimore

W 81

Burgess, Doris

1920 - July 6

Howard

W 1

Burgess, Earnest Paul

1922 - March 20

Garrett

W 3

Burgess, Elizabeth

1917 - January 27

Prince George's

C-1

Burgess, Elizabeth

1918 - May 9

Anne Arundel

C 23

Burgess, Ellen

1920 - May 3

Prince Georges

W 93

Burgess, Ellen

1918 - March 2

Anne Arundel

C 85

Burgess, Emma Tavisa

1916 - June 9

Charles

W -1

Burgess, E. T.

1919 - March 12

Allegany

W 41

Burgess, Fountain
Meritt

1918 - May 9

Anne Arundel

W 51

Burgess, Ida

1911 —September 4

[illegible]

C 20

Burgess, James

1915 - June 5

Anne Arundel

C 22

Burgess, John

1914 - April 1

Howard

C 92

Burgess, John

1912 - November 2

Harford

C 26

Burgess, Martha

1916 - July 4

Garrett

W 49

Burgess, Vachel

1918 - May 23

Kent

W 73

Burgess, Sadie

1919 - October 4

Talbot

C 41

Burgess, Sarah C.

1923 - June 5

Howard

W 66

Burgess, Sarah C.
Linthicum

1922 - April 6

Anne Arundel

W 55

Burgess, Thomas Benton

1916 - March 17

Charles

W 86

Burgess, W.A.

1914 -August 9

Prince George

W 43

Burgess, Walter

1914 -August 31

Montgomery

C -1

Burgess, Wm.

1921 - April 17

Kent

W 82

Burgess, William B.

1916 - July 8

Anne Arundel

W 72

Burgesser, Frank T.

1918 -October 13

Washington

W 34

Burghman, Alice O.

1922 - February 24

Washington

W 69

Burgien, Peter Roy

1920 - February 7

Cecil

W 45

Barrientine, Albert

1[illegible] - August

Burgman, John D.

1917 - Feb. 11

Worcester

W-1

Burgoon, Catherine

1918 - June 9

Carroll

W 96

Burgoon, Ann Louise

1921 - October 4

Carroll

W 30

Burgess, Jno.

1915 - May 23

Carroll

W 68

Burgoon, Mandela

1922 - November 15

Carroll

W 72

Burgoon, Marguerite

1916 - August 9

Carroll

W 19

[illegible]

Durham, Aleline H.

1920 - August 26

Caroline

W -1

Burhans, Isadore A

1920 - May 30

Washington

W 78

Barhorst, Margaret C

1920 - December 9

Baltimore

W 33

Burlles, Herman

1923 - October 11

Dorchester

C 36

Burk,

1918 - May 12

Baltimore

W -1

Burke,

1[illegible] - [illegible]ember 2[illegible]

[illegible]

7 -1

Burk, Andrew

1914 - January 1

Baltimore

W - 55

Burk, Araminta

1920 - March 16

Kent

W 87

Burk, Clarence Washington

1914 -October 16

Queen Anne

C 22

Burk, Ethel M.

1916 - December 5

Washington

P 19

Burk, George

1918 - June 11

Garrett

W -1

Burk, James K

1920 - May 16

Washington

W 75

Burk, James T.

1915- June 10

Worcester

W 74

Burk, John Conrad

1921 - May 19

Baltimore

W 80

Burk, John W.

1921 - August 30

Worcester

W 82

Burk, Louisa W.

1923 - September 17

Worcester

W 88

Burk, Lynde Charlotte

1915 -November 17

Baltimore

W 39

Burk, Marie H.

1914 -November 13

Baltimore

W 72

Burk, Mary

1916 - February 18

Calvert

C 14

Burk, Thomas

1917 - [illegible]

[illegible]

[illegible]

Burk, Tivili

1916 - June 13

Dorchester

C 12

Burk, William

1916 - Feb. 13

Cecil

C 32

Burkart, Jeanette

1918 - October 6

Baltimore

W 28

Burke

1915 September 7

Talbot

1 -1

Burke,

1923 - July 1

Wicomico

W -1

Burke, Addison

1922 - February 21

Talbot

C 67

Burke, Albert

1917 - August 7

Queen Anne's

C 49

Burke, Alfreda
Mary

1918 - March 1

Somerset

C -1

Burke, Alice

1919 - October 10

Carroll

W 38

Burke, Allen E.

1915 - August 24

Cecil

W 63

Burke, Anna Eliza

1914 -November 30

Cecil

C 45

Burke, Annie

1914 - February 3

Baltimore

W - 73

Burke, Annie
Sister Bernadine

1917 - December 14

Baltimore

W 49

Burke, Annie M.

1907 - April 14

Dell

77

Burke, Bernard A.

1916 - October 4

Harford

7 27

Burke, Caroline

1918 - Feb 2

Washington

W -1

Burke, Catherine E.

1917 - June 8

Baltimore

W 66

Burke, Chas. E.

1916 - September 18

Baltimore

W -1

Burke, Charles Franklin

1922 - June 5

Allegany

W 23

Burke, Daniel

1915 - May 2

Baltimore

C 62

Burke, Dolly

1922 - April 18

Queen Anne

C - 1

Burke, Dorothy H.

1923 - March 17

Cecil

C - 1

Burke, Evelyn C.

1920 - December 29

Frederick

W -1

Burke, George E.

1922 - November 14

Somerset

W 1

Burke, George F.

1917 - January 7

Frederick

W 46

Burke, George W

1919 - April 14

Wicomico

W 45

Burke, Gordon W.

1916 - September 3

Baltimore

W -1

Burke, Greenbury
Franklin

1922 - January 16

Frederick

W 62

Burke, Jacob Wesley

191[illegible] - October 31

Baltimore

W 75

Burke, James

1914 -November 26

Baltimore

W 57

Burke, James

1916 - March 31

Queen Anne

C 75

Burke, James Edward

1914 - May 1

Frederick

W 50

Burke, James L.

1918 - May 19

Harford

W 76

Burke, James W.

1921 - April 18

Washington

W 38

Burke, John George
Thanklin

1917 - October 24

Baltimore

7 26

Burke, John J.

1918 - September 19

Washington

W 38

Burke, Lillie J.

1918 - June 17

Frederick

W 51

Burke, Louis A.

1923 - March 5

Worcester

W 67

Burke, Luther
William

1814 - December 13

Baltimore

W 25

Burke, Margaret

1917 - April 16

Baltimore

W 25

Burke, Margaret M.

1922 - February 7

Baltimore

W 59

Burke, Marguertte
Maccabee

1920 - June 18

Garrett

W -1

Burke, Marion N.

1917 - November 6

Anne Arundel

W 50

Burke, Marion Thomas

1919,- March 4

Wicomico

W 20

Burke, Martin H.

1922 - August 17

Baltimore

W 95

Burke, Mary

1912 - October 12

Worcester

T 57

Burke, Miles

1918 - September 30

Cecil

W 44

Burke, Rachael

1920 - March 23

Dorchester

W 55

Burke, Regina Cecilia

1921 - November 19

Barford

W 5

Burke, Richard

1915 - June 7

Baltimore

W 38

Burke, Richard

1918 - October 17

Allegany

W 28

Burke, Roy Preston

1919 - January 7

Wicomico

W 14

Burke, Sarah G.

1923 - August 25

Baltimore

W 62

Burke, Vita Kathleen

1915 - April 29

Washington

W 1

Burke, William

1918 - October 15

Queen Annes

C 9

Burke, William

1920 - May 25

Somerset

W 68

Burke, William H.

1914 -October 22

Somerset

C 67

Burke, William R.

1922 - December 25

Somerset

W 27

Burke, William T.

1919 - January 17

Prince George

W 26

Burke, Wm. Y.

1922 - April 18

Queen Anne

W 81

Burke, Wilsie

1918 - November 13

Worcester

W -1

Burke, Winnie
Harriet

19[illegible] - October 15

Prince Georges

C 32

Burkentine, Kate

1922 - February 23

Harford

W 60

Burker, Leroy H.

1915 - July 12

Baltimore

W 27

Burker, Virginia
Susan

1923 - Feb. 14

Washington

W 64

Burket, Minnie

1919 - December 12

Allegany

W 42

Burkett, Annie Susan

1910 - November 14

Washington

W 26

Burkett, Clarence I.

1921 - July 18

Allegany

W 2

Burkett, Ernest C.

1919 - January 19

Anne Arundel

W 23

Burkett, Fanny Velma

1916 - July 10

Talbot

W 30

Burkett, Geo. Carlton

1915 - December 26

Frederick

W 75

Burkett, Goldie
Florence

1923 - April 5

Allegany

W 1

Burkett, Hattie R.

1918 - October 7

Baltimore

C 51

Burkett, Jacob Lee

1918 - November 14

Washington

W 8

Burkett, Jennie V.

1918 - October 14

Allegany

W 26

Burkett, Louise

1916 - May 31

Baltimore

C 65

(See)

Buckett, Louise

Burkett, Reverdy

1922 - July 16

Carroll

W 57

Burbett, Sarah

1917 - January 3

Allegany

W 64

Barrett, Violet [illegible]

1920 - July 20

Harford

W -1

Burnett, William

1917 - January 1

Baltimore

C 64

[redacted] Lorenzo

1920 - December 10

Frederick

W 1

Burkey Augustus

1920 January 10

Allegany

W 87

Burkey, Helen M

1919 - December 9

Allegany

W 36

Burkhard, Earnest

1920 - May 22

Anne Arundel

W 95

Burkhardt, Charlotte A.

1914 -November 5

Baltimore

W 69

Burkhardt, Elizabeth

1920 - February 26

Baltimore

W 36

Burkhardt, John

1920 - November 10

'Anne Arundel

W 81

Burkhart, Annie Elizabet

1923 - December 13

Frederick

W 62

Burkhart, Chas. E.

1917 - June 24

Montgomery

W -1

Burkhart, Edward

1915 November 3

Baltimore

W 68

Burkhart, Joseph Henry
Earl

1922 - August 22

Allegany

W - 1

Burkhart, Sophia C.

1917 - October 19

Washington

W 71

Burkhart, Vincent

1917 - March 17

Anne Arundel

W 70

Burkhartsmier, Annie
Mavis

1923 - August 2

Prince George

W -1

Burkhead, Nathaniel

1915 - April 2

Baltimore

W 72

Burkheimer, Henry F.

1921 - July 19

Frederick

W 43

Burkholder, Carl Bradford

1922 - April 13

Garrett

W - 1

Burkholder, Marshall O.

1917 - November 22

Caroline

W 51

Burkins, Arthur J.

1917 - January 2

Harford

W 52

Burkins, Charles W.

1918 - June 16

Harford

W 58

Burkins, Elizebeth J.

1915 - October 27

Harford

W 76

Burkins, Grace E.

1921 - October 3

Harford

W 30

Burkins, Grafton E.

1917 - April 1

Harford

W 16

Burkins, John Thomas

1914 - May 16

Cecil

W 76

Burkins, Maggie R.

1921 - September 11

Harford

W 59

Burkins, Mary E.

1915 - April 27

Harford

W 74

Burkins, Mary M.

1919 - December 1

Harford

W 81

Burkins, Mary Martha

1920 - February 8

Cecil

W 77

Burkins, Mary R.

1919 - November 17

Cecil

W 45

Burkins, Naomi

1922 - May 26

Harford

W 25

Burkins, Nelson Clarence

1914 - February 25

Hartford

W -1

Burkins, Sarah Jane

1919 - November 20

Harford

W 72

Burkins, Vincent

1918 - June 6

Harford

W 71

Burkins, Willis

1914 -October 2

Harford

W 47

Burkins, Wm

1918 - Feb 13

Baltimore

W 90

Burkley, Arthur

1913 - January 17

Queen Anne

C 60

Burkley, Charles

1911 - November 11

Baltimore

C CO

Burkley, Frederick

1921 - April 21

Harford

W 93

Burkley, Mary

1922 - December 12

Prince Georges

W 29

Burkley, William

1922 - November 2

Montgomery

C 74

Burklight, Rachel

1915 - March 11

Washington

W 76

Burkly, Jean
Elizabeth

1922 - March 21

Washington

W - 1

Burkowski, Agnes M.

1921 - July 19

Baltimore

W -1

Burke, Eugene R.

1921 - October 9

Prince George

W -1

Burks, Margaret Leah

1922 - December 13

Montgomery

W 54

Burl, Joseph

1915 - August 30

Prince George

C 37

Burlage, Annie

1918 - August 2

Baltimore

W 28

Burlage, Levin T.

1915 - January 13

Wicomico

C 50

Burleigh, Clarence

1921 - February 1

Allegany

W 49

Burley

1921 - March 30

Prince George

C -1

Burley,

1918 - August 22

Howard

C -1

Burley, Alexander

1918 - Jan 29

Baltimore

C 81

Burley, Bernard

1921 - June 21

Anne Arundel

C 3

Burley, Charles Edward

1914 -August 21

Allegany

W 1

Burley,Gabriel

1914 -July 3

Anne Arundel

C 100

Burley, Hellen

1921 - August 30

Prince George

C -1

Burley, James

1917 - August 22

Cecil

C 34

Burley, James

1921 - August 20

Prince George

C 53

Burley, John P.

1920- November 25

Anne Arundel

W 20

Burley, Julia Anne

1919 - April 6

Anne Arundel

C 56

Burley, Laura C.

1923 - May 13

Allegany

W 49

Burley, Lewis B.

1920 - September 3

Montgomery

C 79

Burley, Martha Anne

1916 - September 9

Anne Arundel

C -1

Burley, Mary

1915 - February 13

Prince George

C 35

Burley, Mary

1922 - November 7

Prince Georges

C - 1

Burley, Mary Addie

1918 - June 10

Baltimore

C 41

Burley, Mary J.

1919 - April 13

Anne Arundel

C 59

Burley, Pearle.

1922 - May 5

Anne Arundel

C 25

Burley, Rosetta

1916 - March 21

Queen Anne

C 82

Burley, Thomas W.

1917 - August 1

Anne Arundel

C - 1

Burley, Vivian E.

1921 - November 3

Anne Arundel

C 26

Burley, Wm. Henry

1919 - April 14

Anne Arundel

C 8

Burlin, (Twin #2)

1919 - Feb. 17

Cecil

W -1

Burlin, Anna M.

1915 - February 9

Cecil

W 1

Burlin, Dorothy May

1917 - August 29

Cecil

W - 1

Burlin, Glenna Margaret

1914 -July 22

Cecil

W 23

Burlin, Grant

1919 - March 3

Cecil

W - 1

Burlin, Howard
Elizabeth

1920 - March 12

Baltimore

W 77

Burlin, Isaiah W.

1917 - December 29

Kent

W 71

Burlin, Mary Elizabeth

1917 - March 6

Cecil

W 70

Durlin, Samuel O.

1919 - January 22

Cecil

W 66

Burlin, Wm. James

1913 - January 12

Cecil

W 64

Durling, Ernest DeLelles

1920 - September 16

Charles

W -1

Burlingham, Elliott S.

1921 - January 17

Baltimore

W 59

Bateman, Augusta

1915 - December 21

Baltimore

W 46

Bürman, Ella

1919 - October 7

Baltimore

C 27

Burmeister, Anna R.

1915v- January 24

Baltimore

W 72

Burnham, Mary Tholman

1915 - August 12

Worcester

F 51

1915 - March 21

Baltimor

C 26

Burnell, Georgeanna

1916 - September 8

Anne Arundel

W 75

Burner, John Phillip

1919 - January 5

Frederick

W 41

Turner, Samuel Trevor

1920 - August 23

Anne Arundel

W 71

Burneston, William
Nelson

1916 - June 9

Baltimore

W 70

Burnett, Charles D.

1923- October 5

Washington

W 66

Burnett, Charles

1914 -October 11

Carroll

W 65

Burnett, Chester

1915 - March 20

Washington

C - 1

Burnett, Samuel R. Sr.

1917 - June 18

Anne Arundel

W 73

Burnett, Sarah

1914 -Sept. 27

Dorchester

W 74

Burnett, Ulusses

1920 - March 9

Somerset

C 17

Somerset

1921 - March 10

Somerset

C -1

Burnette, James W.

1922 - August 14

Somerset

C - 1

[redacted], John

1922 - September 10

Harford

C 55

Burney, Emily
Margaret

Cecil

Burnham, Alice

1917 - March 29

Baltimore

W 34

Burnham, Celia

1917 - June 2

Baltimore

W 35

Burnham, Cora Lee

1918 - October 16

Baltim re

W 24

Burnham, Edward

1916 - November 30

Baltimore

W 76

Durnham, Elijah P.

1970 - October 19

Baltimore

W 21

Burnham, George W.

1917 - October 13

Baltimore

W 82

Burnham, Jesse

1918 - May 29

Baltimore

W 72

Burnham, John W.

1920 - February 9

Baltimore

W 81

Burnham, Martha E.

1916 - February 22

Anne Arundel

W 72

Burnham, Mary S.

1933 - Jan. 7

Baltimore

W 50

Burnham, Samuel T.

1923 - Jan. 7

Baltimore

W 48

Burnhart, Johnsey

1915 - May 1

Baltimore

W 93

Burnite, Wilbur H.

1913 - October 21

Worc ster

" 73

Burns,

1916 - Feb. 15

Baltimore

W - 1

Burns, Anna C.

1919 - December 18

Howard

W 82

Burns, Annie

1923 - September 28

Queen Annies

C 69

Burns, Barbara A.

1916 - November 7

Washington

W 61

Burns, Basil R.

1917 - October 2

Carroll

W 61

Burns, Benjamin F. Sr.

1919 - May 9

Baltimore

W 77

Burns, Carrie

1915 - April 2

Montgonery

C 37

Burns, Charles

1923 - Feb. 13

Cecil

W 83

Burns, Charles Albin

1920 - November 4

Allegany

W -1

Burns, Charles C.

1922 - November 30

Baltimore

W 16

Burns, Charlotte E.

1993 - March 6

Washington

C -1

Burns, Darius W.

1922 - September 17

Carroll

W 52

Burns, David L.

1916 - October 4

Allegany

W 27

Burns, David W.

1919 - Feb. 27

Carroll

W 76

Burns, Earnest Harvey

1917 - December 26

Baltimore

W 1

Bates, Edward W.

[illegible] - [illegible]

[illegible]

[illegible]

Burns, Elmer

1915 - March 22

Baltimore

W -1

Burns, Elmer Franklin

1922 - January 7

Allegany

W - 1

Burns, Emily

1919 - May 25

Anne Arundel

C 70

Burns, Emily Jane

1914 -June 24

Montgomery

W 73

Burns, Ernest

1914 - June 5

Baltimore

W -1

Burns, Ernest H. Jr.

1918 - August 6

Talbot

W 2

Burns, Francis T.

1923 - September 7

Cecil

W 21

Burns, Frank

1918 - October 13

Anne Arundel

W 19

Burns, Georgia Anna

1915 - June 16

Baltimore

W 74

Burns, Harvey C.

1917 - April 6

Washington

W 4

Burns, Henry M.

1922 - August 13

Washington

W 72

Burns, Henry Poke

1914 - February 21

Baltimore

W - 68

Burns, James L.

1920 - February 28

Anne Arundel

W 18

Burns, Hugh

1915 - May 4

Baltimore

W 54

Burns, James Marion

1922 - July 18

Talbot

W 79

Burns, Jesse Herman

1915 - April 1

Mongtomery

W 28

Burns, Jesse Lee

1920 - April 6

Montgomery

W 73

Burns, John C

1920 - April 1

Montgomery

W 43

Burns, John Henry

1917 - December 1

Talbot

76

Burns, John Thomas

1920 - May 8

Baltimore

W 76

Burns, John W.

1912 - November 18

Allegany

W 58

Burns, Kate

1922 - March 3

Frederick

W 48

Burns, Leonard Chopman

1917 - June 9

Montgomery

W 52

Burns, Loretta

1920 - April 5

Carroll

W 31

Burns, Lydia

1922 - February 1

Carroll

W 97

Burns, Margaret

1914 - April 2

Kent

W 76

Burns, Margaret

1917 - June 22

Baltimore

W 59

Burns, Martha

1915 - November 19

Queen Annes

W 2

Burns, Mary

1921 - June 19

Allegany

W -1

Burns, Mary B

1918 - April 12

Baltimore

W 70

Burns, Mary E.

1914 -December 5

Allegany

W 53

Burns , Mary E.

1919 - Feb 4

Frederick

W 63

Burns, Mary Elsie

1922 - October 31

Baltimore

W 44

Burns, Mary Louise

1923 - October 21

Allegany

W - 1

Burns, Mary Olivia

1919 - Feb. 23

Talbot

W 68

Burns, Nicholas Edw'd.

1921 - November 15

Montgomery

W 55

Burns, Patrick J.

1917 - March 18

Baltimore

62

Burns, Paul Brant

1923 - July 29

Allegany

W -1

Burns, Rachel

1917 - September 26

Baltimore

C 70

Burns, Rachel Ann

1918 - November 9

Baltimore

N 01

Burns, Robert E.

1916 - April 10

Baltimore

W 51

(See)

Bryne, Robert E.

Burns, Robert F.

1923 -November 2

Allegany

W - 1

C 70

Burns, Willie Bell

1916 - November 16

[illegible]

[illegible]

Burns, Sylvester

1919 - April 13

Somerset

W 58

Burns, Thomas

1916 - March 31

Baltimore

W 77

Burns, Thomas

19[illegible] - Feb 25

Anne Arundel

W 54

Burns, Thomas
Cornelius

1918 - October 15

Baltimore

W 45

Burns, Virginia D. M

1916 - May 24

Carroll

W 59

Burns, Walter

1918 - July 22

Baltimore

W 44

Burns, William H

1919 - June 3

Anne Arundel

W 73

Burns, William Henry

1914 - March 27

Baltimore

W - 74

Burns, William W.

1918 - October 9

Anne Arundel

W 33

Burns, Wm. LeRoy

1918 - July 25

Baltimore

W -1

[illegible], John

1017 -Contemplation of

[illegible]

[illegible]

Burnside, Annie

1915 - April 5

Baltimore

W 56

Burnup Lillie

1922 - March 1

Allegany

W 45

Burr, Amadevus B

1910 - November 13

Friend George S

N 71

Burr, Frederick E.

1922 - January 24

Caroline

W 35

Burrus, Jane M.

1917 - March 20

Frederick

W -1

Burraughs, Henry

1917 - May 6

St. May's

W 82

Burrell, Carlton

1918 - Feb 13

Anne Arundel

C 24

Burrell, Emmett

1918 - October 11

Montgomery

C*23

Burrell, Ethel May

1.18 - October 3

Garrett

W 22

Burrell, James W.

1920 - June 13

Allegany

C 53

Burrell, Jennie

1922 - September 26

Allegany

C 39

Burrell, Ruth
Elizabeth

1916 - April 1

Allegany

C 2

Burrett

1918 - May 23

Somerset

C -1

Burrick, Peter

1918 - October 8

Anne Arundel

W 26

Burriel, William

1916 - March 17

St. Mary's

C 24

Burrier, Anna S. H.

1917 - April 5

Baltimore

W 47

Barrier, Christopher

[illegible] - [illegible]

[illegible]

[illegible]

Burrier, Clarence C

1922 - Jan 30

Frederick

W -1

Burrier, George W.

1914 - March 16

Frederick

W - 35

Burrier, Nevin
Sylvester

1918 - June 2

Frederick

W 44

Burrier, Thomas Leonard

1919 - May 28

Frederick

W 53

Burrill, Cavl J.

1923 - May 22

Baltimore

W 24

Burrill, George

1917 -October 17

[illegible]

[illegible]

Burris

1921 - September 2

Wicomico

C -1

Burris, Alfred Thomas

1915 - March 6

Kent

W 60

Burriss, America V.

1915 - June 18

Montgomery

W 66

Burris, Andrew W.

1923 - July 29

Baltimore

C 56

Burris, Annie E.

1917 - September 21

Wicomico

C 38

Burris, Charles

1921 - July 4

Anne Arundel

C 48

Burris, Charles Edward

1922 - April 4

Baltimore

W - 1

Burris, Eloise

1927 - March 21

Vicomico

C - 1

Burris, Evelan E.

1918 - July 12

Queen Annes

W -1

Burris, James

1923 - June 3

Prince George

C 49

Burris, James Ebin

1919 - October 10

Queen Annes

W 67

Burris, Lee Hamilton

1920 - September 10

Montgomery

W -1

Burris, Marguerite

1915 - May 14

Queen Anne

W 21

Burris, Nettie L.

1916 - August 22

Wicomico

C 17

Burris, Paul

1916 - Octobor 7

Wicomico

C 35

Burris, Randall R.

1914 - October 7

A [illegible]

[illegible]

Burris, Sarra Jane

1917 - March 25

Wicomico

C 84

Burris, Thomas C.

1914 -Sept. 15

Wicomico

C 17

Burris, Wm. C.

1917 - Feb. 2

Queen Anne's

W-1

Burris, Wm. H.

1919 - Feb. 13

Wicomico

C 42

Burriss,

Burriss, Basil

1918 - August 15

Montgomery

W 86

Burriss, J. Fillmore

1919 - June 11

Montgomery

W 62

Burriss, John
Arthur

1918 - September 5

Montgomery

W 70

Burriss, Madge

1921 - November 21

Montgomery

W 19

[illegible]

Burriss, Mary Jane

1923 - Jan. 17

Montgomery

W 68

Burriss, Maude

1919 - January 2

Montgomery

W 18

Burriss, Nellie May

1919 - April 24

Frederick

W 27

Burriss, Reuben A.

1914 - March 25

Montgomery

W - 73

Burriss, Sarah Elizabeth

1922 - May 25

Montgomery

W 92

Burritt, Carol F.

1914 -Sept. 30

Montgomery

W 43

Burrough, Alex. G.

1917 - May 2

St. Mary's

W 54

Burrough, Chopman

1917 - August 3

St. Mary's

W 69

Burrough, Richard J.

1916 - Feb. 22

Charles

W 77

Burroughes, Marie

1916 - November 19

Baltimore

W 49

Burroughs, Mary
Rosetta

1917 - Feb. 14

Charles

W 46

Burroughs,

1922 - November 10

St. Mary's

W - 1

Burroughs, Chapman

1913 - February 1

St. Marys

W 70

Burroughs, Douglas

1916 - Feb. 2

Charles

W 54

Burroughs, Edward
Clarence

1916 - Feb. 10

Charles

W 44

Burroughs, Eliza

1923 - Jan. 21

Dorchester

C 62

Burroughs, Ella

1920 - August 4

Prince George

C -1

Burroughs, Ethel

1918 - December 8

St. Ma. ys

W -1

Burroughs, Francis Doler

1917 - November 10

St. Mary's

W 1

Burroughs, George H.

1914 -October 7

Harford

W 65

Burroughs, James
Frank

1916 - July 16

Montgomery

W 66

Burroughs, John V.

1910 - November 23

Baltimore

V -1

Burroughs, Libby

1922 - November 27

Montgomery

W 2

Burroughs, Louis L.

1923 - July 14

Carroll

W 55

Burroughs, Mary
Ellen

19[illegible] - October 17

Prince Georges

7 8

Burroughs, Mattie O.

1917 - October 27

Charles

C - 1

Burroughs, Nicholas C.

1919 - January 5

Montgomery

W 56

Burroughs, Olive E.

1916 - April 19

St. Mary's

W 36

Burroughs, Sophie

1917 - June 17

Somerset

C -1

Burroughs, Stephen
Frances

1914 - May 17

St. Mary

W -1

Burroughs, Wm.

1922 - September 3

Montgomery

W 18

Burroughs, Wm Mck.

1923 - Feb 15

Charles

W 82

Burrows, Frances C

1920 - November 15

Talbot

W 81

Burrows, Harriette C.

1917 - May 10

Baltimore

W 24

Burrows, Harry L.

1914 -Sept. 18

Baltimore

W 44

Burrows,Henry W.

1914 -August 2

Talbot

W 77

Barron, Julia Ann

101 [illegible]

Dallas

[illegible]

Burrows, Mary E.

1916 - February 6

Talbot

W 83

Burrs, Herman

1923 - October 11

Dorchester

C 36

Burrs, Laura

1922 - June 6

Dorchester

C 40

Burrs, Martha E.

1922 - November 7

Baltimore

W 76

Burrs, Oliver

[illegible] - July [illegible]

[illegible]

[illegible]

Burse, Glazmer

1914 -December 28

Dorchester

C 3

Bursey, Lowrence W

1915 - April 25

Prince George

W 1

Bursey, Robert
Harris

1918 - March 2

Baltimore

W 59

Burt, Eliza Emily

1923 - May 15

Baltimore

C 55

Burt, Pierre

1923 - Jan. 16

Talbot

W 1

[redacted], Pierre Granville

1917 - September 16

Talbot

W - 1

Burtell, Henry C.

1923 - Feb. 8

Dorchester

W 78

Burtin,

1916 - December 26

Montgomery

C -1

Martin. Eliza J

1920 - May 28

Wicomico

W 85

Burtkrawk, John

1921 - July 7

Anne Arundel

W 70 *

Burton,

1920 - October 4

Talbot

C 1

Burton,

1918 - October 29

Worcester

C - 1

Burton, Alberta
June

1937 - March 9

[illegible]

W 4

Burton, Alfred

1916 - November 9

Queen Anne

C 60

Burton, Amanda V.

1922 - October 16

Baltimore

W 69

Burton, August

1916 - May 23

Anne Arundel

C 55

Burton, Catherine
Josephine

1918 - March 21

Baltimore

W 2

Burton, Charles Henry

1916 - November 24

Anne Arundel

C 29

Burton, Cleveland
Russel

1918 - July 3

Dorchester

W -1

Burton, Cordelia

1917 - January

Baltimore

W 67

Burton, Crystal L

1917 - January 1

Allegany

W -1

Burton, Edmund A.

1914 - March 7

Baltimore

W - 67

Burton, Edward

1914 - May 16

Baltimore

W 23

Burton, Edward Leroy

1915 -October 2

Somerset

W -1

Burton, Eliza

1916 - April 30

Baltimore

C 83

Burton, Elizabeth

[illegible] - July 15

[illegible]

Burton, Elizabeth

1921 - February 11

Dorchester

W 75

Burton, Ella Irene

1923 - November 24

Montgomery

W 1

Burton, Ellen

1920 - April 11

Baltimore

W 89

Burton, Emma H.

1916 - August 27

Dorchester

W -1

Burton, Ethel

1921 - February 16

Prince George

% -1

Burton, Frances V.

1917 - October 29

Baltimore

W 82

Burton, George

1922 - September 23

Howard

C 30

Burton, Geo. D.

1921 - March 25

Montgomery

W 86

Burton, Harvey A.

1921 - November 2

Washington

W 25

Burton, Hobert

1922 - November 21

Allegany

W -1

Burton, Horatio

1917 - January 19

Baltimore

W 71

Burton, Ida
Elizabeth

1918 - Jan 26

Prince Georges

W 4

Burton, Irene Elizabeth

1917 - Feb. 1

Dorchester

W-1

Burton, James
Bederly

1923 - Jan. 10

Carroll

W 69

Burton, James William

1923 - September 14

Baltimore

W - 1

Burton, Leah Jane

1918 - June 1

Baltimore

W 80

Burton, Levi R.

1915 -October 5

Dorchester

.. -1

Burton, Levi Robert

1917 - January 28

Dorchester

W 72

Burton, Margaret
Virginia

1917 - July 17

Talbot

C 25

Burton, Martha Ellen

1921 - March 9

Prince George

W 82

Porter, Martha Jane

[illegible] - [illegible] 1[illegible]

[illegible]

W 93

Burton, Mary E.

1910 - July 22

Anne Arundel

W 61

Burton, Mary Elizabeth

1916 - July 1[illegible]

Allegany

W 74

Burton, Mary J.

1915 - December 31

Talbot

C 38

Burton, Melvin Elsworth

1922 - July 18

Baltimore

W 1

Burton, Rose

1919 - April 1

Baltimore

W 59

Burton, Rose E.

1914 - April 8

Prince George

W 33

Burton, Ruth A.

1922 - November 7

Baltimore

W 60

Burton, Sadie Belle

1921 - October 5

Carroll

W 25

Burton, Sarah F.

1923 - May 15

Allegany

W 58

Burton, Thomas

1914 - January 2

Baltimore

W - 76

Burton, Thomas
William

1923 - August 10

Baltimore

W 77

Burton, Walter R.

1910 - November 2

Dorchester

7 -1

Burton, William A.

1916 - July 14

Wisconsin

C 22

Burton, William B.

1919 - August 10

Dorchester

W -1

Burton, William H.

1916 - January 16

Dorchester

W 73

Burton, William Joseph

1919 - June 22

Allegany

W 89

Burton, Wm. Reese

1921 - July 13

Caroline

C -1

Burns, Michael T.

1917 - November 4

Baltimore

W 30

Burwell, Alexander
Randall

1918 - Jan 28

Anne Arundel

W -1

Bury, Columbus

1920 - March 14

Prince George

C wn

Bury, Luella B.

1914 -June 14

Washington

W 9

Busber, Elizabeth

1918 - October 22

Harford

W 37

Busby, Virginia West

1922 - December 17

Cecil

W 76

Busch, Elizabeth C.

1918 - August 7

Baltimore

W 60

Busch, Mary Ann

1919 - December 12

Baltimore

W 90

Busch, Mendelin

1922 - August 12

Montgomery

W 84

Busch, Rebecca

1985 - February 24

Frederick

C 93

Dusch, Thomas J.

1920 - November 7

Baltimore

W 59

*

Busch, Walter E.

1914 -Sept. 12

Baltimore

W 34

Buschman, John

1916 - May 23

Baltimore

W 66

Buschmann, Thomas H.

1917 - July 15

Frederick

W 43

Buselmeier, Dorothy

1922 - September 20

Carroll

W 49

Busenius, Luther O.

1922 - March 25

Baltimore

W 1

Buser, Peter

1922 - March 16

Allegany

W 89

Buser, Clara Jane

1911 - December 27

Busey, John H.

1919 - May 14

Montgomery

C 74

Busey, Kathryne

1916 - Dec 1 Mar 26

Montgomery

N C

Busey, Martha A.

1923 - Jan. 4

Howard

W 82

Busey, Wm.

1917 - Feb. 3

Montgomery

C 67

Bush

1916 - August 14

Baltimore

-1

Bush

1921 - September 3

Anne Arundel

W -1

Bush, Alexander Jr.

1923 - December 23

Talbot

W - 1

Bush, Annie

1920 - October 15

Somerset

C 75

Bush, Arthur
Benson

1923 - July 5

Carroll

W 13

Bush, Caroline Amelia

1917 - January 14

Baltimore

W 82

Bush, Charles

1918 - October 12

Anne Arundel

W 26

Bush, Christian

1916 - January 22

Prince George

W 81

Bush, George Anna

1915 - April 10

Baltimore

W 69

Bush, George W.

1914 - January 24

Washington

W - 75

Bush, Helen

1921 - December 6

Charles

C 1

Bush, Horace Gilmore

1920 - July 5

Carroll

W 41

Bush, James W. Ed.

1919 - January 29

Baltimore

W - 1

Bush, John

1922 - March 4

Prince Georges

C 68

Bush, John Murray

1914 -November 20

Carroll

W 76

Bush, Joseph

1914 - April 21

Allegany

W - 19

Bush, Josephine

1919 - September 10

Carroll

W 75

Bush, Margaret Cecilia

1915 - August 21

Allegany

W -1

Bush, Marian Cecelia

1914 -July 6

Prince George

C -1

Bush, Marie

1920 - March 27

Allegany

W 6

Bush, Mary Ellen

1915 - March 14

Washington

W 80

Bush, Mary Jane

1922 - April 6

Washington

C 77

Bush, Maud

1917 - October 8

Baltimore

C 25

Bush, May Elizabeth

1922 - August 13

St. Mary's

C - 1

Bush, Mercelinora

1919 - May 28

Prince Georges

C -1

Bush, Thos.

1914 - April 22

Allegany

W - 52

Bush, William Bernard

1923 - November 27

Washington

W 49

Bush, William Dearo

1919 - August 7

St. Mary

C -1

Bush, William Harold

1921 - October 12

Charles

C -1

Bailey, Alice J.

1877 - Tch. 80

Carroll

W 82

Bushey, Bessie Marie

1917 - May 18

Carroll

W -1

Bushey, Geo. M.

1914 - January 2

Washington

W - 56

Bushey, Olevia
Virginia

1918 - October 10

Washington

W 1

Bushey, William H.

1914 -December 20

Baltimore

W 91

Bushey, William H.

1920 - March 4

Baltimore

W 52

Bushman, Ann Louise

1914 -Sept. 2

Frederick

W 95

Bushman, Elenora

1914 - February 26

Anne Arundel

W - 67

Bushman, Joseph

1917 - January 12

Baltimore

W 1

Buskey, Annie
Cathrine

1923 - June 22

Allegany

W 65

Buskey, Helen

1920 - March 27

Allegany

W 25

Duskey, Mary R.

1916 - June 26

Baltimore

W 76

Buskey Rosie H

1920 January 9

Allegany

W 28

Buskink, Edna Irene

1920 - March 8

Allegany

W 39

Buskirk, Elizabeth Van

1920 - June 4

Allegany

W 72

Buskirk, Geo. Bickel

1914 - March 4

Cecil

W -1

Busky

1916 - June 29

Anne Arundel

W -1

Busler, Elizabeth

1923 - June 1

Charles

C 69

Bussach, John Mahlin

1915 - May 4

Frederick

W 67

Bussand, Eleanor
Joyce

1922 - Jan 11

Montgomery

W 1

Bussard, Catherine R.

1914 -August 2

Frederick

W 47

Bussard, Charlotte M.

1915 - February 16

Frederick

Bussard, Dortha

1918 - October 25

Washington

W 1

Bussard, Eleanor Joyce

1922 - January 11

Montgomery

W 1

Bussard, Elnor Frances

1917 - September 29

Frederick

W - 1

Bussard, Enos C.

1916 - January 23

Carroll

W 29

Bussard, George W.

1916 - November 13

Washington

W 75

Bussard, German S.

1918 - December 15

Washington

[illegible]

Bussard, Harry Edward

1922 - February 4

Washington

W - 1

Bussard, Henry

1915 - February 25

Montgomery

W 78

Bussard, James Henry

1914 -October 29

Frederick

W 42

Bussard, Margaret A.

1921 - October 31

Frederick

W 59

Bussard, Mary E.

1921 - April 22

Washington

W 31

Bussard , Mary E.

1923 - Nov. 14

Washington

W 77

Bussard, Mary E.

1921 - April 22

Washington

W 31

Bussard, Theddeus A.

1914 -August 18

Frederick

W 1

Busse, Elizabeth J

1919 - April 13

Baltimore

W 61

Busse, Gertrude C.

1922 - June 7

Baltimore

W 38

[illegible]

1920 - June 2

Allegany

W 80

Busser, Edwin M.

1918 - October 14

Anne Arundel

7 22

Bussey, George

1914 - April 15

Washington

C 30

Bussey, Joseph
Andrew

1923 - August 29

Anne Arundel

W -1

Bussey, Philip Henry

1922 - July 29

Anne Arundel

W - 1

Bussey, Robert Harris

1919 - October 15

Anne Arundel

W 64

Bussise, Caroline Susan

1915 - August 15

Frederick

W 64

Bust, Albert

1918 - October 13

Talbot

Busta, Jno D.

1920 - October 2

Dorcas t

W -1

Bustead, Elizabeth

1917 - March 24

Frederick

W 25

[illegible]ver, [illegible]ly

1921 - October 22

Anne Arundel

C 73

1920 - April 25

Cecil

W 60

Butcher, Harry

1915 -September 13

Prince George

-1

Butcher, Jennie Alfonse

1922 - March 17

Kent

C 34

Butcher, John Franklin

1917 -September 13

Prince George

-1

Butcher, Julia A.

1921 - July 9

Frederick

W 1

Butcher, [illegible]

[illegible]

[illegible]

[illegible]

Butcher, Margaret O.

1922 - February 17

Allegany

W 72

Butcher, Martin [illegible]

1919 - January 23

Montgomery

W 55

Butcher, Mary Opie

1923 - Feb. 22

Allegany

W 70

Butcher, Mary
Virginia

1944 - April 1

Pearl River

W 69

Butcher, Richard A.

1916 - June 7

Frederick

W 64

Butcher, Stella May

1921 - December 31

Frederick

W -1

Butkins, Stephen
Thomas

1917 - March 2

Baltimore

W 4

[redacted]

1922 - March 7

Baltimore

W 66

Buthus, John

1919 - October 3

Bulletin no

1 Un

Butler,

1915 - November 1

Ceoil

W -1

Mueller,

1917 - Feb. 5

Charles

C-1

Butler,

1915 - March 29

Frederick

W - 1

Butler

1914 -December 28

Anne Arundel

C -1

Butler,

1919 - April 18

Queen Annes

W -1

Butler,

1916 - August 29

Charles

C -1

Butler,

1918 - September 12

Charles

C -1

Butler,

1919 - December 7

Anne Arnold

1 - 1

Butler

1914 -Sept.7

Anne Arundel

C -1

Butler,

1918 - October 16

Charles

C -1

Twin

Butler,

1921 - April 30

Carroll

C -1

Butler,

1923 - August 5

Prince George

C -1

Butler, Ada T.

1916 - July 21

St. Marys

C -1

Butler, A. Elizabeth

1916 - February 19

St. Mary's

C 3

Butler, Agnes

1918 - October 19

Carroll

C 15

Butler, Agnes

1918 - July 19

Prince Georges

C 19

Butler, Agnes E.

1919 - December 3

Prince Georges

W 81

Butler, Alberta
Agnes

1918 - Jan 10

Charles

C 8

Butler, Alexander

1921 - December 18

Anne Arundel

C 75

Butler, Alexander

1920 - January 10

Queen Annes

C 53

Butler, Alfred

1918 - October 25

Baltimore

C 35

Butler, Alice

1915 - December 18

Baltimore

W 63

Butler, Alice

1922 - February 20

Prince Georges

C 66

Butler, Allen

1922 - May 51

Garrett

W 76

Butler, Alvarta

1918 - April 2

Queen Annes

C 51

Butler, Annie Alice

1915 - August 27

Charles

C 23

Butler, Annie J.

1921 - November 21

Worcester

W 48

Butler, Annie May

1918 - April 6

Caroline

C 35

Butler, Annie R.

1923 - Feb. 3

Harford

C 67

Butler, Appolonia
Bernadette

1916 - August 9

St. Mary's

C 24

Butler, Archie

1915 -October 10

Baltimore

Md

Butler, Arminta

1921 - March 13

Kent

C 80

Butler, Arlie K.

1918 - October 20

Queen Annes

W 21

Butler, Arthur
Delks

1918 - March 10

Cecil

W -1

Butler, Austin

1916 - January 14

Charles

C 76

Butler, Barbory

1923 - Feb 15

Charles

C 50

Butler, Beatrice

1915 - August 29

Anne Arundel

C -1

Butler, Benjamin Beckwith

1922 - September 15

Harford

W 79

[illegible] P.

[illegible]

[illegible]

W 65

Butler, Bessie A.

1919 - August 6

Charles

C 19

Butler, Bessie Virginia

1923- October 29

Caroline

W 43

Butler, Bettie

1917 - June 30

Charles

C 60

Butler, Beulah Virginia

1914 - June 22

Caroline

W 62

Butler, Bobby B.

1920 - November 4

Charles

C -1

Butler, Bridget

1921 - February 17

Prince George

W 64

Butler, Bulla

1915 - April 15

Anne Arundel

C - 1

Butler, Bunnice

1917 -August 19

Campfire

-1

Butler, Carrie

1919 - November 17

Anne Arundel

C 26

Butler, Ethelene

1923 - August 18

Montgomery

C-1

Butler, Charles

1816 - August 28

Baltimore

C 34

Butler, Charles

1918 - October 18

Carroll

C 16

Butler, Charles E.

1916 - December 11

Caroline

W 49

Butler, Charles E.

1914 -October 13

Frederick

W 67

Butler, Charles Franklin

1915 - July 17

Queen Annes

C -1

[illegible], Charles G

1918 - October 7

Adm. [illegible]

[illegible]

Butler, Charles Hamilton

1922 - December 23

Frederick

C 85

Butler, Charles T.

1921 - December 6

Prince George

C 61

Butler, Charles Zollinger

1920 - May 25

Baltimore

W 6

Butler, Charlie

1918 - Jan 25

Prince Georges

C 71

Butler, Charles M.

1918 - April 12

Montgomery

W 75

Butler, Chas.

1923 - August 18

Kent

C 39

Butler, Clara

1918 - October 26

Caroline

C 25

Butler, Clarence

1922 - January 24

Prince George

C - 1

Butler, Clarence E.

1917 - July 11

Queen Anne's

C -1

Butler, Cordelia

1918 - October 24

Carroll

C 45

Butler, Cyrus

1914 - March 3

Anne Arundel

C - 75

Butler, Daisy M.

1918 - November 27

Caroline

C -1

Butler, Daniel J

1916 - June 29

Cecil

W 6

Butler, David

1919 - January 8

Washington

C 1

Butler, Delia

1917 - March 6

Prince George

C 26

Butler, Delphus

1921 - May 13

Prince George

C -1

W 12

Butler, Dorothy

1916 - March 3

Charles

C - 1

Miller, Dorothy Cecelia

1917 -[illegible] C1

Charles

C -1

Butler, Dortha Elizabeth

1919 - September 6

Carroll

C -1

Butler, Earnest

1918 - August 4

St. Mary's

C 14

Butler, Edwd

1919 - January 2

Talbot

C 19

Butler, Eli James

1920 January 9

Carroll

W 67

Butler, Eliza J.

1922 - November 3

St. Mary's

C 50

Butler, Elizabeth

1919 - January 16

Prince George

C 18

Butler, Elizabeth A.

1916 - January 14

Charles

C - 1

Butler, Elizabeth H.

1916 - December 14

Worcester

W 89

Butler, Elizabeth Hetzel

1914 - May 31

Allegany

W 9

Butler, Elizabeth J.

1919 - October 10

Harford

C 86

Butler, Ella

1920 - January 23

Prince Georges

C 3

Butler, Ella

1919 - January 9

Washington

C 38

Butler, Ella French

1914 - February 17

Baltimore

W - 18

Butler, Ellen

1922 - July 16

Howard

W 81

Butler, Ellen J.

1914 -December 18

Caroline

C 64

Butler, Elnore

1915 - April 30

Prince Georges

C -1

Butler, Elsie

1918 - October 14

Baltimore

W 5

Butler, Emily

1916 - December 4

Caroline

W 5

Butler, Emily

1923 - Feb. 21

Prince George

C 80

Butler, Emily D.

1915 - August 8

Prince George

C -1

Butler, [redacted]

1920 - November 9

St Mary's

C 30

Butler, Emma Carter

1919 - June 30

St. Marys

C 39

Butler, Emma Marie

1919 - July 11

Allegany

C 21

Butler, Emma Sheppard

1916 - August 14

Howard

C 38

Butler, Ernest

1915 -October 27

Talbot

C -1

Butler, Ernest

1922 - May 15

Anne Arundel

C 48

Butler, Estella Townsend

1915 - March 4

Somerset

W 13

Butler, Estelle

[illegible] - July 28

[illegible]

[illegible]

Butler, Ethel

1915 - April 28

Anne Arundel

C 22

Butler, Eugene J.

1916 - September 10

Baltimore

W 52

[illegible], [illegible] 10

[illegible] - December 9

[illegible] [illegible] [illegible]

[illegible] - 1

Tuller, Eva

LCT - Appeal to

Humanity

C 90

Butler, Eva Pollard

1918 - May 4

Baltimore

W 41

W 44

Butler, Frances

1916 - October 1

Kent

C 19

Butler, Francis
Elizabeth

1917 - December 12

Scott

C-1

Butler, Francis
Thomas

[illegible]

[illegible]

[illegible]

Butler, Frank

1919 - December 6

Kent

C 79

Butler, Fred F.

1922 - January 19

Worcester

W 35

Butler, George

1916 - August 30

Baltimore

C -1

Butler, George

1920 - December 27

Allegany

W 70

Butler, George

1916 - March 29

St. Mary's

C 50

Butler, George
Thomas

1916 - October 29

Baltimore

W -1

Butler, George W.

1921 - August 8

Worcester

W 65

Butler, Georgiana

1916 - February 8

Frederick

C 11

Butler, Gertrude

1920 - February 10

Prince George

C 24

Butler, Gilbert Calvert

1922 - September 13

Anne Arundel

C - 1

Butler, Glenn Allen

1918 - October 12

Garrett

T -1

Butler, Grace Marie

1916 - April 6

Prince George

C -1

Butler, Grace Nora

1917 - November 6

Caroline

C 2

Butler, Harry

1914 - June 4

Anne Arundel

C 26

Butler, Harry L.

1914 -December 22

Prince George

C 42

Butler, Helen C.

1914 -June 22

Talbot

C 32

Butler, Helen Margaret

1921 - March 26

Caroline

W -1

Butler, Hellen

1919 - Feb. 2

Kent

C 31

Butler, Henrietta

191[illegible] -December 4

Harford

C 20

Butler, Henrietta

1918 - November 15

Charles

J 47

Butler, Henry

1915 - December 16

Anne Arundel

C 33

Butler, Henry

1915 - March 27

Baltimore

C 44

Butler, Henry
Francis

1842 - Feb. 12

Carroll Me

W 54

Butler, Henry King

1917 - July 31

Baltimore

C -1

Butler, Henry Seymour

1923 - September 11

Montgomery

W 82

Butler, Hector E.

1917 Capture of KO

Kuk

C 10

Butler, Hettie Esther

1916 - April 13

Kent

C -1

Butler, Ida R.

1915 - January 31

Caroline

C 22

C 31

Butler, Isabella

1917 - June 17

Anne Arundel

C 57

Butler, Isabella Ann

1923 - Jan. 13

Cecil

C 26

Butler, James

1916 - November 17

Carroll

W 69

Butler, James Albert

1915 - October 31

Frederick

W 8

Butler, James Clark

1917 - January 30

Charles

C 62

Butler, James Dennis

1919 - Feb. 4

Anne Arundel

C 66

Butler, Jas. Edward

1920 - June 23

Charles

C 60

Butler, James
Francis

19[illegible] - Octobe[illegible] 19

St. Marys

C -1

Butler, James Franklin

1919 - May 10

Howard

C -1

Butler, James Henry

1917 - December 24

St. Mary's

C - 1

Butler, James Henry

1920 - May 31

St Mary's

C 64

Butler, James H. McComas

1922 - October 13

Kent

C 54

Butler, James L.

1921 - January 21

St. Mary's

C 52

Butler, James Spencer

1914 - May 26

St. Mary

C -1

Butler, James Walker

1917 - December 6

Montgomery

C - 1

Butler, Janie

1923 - May 12

Charles

C 26

Butler, Jeannette

1916 - December 19

Anne Arundel

W 68

Butler, Jimmie

1916 - May 5

Charles

C -1

Butler, Joe

1919 - June 21

Charles

C 54

Butler, Joe

1921 - October 31

Charles

C 10

Butler, John

1917 - August 6

Howard

C 21

Butler,John

1914 -August 18

Prince George

C 35

Butler, John

1914 - April 14

Charles

C - 2

Butler, John

1923 - Feb. 9

Anne Trinkel

C 24

Butler, John

1916 - October 19

Baltimore

W 47

Butler, John B.

1918 - October 5

Baltimore

W ?

Butler, John Bernard

1916 - January 1

St. Mary's

C - 1

Butler, John F.

1911 - November 16

St. Marys

C 58

Butler, John Francis

1922 - November 25

Prince Georges

W 46

Butler, John H.

1917 - October 17

Charles

C - 1

Butler, John I.

1923 - March 4

Prince George's

C 13

Butler, John J.
Bacigalupi

1921 - September 8

Prince George

W 32

Butler, John Thomas

1914 -October 19

Baltimore

W 52

Butler, John W.

1914 -April 20

Queen Anne

C 67

Butler, John Wesley

1817 - September 6

Garrett

W 74

Butler, [illegible]

[illegible] - [illegible]

[illegible]

Butler, Joseph

1918 - March 28

Charles

C -1

Butler, Joseph Jerome

1919 - July 8

Charles

C -1

Butler, Joseph Norman

1914 - August 26

Prince George

C -1

Butler, Josephine

1914 -October 18

Charles

C -1

Butler, Josephine

1918 - April 10

Charles

C 50

Butler, J. Robert

1921 - June 18

Charles

C 55

Butler, Katie M.

1918 - October 23

Carroll

C 25

Butler, Lawrence C.

1921 - July 28

Carroll

C -1

Butler, Lawrance W.

1921 - October 22

Kent

C -1

Butler, Lenora

1918 - Feb 25

Somerset

W 11

Butler, Leslie Ervin

1917 - December 31

Anne Arundel

C 36

Butler, Lilian A.

1915 - September 25

Anne Arundel

C 3

Butler, Lorenzo W.

1921 - December 16

Worcester

W 64

Butler, Lottie

1916 - April 19

Prince George

C unknown

Butler, Louis

1918 - October 20

Charles

W 16

Butler, Louise Edna

1917 - January 4

Carroll

C 21

Butler, Louise
Francis

1912 - October 15

Frederick

W 9

Butler, Lucius Foot

1919 - Feb. 5

Montgomery

W 82

Butler, Lucretia

1923 - April 1

St. Mary's

C 77

Butler, Lucy

1917 - December 21

Prince Georges

C 48

Butler, Lucy Ann

1915- March 23

Frederick

C 68

Butler, Lucy R.

1917 - Feb. 23

Baltimore

W 68

Butler, Luna Cordelia

1915 - December 9

Prince George

W 44

Butler, Maddison

1914 - February 13

Charles

0 - 90

Butler, Maggie

1914 - May 17

Kent

C 13

Butler, Major

1918 - July 23

Baltimore

C 37

Butler, Mamie

1916 - September 25

Charles

C 30

Butler, Mannie Gulinclo

1916 - June 10

St. Marys

W 24

Butler, Margaret
Elizabeth

1922 - July 6

Frederick

C 9

Butler, Maria

1917 - June 4

Montgomery

C 56

Butler, Maria

1915 - April 15

St. Mary

C 80

Butler, Marie

1923- October 14

Calvert

C - 1

Butler, Martha

1818 - December 21

Charles

[illegible]

Butler, Martha

1913 - February 13

Carroll

C 65

Butler, Martha

1915 - June 13

Montgomery

C 74

Butler, Martha
Elizabeth

1917 - January 7

Montgomery

C 1

Butler, Marvin Blaine

1917 -August 18

Garrett

* -1

Butler, Mary

1916 - June 29

Anne Arundel

C 90

Butler, Mary

1916 - December 8

Prince George

C 38

Butler, Mary

1914 -June 19

Queen Anne

C -1

Butler, Mary

1920 - August 22

St Mary's

C 69

Butler, Mary

1921 - April 24

Anne Arundel

C 76

Butler, Mary A.

1916 - September 22

Charles

C -1

Butler, Mary A.

1922 - November 28

Harford

W 79

Butler, Mary Ann

1920 - October 6

St Mary's

C -1

[illegible]

1017 [illegible] 10

[illegible]

[illegible] 10

Butler, Mary Dorothy

1921 - March 21

Charles

C -1

Butler, Mary E

1919 - December 28

Prince Georges

C 17

Butler, Mary E.

1916 - March 23

Baltimore

W 23

Butler, Mary E.

1917 - January 4

Talbot

C 49

Butler, Mary Elizabeth

1921 - July 21

Charles

C -1

[redacted]

1922 - December 27

St. Mary's

C - 1

Butler, Mary Daily

1922 - January 13

Prince George

C 64

Butler,Mary Etta

1914 -June 13

Talbot

W 22

Butler, Mary J.

1920 - February 14

Charles

C 2

Butler, Mary J. R.

1919 - June 8

Charles

C 95

Butler, Mary L.

1914 -June 11

Prince George

C 28

Butler, Mary Lucille

1922 - February 3

Charles

C - 1

Butler, Mary Magdalen

1920 - February 1

Charles

C 16

Butler, Mary Margaret

1920 - October 7

Prince George

C 66

Butler, Mary P.

1922 - October 19

Charles

C 60

Butler, Matilda

1914 -June 11

Charles

C 59

Butler, Mattie

1915 - June 22

Charles

C 45

Butler, Miley F.

1922 - September 20

Prince Georges

C 64

Butler, Nellie Ann

1916 - May 3

St Mary's

C 18

Butler, Nora D.

1922 - June 17

Garrett

W 65

Butler, Norman

1917 - December 5

Charles

C 6

Butler, Oda Estella

1916 - October 18

Frederick

Ford

Butler, Olie

1916 - March 8

Charles

C 4

Butler, Olivia Irene

1922 - August 1

Prince Georges

W 25

Butler, Pearl

1918 - Jan 25

Queen Annes

C -1

Butler, Percy Edward

1914 - March 27

Kent

C - 18

Butler, Phila

1914 - May 22

St. Mary

C 51

Butler, Philip Henry

1922 - February 19

St. Mary's

C 2

Butler, Priscilla

1919 - May 26

Somerset

W 82

Butler, Ralph E.

191 - October 9

Cecil

W 1

Butler, Raymond

1915 - August 19

Charles

C 2

Butler, Raymond

1921 - August 8

Prince George

C -1

Butler, Raymond Ignatius

1921 - May 19

St. Mary's

C 2

Butler, Rebecca

1919 - June 10

Calvert

C 69

Butler, Reginald
Aloysius

1920 - October 27

St Mary's

C -1

Butler, Rufus Davis

1916 - December 1

St.Mary

un. 1

Butler, Robert

1914 -December 6

Frederick

C 55

Butler, Rosie Lee

1917 -September 24

Prince George

C -1

Butler, Rebecca A.

1923 - August 22

Baltimore

W 75

Butler, Richard

1918 - Feb 15

Washington

C 72

Butler, Roland Stanton

1916 - March 18

St. Mary's

C - 1

Butler, Roy

1921 - February 4

Kent

C 2

Butler, Roy Blake

1921 - February 14

Harford

W 18

Butler, Rufus Allen

1915 - May 15

Worcester

W 60

Butler, Sadie May

1922 - October 6

St. Mary's

C - 1

Butler, Sampson

1923 - November 13

Garrett

W 65

Butler, Samuel

1921 - August 7

Anne Arundel

C 79

Butler, Samuel H.

1914 -August 17

Worcester

W 70

Butler, Samuel Ruther

1914 -November 18

St.Marys

C 37

[illegible]

Butler, Sarah A

1918 - Feb 4

Talbot

W 71

Butler, Sarah C.

1915 - April 12

Talbot

W 73

Butler, Sarah
Catherine

1923 - November 16

Caroline

W 73

Butler, Sarah E

1915 - February 12

Baltimore

7 75

Butler, Sarah R.

1921 - May 19

Anne Arundel

C 86

Butler, Sidney

1918 - August 1

Prince George

C 18

Butler, Sinclair

1920 - May 25

Prince Georges

C 18

Butler, Sophia
Margaret

1918 - Feb 17

Baltimore

W 49

Butler, Steven

1921 - November 17

St. Mary's

C 70

Butler, Susie

1922 - November 28

Charles

C 24

Butler, Sylvester
Miles

1923- October 19

Montgomery

W 62

Butler, Theodore

1919 - May 28

Anne Arundel

C 25

Butler, Thomas

1917 - May 20

St. Mary's

C 27

Butler, Thomas Elmer

1922 - November 22

Caroline

W 42

Butler, Thomas Mathews

1921 - July 30

Prince George

0 1

Butler, Thos.
Carroll

1923 - August 3

Prince George

C -1

Butler, Tyler

1915 - June 2

Frederick

C 37

Butler, Viola

1916 - September 11

Kent

C -1

Butler, Virginia

1917 - July 18

Somerset

W 1

Butler, Webster

1915 - April 1

Kent

c 1

Butler,Wilhelmina

1914 -Sept.18

Talbot

C 35

Butler, William

1916 - June 12

Charles

C 50

Butler, William

1918 - January 18

Baltimore

C 57

Butler, William

1918 - October 20

Baltimore

W 76

Butler, William Francis

1917 - September 31

Prince Georges

W 73

Butler, William H

1918 - Jan 2

Prince Georges

C 27

Butler, William
Henry

1917 - June 4

Anne Arundel

C 40

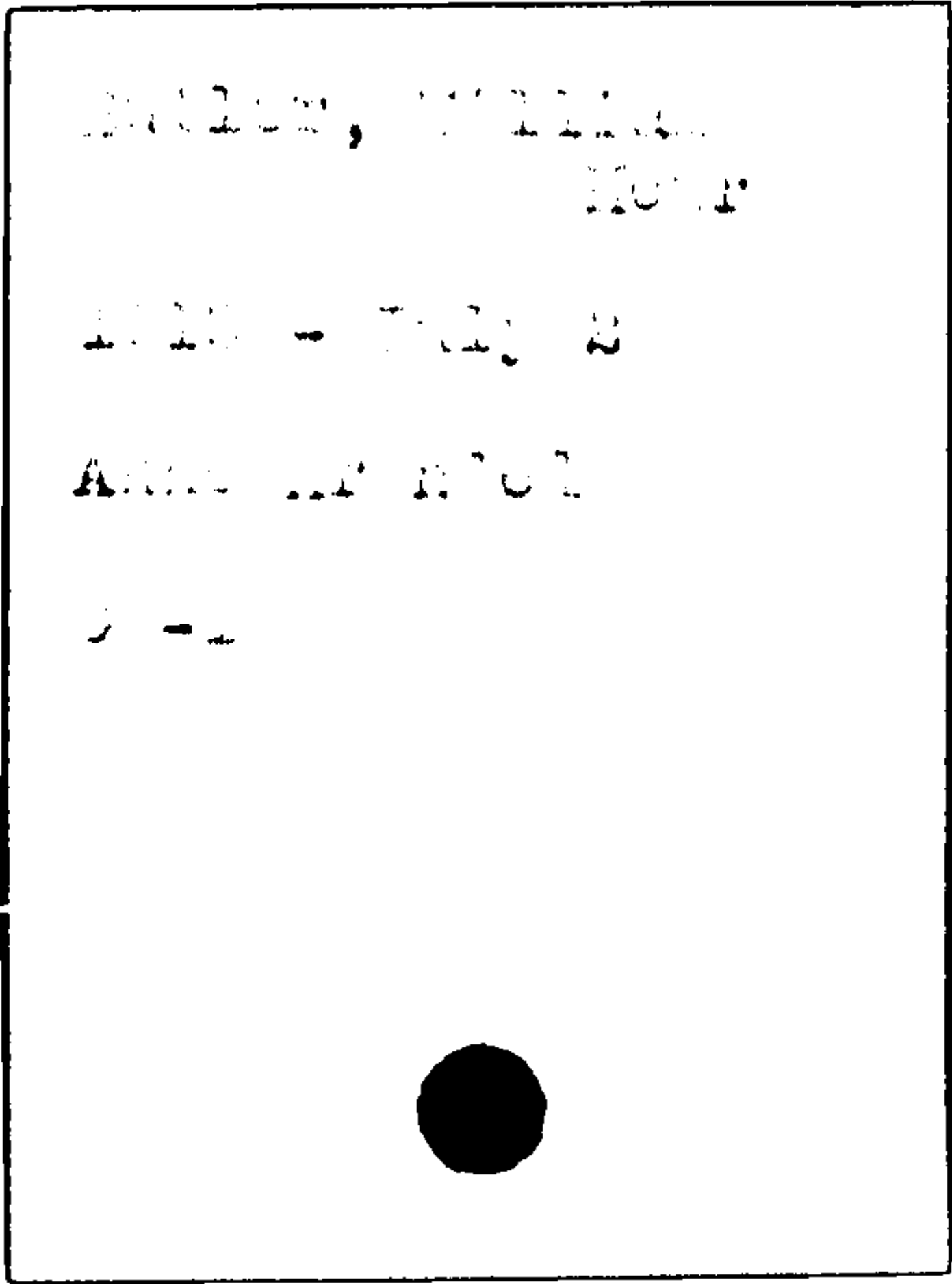

Butler, William Henry

1920 - June 14

Anne Arundel

C 1

Butler, William Henry

1921 - May 27

Charles

C -1

Butler, Wm. Henry

1914 - June 13

Baltimore

C 90

Butler, Willis

1916 - June 21

Kent

C 14

Butner, Mary E.

1916 - September 9

Baltimore

M 69

Buton, William A.

1914 -December 28

Wicomico

C 54

Butt, Emil F.

1919 - January 28

Washington

W 56

Butt,Harriet

1914 -Oct.24

Allegany

W 82

Butt, John William

1921 - January 7

Montgomery

W 77

Butt, Jos. H

1919 - Feb. 27

Frederick

W82

Butt, Marie C.

1916 - August 17

Baltimore

1

Butt, Mary E.

1919 - Feb. 17

Montgomery

W 24

Butt, Robert McK

192: - May 5

Montgomery

W 77

Butt, Thomas Basie

1916 - April 5

Montgomery

W 61

Butter, Berty Victoria

1917 - August 17

Kent

C -1

Butler, Cecil

1980 January 31

Charles

C 95

Butter,Deah F.

1914 -Sept.11

Worcester

W 56

Butter, Elijah

1915 - August 1

Baltimore

W 82

Butter, Florence F.

1916 - January 4

Worcester

W 26

Butter, George O.

1919 - Feb. 12

Frederick

W 32

Butter, Henrietta

1980 - January 10

Montgomery

C 24

Butter, James
Aqueen

1917 - April 13

Charles

C -1

Butter, Mary

1980 January 29

Charles

C 83

Butter, Mary Linda

1914 -October 13

St.Marys

C 13

Butter,Morris

1914 -Sept.11

Prince George

C 12

Butter, Raymond Harry

1916 - November 21

Queen Anne

C -1

Butter, Ruby

1916 - July 5

Somerset

W -1

Butter, Sarah

1918 - August 3

Anne Arundel

C 15

Butter Thomas W.H.

1920 January 22

Calvert

C -1

Butter, William H.

1917 - March 2

Harford

C 54

Butterfield, Benj.
Franklin

1917 - January 10

Mongomery

W 73

Butterfield, Francis

1920 - October 2

St. Mary's

W 57

Butterfield, Mary

1916 - August 29

Baltimore

C 21

Butterfield, William

1918 - October 18

Baltimore

W 14

Butters, Fred

1918 - October 8

Harford

W 26

Butterworth, Russell

1916 - October 4

Harford

W 25

Buttes, Mary Emily

1922 - Jan 13

Prince George

C 64

Buttingham, Mirie

1917 - September 19

Worcester

C 17

Buttion, Josephine

1919 - April 30

Baltimore

W -1

Buttion, Marie

1919 - May 10

Baltimore

W -1

Buttler, Susan

1920 - February 5

St Mary's

C 49

Buttner, J. Louis

1916 - January 12

Baltimore

W 70

Button, Thomas Mahny

1919 - March 14

Kent

W 69

Button, William Earl

1923 -November 27

Allegany

W 50

Buttler, Frieda Jane

1922 - July 18

Garrett

f. 2

Buttler, Henry

1920 - March 9

St Mary's

C 35

Buttler, Wm. Joseph

1914 -December 25

Charles

C -1

Butte

1921 - March 8

Washington

W -1

Butts, Addie P

1918 - Feb 1

Frederick

W 45

Butts, Amanda E.

1915 - October 28

Frederick

W 77

Butts, Chas. S.

1916 - February 18

Washington

W 29

Butts, Claude D.

1917 - April 17

Baltimore

W 39

Butts, Grace Marion

1918 - October 17

Allegany

W 4

Butts Hamilton

1922 - February 16

Frederick

W 72

Butts, Jennie

1916 - May 27

Montgomery

W 80

Butts, Jerrel Leroy

1920 - October 1

Washington

W 4

Butts, Josephine

1918 - April 24

Washington

W 1

Butts, Mary Ruth

1916 - April 19

[illegible]

W 17

Butts, Samuel J.

[illegible] - [illegible] 10

[illegible]

[illegible] 51

Butt, Laura V.

1918 - November 12

Queen Allen

N 61

Buxenstein,

1918 - October 9

Baltimore

W -1

Buxenstein, Robert

1918 - October 10

Baltimore

W 19

Buxton, Anna G.

1919 - Feb. 20

Montgomery

W 60

Buxton, Charles A.

1917 - January 29

Frederick

W 70

Buxton, John Thomas

1921 - July 25

Montgomery

W 81

Buxton, Matthew

1923 - April 29

Somerset

W 71

Buxton, Richard Leonard

1923 - March 16

Montgomery

W 64

Buxton, William G.

1923 - Feb. 19

Montgomery

W 76

Buxton, William H.

1922 - January 30

Frederick

W 79

Buzzard, Harold

1923 - Feb. 18

Montgomery

W 2

Bwinite, Annie K. H.

1916 - October 28

Caroline

W 71

Bwixett, Caroline
Hunter

1923 - November 30

Montgomery

W 81

Byard, Anna Maria

1918 - December 29

Cecil

C 80

Byard, Florence B.

1917 - March 22

Kent

C 31

Byard, Harlett

1916 - July 11

Cecil

C 80

[illegible], John

121 [illegible]

[illegible]

[illegible]

Byard, Sarah Ellen

1922 - July 4

Caroline

C 69

Byas, Nancy

1918 - October 21

Anne Arundel

C 1

Ryer, Susan R.

1918 - May 12

Washington

W 80

Byerly, Adam David

1916 - January 6

Carroll

W 76

Byerly, Emma Irene

1915 - August 13

Baltimore

64

Byerly, George F.

1923 - Jan. 13

Baltimore

W 82

Byerly, J. Davis

1914 - February 18

Frederick

W - 75

Byerly, Mary Markell

1922 - October 3

Frederick

W 73

Byerly, Thomas
Arterburn

1923 - May 4

Baltimore

W 17

Byers,

1915 - January 16

Prince George

C - 1

Byers, Catherine

1918 - October 4

Washington

W -1

Byers, Clara L

1918 - Jan 16

Washington

W 29

1917 - August 30

Washington

W 56

Byers, David Clinton

1921 - January 4

Baltimore

W 69

Byers, David Dixon

1916 - Feb. 15

Carroll

W 85

Byers, Effie M.

1935 - Feb. 19

Carroll

W 38

Byers, Fannie E.

1917 - April 27

St. Mary's

W 81

Byers, Gerald

1923 - December 8

Washington

W - 1

Byers, Ida B.

1923 - Feb. 3

Prince George

W 61

Byers, Joseph Thomas

1919 - January 1

Washington

W 39

Byers, Malinda S.

1917 - May 31

Washington

W 76

Byers, Margaret

1915 -October 8

Albany

J 64

Byers, Mary M.

1919 - November 17

Carroll

W 63

Byers, Mary
Mildred

1917 - May 27

Allegany

Byers, Randy Bowie

1914 -August 7

Prince George

C -1

Byers, Ruth Pauline

1914 -August 20

Carroll

W 1

Byers, Tabitha Ann

1922 - June 2

Queen Anne

C 74

Byers, Zola Margaret

1921 - May 2

Carroll

W 24

Byen, Corlisa

1940 - October 13

Tollot

C -1

Byes, Corlisia

1921 - March 27

Talbot

C 3

Byington, Lester W.

1918 - September 29

Anne Arundel

W 19

Bymes, John K.

1918 - June 9

Allegany

W 4

Bynie, Margaret
Elizabeth

1919 - Feb. 12

Allegany

W - 1

Byon, Emma

1918 - September 30

Baltimore

W 12

Bynu, Joseph F.

1914 - February 20

Allegany

W 7

Bynum, Jenette

1919 - December 5

Prince Georges

C 47

Byrd,

1914 - April 8

Somerset

W -1

Byrd,

191[illegible] - April 18

Somerset

W - 1

Byrd,

1920 - November 18

Somerset

W -1

Byrd, Annie

1923 - March 1

Montgomery

W 52

Byrd, Annie Rose

1917 - May 1

Worcester

W 38

Byrd, Charles

1921 - July 4

Somerset

W 70

Byrd, Charlotte

1921 - August 11

Wicomico

C 61

Byrd, Colwell Patterson

1914 -December 6

Worcester

W 85

Byrd, Elizabeth A.

192 - September 9

Somerset

W 75

Byrd, Emma

1917 - April 22

Somerset

W 54

Byrd, Geo. E.

1920 - November 13

Somerset

W 66

Byrd, George Thomas

1921 - September 3

Somerset

W 70

Byrd, Isaac H

1920 - February 1

Somerset

W 49

Byrd, John B.

1916 - May 15

Montgomery

W 38

Byrd, John H.

1919 - May 17

Somerset

W 7

Byrd, John Wesley

1923 - September 5

Somerset

W 59

Byrd, Kate

1922 - May 19

Somerset

C 57

Byrd, Leah

1921 - February 7

Somerset

C 84

Byrd, Leon Patterson

1921 - July 3

Queen Anne

C 1

Byrd, Louisa

1916- May 6

Wicomico

W 84

Byrd, Luther E.

1918 - October 22

Somerset

W 38

Byrd, Margaret S.

1922 - April 2

Worcester

W 40

Byrd, Mariah Jane

1916 - Feb. 3

Somerset

W 82

Byrd, Nancy

1914 - January 26

Somerset

C - 61

Tyrrl, Paul

1914 -December 22

Somerset

10

Byrd, Percy W.

1919 - Feb. 23

Somerset

W 8

Byrd, Sallie Anne

1919 - March 7

Anne Arundel

C 53

Byrd, Sallie Jane

1915 - December 25

Somerset

W 50

Byrd, Samuel J.

1921 - March 3

Harford

W 60

Byrd, Thomas J.

1921 - February 20

Wicomico

W 70

Byrd, William Robert

1920 - October 21

Somerset

W -1

Byrd, William T.

1914 - February 19

Wicomico

W - 32

Byrn, Clara Wilson

1914 - November 12

Dorchester

Y 85

Byrn, Olive

1920 - March 3

Dorchester

W 3

Byrne,

1918 - May 27

Charles

W -1

Byrne, Amelia M.

1922 - June 27

Charles

W 34

Byrne, Charles J.

1915- March 19

Baltimore

W 40

Byrne, Eliza J.

1919 - May 11

Carroll

W 89

Byrne, Elizabeth

1915 - April 12

Allegany

W -1

Byrne, Elizabeth

1921 - May 30

Frederick

W 42

Byrne, Ellla P.

1918 - August 15

Allegany

W 84

Byrne, Eugene M.

1914 - March 14

Baltimore

W 1

Byrne, James N.

1921 - January 2

Montgomery

W 72

Byrne, John T.

1920 - November 29

Howard

W 49

Byrne, Julia
Elizabeth

1918 - Jan 31

Garrett

W 65

Byrne, Mary T.

1922 - June 2

Cecil

W 77

Byrne, Michael A.

1915 - March 16

Baltimore

W 28

Byrne, Paul

1916 - July 29

Allegany

W 1

Byrne, Peter David

1921 - March 6

Baltimore

W 19

Byrne, Timothy D.

1918 - October 30

Allegany

W 38

Byrner,

1917 - March 25

Allegany

W-1

Byrner, Michael

1919 - April 4

Baltimore

W 83

Byrnes, Catherine

1918 - Feb 12

Baltimore

W 75

Byrnes, Daniel
Jameson

1923 - Jan. 25

Montgomery

W 83

Byrnes, Edward H.

191[illegible] - November 3

Baltimore

[illegible] 23

Byrnes, John J.

1917 - May 14

Allegany

W 71

Byrnes, Michael
Ambrose

1918 - May 18

Baltimore

W 47

Byrns, Mary Ellen

1919 - March 13

Prince George

W 62

Byrne, Patrick

1917 - October 25

Baltimore

W 48

Byrd, Lillian

1917 - January 22

Anne Arundel

C 18

Byrow, Samuel B.

1916 - January 17

Kent

W 65

Byroads, Catherine Marie

1915 - January 13

Washington

W 20

Byron, Anna Josephine

1917 - July 18

Baltimore

W 42

Byron, Grace Viola

1915 - March 21

Baltimore

W - 1

Byron, J. Roemle

1922 - May 19

Kent

W 59

Byron, William C

1980 - January 31

Washington

W 63

1922 - August 1

Dorchester

C 86

[redacted]

1922 - June 30

Carroll

W 63

Byrum,

1919 - Feb. 2

Washington

W - 1

1923 - September 28

Washington

W 78

[illegible], [illegible]

1917 - April 15

Baltimore

W 52

Cesaria , Domenico

1917 - December 19

Anne Arundel

W 24

Cacciola, Domenico

1918 - September 17

Anne Arundel

W 25

Caccomo, Angeline
Salomone

1918 - October 9

Baltimore

W 24

[redacted],

1917 - September 19

Allegany

W - 1

Cachine, Mary

1918 - October 16

Allegany

W 21

[redacted]

Covington

1920- March 30

Kent

W 57

Cade, George Edward

1919 - May 15

Baltimore

W 50

Caddell, Archibald M.

1921 - September18

Cecil

W 48

Cadden, Ann

1916 - September 20

Alleman

N 27

Cadden, William

1916 - April 9

Baltimore

W 29

Cade, Elizabeth Ann

1921 - December 21

Caroline

W 90

Oedinger, Annie

1919 - January 18

Howard

C 19

Cadger, Lemuel

1919 - January 22

Howard

C 21

[redacted]

1919 - January 18

Howard

C 14

Cadger, Rachael S.

1918 - August 13

Howard

C -1

Cadle, Alice N.

1921 - November 8

Cecil

W 56

Cadle, Anna Rebecca

1815 - August 25

Baltimore

" 55

Cadle, Carrie Estelle

1917 - May 29

Frederick

W 53

Cadle, Rachel

1920 - November 9

Carroll

W 61

Cadogan, Matthew

1914 -December 9

Baltimore

W 72

Cadogan, William M.

1922 - December 27

Frederick

W 41

Cadora, Michael

1922 - July 16

Anne Arundel

W 26

Cadow, Elizabeth Tyson

1919 - December 6

Frederick

W 3

Cadwallader,
Frances R.

1918 - May 16

Allegany

W 1

Cadwallader, Virginia
May

1918 - December 20

All Navy

W 10

Cadwallander, John A.

1921 - February 4

Allegany

W 50

Cady, Thomas P.

1919 - December 22

Anne Arundel

W 18

Caemish, Asbuey

1918 - January 10

Dorchester

C -1

Cassirsh, Erwin

1914 -November 11

Princeton

C -1

Caensh, Hester

1918 - August 7

Dorchester

C 75

Cushman, Joseph H.

1921 - October 7

Dorchester

C 62

Caensh, Mary M.

1918 - November 23

Dorchester

D -1

Caesar, Ellen I.

1921 - October 18

Anne Arundel

W 83

Cafer, Nathan Pleug

1914 -July 22

Montgomery

W 71

Cage, Allen Leroy

1915 - December 23

Baltimore

W 11

Cage, Howard Edward

1914 -July 25

Allegany

1

Cuco, R. B.

Cager,

1919 - April 2

Anne Arundel

C -1

Cager, Henrietta

1918 - May 16

Howard

C 18

Cager, Norman Edward

1923- October 10

Howard

W - 1

Cager, Raymond

1914 - March 15

Anne Arundel

C -1

Cagey, Myrtle
Catherine

1920- March 22

Howard

C -1

Caggiano, Angelo C. Jr.

1921 - June 22

Harford

W -1

Cagle, Thelma

1917 - July 14

Frederick

W -1

Caglett, Floy A. Smith

1914 -July 24

Washington

W 39

Cahall, Alphonso

1922 - January 2

Queen Anne

W 21

Cahall, Amelia M.

1919 - Feb. 11

Caroline

W 74

Cahall, Annie B.

1919 - February 11

Caroline

W 74

Cahall, Charles W.

1921 - April 4

Caroline

W 55

Cahall, Edga Elwood

1917 - May 24

Queen Anne's

W -1

Cahall, Edna Dorothy

1917 - October 7

Caroline

W - 1

Cahall, Edward G.

1918 - May 3

Caroline

W 19

Caball, Elizabeth

1919 - July 20

Caroline

W 55

Cahall, Elizabeth
Celerra

1917 - July 22

Caroline

W 16

Cahall, Frances Norman

1919 - Feb. 4

Wicomico

W 40

Cahall, Harry Ralph

1917 - September 21

Caroline

W - 1

Cabell, Hilda R.

1915 - May 18

Queen Anne

W 17

Cahall, James H.

1903 - March 27

Carolina

W 67

Cahall, Katie
Viola

1918 - June 25

Queen Annes

W 28

Cabell, Sara

1922 - February 2

Caroline

W 80

Cahill, Walter M.

1915 - December 12

Caroline

W 50

Cahall, Wm. Jos.

1917 - September 28

Kent

W 69

Cahill, Genevieve

1917 - September 24

Baltimore

W 56

Cahill, John

1919 - May 1

Allegany

W 73

Cahill, Maggie

1917 - July 14

Baltimore

W 62

Cahill, William H.

1914 -December 5

Baltimore

W 74

Cahoon, Clara H.

1920 - August 17

Prince George

W 38

Caid, Sarah E.

1917 - Feb. 6

Frederick

W 33

Cain,

1922 - February 17

Allegany

W - 1

Cain,

1922 - March 25

Harford

C - 1

Cain,

1918 - March 31

Cecil

C -1

Cain, Agnes K.

1923 - March 18

Harford

W 61

Cohn, Almira Elizabeth

1923 - March 23

Baltimore

W 72

Cain, Anna L.

1914 November 17

Washington

W 62

Cain, Caroline

1920 - May 18

Anne Arundel

C 82

Cain, Caroline L.

1919 - October 13

St.Marys

C 59

Cain, Charles Henry

1917 - Feb. 4

Baltimore

W 55

Cain, Dennis Irving

1914 -December 28

Prince George

W 2

Cain, Elizabeth

1919 - December 28

Hartford

W 22

Cain, Emma

1920 - September 2

Cecil

C 36

Cain, Everett C.

1923 - December 16

Frederick

C 53

Cain, F.B.

1923 - Feb. 11

Frederick

W 78

Cain, Frederick Douglas

1920 - August 28

Hartford

C 54

Cain,George

1914 -July 27

Carroll

C 25

Cain, George Amos

1922 - December 4

Cecil

C - 1

Cain, Guy C.

1918 - October 7

Allegany

W 44

Cain, James

1916 - March 15

Anne Arundel

C 24

Cain, James J.

1920 - February 27

Harford

W 32

Cain, Joseph

1923 - August 23

Washington

W 63

Cain, Joseph Patrick

1915 - January 15

Cecil

W 80

Cain, Joshua Charles

1921 - October 29

Frederick

W 83

Cohen, Levin

1923 - October 16

Caroline

W 75

Cain, Margaret M

1916 - June 9

Allegany

W 28

Cain, Mary E

1819 - December 7

Allegany

W 65

Cain, Peter B.

1918 - November 12

Allegany

7 12

Cain, Thomas

1921 - November 16

Allegany

W 70

Cain, William

1923 - June 1

Cecil

W 72

Cain, William
Eldridge

1914 - May 1

Frederick

W 73

Cain, Wm Thomas

1920 - March 11

Queen Annes

C 67

Caine, Elmer

1923 - May 19

Cecil

C-1

1920 - May 5

Anne Arundel

W 87

Cainos, Lillie

1917 - June 30

Baltimore

N 28

Caines, Mary Virginia

1922 - January 11

Baltimore

W 62

Cairnes, Cornelia Slee

1917 - January 27

Harford

W 68

Cairnes, George
Andrew

1919 - August 20

Harford

W 73

Cairnes, James H

1918 - December 18

Allegany

W 67

Cairs, Marthu Elizabeth

1916 - November 27

Baltimore

W 76

Caity, Sarah

1920 - December 4

Washington

W 72

Cal, Melvin Leeman

1923- Jan 24

Baltimore

C -1

Cala, Angelina

1919 - January 8

Prince George

W 47

Cala, Joseph

1930 - Ma 30

Prince Georges

W 52

Calso, Mary

1915 - August 19

Cecil

W -1

Galahan, James

1921 - March 8

Caroline

W 66

Calahan, Frank H.

1911 - November 24

Talbot

V-1

Calaman, Mary E.

1916 - February 26

Washington

C 46

Calao, Frank

1923 - Feb. 22

Cecil

W - 1

Calbert,

1919 - August 2

Anne Arundel

C -1

Calbert, Herman Isaac

1917 - December 11

Anne Arundel

C - 1

Calbert, Thomas E.

1922 - December 31

Anne Arundel

C 62

Calbert, John S.

1918 - August 10

Prince Georges

W 22

Calbourn, Elisabeth

1919 - Feb. 7

Wicomico

W 50

Calbowen

1921 - May 9

Wicomico

W -1

Calbowin, Edward

1918 - June 10

Wicomico

W -1

Calder, Lucretia
Elizabeth

1918 - September 12

Harford

W 75

Calder, Naomi A.

1917 - March 29

Harford

W 76

Calder, Olevia Bell

1913 - January 26

Harford

W 41

Calder, Rebecca R.

1923 - Jan. 31

Harford

W 49

Calder, Robt. W.

1922 - January 23

Kent

W 94

Caldwell, Anna B.

1923 - May 31

Cecil

W

Caldwell, Audrea P.

1916 - October 1

Baltimore

W 81

Caldwell, Augustus

1922 - June 3

Talbot

C 46

Caldwell, Charles

1.15 - August 13

Baltimore

-1

Caldwell, Clyde Leroy

1916 - October 2

Cecil

W -1

Caldwell, Ethel H.

1916 - March 4

Cecil

W 24

Caldwell, Florence
Matilda

1922 - May 4

Talbot

W 29

Caldwell, George

1922 - November 10

Queen Anne

W 83

Caldwell, George
Washington

1870 - December 8

Cecil

N 75

Caldwell, James M

1918 - March 30

Baltimore

W -1

Caldwell, Jennie
Wright

1918 - June 3

Cecil

W 68

Caldwell, Margaret E.

1921 - September 22

Cecil

W 73

Caldwell, Ronald Leon

1915 - February 22

Cecil

W -1

Caldwell, Thomas

1917 - December 7

Baltimore

C 54

Caldwell, William A.

1923 - Feb. 8

Cecil

W 54

Caldwell, William H.

1920 - March 31

Talbot

C 57

Cale, Norman

1923 - March 21

Allegany

W 43

Calf, Theodore
Albert

1918 - March 20

Baltimore

W -1

Calhoun, Charles

1916 - August 1?

Montgomery

X -1

Calhoun, Emily R.

1921 - January 22

Calvert

C 76

Calhoun, Frank L.

1922 - August 26

Montgomery

W 52

Calhoun, James C.

1915 - March 3

Kent

W 67

Calhoun, J. Grant

1921 - November 10

Anne Arundel

W 63

Calhoun, Mary

1921 - December 23

Garrett

W 91

Calhoun, Mattie

1920 -- November 4

Anne Arundel

W 72

Calhoun, Sadie A.
Byer

1916 - October 20

Kent

W 85

Calimer, Samuel Allen

1921 - January 7

Frederick

W -1

Calimeze, Andrew

1916 - April 3

Baltimore

W 60

See

Johnson, Andrew

Calkins, Frank

1914 -December 3

Washington

38

Callaghan,Annie

1914 -August 28

Baltimore

W 47

Callaghan, Howard Leo

1921 - June 18

Frederick

W 1

Callahan, Anna

1919 - January 12

Frederick

W 27

Callahan, Catherine

1914 -December 17

Frederick

X 70

Gallichan, Charles

1878 - April 1

Allegory

W 45

Callahan, Charles J

1918 - March 10

Harford

W 56

Callahan, David Curtes

1916 - April 19

Wicomico

W 43

Callahan, Iva A.

1919 - March 23

Talbot

W 14

Callahan, James

1919 - October 15

Talbot

W 26

Callahan, James N

1920 - November 4

Talbot

W 1

Callahan, Jerry

1918 - October 8

Anne Arundel

W 31

Callahan, John Deford

1932 - September 30

Talbot

W 8

Callahan, John W.

1916 - October 31

Caroline

W 65

Callahan, Jos.

1917 - September 4

Talbot

W - 1

Callahan, Joseph S.

1925 - Feb. 28

Talbot

W 70

Callahan, Katherine

1914 - April 24

Harford

W 59

Callahan, Kathleen L.

1916 - January 7

Frederick

W - 1

Callehan, Louise
Elizabeth

1912 - October 7

Worcester

N Ba

Callahan, Margaret K.

1919 - December 12

Harford

W 52

Callahan, Martin

1811 - October 16

Harford

W Un

Callahan, Mary Catherine

1917 - January 15

Talbot

W 71

Callahan, Mary Francis

1919 - January 19

Caroline

W 35

Callahan, May Matilda

1916 - Feb. 6

Kent

C 59

Callahan, Michael

1918 - June 28

Cecil

W 69

Callahan, Michael J.

1918 - September 28

Anne Arundel

W 29

Callahan, Nicholas S.

1915 - August 16

Talbot

W 55

Gallagher, Bernard Philip
Anthony

1914 -Sept. 9

Baltimore

W 13

Callahan, Thomas

1918 - May 25

Talbot

W 1

Callahan, Thomas P

1915 - March 22

Baltimore

W 29

Callahan, Thos.
Earle

1923 - Feb. 20

Talbot

W 1

Callahan, Thomas J.

1921 - March 2

Baltimore

W 63

Callahan, Walford

1914 -July 15

Worcester

W 1

Callahan, William

1913 - January 11

Baltimore

W 56

Callahan, William E.

1923 - September 18

Caroline

W 53

Callaham, Kate

1919 December 23

Talbot

W 49

Callan, Ellen

1917 - May 25

Baltimore

W 82

Callan, Margaret May

1916 - March 7

Allegany

W 44

Callan, Maria Louisa
Shively

1923 - November 20

Anne Arundel

W 85

Callan, Thomas

1914 - January 26

Allegany

W 80

Callaway, George M.W.S.

1914 -Sept.26

Dorchester

W 40

Callaway, Ida B.

1916 - December 12

Queen Anne

W 44

Callaway, James
Washington

1916 - April 27

Wicomico

W 73

Callaway, Stephen A.

1915 - February 23

Wicomico

W 64

Callender, John A.

1916 - January 29

Baltimore

W 7

Calles, John Wesley

1918 - October 16

Garrett

W 27

Callick, Marguette
Annie

1919 - November 7

Worchester

C -1

Callick, Nethinia

1919 - November 25

Worcester

C -1

Callier, Ella
Pearl

1918 - April 18

Somerset

C -1

Calliflower, Sarah
Grace

1930 - August 2

Frederick

W 67

Calligar, Madge V.

1916 - December 5

Kent

W 18

Calligar, Thelma E.

1916 - October 22

Kent

W -1

Collins, Kile

1917 - August 22

Worcester

C 30

Callingback, Julia

1921 - November 23

Prince George

C 65

Callie,

1914 -June 21

Garrett

W -1

Callis, Elizabeth
Rebecca

1918 - May 6

Talbot

W 57

Callis, Ellen
Ivadelle

1918 - May 24

Garrett

W 8

Callis, George R.

1920 - September 29

Baltimore

W

Callis, Joanna F.

1916 - Feb. 19

Baltimore

W 89

Callis, Robert Clayton

1916 - October 5

Garrett

W -1

Callis, Robert V.

1921 - March 7

Baltimore

W -1

Callman, Noah

1923 - March 2

Somerset

C 70

Callnis, Oscar

1916 - October 12

Caroline

W -1

Calloway,

1918 - March 13

Wicomico

W -1

Calloway, Emeleine

1923 - Jan. 30

Talbot

W 84

Calloway, Grace N.

1915 - January 13

Dorchester

W - 1

Calloway, Henry
Lewis

1916 - October 30

Caroline

W 1

Calloway, James H.

1919 - November 28

Queen Annes

W 85

Calloway, Jessie M

1920 - October 23

Washington

W 27

Calloway, Margaret M.

1922 - June 16

Wicomico

W 73

Calloway, Sallie Wise

1919 - May 12

Wicomico

W 81

Calloway, Thedosia E.

1922 - June 20

Wicomico

W 70

Calloway, Urious

1923 - August 27

Wicomico

W 73

Calloway, William

1914 - January 27

Wicomico

W 81

Calloway, William Henry

1919 - March 25

Wicomico

W 55

Calloway, William S.

1919 - December 1

Dorchester

W 60

Calmier, Robert Leo

1923 - Jan 16

Washington

W -1

Calnes, Lillie

1917 - June 30

Baltimore

W 28

Calom, Rebecca

1919 - August 9

Allegany

7 51

Calona, Clarance J.

1918 - September 23

Caroline

W 41

Calorosi, Pasquale

1918 - May 30

Baltimore

W 57

Caloun, Oldrich

1918 -- October 8

Parford

7 Un

Calp, Jennie
Florence

1910 - December 3

Baltimore

" 1

Calp, Jennie May

1918 - June 10

Baltimore

W 43

Calp, Mary Ellen

1916 - January 18

Carroll

W 73

Calp, Richard

1919 - June 24

Carroll

W -1

Calp, Wesley Clay

1920 - November 13

Baltimore

W 48

Calton, Dinah

1921 - July 29

Kent

C 94

Calton, Frank L.

1923- October 6

Calvert

W 86

Caltrider, John A.

1914 - March 31

Baltimore

W - 51

Calvert, Carrie

1918 - Feb 6

Prince Georges

C 30

Calvert, Charles

1917 - January 3

Anne Arundel

C 84

Calvert, Edward

1916 - July 31

Anne Arundel

C 68

Calvert, Edwin E

1915 - April 24

St. Mary

C - 1

Calvert, Edw. R. L.

1917 - Feb. 27

Baltimore

W 52

Calvert, Elisa

1919 - January 3

Prince George

C 7

Calvert, Emma M.

1923 - July 18

Anne Arundel

C 68

Calvert, Fielder

1918 - September 1

Prince Georges

C 63

Calvert, Florence
Lavenia

1914 - February 20

Prince George

C -1

Calvert, Geo.

1917 - August 27

Anne Arundel

C 65

Calvert, George

Washington

1916 - October 17

Anne Arundel

W 71

Calvert, John E.

1916 - August 6

Cecil

W -1

Calvert, Josephine

1916 - July 23

Montgomery

R 1

Calvert, Lucy

1917 - March 17

Prince George

C-1

Calvert, Lucy

1919 - May 26

Prince Georges

C 62

Calvert, Lula B.

1917 - December 29

Tribune Tower

[illegible]

Calvert, Mamie

1922 - January 1

Prince George

C 16

Calvert, Mary Esther

1921 - March 2

Lent

C 3

Calvert, Mary Virginia

1919 - September 21

Prince George

W -1

Calvert, Robert H.

1919 - December 10

Cecil

W 74

Calvert, Sallie V.

1915 - August 24

Baltimore

W 33

Colwell, Charles W.

1918 [illegible]

[illegible]

[illegible]

1918 - October 16

Baltimore

W 72

1922 - September 27

Baltimore

W 34

Campbell, Grant

1921 - June 29

Charles

C 21

Cambell, Jerome

1916 - January 25

Charles

C - 1

Cambell, Mary E.

1915 - March 29

Worcester

W 79

Gamble, Joseph

1923 - Feb. 8

Howard

C 49

Oshman

1914 -August 28

Worcester

W -1

Cameron

1923 - September 26

Cecil

W -1

[illegible]

1915 - December 2

Harford

W -1

1914 - January 15

Allegany

W - 1

Cameron, Eleanor Mary

1929 - September 24

Cecil

W 91

Cameron, Elsie Mae

1922 - November 20

Cecil

W 31

[redacted]

1910 - January 17

Cecil

W 34

Cameron, Grace Anna

1920 - January 30

Harford

W 1

1920 - July 4

St Mary's

W 41

Cameron, Mathew J.

1914 -October 17

H rford

W 88

Cameron, Ralph B.

1923 - June 30

Cecil

W 23

1923 - September 22

Washington

W - 1

Cameron, Raymond Walter

1922 - April 4

Baltimore

W 1

Cameron, Robert Bruce

1917 - April 16

Cecil

W 44

Cameron, Robert H.

1922 - March 7

Cecil

W 83

Cameron, Thomas

1918 - Jan 8

St. Marys

W -1

Cameron, William Andrew

1915 - April 14

Cecil

W 56

Cameron, Willie May

1921 - September 21

Baltimore

W 52

Camerow, Anna

1918 - July 27

Baltimore

W 69

Camersano, Paola

1914 -July 26

Allegany

W 28

Camichael, Thomas
Eugene

1917 - Feb. 27

Baltimore

W 74

Cameron, Archibald

1918 - October 11

Allegany

W 32

Cammel, Lillie Louise

1914 -May 11

Baltimore

C 25

Cammile, Price

1921 - July 6

Kent

C 5

Camnon, Levi O.

1915 - September 5

Cecil

W 77

Camp, Purnell E.

1914 -October 6

Kent

W -1

Camp, Susie Fillmore

1914 -October 6

Montgomery

W 41

Campbel, Mary Verlena

1916 - April 5

Charles

C 34

Campbell

1920 - June 4

Talbot

-1

Campbell,

1916 - September 17

Allegany

[illegible] -1

Campbell,

1919 - May 6

Wicomico

W -1

Campbell

1921 - January 31

Allegany

W -1

Campbell, Adelaide A.

1915 - August 31

Prince George

W 62

Campbell, Adeline

1917 - October 25

Baltimore

C 2

Campbell, Albert, Jr.

1920 - August 79

Calvert

W -1

Campbell, Alberta

1914 - February 10

Prince George

W - 44

Campbell, Alexander H.

1923 - December 19

Washington

W 70

Campbell, Alexandria

1923 - March 20

Charles

C 76

Campbell, Alice V.

1914 - February 22

Allegany

C 35

Campbell, Allen

1921 - December

Matter

1 42

Campbell, Amelia

1916 - February 13

Prince George

C 108

Campbell, Amy Maynwaring

1917 - June 2

Baltimore

W 60

Campbell, Andrew

1921 - October 5

Baltimore

W 42

Campbell, Anna M.

1920 - August 10

Cecil

W 83

Campbell, Annie

1920 - April 11

Carroll

W 79

Campbell, Annie Helen

1922 - August 4

Allegany

W 65

Campbell, Annie May

1916 - July 6

Frederick

C 83

Campbell, Annie P.

1923 - July 28

Worcester

W 68

Campbell, Asher

1922 - March 4

Dorchester

W 58

Campbell, Aurelia
Frances

1920 - October 10

Somerset

W 67

Campbell, Benj. F.

1917 - May 11

Baltimore

W 75

Campbell, Bernard

1918 - October 30

Allegany

W 18

Campbell, Caleb
Jackson

1918 - October 11

Cecil

W 76

Campbell, Carrie

1915 -December 10

Wicomico

W 33

Campbell, Catherine E.

1917 - March 31

Harford

W 76

Campbell, Charles Earl

1917 - July 23

Baltimore

W 21

Campbell, Charles Edward

1917 - September 19

Cecil

W - 1

Campbell, Charles
Hamilton

1920 - January 11

Wicomico

W 77

Campbell, Charles
Preston

1918 - October 31

Baltimore

W 11

Campbell, Clifton R.

1919 - August 3

Washington

W 8

Campell, Daisy V.

1918 - October 8

Baltimore

W 31

Campbell, Dorothy L.

1921 - February 19

Allegany

W 11

Campbell, Edward

1916 April 18

Howard

C 23

Campbell, Edward Smith

1915 - May 30

Worcester

W 4

Campbell, Edwina

1916 - December 26

Baltimore

W 53

Campbell, Eliza

1918 - Feb 18

Baltimore

C 55

Campbell, Eliza

1919 - March 2

Anne Arundel

C 60

Campbell, Eliza

1917 - March 13

Montgomery

C 90

Campbell, Eliza C.

1914 - March 22

Anne Arundel

W - 13

Campbell, Elizabeth
A.

1923 - May 8

Charles

C 74

Campbell, Elizabeth
Ann

1919 - January 24

Worcester

7 3

Campbell, Ellen
Grace

1918 - October 15

Allegany

W 66

Campbell, Dima V.

1916 - November 4

Baltimore

Y 67

Campbell, Emma W.

1918 - April 8

Cecil

W 76

Campbell, Ephriam

1919 - April 13

Anne Arundel

C 45

Campbell, Emma

1919 - August 22

Worcester

W -1

Campbell, Eva May

1920 - February 12

Washington

W 32

Campbell, Francis L.

1916 - December 6

Baltimore

" 3

Campbell, Francis
Raymond

1919- January 1

Prince George

W 17

Campbell, Frederick

1914 -November 27

Baltimore

W 6

Campbell, George

1918 - September 16

Anne Arundel

C 64

Campbell, George

1920 - July 7

St Mary's

C 51

Campell, George M

1920 - February 1

Montgomery

C 59

Campbell, George W

1916 - June 21

Cecil

W 58

Campbell, Harrison

1914 -October 6

Prince George

C 34

Campbell, Harry
Allen Agustus

1916 - November 11

Charles

C 16

Campbell, Harry F.

1922 - September 27

Baltimore

W 63

Campbell, Herbert Jr.

1920 - August 6

Washington

W -1

Campbell, Henrietta E.

1914 - February 24

Baltimore

W - 77

Campbell, Henry

1920 - September 23

Washington

C 51

Campbell, Henry J.

1923 - June 24

Baltimore

W 17

Campbell, Honore

1921 - June 24

Frederick

W 64

Campbell, Ida Bell

1920 - February 13

Washington

W 30

Campbell, James

1918 - December 17

Baltimore

: 78

Campbell, James

1914 - March 28

Baltimore

W - 67

Campbell, James

1916 - November 17

Baltimore

C 50

Campbell, James A

1920 - Ma, 2

Somerset

W 73

Campbell, James Archer

1920 - February 18

Harford

W 82

Campbell, James R.

1920 - January 16

Washington

W - 1

Campbell, Jessie
Warfield

1916 - November 30

Baltimore

Y 67

Campbell, John

1919 - May 14

Allegany

W 72

Campbell, John A

1918 - March 28

Washington

W 75

Campbell, John W.

1923 - November 5

Charles

C - 1

Campbell,John Francis

1919 - November 7

St.Marys

C 60

Campbell, John M.

1917 - April 22

Cecil

W 62

Campbell, John Robert

1920 - July 17

Baltimore

W -1

Campbell, John W.

1923 - May 9

Baltimore

W 53

Campbell, Joseph

1917 - October 13

Charles

C - 1

Campbell, Joseph A.

1918 - October 10

Anne Arundel

W 25

Campbell, Joseph E.

1922 - July 1

Montgomery

C 51

Campbell, Joseph
Earl

1918 - July 14

Anne Arundel

W -1

Campbell, Joseph Henery

1920 - September 16

St. Marys

C 11

Campbell, Josephine
P.

1918 - October 17

Baltimore

Y 55

Campbell, Kermit

1914 - March 10

St. Mary

C - 11

Campbell, Lavona

1923- October 19

Garrett

W 57

Campbell, Lieut
Hurst Vincent

1918 - October 6

Baltimore

W 23

Campbell, Louise

1926 - December 20

Billings

2 76

Campbell, Margaret

1918 - October 26

Baltimore

C 82

Campbell, Margaret Ann
Maria

1914 -August 20

Wicomico

W 85

Campbell, Margaret
Rita

1916 - November 6

Allegany

W -1

Campbell, Margaret S.

1916 - December 3

Cecil

W 82

Campbell, Martha
Virginia

1916 - August 13

Baltimore

W 50

Campbell, Mary

1917 - April 2

Montgomery

C 26

Campbell, Mary

1922 - April 9

Allegany

C 70

Campbell, Mary A.

1917 - December 11

Prince Georges

W 71

Campbell, Mary Agness

1915 - March 11

Charles

C 28

Campbell, Mary Elizabeth

1919 - September 20

Allegany

W 73

Campbell, Mary Elizabeth

1914 -July 28

Anne Arundel

W 50

Campbell, Mary Ellen

1917 - July 13

Wicomico

W -1

Campbell, Mary H.

1923- December 29

Baltimore

W 61

Campbell, Mary Jane

1917 - April 9

Montgomery

C 72

Campbell, Mary L.

1914 -August 7

Baltimore

W 45

Campbell, Mary N.

1918 - August 18

Charles

C -1

Campbell, Mildred Pearl

1921 - April 19

Harford

W -1

Campbell, Milo D.

1923 - March 22

Montgomery

W 73

Campbell, Minnie

1918 - July 7

Frederick

W 41

Campbell, Myrtle

1915 - August 11

Baltimore

C -1

Campbell, Nellie

1921 - September 5

Allegany

W 49

Campbell, Nora B.

1917 - September 27

Washington

W 24

Campbell, Owen Clifton

1919 - December 1

Cecil

W 35

Campbell, Peter

1918 - October 17

Calvert

C 80

Campbell, Rachel C.

1917 - June 30

Prince George's

C 13

Campbell, Rebecca A.

1918 - May 25

Wicomico

W 69

Campbell, Richard C.

1914 -August 19

Garrett

W 56

Campbell, Richard Henry

1917 - December 16

Prince Georges

W 73

Campbell, Richard Thomas

1914 - February 9

Prince George

W - 69

W 74

Campbell, Robert
Green Jr.

1918 - October 7

Anne Arundel

W 21

Campbell, Russell E.

1922 - November 16

Harford

W 36

Campbell, Sarah
Catherine

1890 - June 16

Wicomico

W 70

Campbell, Sophia E.

1916 - October 29

Frederick

W 65

Campbell, Thomas

1917 - March 5

Baltimore

W 55

Campbell, Thomas E.

1914 -October 29

Cecil

W 33

Campbell, Thomas E

1920 - December 24

Carroll

W 60

Campbell, Thomas J.

1923- October 12

Carroll

W 66

Campbell, Thomas L.

1917 - August 15

Washington

W 23

Campbell, Thomas L.

1918 - September 28

Anne Arundel

W 28

Campbell, Timothy

1922 - July 27

Worcester

W 1

Campbell, William

1920 - December 7

Dorchester

W 51

Campbell, William F

1918 - Jan 16

Baltimore

W 62

Campbell, William J.

191[illegible] -December 6

Washington

W 51

Campbell, William S.

1919 - January 28

Anne Arundel

C 17

Campbell, Wm. Hanson

1919 - July 7

Charles

C 79

Campbell, William Buford

1915 -May 16

Allegany

W 37

Campbelle, Helen

1921 - January 16

Worcester

W -1

Campbell,

Ella - Teacher to

Dorothy Scott

c -1

Campeen, Leroy

1917 - October 13

Dorchester

C - 1

Campen, Andrew

1914 -July 18

Dorchester

C 104

Camper,

1916 - May 31

Dorchester

C -1

Camper,

1917 - May 14

Anne Arundel

C -1

Cemper,

1917 - March 3

Dorchester

C-1

Camper

1921 - April 15

Dorchester

C -1

Camper, Ada May

1921 - June 14

Dorchester

C -1

Camper, Ann Maria

1910 - June 3

Talbot

C 67

Camper, Anne

1919 - Feb. 11

Anne Arundel

C 64

Camper, Charles
Augustus

191 - October 2

Talbot

C 38

Camper, Charles W.

1921 - March 21

Dorchester

C 40

Camper, Claudell

1916 - October 9

Caroline

C -1

Camper, Cyrus

1916 - December 3

Baltimore

C 55

Camper, Edward

1919 - October 20

Dorchester

C 17

Cooper, Eliza

1[illegible] - October 13

Talbot

C[illegible]

Camper, Eugene
Grafton

1923 - Jan. 8

Dorchester

C 24

Camper, Eva

1917 - November 8

Dorchester

C 37

Camper, Evelyn H

1930 - October 23

Dorchester

C -1

Camper, Florence

1918 - October 27

Dorchester

C 1

Camper, Fred

1919 - June 21

Dorchester

C -1

Camper, Fred

1916 - February 29

Dorchester

C - 1

Camper, George William

1919 - January 17

Dorchester

C 2

Camper, Gladys J.

1916 - November 27

Dorchester

C 6

Camper, Goldsborough

1920 - November 22

Dorchester

C 35

Camper, Hattie

1918 - October 17

Dorchester

C 1

Camper, Hattie

1916 - January 3

Dorchester

W 27

Camper, Henry

1917 - December 19

Dorchester

C 61

Camper, Henry Clay

1916 - October 9

Dorchester

C 8C

Camper, Hilton Lockwood

1921 - March 26

Dorchester

C 2

Samper, Jennie

1915 -September 10

Dorchester

C 22

Camper, John

1917 - April 25

Dorchester

C 9

Camper, Joseph

1920 - December 18

Dorchester

C 55

Cumyer, Joseph O.

1919 - October 18

Talbot

N 66

Camper, Laura

1917 - June 22

Dorchester

C 40

Camper, Lear J.

1914 - March 19

Dorchester

C - 80

Camper, Levin Henry

1916 - July 28

Talbot

C 57

Camper, Lucy Parker Tho-
-mpson

1915 -September 5

Dorchester

W -1

Cumper, Lula Watts

1917 - May 29

Anne Arundel

C 37

Camper, Mabel

1916 - May 25

Dorchester

C -1

Camper, Mamie

1919 - August 24

Dorchester

C 17

Camper, Margaret H.

1917 - Feb. 20

Dorchester

[redacted] 65

Camper, Mary

1914 - May 26

Kent

C 39

Camper, Mary A.

1917 - May 25

Dorchester

C 74

Camper, Mattie L.

1918 - October 4

Dorchester

C -1

Camper, Moses E.

1917 - Feb. 9

Dorchester

C-1

Cooper, Myrtle

[illegible] - December 11

[illegible]

[illegible]

Camper, Noah

1922 - May 2

Talbot

C 77

Cooper, Peggy Lulenda

1916 - November 8

Dorchester

C 13

Camper, Rebbeca

1917 - May 27

Dorchester

C 11

Camper, Russell Lee

1916 - September 17

Dorchester

C -1

Camper, Samuel Clay

1915 - December 18

Talbot

W 55

Camper, Sarah E.

1918 - October 3

Dorchester

C 48

Cooper, Shepard

1920 - January 22

Dorchester

C 50

Camper, Thomas

1920 - August 24

Dorchester

C 68

Camper, Thomas H.

1917 - October 4

Dorchester

C 53

Camper, Walter

1922 - May 16

Dorchester

C 23

Camper, Walter D.

1914 - May 10

Dorchester

C 42

Camper, William H.

[illegible] - File 13

[illegible]

[illegible]

Camper, William J

1916 - June 14

Dorchester

C 44

Cumper, Wilmer

1914 -November 26

Dorchester

C -1

Campet, Thos. Mathew

1921 - February 5

Dorchester

C 52

Campher, Frances Anne

1917 - October 25

Anne Arundel

C 75

Campher, James

1916 - November 10

Anne Arundel

C 12

Camphor, Elizabeth

1921 - November 28

Anne Arundel

C 37

Camphor, Florence

1920 - June 21

Anne Arundel

C 44

Camphor, Henrietta

1916 - January 21

Talbot

C 68

Campher, John Wesley

1916 - December 25

Talbot

C 75

Camphor, Leven Henry

1914 -August 6

Anne Arundel

C -1

Camphor, Percy

1921 - March 24

Queen Anne

C 23

Camphor, Priscilla

1916 - April 7

Anne Arundel

C 46

Campin, John F.

1915 - February 25

Dorchester

C 68

Sample, Ella

1916 - November 17

Baltimore

C 1

1922 - February 9

Anne Arundel

W 49

Can, Andrew

1915 - March 7

Anne Arundel

W 8

Canada, James

1914 - March 24

Washington

C - 30

Canady, Henry

1918 - March 17

Prince Georges

C 55

Canalelle, James

1918 - October 20

Allegany

W 34

Canall, Elizabeth Dora
Harris

1920 - August 27

Baltimore

C 48

Canan, Anieta Amber

1923 - August 6

Garrett

W -1

Canavan, Jno

1915 - October 7

Baltimore

W 50

Canavan, Joseph R.

1920 - May 27

Dorchester

W 53

Can[illegible]n, Nor[illegible] J.

1[illegible] - Jan. [illegible]

Baltimore

W 24

[illegible]

Canby, Ida Hynson

1923 - March 4

Montgomery

W 64

Canby, Mary Elizabeth

1917 - January 26

Howard

W 72

Canby, William Mandrich

1922- March 18

Montgomery

W 86

Canby, Wm. F.

1918 - September 13

Howard

W 70

Candia, Peter

1918 - October 5

Anne Arundel

W 24

Cardill, Ralph Lomam

1919 - May 18

Hartford

W -1

Candle, Virginia

1923 - May 20

Harford

W -1

Candler, Lydia Malinda

1815 - February 23

Baltimore

W 62

Candler, Oscar H.

1922 - February 21

Montgomery

W 81

Candora, Lewis

1919 - October 11

Prince Georges

W 33

Cane,

1920 - December 24

Dorchester

C -1

Cane, Eliza

1920- December 16

Carcline

W 78

Cane, Glady

1917 - September 26

Wicomico

C 3

Cane, Harriett
Anntta

1918 - October 4

Baltimore

W 3

Cane, Mary

1927 - April 3

Cecil

C 40

Cane, Mirl

1888 - October 7

Caroline

C 17

Cane, Treca A.

1922 - February 4

Washington

W 81

Cane, Viola Virginia

1917 - March 1

Cecil

C-1

Cane, William Edward

1920 - April 13

Somerset

C 52

Canell, Goldie

1919 - March 6

Allegany

W -1

Caniford, Jack Douglass

1922 - December 27

Frederick

W - 1

Cantor, Noel D.

1981 - Natural

Hist [illegible]

01

Canley, Thomas

1916 - May 1

Allegany

W 51

Cann, Alexader

1921 - August 1

Kent

C 51

Cann, Bertha R.

1918 - April 5

Kent

C 25

Cann, Eliebeth

1919 - September 22

Kent

C 97

Cann, Henry Andrew

1919 - Feb. 8

Kent

0 10

Cann, John

1914 - May 16

Dorchester

W 24

Cann, Lloyd

1923- October 15

Kent

C - 1

Cann, Martha Deen
Wickes

1918 - October 17

Kent

C 49

Cann, Samuel L.

1922 - June 15

Kent

C 60

Cann, William Edward

1917 - April 15

Kent

C 21

Cann, Wm. T.

1920 - January 15

Kent

C 65

Cannaday, Samuel R.

1918 - Feb 16

Cecil

W 43

Cannon, Anna Eliza

1919 - September 8

Kent

W 56

Cannan, George W.

1915 - August 30

Cecil

W 64

Cannan, Michael M.

19[illegible] - August 1[illegible]

Baltimore

W [illegible]

Canning, Annie

1919 - January 25

Allegany

W 33

Canning, Catherine

1914 - May 11

Allegany

W 48

Canning, John

1916 - September 27

Allegany

.i -1

Cannington, Sarah

1915 - March 23

Carroll

B 42

Cannoles, Leroy

1923 - November 14

Frederick

W 27

Cannan, Samual Emora

1917 - October 9

Kent

W 68

Cannoles, Pearl H.

1.15 - August 11

Baltimore

W -1

Cannon,

1916 - June 26

Wicomico

W -1

Cannon

1921 - November 3

Allegany

W -1

Cannon,

1915 - April 7

Caroline

C - 1

Cannon,

1[illegible] - November 8

Cecil

[illegible] - 1

Cannon

1914 -Sept.23

Queen Anne

W -1

Cannon, Addie R.

1919 - Feb. 12

Caroline

C - 1

Cannon, Anne Jane

1917 - September 23

Dorchester

W 73

Cannon, Annie

1923 - August 16

Worcester

C 55

Cannon, Audrey Pauline

1919 - October 12

Caroline

C -1

Cannon, Austin Marion

1920 - February 27

Frederick

W -1

Cannon, Beatrice

1914 - April 7

Caroline

C -1

Cannon, Birtie Elizabeth

1915 - July 25

Dorchester

W 19

Cannon, Carrie May

1917 - September 26

Caroline

W 23

Camon, Carroll

1919 - January 18

Caroline

W 32

Cannon, Catharine

1923 - Jan. 3

Cecil

W 73

Cannon, Charles N.

1921 - June 6

Frederick

W 44

Cannon, Charlie

1918 - Feb 12

Dorchester

W 54

Cannon, David E.

1922 - May 31

Queen Anne

W 56

Cannon, Dorris M.

1921 - September 6

Frederick

W -1

Cannon, Edward

1915 - April 26

Cecil

W 60

Cannon, Eldridge L.

1914 - March 24

Dorchester

W -1

Cannon, Elizabeth

1914 -November 30

Caroline

C 86

Cannon, Elizabeth

1915 - December 14

Frederick

W 6

Cannon, Emily

1915 - December 12

Wicomico

C 75

See

Armwood, Emily

Cannon, Enola

1919 - January 10

Somerset

C 5

Cannon, Eva
Catherine

1921 - September 7

Dorchester

C 17

Cannon, Florence Eunice

1919 - January 9

Dorchester

W 20

Cannon, Fred. H.

1915 - December 16

Caroline

C 11

Cannon, George

1910 - March 14

Caroline

C -1

Cannon, Harvey H.

1918 - September 18

Dorchester

W 1

Cannon, Hayes

1919 - March 20

Wicomico

C 38

Cannon, Hugh

1917 - January 6

Somerset

C-1

Cannon, Iris

1920 - February 13

Somerset

C -1

Cannon, Irvin D.

1919 - Feb. 23

Frederick

W - 1

Cannon, Jacob

1916 - January 21

Worcester

C 51

Cannon, James E.

1923 - Feb. 7

Dorchester

W - 1

Cannon, James Hl

1920 - May 7

Frederick

W 56

Cannon, James Henry

1919 - October 26

Caroline

K 63

Cannon, Jane

1917 - March 15

Somerset

C 35

Cannon, Jerry M.

1922 - May 13

Dorchester

W 77

Cannon, John

1914 -November 6

Queen Anne

W 10

Cannon, John A

1920 - June 26

Montgomery

W 73

Cannon, John R.

1915 - February 9

Somerset

W 55

Cannon, Joseph

192[illegible] - September 29

Wicomico

C 38

Cannon, Julia

1917 - October 13

Prince Georges

W 75

Cannon, Julian A.

1919 - January 30

Dorchester

W 14

Cannon, Laura A.

1919 - September 24

Dorchester

W 58

Cannon, Laura M.

1919 - Feb. 21

Dorchester

W 32

Cannon, Marion
Clinton

1923 - Feb. 27

Queen Anne

W 53

Cannon, Marion Marie

1923 - March 11

Queen Anne

W 15

Cannon, Mary E.

1922 - May 15

Frederick

W 72

Cannon, Mary E.

1922 - July 14

Frederick

W 13

Cannon, Mary
Margaret

1916 - October 17

Frederick

W 8

Cannon, Melvin

1915 - December 30

Frederick

W 3

Cannon, Milborne F.

1922 - June 25

Dorchester

W 60

Cannon, Mildred

1914 - June 28

Caroline

C -1

Cannon, Odie

1918 - October 6

Dorchester

W 34

Cannon, Rebecca

1916 - January 11

Caroline

W 37

Cannon, Robert

1921 - May 17

Wicomico

W -1

Cannon, Robert

1923 - December 1

Caroline

C - 1

Cannon, Robert A.

1915 - March 3

Montgomery

W 27

Cannon, Ruth Anna

1917 - October 11

Dorchester

W 21

Cannon, Sallie E

1918 - March 20

Dorchester

W 72

Cannon, Sarah

1921 - October 14

Caroline

W 80

Cannon, Sarah A.

1917 - June 14

Somerset

W 67

Cannon, Sarah E:

1923 - Feb. 28

Dorchester

W 98

Cannon, Simmond

1915 - December 7

Wicomico

C 76

Cannon Stephen

1915 - June 7

Caroline

C 60

Cannon, Susie

1923 - May 15

Harford

C 60

Cannon, Filbert Lee

1923 - June 7

Somerset

C 4

Cannon, William

1921 - August 29

Wicomico

W 28

Cannon, William

1924 - May 9

Dorchester

Cannon, William B.

1917 - September 5

Garrett

W 55

Cannon, William F.

1915 - June 13

Anne Arundel

W 19

Cannon, William J.

1914 -December 14

Wicomico

W 73

Cannon, William W

1916 - May 2

Carcline

W 81

Cannon, Wm. P.

1919 - January 4

Dorchester

W - 1

Cannon, Zasie

1918 - October 23

Caroline

C 22

Canoles, Charles P.

1922 - June 14

Frederick

W 27

Canoles, George W.

1914 - January 8

Baltimore

W - 50

Canoll, Helen Elvina

1920 - August 19

Carroll

C 16

Canon, John H.

1916 - Feb. 10

Allegany

W 61

Canood, Charles M. Jr.

1921 - August 9

St. Mary's

W 2

Canova, Frank

1921 - February 15

Baltimore

W -1

Canpeen, Mabell

1918 - October 14

Dorchester

C -1

Canpeen, Willie L.

1919 - March 18

Dorchester

C 1

Canyar, Harriet A.

1921 - October 11

Dorchester

C 55

Cansey, Lucy A.

1915 - May 29

Wicomico

W 56

Cansion, Abraham

1919 - June 6

Baltimore

C 42

Canstantine, Richard

1913 - January 3

Baltimore

W 76

Center

1919 - September 7

Prince George

C -1

Canter, June

1914 -July 7

Charles

W 77

Canter, Mary
Frances

1918 - June 21

Montgomery

W -1

Canter, Wilmer E.

1921 - September 18

St. Mary's

W 32

Cantifanto, Domnick

1918 - Jan 19

Allen/any

W 2

Cantifanto, Domnick

1918 - January 19

Albany

N. Y.

Cantiorll, Lewis Henry

1921 - June 26

Carroll

W 75

Cantler, Amanda L.

1919 - May 1

Harford

W 70

Cantler, Elizabeth E.

1914 - March 13

Anne Arundel

W - 74

Cantler, Elizabeth
Ellen

19.8 - Feb 8

Anne Arundel

W -1

Cantler, John Marvin

1916 - July 20

Harford

W 1

Gentler, William

1914 -June 21

Harford

W 48

Cantner, Grace May

1926 - July 10

Washington

W 5

Cantner, Ida Bell

1921 - October 31

Washington

W 60

Cantor, Geneva

1919 - June 7

Prince Georges

W 6

Cantville

1916 - January 11

Baltimore

W -1

Cantwell, Charles Thomas

1916 - August 22

Frederick

W 71

Cantwell, E Henderson

1915 - March 20

Cecil

W 69

Cantwell, James F.

1923 - September 20

Dorchester

W 74

Cantwell, Joseph Clyde

1921 - December 1

Wicomico

W 19

Cantwell, Maria Q.

1918 - March 13

Baltimore

W 76

Cantwell, Mary Elizabeth

1917 - May 31

Cecil

W 47

Cantwell, Thomas
Jefferson

1923 - June 18

Montgomery

W 66

Canty, Patrick A.

1918 - October 20

Allegany

W 38

Canty, Richard P.

1921 - June 20

Allegany

W 42

Capel, Emily Isabelle

1916 - January 12

Kent

W - 1

Capel, Hanna Eliza

1926 - March 1,

Allegany

W - 1

Capel, Thos. A.

1918 - August 6

Kent

W -1

Capelin, Malachi Jr.

1919 - March 4

Montgomery

C - 1

Capelin, Robert

1919 - March 3

Montgomery

C - 1

Capelin, Sarah

1918 - March 27

Montgomery

C -1

Caplan, Isador

1919 - January 28

Baltimore

W 24

Caplan, Joseph

1916 - December 15

Baltimore

W 3

Caplan, Samuel

1922 - January 31

Baltimore

W 18

Caplan, Sarah

1916 - April 6

Baltimore

W 25

Caplan, Sarah

1917 - Feb. 4

Baltimore

W 60

Caple, Ella Virginia

1917 - April 3

Carroll

W 59

Caple, Hannah Jane

1914 - February 28

Carroll

W - 77

Caple, Jacob Webster

1915 November 10

Carroll

X 79

Caple, Mary

1918 - June 14

Carroll

W -1

Caple, Rhesa Norris

1920 - February 21

Carroll

W 64

Caple, Samuel L.

1919 - July 29

Carroll

W 89

Caple, Sarah J.

1920 - June 20

Carroll

W 23

[illegible]

[illegible]

[illegible]

$\therefore -1$

Caples, Catharine V.

1919 - July 12

Baltimore

W -1

Caples, George
Washington

1916 - January 25

Carroll

W 69

Caples, Louise
Elizabeth Shippley

1918 - July 19

Baltimore

W 64

Caples, Robert Francis

1919 - July 21

Baltimore

W 72

Caplin, Amy Matilda

1918 - June 19

Montgomery

C 76

Caporale, Augustino

1918 - October 14

Allegany

W 2

Caporale, Lucia

1918 - October 15

Allegany

W -1

Caporole, Lucio

1914 -December 22

Allegany

W -1

Caporusso, John

1915 -October 10

Cecil

76

Capoulie, Chapman

1920 - February 10

Harford

W 61

Campbell, Charles

1917 - July 10

Washington

W 38

Cappello, Carlo

1915 - July 26

All [illegible]

Y 21

1920 - August 29

Queen Anne

W - 1

Capps, Franklin P.

1923 - May 13

Anne Arundel

C 62

Capriotti, Mary

1923 - May 9

Allegany

W 7

Cespedes, Joseph

1917 - December 13

Prince Georges

W 3

Cara, Antonio

1915 - April 17

Cecil

W 76

Carabine, Annie
Catharine

1923 - March 11

Allegany

W 59

Caranaugh, Helen

1919 - September 14

Anne Arundel

W 7

Carback, Charles A

1915 - May 5

Anne Arundel

W 66

Carbaugh,

1915 - June 4

Washington

W -1

Carbaugh, Adam Crawford

1921 - November 2

Frederick

W 60

Carbaugh, Edward Calvin

1916 - May 7

Washington

W -1

Carbaugh, Genevieve M.

1923 - May 30

Baltimore

W 36

Carbaugh, Grace
Loretta

1919 - November 25

Washington

V 1

Carbaugh, Hanah R.

1917 - August 30

Carroll

W 56

Carbaugh, Harold Emmanuel
Chas.

1922 - October 18

Frederick

W - 1

Carbaugh, James L.

1923- October 11

Frederick

W - 1

Carbaugh, Marian Cleveland

1921 - January 3

Washington

W -1

Carbaugh, Paul Forsyth

1915 - January 7

Washington

W - 1

Carbough, Susan C.

1917 - June 30

Washington

W 85

Carbaugh, William Henry

1917 - November 14

Carroll

W 58

Carbella, Carmulla

1918 - October 23

Allegany

W 24

Carberry, Jeannetta

1915 - August 9

Baltimore

C 35

Carberry, William
Harrison

1915 - April 14

Allegany

W 32

Carbough, Geraldine

1923 - August 1

Washington

W 17

Carbough, Ida

1923 - August 1

Washington

W 56

Carcand, Elizabeth A.

1922 - February 8

Harford

W 85

Cardell, Lena

1918 - May 2

Washington

W 2

Carder, Charles

1921 - April 17

Allegany

W 25

Carder, George R. Jr.

1918 - September 9

Washington

W -1

Carder, Kenneth
Ralph

1916 - November 2

Allegany

W 1

Carder, Nellie Sten

1918 - October 13

Allegany

C 26

Gerder, Rosetta

1917 - August 28

Allegany

W 1

Cardoyo, Laura J.
W.

1927 - March 28

Prince George

C 83

Cardozo, Adalaide E.

1923 - November 9

Prince Georges

C 17

Gardrey, Roland Lynn

1921 - January 21

Wicomico

W 33

Cardwell, Francis

1918 - May 21

Baltimore

W 79

Cardwell, Mary J.

1919,- Feb. 24

Baltimore

W - 1

Cardwell, Peter

1917 - Feb. 16

Baltimore

W 78

Cardy, Arthur Joseph
Quinton

1918 - Jan 17

Wicomico

W 17

Care, Charles A.

1917 - December 24

Frederick

W 31

Care, George Benjamin

1919 - April 22

Frederick

W 49

Care, John T.

1919 - July 14

Howard

W 63

Careaga, Louis

1920 - February 11

Anne Arundel

W 38

Carew, Joseph Franklin

1916 - September 9

Calvert

W 66

Carew, Martha Virginia

1916 - January 22

Calvert

W 66

Carew, Ralph

1920 - August 4

Frederick

W 34

Carew, Travis D.

1918 - Feb 7

Somerset

W 68

Carey,

1917 - September 20

Wicomico

W - 1

Carey,

1915 - May 30

Worcester

C - 1

Carey,

1922 - August 5

Wicomico

W - 1

Carey

1921 - May 13

Worcester

W -1

Carey

1921 - September 17

Worcester

W -1

Carey

1921 - June 1

Somerset

W -1

Carey,

1923 - April 2

Washington

W -1

Carey, Alexander W.

1910 - September 18

Wicomico

W 08

Carey, Anne E.

1916 - March 17

Caroline

W 80

Carey, Annie M.

1918 - December 10

Wicomico

W 70

Carey, Arley W.

1918 - April 3

Dorchester

W 45

Carey, C.A. Brenton

1917 - January 22

Carroll

W 64

Carey, Charlotte V.

1917 - February 7

Baltimore

C 86

Carey, Cornelia R.R.H.

1921 - February 11

Worcester

W 80

Carey, Eleanor Calvert

1920 - October 5

Prince George

W 53

Carey, Elexander

1.922 - February 1

Anne Arundel

C 80

Carey, Elijah Bill

1919 - November 6

Worchester

W 89

Carey, Elijah S.

1916 - January 21

St. Marys

W 62

Carey, Ella May

1881 - November 28

[illegible]

[illegible]

Carey, Elwood

1915 - February 22

Dorchester

C 38

Carey, Geo.

1915 - August 31

Somerset

W 78

Carey, Gracia Lee

1923 - March 4

Prince George's

W 35

Carey, Grover F.

1919 - Feb. 19

Garrett

W 31

Carey, Helen L.

1914 November 20

Wicomico

W 5

Carey, Homer Augustus

1922 - January 2

Howard

W - 1

Carey, Ida M.

1920 - October 30

Wisconsin

W 58

Carey, James

1917 - May 27

Baltimore

W 50

Carey, Joseph E.

1916 - May 10

Wicomico

W -1

Carey, James

1923 - Feb. 10

Queen Anne

W 50

Carey, James F.

1922 - September 21

Garrett

W 65

Carey, John

1917 - April 17

Baltimore

W 82

Carey, John

1917 - Feb. 18

Worcester

W 79

Carey, John H.

1923 - November 4

Wicomico

W 74

Carey, Joseph

1921 - January 13

Allegany

W 51

Carey, Kenneth
Kedwell

1918 - March 19

Frederick

W 8

Carey, Ludia

1922 - December 22

Allegany

W 76

Carey, Madeline

1918 - May 31

Allegany

C 21

Carey, Margaret

1916 - December 5

Worcester

W 49

Carey, Margaret A.

1922 - April 11

Queen Anne

W 80

Carey, Martha

1918 - October 18

Harford

C 21

Carey, Mary
Elizabeth

1919 - October 7

Calvert

W 32

Carey, Mary J.

1923 - April 6

Wicomico

W 49

Carey, Mary Louise

1923- October 13

Harford

C - 1

Carey, [illegible] Clar

1917 [illegible]

Korea [illegible]

[illegible]

Carey, Myra

1914 -July 7

Worcester

C -1

Carey, Norris D.

1914 - March 29

Wicomico

W -1

Carey, Patrick

1917 - Feb. 1

Baltimore

W 75

Carey, Perrilla

1918 - August 17

Allegany

W -1

Carey, Plenty L.

1916 - July 24

Worcester

W 1

Carey, Richard M

1920 - March 22

Allegany

W 71

Carey, Rosalie Macgill

1914 - April 15

Baltimore

W - 44

Carey, Sallie M

1916 - May 14

Worcester

W 59

Carey, Samuel H.

1919 - November 25

Wicomico

W 77

Carey, Samuel J.

1914 - February 2

Somerset

W - 74

Carey, Samuel P.

1923 - June 25

Worcester

W 69

Carey, Susan M.

1917 - March 13

Wheaton

W 88

Carey, Thomas

1916 - June 25

Worcester

W 64

Carey, Thomas Frank

1923 - May 14

Baltimore

C 73

Carey, Thomas
Irwin

1923 - May 7

Baltimore

W 61

Carey, Thomas
Mathews

1918 - April 7

Frederick

W -1

Carey, Virginia Webster
Wright

1921 - February 20

Wicomico

W 70

Carey, William

1914 - April 3

Garrett

W -1

Carey, William M.

1921 - July 24

Washington

C 47

Carey, William Elbert

1919 - January 3

Calvert

W 3

Carhart,Frances A.

1914 -August 2

Cecil

W 69

Carhart, Austin C.

1919 - January 29

Cecil

W 65

Carhart, Ruth Gifford

1920 - September 24

Cecil

W 69

Carico, Louis Carlysle

1921 - March 12

Charles

W 59

Carker, Mary Allice
G.

1918 - August 4

Charles

C -1

Carl, Annie Elizabeth

1921 - July 31

Allegany

W 80

Carl, Charles Edwin

1914 - March 1

Allegany

W - 2

[illegible]

[illegible]

[illegible]

[illegible]

Carter, Amelia F.

1611 -Catalog 57

Charles

Carler, Sarah Emily

1917 - Feb. 3

Caroline

W 73

Carlin, Ann Cecelia

1916 - November 23

Frederick

W 79

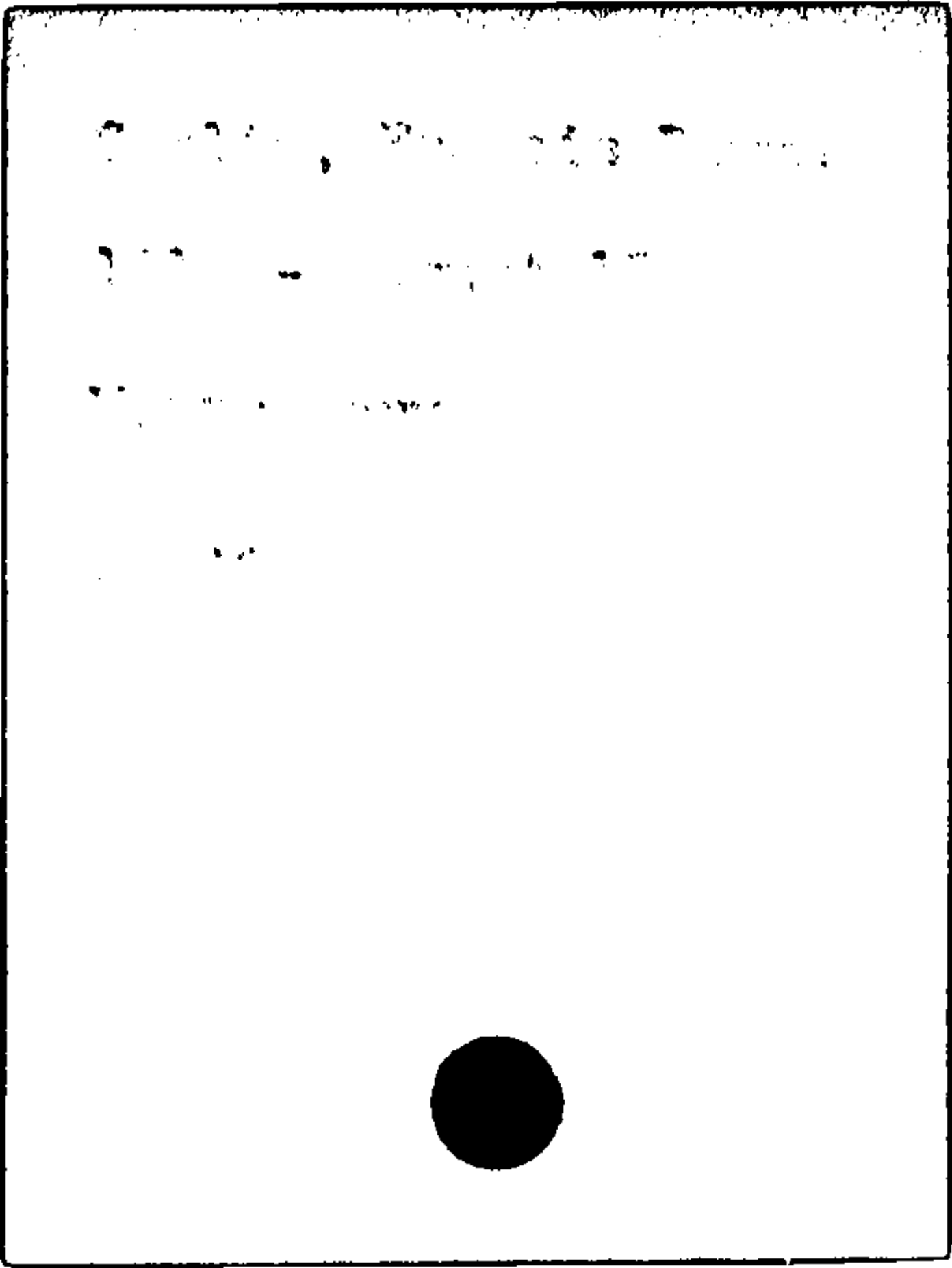

Carlin Josiah

1920 January 10

Baltimore

W 83

Carlisle

1921 - May 31

Montgomery

W -1

Carlisle,

1922 - August 16

Montgomery

W - 1

Carlisle, Chas. Ashby

1922 - June 6

Frederick

W 60

Carlisle, Frances
Columbus

1923 - December 17

Montgomery

W 71

Carlisle, Henry
Albert

1916 - May 15

Baltimore

W 4

Carlisle, Richard C.

1921 - July 19

Montgomery

W 72

Carlisle, Sarah E.

1914 -August 10

Washington

W 77

Carlisle, Susie E.

1922 - September 24

Montgomery

W 62

Carlisle, Thomas M.

1914 - February 7

Carroll

W - 71

Carlocki, John

1917 - April 13

Baltimore

W 46

Carlor, Mary

1920 - February 20

Allegany

W 64

Carlos, John

1915 -November 23

Baltimore

7

Carlsen, Gertrude E.

1923 - July 31

Prince George

W 50

Carlson, Andrew L.

1918 - October 7

Anne Arundel

W 25

Carlson, Augusta

1916 - November 16

Baltimore

W 39

Carlson, Benjamin
Robert

1923 - June 30

Allegany

W 23

Carlton, Henry Ernest

1919 - December 15

Baltimore

W 50

Carlton, Kenneth

1917 - December 19

Anne Arundel

unknown

Carlton, Mary Louise

1918 - March 18

Baltimore

W 64

Carlyle,

1914 -November 12

Harford

W -1

Carmack, Harry E.

1915 - February 19

Frederick

W - 1

Carmack, Sarah June

1916 - July 30

Frederick

W 46

Carmack, Susan
Elizabeth

1918 - June 9

Frederick

W 79

Carmack, Valentine
Shriae

1914 - April 15

Frederick

W 74

Carmahue, Rich
Bennett

1918 - Jan 6

Queen Annes

W 81

German, Caleb Clinton

1917 - March 8

Harford

W 78

Carmen, David Andrew

1914 -July 3

Harford

W 67

Carman, Gilbert W.

1920 - September 8

Somerset

W 90

Carman, Harry E.

1916 - December 8

Baltimore

W 53

[illegible], Lo[illegible] M.

101[illegible] -Mg[illegible]

[illegible]

[illegible]

Carman, Squire

1918 - October 26

Baltimore

a 24

Carman, Thaddeus
Stevens

1916 - September 17

Baltimore

W 43

[illegible]

[illegible]

[illegible]

[illegible]

Carman, Virginia

1920 - June 16

Dorchester

W 67

Carman, William C.

1917 - November 23

Caroline

W 38

Carmel, Harry

1917 - October 7

Baltimore

W 1

Carmichael, Alfonza

1917 - January 31

Kent

C 77

Carmichael, Anna

1907 - October 8

Baltimore

W 33

Carmichael, Geo. W.

Thos.

1916 - December 23

Kent

C 84

Carmichael, James B.

1914 -Sept. 27

Frederick

W 75

Carmichael, Margaret C

1916 - June 2

Baltimore

W 74

Carmichel, Marion Cook

1915 - June 5

Allegany

W 66

Carmine, Annie

1918 - July 22

Dorchester

W 60

Carmine, Albert

1915 - January 8

Wicomico

W 47

[illegible], [illegible] [illegible]

[illegible] 34

[illegible]

[illegible] 77

[illegible]

[illegible]

[illegible]

[illegible]

[illegible]

[illegible]

[illegible]

[illegible]

Carmine, Margaret

1922 - May 11

Queen Anne

W 87

Carmine, Sarah

1918 - March 20

Caroline

W 82

Carmine, Sarah A.

1918 - May 23

Dorchester

W 78

Carmon

1916 - April 23

Worcester

C -1

Carmon, Jessie Louise

1921 - May 2

Baltimore

W -1

Carmon, Roberta

1919 - April 8

Dorchester

C 4

Carnahan, Barbara Ann

1921 - December 6

Frederick

W 67

Carnbell, Edward M

1915 - April 3

Harford

W 55

Carnegie, William

1917 - December 20

Baltimore

Md.

Carne, Berta E.

1920 - September 9

Dorchester

C 23

Carneg,Mary Ellen

1914 -Oct.22

Allegany

W 50

Carnell, Thomas

1918 - January 15

Anne Arundel

W 60

Carnell, Wm.
McKinley

1923 - May 16

Queen Anne

W -1

Carner, Allen Robert

1917 - March 3

Allegany

W 43

Carner, James

1922 - September 11

Allegany

W 11

Carney, Annie

1920 - February 9

Caroline

C 56

Carnes, William Hy.

1916 - November 28

Frederick

W 78

Carney, Bridget

1917 - January 27

Garrett

W 54

Carney, Bridget

1919 - Feb 5

Allegany

W 65

Carney, Catherine J.

1916 - July 10

Allegany

N 26

Carney, Charles V.

1911 - November 7

Fr Leo Gorjon

1 22

Carney, Edward J.

1918 - September 30

Anne Arundel

W 23

Carney, Florence V.

1914 - October 11

Harford

7 29

Carney, Francis D.

1918 - October 17

Allegany

W 31

Carney, Harriet Anne

1922 - July 17

Queen Anne

C 94

Carney, Jesse

1923 - March 4

Frederick

C 53

Cutney, John D.

[illegible] - D[illegible]

[illegible]

[illegible]

Carney, John J.

1917 - July 18

Baltimore

W 80

Carney, John Ross

1920 - December 4

Garrett

W 67

Carney, John T.

1921 - August 27

Allegany

W 66

Carney, John
Thomas

1923 - August 10

Prince George

W -1

Carney, Joseph

1918 - October 24

Baltimore

W 3

Carney, Mary E.

1915 - November 25

Caroline

C 28

Carney, Mollie

1918 - October 16

Baltimore

W 30

Carney, Nandy

1917 - Feb. 7

Wicomico

C 64

Carney, Partick W.

1922 - September 25

Garrett

W 54

Carney, Reuben

1922 - May 11

Baltimore

W 67

Carney,Russell

1914 -October 15

Caroline

C 4

Carney, Stearen L.

1914 -Oct. 11

Allegany

W 74

Carney, [illegible]

[illegible]

Carney, Thomas S.

1930 - September 20

Allegany

W 46

Carney, Verht Lidls

1917 - March 1

Queen Anne

C-1

Carney, William

1918 - October 8

Baltimore

W 26

Carney, William

1923 - December 10

Talbot

C 19

Carnigie, Alice M.

1914 - May 7

Prince George

W 55

Carnine, Stumpo

1915 - November 26

Worcester

W Un

See

Grano, Frank

Carnowski, Michael

1919 - October 5

Allegany

W 23

Carnpola, Catherine

1915 - June 9

Baltimore

W 41

Carns, Annie L.

1916 - December 4

Baltimore

W 66

Cairns, Martha W.

1917 - March 3

Baltimore

W 85

Carnso, Augusto

1916 - November 3

Allegany

N 21

Caroford, Margaret
Ellen

1922 - Jan 23

Prince George

W 95

Carol, Howard M.

1916 - November 21

Frederick

W -1

Carolan, Philip T.

1920 - March 1

Allegany

W 36

Carola, Mary Jane

1915 - August 6

Baltimore

77

Caroman, Charles

1921 - August 8

Baltimore

W 74

[illegible]

1917 - April 22

Allegany

W 50

Carpegna, Paolina

1922 - October 24

Washington

W - 1

Carpender, Harry Ashby

1922 - June 26

Montgomery

W 37

Carpender, Mary Jeanette

1921 - August 14

Talbot

W 70

Carpenter, Albert Auther

1922 - April 23

Anne Arundel

C - 1

Carpenter, Annie Elisa

1922 - August 10

Frederick

W 75

Carpenter, Aricola Lee

1914 - January 25

Baltimore

W - 39

Carpenter, Charles

1922 - February 10

Queen Anne

C 26

Carpenter, Charles W.

19[illegible] - August 12

Talbot

W 53

Carpenter, E. Butler

1917 - August 18

Allegany

W 49

Carpenter, Edith

1914 - February 9

Washington

W -1

Carpenter, Elizabeth

1914 -Sept. 16

Calvert

C 48

Carpenter, Elsie Bell

1923 - March 12

Wicomico

W 35

Carpenter, Fannie

1911 - October 21

Washington

7 12

Carpenter, Frank S.

1921 - December 28

Wicomico

W 22

Carpenter, Eugenia A.

1920 - August 6

Cecil

W 74

Carpenter, George Henry

1916 - May 24

Allegany

W 73

Carpenter, Helen L.

1922 - February 2

Washington

W - 1

Carpenter, Ida S.

1920 - February 8

Baltimore

W 44

Carpenter, Joseph M

1920 - November 12

Washington

W 53

Carpenter, Levina

1923 - August 14

Somerset

W 78

Carpenter, Louise V.

1920 - July 22

Anne Arundel

C 57

Carpenter, Mary E.

1916 - January 14

Frederick

W 27

Carpenter, Mary
Hollister

1822 - March 29

Harford

W 82

Carpenter, Myrtle L.

1918 - October 17

Baltimore

? 1

Carpenter, Peter John

1919 November 17

Frederick

W 68

Carpenter, Rachel
Johnston

1914 - February 4

Montgomery

W - 71

Carpenter, Rebbecca

1917 - October 6

Anne Arundel

C 62

Carpenter, Sallie R.

1915 - December 29

Baltimore

W 67

Carpenti, Pietro

1920 - November 23

Allegany

W 82

Carper, Alberta C.

1918 - May 30

Baltimore

W -1

Carper, Eliza

1919 - August 9

Kent

W 77

Carper, Martha

1922- October 14

Frederick

W 20

Carper, Virginia May

1914 -November 6

Washington

W 3

Carr

1917 - May 7

Dorchester

C -1

Carr,

1922 - May 26

Garrett

W - 1

Carr, Alexander

1921 - April 12

Talbot

C 73

Carr, Anna L.

1923 - June 30

Caroline

C 46

Carr, Annie

1921 - January 3

Anne Arundel

C 59

Carr, Arlington L.

1920 - September 12

Cecil

W 29

Carr, Arthur James

1915 - August 8

Dorchester

C -1

Carr, Auburn B.

1923 - June 12

Montgomery

W 71

Carr, Bertha Reeder

1914 -August 27

Baltimore

W 44

Carr, Beulah V.

1923 - July 12

Harford

W 27

Curr, Caleb Carroll

1918 - October 23

Prince Georges

W 32

Carr, Catharine Elizabeth

1914 - February 23

Carroll

W - 87

Carr, Charles C.

1913 - November 13

Prince Georges

T 2

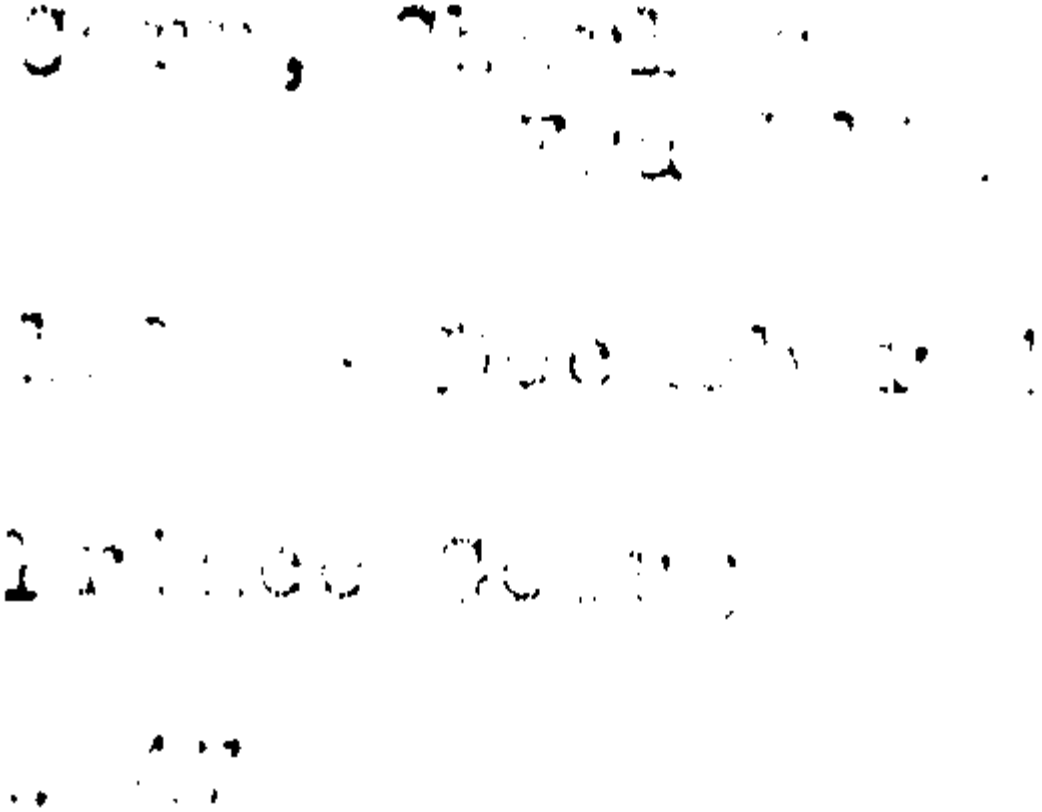

Carr, Clara E.

1914 - January 29

Anne Arundel

W - 55

Carr, Dortha A.

1920 - April 16

Baltimore

W -1

Carr, Edith

1917 - January 18

Dorchester

C 13

Carr, Edith Bond

1916 - August 5

[illegible]

Carr, Edward

1918 - Jan 1

Anne Arundel

C 8

Carr, Edward W.

1915 - June 2

Baltimore

W 46

Carr, Edw. W.

1920 - December 20

Kent

W 72

Carr, Eliza Jane

1916 - January 3

Baltimore

W 79

Carr, Elizabeth A.

1922 - March 24

Cecil

W 62

Carr, Emma B.

1923 - August 5

Montgomery

W 67

Carr, Ethel May

1922 - February 24

Somerset

C 3

Carr, Eva May

1919 - Feb. 6

Anne Arundel

W 12

Carr, Sidney

1915 -October 19

Cecil

25

Curr, Frances O.

1914 -July 8

Anne Arundel

W -1

Carr, Francis A.

1930 January 15

Harford

W 79

Carr, George M.

1920 - September 15

Dorchester

C 77

Carr, George W.

1917 - December 11

Baltimore

W 35

Carr, Gertie Belle

1917 - May 7

Carroll

W 33

Carr, Grace Edith

1917 - April 3

Baltimore

W 11

Carr, Grace Emma

1920 - August 13

Howard

W 49

Carr, Harriet

1919 - December 2

Anne Arundel

C 90

Carr, Helen Mae

1920 - March 29

Cecil

21

Carr, Henry

1915 - April 9

Cecil

W 74

Carr, Henry
Wadsworth

1916 - October 8

Calvert

C -1

Carr, Herbert M.

1917 - April 15

Baltimore

W 21

Carr, Jessie A.

1914 -Sept. 3

Harford

W 72

Carr, John C.

1919 - December 4

Cecil

W 25

Carr, John Franc[redacted]

1920 - September 3

Somerset

C 59

Carr, John Henry

1914 - February.28

Frederick

W - 87

Carr, John S.

1917 - January 10

Montgomery

W 68

Carr, Lena Bell

1919 - January 1

Washington

W 4

Carr, Louisa

1920 - April 5

Anne Arundel
C 54

Carr, Margie

1919 - September 24

Anne Arundel

C 21

Carr, Margaret

1916 - August 16

Baltimore

C -1

Carr, Martha

1914 - April 5

Harford

W 61

Carr, Martin

1921 - May 18

Somerset

C -1

Carr, Mary

1915 November 21

Baltimore

40

Carr, Mary L.

1914 -December 15

Kent

W 54

Carr, Mary N.

1921 - August 10

Dorchester

C 40

Carr, Mazella A.

1917 - Feb. 1

Somerset

C-1

Carr, Michael

1918 - Jan 14

Baltimore

W 68

Carr, Normon K.

1922 - February 1

Somerset

C 5

Carr, Otho S.

1910 - October 12

Harford

W 69

Carr, Pauline

1917 - July 24

Anne Arundel

C -1

Carr, Rachael

1918 - March 6

Allegany

W 67

Carr, Rachel A

1919 - May 13

Baltimore

W 74

Carr, Ralph

1922 - December 18

Dorchester

C 5

Carr, Raymond W.

1922 - April 16

Anne Arundel

W 24

Carr, Robert L.

1913 -November 23

Carroll

W 33

Carr, Rose

1918 - May 4

Baltimore

W 85

Carr, Rosaby H.

[illegible] - [illegible] 7

[illegible]

[illegible]

Carr, Samuel Roland

1916 - December 30

Cecil

W 4

Carr, Sarah

1917 - August 28

Baltimore

W 65

Carr, Sarah Elizabeth

1917 - October 7

Harford

W 66

Carr, Sarah
Elisabeth

1918 - October 24

Carroll

W 73

Carr, Sarah Emma

1917 - April 8

Prince George's

W 78

Carr, Silas, Millard

1917 - Feb. 9

Harford

W 46

Carr, Sterling
DeWitt

1918 - May 18

Carroll

W 1

Olds, Thomas

1917 November 10

Garrott

v. Unknown

Carr, Thomas R

1920 - November 5

Carroll

W 74

Carr, Westley C.

1918 - June 22

Baltimore

W 68

[illegible]

[illegible]

[illegible]

[illegible]

Carr, William Henry

1917 - June 23

Anne Arundel

C -1

Carr, William P.

1919 -- September 26

Anne Arundel

C 6

Carr, William
Sanders

1918 - April 15

Baltimore

W 72

Carr, William Thomas

1922 - February 1

Carroll

W 18

Carr, Wilson

1923 - June 28

Calvert

C 12

Carr, Wm. H.

1920 - January 18

Prince Georges

W 84

Carrack, Isaiah

1920- March 4

Anne Arundel

W 35

Carrall, Samuel

1913 - March 22

Allegany

W 30

Carre, Mary A.

1919 - September 20

Baltimore

W 64

Carrell, Charles

1917 - May 4

Anne Arundel

C 28

Carrel, James

1922 - October 13

Dorchester

C 50

Carrick, Frances

1922 - August 31

Prince Georges

W - 1

Carrick, George W.

1915 - March 24

Baltimore

W 75

Carrick, Martin V.

1919 - May 14

Prince Georges

W 72

Carrick, Oden
Bowie

1918 - May 2

Prince Georges

W 60

Carrick, Regina

1918 - November 30

Prince Rupert

2

Carrick, Robert S.

1923 - Jan. 23

Prince George

W 61

Carrick, Sally Craig

1919 - June 27

Anne Arundel

W -1

Carrick, Sophia

1915 - January 2

Calvert

W 84

Carrick, Wm. H.

1917 - Feb. 23

Baltimore

W 71

Carrico, James

1917 - July 31

Frederick

W 44

Garfield, Viola

Carrigan, Elizabeth C.

1922 - March 2

Baltimore

W - 1

Carrigan, James H.

1918 - June 16

Baltimore

W -1

Carrigan, James
Henry

1922 - January 28

Baltimore

W 51

Carrigan, William T.

1922 - Jan 20

Montgomery

W 54

Carrigan, William T.

1922 - January 20

Montgomery

W 57

Carrington, Bessie

19[illegible]- December 17

Anne Arundel

C 37

Carrol

1918 - October 26

Anne Ar ndel

C -1

Carrol, Hattie

1916 - March 9

Prince George

C 44

Carroles, Lydia L.

1915 - October 8

Baltimore

W 34

Carroll

1918 - September 26

Wicomico

C -1

Carroll,

1922 - July 7

Prince Georges

C - 1

Carroll, Addn

1915 - February 1

Somerset

C - 1

Carroll, Agnes

1918 - March 31

Baltimore

W 6

Carroll, Airy C.

1922 - August 11

Frederick

C - 1

Carroll, Albert D.

1923 - August 24

Talbot

W 65

Carroll, Albrey

1915 - August 1

Baltimore

C 16

Carroll, Alexandria

1914 - March 29

St. Mary

C - 78

Carroll, Alfred
Corinthians

1919 - March 6

Prince George

C - 1

Carroll, Alice

1918 - September 24

Cecil

C 2

Carroll, Amanda

1918 - August 24

Washington

W 24

Carroll, Ambros

1917 - October 3

Prince Georges

C 66

Carroll, Anna
Catherine

1920 - March 16

Allegany

W 4

Carroll, Annie

1921 - May 20

Frederick

W 54

Carroll, Annie

1915 - January 16

St. Mary

C 80

Carroll, Annie
Elizabeth

1917 - March 25

Prince George

C 31

Carroll, Annie
Rebecca

1918 - October 3

Prince Georges

C 44

Carroll, Aretta
Harris

1923 - March 15

Garrett

C -1

Carroll, Benjamin F.

1920 - June 14

Dorchester

W 58

Carroll, Bessie Lee

1919 - October 18

Baltimore

W 54

Carroll, Beula May

1914 -Sept. 20

Montgomery

C -1

Carroll, Blanche Irene

1920 - September 22

Prince George

C -1

Carroll, Carrie B.

1918 - April 4

Somerset

C 41

Carroll, Carrie
Primrose

1918 - June 15

Queen Annes

C 45

Carroll, Catherine
Roseanna

1923 - February 22

Anne Arundel

C -1

Carroll, Catherine

A

1918 - Jan 12

Ba. timore

W 71

Carroll, Charles

1920 - March 23

Queen Annes

C 47

Carroll, Charles
Francis

1920 - November 7

Anne Arundel

C 6

Carroll, Cecelia
Elizabeth

1913 - Feb 2

Frederick

W -1

Carroll, Charles

1917 - March 14

Baltimore

C 43

Carroll, Charles

1914 -Oct. 30

Caroline

W 1

Carrol, Clara

191[illegible] -October 12

[illegible] [illegible]

[illegible] -1

Carroll,Clarence B.F.

1914 -June 12

Montgomery

W 44

Carroll, Clinley W.

1921 - February 1

Somerset

C 34

Carroll, Cordelia

1917 - June 15

Frederick

C 85

Carroll, Daniel

1920 - November 7

Anne Arundel

C 1

Carroll, David

1914 -July 30

Prince George

C Unknown

Carroll, David

1922 - February 20

Anne Arundel

W 56

Carroll, Earl R

1920 - February 15

Washington

W -1

Carroll, Mdna Lavinia

1919 - October 24

Baltimore

C -1

Carroll, Edon

1919 - October 24

Charles

C 1

Carroll, Edward M.

1923 - September 27

Frederick

0 -1

Carroll, Eliza

1921 - March 27

Anne Arundel

C 54

Carroll, Elnora

1919 - April 28

Charles

C -1

Carroll, Elsie R.

1921 - March 19

Cecil

C -1

Carroll, Eugene

1920 - November 7

Anne Arundel

C 2

Carroll, Eugene Jr.

1918 - November 28

Baltimore

W 43

Carroll, Evelyn
Virginia

1918 - April 18

Baltimore

C -1

Carroll, Francis deSales

1921 - August 21

Montgomery

W 54

Carroll, Geo.

1917 - December 11

Kent

C 67

Carrol, George

1918 - October 7

Calvert

C 10

Carroll, George

1918 - Jan 12

Anne Arundel

C 20

Carroll, George E.

1919 - October 10

Harford

W 62

Carroll, Geoge
Richard

1920 - March 3

Montgomery

C -1

Carroll, George W.

1915 - December 7

Baltimore

W 75

Carroll, George Wesley

1816 - September 15

Kent

Y 71

Carroll, Grace Beaven

1914 - January 25

Caroline

W - 25

Carroll, Guy Latimer

1917 - June 6

Prince George's

W -1

Carrol, Harper R. G.

1915 - January 20

Howard

W 26

Carroll, Harriett Va.

1923- October 10

Garrett

C 38

Carroll, Helen Louise

1917 - September 8

Caroline

W - 1

Carroll, Henrietta
Clayton

1922 - December 8

Kent

W 69

Carroll, Wenson

1920 - February 14

Montgomery

C 82

Carroll, Herbert

1916 - October 30

Kent

C 28

Carroll, Iola

1915- December 13

Anne Arundel

C 17

Carroll, Irena

1921 - August 28

Somerset

C 25

Carroll, Iziah

1923 - December 16

Queen Annes

C 42

Carroll, J. Alfred

1919- May 25

Cecil

C 58

Carroll, James G.

1916 - April 4

Caroline

W 48

Carroll, James H.

1922 - March 27

Howard

W 83

Carroll, James Preston

1915 - January 2

St. Mary

C - 1

Carroll, James R.

1917 - Feb. 27

Somerset

C 14

Carroll, Jane E.

1914 -December 22

Baltimore

29

Carroll, John

1914 - April 2

Charles

W - 48

Carroll, John

1914 -July 23

Cecil

W 23

Carroll, John

1918 - October 9

Anne Arundel

C 22

Carroll, John F.

1922 - October 17

Allegany

W 35

Carroll, John Henry

1919 - May 13

Harford

W 79

Carroll, John Henry

1922 - January 27

Anne Arundel

C 98

Carroll John V.

1920 January 18

Harford

W 2

Carroll, John W.

1917 - November 21

Caroline

W 74

Carroll, John
William

1923 - Jan. 10

Baltimore

W 37

Carrol, John William
Jr.

1913 - October 24

Somerset

C -1

Carroll, Joseph
Bernard

1916 - November 27

Anne Arundel

C 1

Carroll, Joseph Edward

1916 - January 31

Talbot

C 17

Carroll, Josephine
Gotte

1900 - October 16

Caroline

W 63

Carroll, J. T. R. R.

1923 - June 18

Howard

W 88

Carroll, Junior P.

1923 - June 14

Kent

C -1

Carroll, Kate

1915 - August 1

Prince George

W 47

Carroll, Kate E.

1923 - June 11

Dorchester

W 54

Carroll, Laura Virginia

1919 - January 28

Charles

W 35

Carroll, Lavinia

1915 - April 18

St. Mary

C 65

Carroll, Lee

1916 - November 18

Somerset

W 35

Carroll, Louis

1921 - March 18

Montgomery

C -1

Carroll, Mabil Esther

1923 - November 30

Talbot

W 28

Carroll,Margaret

1914 -Sept.22

Harford

W 79

Carroll, Margaret
Alice

1916 - August 16

Somerset

B 63

[illegible], [illegible] v.

[illegible] - December 25

Publication

[illegible]

Carroll,Margaret Virginia

1919 - December 9

Anne Arundel

C -1

[illegible] 22, [illegible]

121 - [illegible] 17

[illegible]

[illegible] -1

Carroll, Marie

1916 -- June 29

Baltimore

W 19

Carroll, Martha

1919 - April 30

Montgomery

C 64

Carroll, Martha A.

1923 - September 29

^ent

C 81

Carroll,Mary

1919 - November 20

Prince Georges

C 64

Carroll, Mary

1915 - December 27

Allegany

W 72

Carroll, Mary

1922 - November 6

Anne Arundel

C 31

Carroll, Mary

1923 - November 28

Anne Arundel

C 52

Carroll, Mary A.
Rafferty

1921 - September 4

Allegany

W 17

Carroll, Mary Emma

1920 - October 11

Cecil

W 54

Carroll, Mary Emma

1914 - February 22

Caroline

W - 55

Carroll, Mary Katherine

1922 - November 2

Caroline

78

Carroll, Mary L.

1922 - March 20

Calvert

W 2

Carroll, Mary L.

1915 - January 5

Caroline

W 26

Carroll, Mary R.

1921 - October 7

Baltimore

W 84

Carroll, Mathew

1922 - January 26

Dorchester

W 73

Carroll, Milly Reid

1914 - May 12

Calvert

C 100

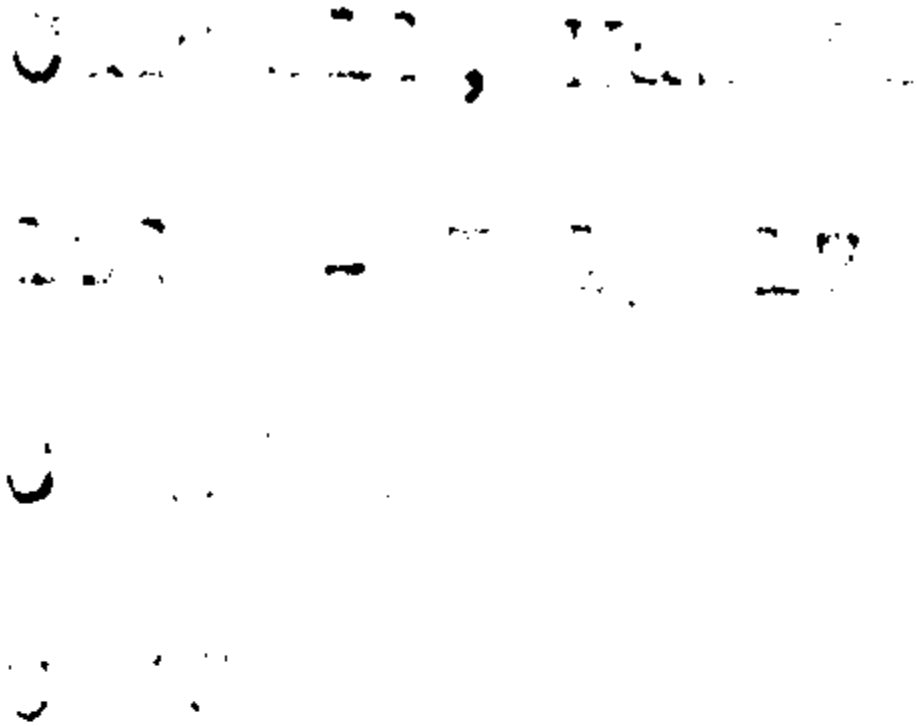

Carrol, Naomi

1914 -August 27

Anne Arundel

C -1

Carroll, Norris

1921 - March 16

Caroline

W 1

Carter, Otho Roy

1915 - May 31

Worcester

W 23

Carroll, Paul

1922 - July 17

Allegany

W 28

Carroll, Peter F.

1922 - December 4

Allegany

W 58

Carroll, Philip

1922 - October 3

Anne Arundel

W 54

Carroll, Priscilla

1930 - January 20

Queen Annes

W 87

Carroll, Rachel

1917 - March 26

Montgomery

C 68

Carroll, Rachel

1919 - April 24

Baltimore

C 54

Carroll, Raymond B.

1914 - February 3

Howard

C -1

Carroll, Rhoda

1921 - August 21

Dorchester

W 55

Carroll, Robert Albert

1920 - May 19

Howard

W 74

Carroll, Sellie Jane

1916 - December 21

Hartford

W 67

Carroll, Sally

1914 -December 9

Baltimore

W 40

Carroll, Samuel Henry

1916 - June 29

Calvert

W 47

Carroll, Sarah A.

1917 - April 5

Harford

W 79

Carroll, Sarah Ann

1918 - May 19

Howard

W 71

Carroll, Sarah J.

1921 - December 27

Allegany

W 80

Carroll, Sarah Jane

1922 - October 10

Talbot

W 90

Carroll, Sarah Jane

1983 - March 22

Cecil

C 41

Carroll, Sarah R. W.

1918 - April 13

Caroline

W 67

Carroll, Sarah V.

1914 - April 10

Anne Arundel

C - 54

Carroll, Tabitha
Elizabeth

1917 - March 24

Howard

W 73

Carroll, Thomas

1923 - Feb. 21

Anne Arundel

W 68

Carroll, Thomas

1918 - October 22

Allegany

W 45

Carroll, Thos. James

1922 - July 22

Caroline

W 77

Carroll, Viola

1921 - April 5

Queen Anne

C 13

Carroll, Walter

1923 - August 28

Somerset

C 24

Carroll, Walter Louis

1916 - May 7

Howard

C 44

Carroll,Wardell

1914 -July 8

Anne Arundel

C -1

Carroll, Wesley

1915 - March 19

Montgomery

C 74

Carroll, William

1918 - August 8

Somerset

C 22

Carroll, William Jr

1920 - February 14

Baltimore

W 16

Carroll, William B.

1918 - October 19

Talbot

W 16

Carroll, Wm. F.

1921 - November 20

Queen Anne

W 76

Carroll, William
Henry

1811 - June 6

Baltimore

N 68

Carroll, William Henry

1919 - June 6

Baltimore

W 68

Carroll, William J.

1915 - April 23

Harford

W 40

Carroll, Willie

1919 - June 19

Somerset

C 37

Carroll, Wm. H.

1922 - January 26

Baltimore

C 57

Carroll, Zena

1916 - March 14

Wicomico

C 22

Carrow, Lida Elizabeth

1921 - July 22

Somerset

C -1

Carruthers, Charles J.

1923 - December 24

Talbot

W 82

Carruthers,
Henrietta Dixon

1924 - Feb. 14

Torrent r

W 75

Carrvel, George

1918 - September 15

Cecil

C 1

Carry, Alta L.

1933 - March 17

Albany

X - 1

Carry, Mary S.

1919 - October 21

Worcester

" 4c

Carry, Thador

1918 - October 19

Anne Arundel

C 1

Carskadden, Norman

[illegible] - [illegible] 27

Ballet [illegible]

[illegible]

Carson, Cora Ellen

1914 - March 13

Washington

W - 1

Carson, David Wm.

1914 -October 5

Frederick

W 16

Carson, George

1917 - March 18

Baltimore

C 48

Carson, Georgetta
Virginia

1922 - March 7

Prince Georges

W 74

Carson, Jacob

1914 -November 6

Frederick

W 54

Carson, James

1917 - November 16

Queen Anne's

W 63

Carson, Joseph

1914 - June 2

Baltimore

W 54

Carson Leo Wesley

1916 - December 27

Baltimore

W 71

Carson, Mary V.

1920 - February 27

Washington

W 79

Carson, Ora M.

1922 - July 9

Frederick

W 41

Carson, Pauline A.

1923 - March 2

Charles

W 44

Carson, Susan

1921 - March 21

Washington

W 83

Carson, William

1916 - November 10

Baltimore

W 45

Carson, William T.

1916 - August 10

Baltimore

74

Carsten, Perter

1923 - April 12

Anne Arundel

W 56

Carstens, Fred W.

1914 -August 21

Baltimore

W 22

1922 - July 6

Talbot

W 3

Cert, Margaret

1914 -Sept. 2

Baltimore

W 56

Carter, Blanch

1914 - January 20

Dorchester

C - 36

Cartee, Bertha

1918 - October 9

Washington

W 43

Carter

1919 - October 2

Howard

C -1

Carter,

1915 - March 15

Baltimore

W -1

Carter,

1914 - February 15

Wicomico

W -1

Carter,

1914 - February 4

Frederick

W -1

Carter,

1919 - March 8

Calvert

C - 1

Carter

1919 - January 10

Queen Anne

C -1

Carter,

1915 - June 30

Dorchester

W -1

Carter

1916 - October 4

Prince George

C -1

Carter, Ada

1916 - June 8

Baltimore

C 17

Carter, Addie

1915 - March 22

Anne Arundel

C 29

Carter, Agnes

1917 - December 28

Baltimore

T 41

Carter, Albert C.

1922 - May 16

Harford

C 47

Carter, Albert M.

1918 - August 13

Montgomery

W -1

Carter, Albert S.

1916 - Feb. 17

Baltimore

W - 1

Carter, Alfonsa

1917 - December 9

Queen Anne

C 70

Carter, Alfred

1918 - April 10

Montgomery

C -1

Carter, Alice

1916 - October 10

Anne Arundel

C 52

Carter, Alice Louise

1917 - January 8

St. Mary's

C-1

Carter, Andrew

1918 - Feb 16

Montgomery

C 60

Carter, Anna L

1922 -February 10

Caroline

W 74

Carter, Anna Rebecca

1917 - May 26

Prince George's

C 21

Carter, Annie

1914 -October 7

Caroline

W 45

Carter, Annie Celine

1919 - Feb. 1

Carroll

W 43

Carter, Annie
Elizabeth

1915 - Feb 27

Montgomery

W 62

Carter, Annie W.

1918 - May 18

Anne Arundel

C -1

Carter, A. Roland

1918 - Feb 7

Carroll

W 24

Carter, Ann

1923 - September 21

Anne Arundel

W 81

Carter, Arthur L.

1923 - August 5

Washington

C 23

Carter, Arthur Leroy

1922 - December 4

Anne Arundel

C 2

Carter, Arthur S.

1919 - November 19

Harford

W 27

Carter, Attorney

1980 - January 26

ST Marys

C 48

Carter, Augustus

1919 - January 18

Charles

C - 1

Carter, Beatrice

1918 - May 7

Anne Arundel

C 20

Carter, Benjamin Henry

1915 - June19

Baltimore

C 11

Carter, Bertha

1923 - September 23

Anne Arundel

C 30

Carter, Bessie Mary

1920 - April 28

Frederick

[redacted] 32

Carter, Bushrod D.

1914 -July 13

Baltimore

W 55

Carter, Catherine

1920 - March 25

Prince George

C 22

Carter, Charles

1923 - August 7

Washington

C -1

Carter, Charles

1915 - April 6

Baltimore

C 37

Carter, Charles M.

1915 - December 9

Baltimore

W 73

Carter, Charles T.

1917 - December 16

Prince Georges

C 56

Carter, Chas. W.

1920 - July 1

Allegany

W 20

Carter, Charlie

1919 - Feb. 6

Harford

C 35

Carter, Clarissa

1917 - June 30

Anne Arundel

C 73

Carter, Claud Maegue

1918 - October 9

Prince Georges

C-1

Carter, Cleveland

1917 - November 27

Anne Arundel

C 23

Carter, Corinne

1921 - February 11

Queen Anne

C -1

Carter, Dennis

1922 - December 3

Baltimore

W 76

Carter, Dewey

1916 - April 22

Allegany

W 17

Carter, Earle A.

1921 - October 10

Anne Arundel

C 12

Carter, Edith

1928 - November 19

[illegible]

C 4

Carter, Edna

1915 - May 15

St. Marys

C 15

Carter, Solomon

1915 -October 17

Obituary

C 23

Carter, Eleanor

1917 - July 27

Baltimore

C 16

Carter, Elias

1918 - Feb 17

Garrett

W 69

Carter, Elizabeth
Fannie

1916 - December 23

Allegany

W -1

Carter, Ella

1973 - March 5

Baltimore

C 53

Carter,Elsie

1914 -July 26

Wicomico

C 2

Carter, E. Louise

1919 - October 22

Queen Annes

C 1

Carter, Emma

1919 - January 13

Charles

C 33

Carter, Emma Virginia

1918 - November 15

Baltimore

N 3

Carter, Ernest

1917 - March 21

Baltimore

C 23

Carter, Eugene

1921 - February 26

Prince George

C -1

Carter, Florence Madelyn

1921 - February 2

Cecil

W 59

Carter, Florence May

1921 - February 19

Calvert

C -1

Carter, Frances

1915 - December 16

Howard

C 45

Carter, Frances

1917 - December 31

Talbot

C - 1

Carter, Thomas

o

1921 - December 20

Charles

S C

Carter, Frank

1918 - July 11

Anne Arundel

C 14

[illegible]

[illegible]

[illegible]

[illegible]

Carter, Frank

1921 -September 29

Montgomery

W 78

Carter, Geo. E.

1917 - June 19

Carroll

W -1

Carter, Georganna

1915 - May 12

St. Marys

C - 1

Carter, George

1915 - March 11

Allegany

71

Carter, George

1921 - May 10

Worcester

W 69

Carter, George Edward

1919 - April 18

Montgomery

W -1

Carter, George G.

1922 - February 18

Cecil

W 63

Carter, George Harrison

1920 - September 24

Garrett

W -1

Carter, George M.

1917 - August 16

Charles

C 40

Carter, George M

1918 - Jan 31

Wicomico

W 37

Carter, Gertrude

1919 - May 7

St. Marys

C 20

Carter, Gertrude

1914 - April 12

St. Mary

C -1

Carter, Gertrude E.

1916 - March 26

Anne Arundel

W 32

Carter, Hannah

1916 - May 4

Baltimore

C 53

Carter, Harriett Ann

1916 - November 1

Montgomery

W 69

Carter, Harriet Elizabeth

1917 - November 4

Caroline

C 49

Carter, Harriet Louise

1919 - December 21

Prince Georges

C -1

Carter, Harry C.

1915 - December 21

Howard

W 19

Carter, Harry Gilbert

1916 - December 7

Baltimore

W 2

Carter, Harry Hubert

1916 - December 4

Allegany

C 1

Carter, Harry W.

1915 - August 1

Caroline

W 1

Carter, Helen Louise

1923- October 4

Montgomery

W - 1

Carter, Henrietta

1921 - November 9

Anne Arundel

C 50

Carter, Henrietta

1917 - June 13

St. Mary's

C 77

Carter, Henry

1918 - June 18

Queen Annes

C 81

Carter, Henry

1915 - April 15

Baltimore

C 55

Carter, Howard A.

1916 - July 29

Allegany

W 69

Carter, Howard W.

192[illegible]- October 11

Somerset

C - 1

Carter, Howard William

1923- October 10

Howard

W - 1

Carter, Hugh Enoch

1917 - June 27

Allegany

W 29

Carter, Ida

1921 - August 27

Montgomery

C 24

Carter, Ina Marie

1916 - March 30

Anne Arundel

C 17

Carter, Irene

1918 - May 30

Anne Arundel

C -1

Carter, Iverson Abbitt

1923- October 31

Baltimore

W 27

Carter, James

1922 - February 22

Howard

C 44

Carter, James

19[illegible] - December 4

Albany

2 71

Carter, James (Duke)

1919 - September 1

nne Arundel

C 40

Carter, James Alexander

1921 - September 20

Howard

C 1

Carter, James K. Polk

1919 - May 15

Carroll

W 75

Carter, Jane

1918 - September 29

Cecil

C -1

Carter, J. Bernard

1916 - August 27

Baltimore

W 22

Carter, Jennie

1916 - February 16

St. Mary's

C 46

Carter, Jennie M.

1922 - March 25

Washington

C 57

Carter, Jeremiah
Raymond

1915 - March 27

St. Mary's

C -1

Carter, Jessie M.

1916 - October 1

Hartford

C 2

Carter, Jessie M

1919 - April 7

Kent

W 23

Carter, John

1922 - May 19

Baltimore

C - 1

Carter, John

1914 - February 23

Queen Anne

C -1

Carter, John A

1918 - March 1

Baltimore

W 75

See Cotter, John A

Carter, John
Billingsley

1918 - July 25

St. Marys

2 29

Carter, John LLoyd

1916 - April 29

St. Mary's

C 1

Carter, John M.

1916 - July 15

Baltimore

W 80

[illegible]

[illegible]

[illegible]

[illegible]

Carter, John T.

1915 - February 21

St. Mary

C 57

Carter, John Thomas

1916 - June 24

Baltimore

" 57

[illegible]

Carter, John Wesley

1918 - June 25

Frederick

W -1

Carter, John Wesley, Jr.

1923 - May 22

Anne Arundel

W 16

Carter, Jordon

1919 - February 12

Anne Arundel

C 29

Carter, Joseph

1917 - October 30

Baltimore

W 68

Carter, Joseph H

1920 - February 15

Charles

C 70

Carter, Laura

1914 - February 5

Baltimore

C -1

Carter, Leander

1923 - September 18

St. Mary's

C 60

Carter, Lee Roy

1914 - May 6

Somerset

C -1

Carter, Lena

1923 - June 19

Queen Anne

C -1

Carter, Leroy

1919 - June 30

Charles

C -1

Carter, Levi

1916 January 14

Allegany

W 75

Carter, Lewis F.

1921 - February

Frederick

W 64

Carter, Lillian
Louise

1915 - February 11

Anne Arundel

C - 1

Garner, William M.

1917 - November 10

Charles

C 20

Carter, Lloyd

1918 - Feb 10

Anne Arundel

C 51

Carter, Lloyd

1918 - Feb 10

Anne Arundel

C 61

1919 - January 10

Prince George

C 23

Carter, Louisa W.

1919 - September 8

Harford

W 20

Carter, Louise

1920 - April 30

St Mary's

C 13

Carter, Lucelle

1917 - November 12

Washington

3 -1

Carter, Lucy Jane

1918 - Jan 3

Montgomery

W 75

Carter, Lydia

1920 - June 27

Washington

C 59

Carter, Lydia Ann

1915 - June 1

Montgomery

C 77

Carter, Lydia Ann

1921 - February 17

Caroline

W 85

Carter, Maggie

1915 - August 1

Charles

C 39

Carter, Maggie
Geneva

1916 - October 16

Frederick

C 30

Carter, Mamie

1917 - August 15

Beltimore

C 33

Carter, Margaret

1917 - December 13

St. Mary's

C 72

Carter, Margaret Ann

1923 - March 2

Kent

C 86

Carter, Maria

[illegible] - [illegible] 1[illegible]

[illegible]

[illegible]

Carter, Martha

1916 - Mary 28

Anne Arundel

C 42

Carter, Martha Cecilia

1921 - December 13

St. Mary's

C 11

Carter, Mary

1922 - September 23

Anne Arundel

C 20

Carter, Mary E.

1915 - May 18

Baltimore

C 45

Carter, Mary E.

1920 - July 22

Washington

W 61

Carter, Mary E.

1918 - October 1

St. Marys

C 60

Carter, Mary E.

1923- October 31

Washington

W 63

Carter, Mary
Emiline

1916 - July 15

St. Marys

C 1

Carter, Mary Emma

1917 - June 30

Charles

C -1

Carter, Mary L

1918 - Jan 28

Washington

C 46

Carter, Mary M.E.

1919 - January 12

Carroll

W 68

Carter, Mattie
Lucinda

1918 - April 11

St. Marys

C 4

Carter, Maxamillian

1916 - May 23

Anne Arundel

C 61

Carter, Mike

1918 - June 2

Baltimore

C 70

Carter, Miley

1916 - September 24

St. Mary's

C 56

Carter, Milton

1917 - January 10

Frederick

W 50

Carter, Minerina

1922 - June 27

Wicomico

W 52

Carter, Moses

1915 - December 23

Charles

C 75

Carter, Nellie

1915 - May 5

Anne Arundel

C 58

Carter, Norman

1914 - October 12

Prince Georges

C 2

Carter, Ophelia

1919 - July 3

Anne Arundel

C 29

Carter, Pauline C

1919 - June 27

Wicomico

C 26

Carter, Peral

1918 - October 25

Harford

C 20

Carter, Rachael A.

1914 -November 21

Kent

C 50

Carter, Ralph L.

19[illegible] - Feb. 10

War Line

W - 1

Carter, Raymond

1914 - February 1

Charles

C - 15

Carter, Richard R.

1914 -June 3

Charles

W -1

Carter, Ritta V.

1918 - July 21

Montgomery

C 23

Carter, Robert

1922 - June 24

Frederick

C 78

Carter, Robert

1921 - April 12

Anne Arundel

C 38

Carter, Robert Samuel

1915 - March 25

Montgomery

C 17

Carter, Robert T.

1916 - August 12

Baltimore

W 1

Carter, Robert W.

1918 - July 2

Anne Arundel

C 1

Carter, Roland Victor

1916 - June 30

Anne Arundel

C -1

Carter, Rosa Corene

1916 - November 17

Prince Georges

c 17

Carter, Rosie Louise

1921 - February 16

Prince George

C -1

Carter, Rufus H.

1922 - July 14

Prince Georges

C 26

Carter, Ruth Elizabeth

1914 -August 10

Allegany

W -1

Carter, Ruth Virginia

1923- October 2

Washington

W - 1

Carter, Sarah

1920 - February 6

Baltimore

C 40

Carter, Sarah C.

1921 - August 15

Wicomico

W 83

Carter, Sarah E.

1922 - October 24

Washington

C 40

Carter, Sarah E.

1922 - May 27

Worcester

W 72

Carter, Sarah Emmonline

1914 - January 21

Caroline

W - 87

Carter, Stevin
Edward

1918 - Feb 23

Calvert

C -1

Carter, Tasker

1917 - December 4

Montgomery

C unknown

Carter, Thomas

1923 - September 27

Carroll

W 80

Carter, Thos. A.

1915 - August 2

Wicomico

C 36

Carter, V.

1916 - July 6

Calvert

C -1

Carter, Violet M.

1920 - May 8

Baltimore

W 21

Carter, Washington

1915 -October 29

Prince George

C 58

Carter, Wilbert Arbury

1920 - October 16

Prince George

W -1

Carter, William

1917 - May 19

Caroline

C 56

Carter, William

1916 - December 23

Baltimore

C 3a

Carter, William

1922 - April 1

Anne Arundel

C 69

Carter, William A.

1922 - June 6

Dorchester

W 76

Carter, William
Henry

1917 - June 9

Anne Arundel

C 49

Carter, William M.

1915 - December 27

Baltimore

W 35

Carter, Wm. M.

1917 - Feb. 8

Somerset

W 57

Carter, William E.

1916 - Feb. 8

Allegany

W 39

Carter, William Henry

1916 - November 7

Montgomery

C 66

Carter, William Howell

1917 - October 20

Baltimore

W - 1

Carter, William
Laurence

1917 - Feb. 17

Montgomery

C-1

Carter, William Melvin

1919 - January 15

Kent

W 1

Carter, William W.

1918 - April 22

Montgomery

C 52

Carter, Williamson J.

1914 - March 20

Baltimore

W - 51

Carter, Wm. A.

1923 - March 21

Charles

C 62

Carter, Wm Henry

1920 - April 8

Baltimore

78

Carter, Wm. T.

1917 - July 15

Caroline

W 15

Carter, Wm. Wood

1914 - March 7

St. Mary

C - 28

Carter, Wornetta

1923 - August 15

Wicomico

C 10

Cartmel, Beaver J.

1923 - August 13

Prince George

W 23

Carter, Zella M

1915 - June 1

Harford

W 41

Cartwell, Anna Bo

1. [illegible] - December 4

[illegible]

Cartmail, Miss

1920 - November 10

Frederick

C 67

Cartnail, Richard E

1918 - April 27

Frederick

C 27

Cartright, Mary Gibbs

1914 - April 4

Montgomery

C 1

Cartte, Mannie Charlotte

1923- October 25

Frederick

C 68

Cartwell, Bertie V.

1918 - April 6

Washington

W 62

Carty, Cecil

1916 - May 23

Somerset

C -1

Carty, Earl Willard

1[illegible] - [illegible] 13

[illegible]

N C

Carty, Emory Hamilton

1916 - April 17

Washington

W 59

Carty, John Andrew

1914 - March 1

Frederick

W -1

Carty, John Henry

1916 - July 19

Frederick

W 56

Carty, Laura V.

1917 - January 15

Washingto..

N 64

Carty, Louise A.

1914 -August 9

Washington

W 79

Carty, Nethi F.

1915 - January 13

Frederick

W 48

Carty, Sarah R

1918 - Feb 15

Baltimore

W 78

1920 - November 12

Carroll

W 54

Gartzendafner, Wm. D.

1917 - August 2

Carroll

W - 1

1921 - January 15

Baltimore

W 72

Caruthers, Hannah

1917 - September 8

Prince Georges

C 58

Carver,

1922 - October 1

Frederick

W - 1

Carver

1921 - August 31

Baltimore

W -1

Carver, Alpheas Lee

1918 - May 27

Somerset

W 59

Carver, Caroline

1917 - [illegible] 21

[illegible] Washington

[illegible] 70

Carver, Carrie

1922 - August 2

Baltimore

W - 1

Carver, Cecie

1918 - Feb 7

Somerset

W 51

Carver, Florence E.

1917 - September 26

Wicomico

W - 1

Carver, George R.

1918 - October 11

Harford

W 80

Carver, Josephine S.

1922 - January 11

Harford

W 78

Carver, Mary Murdock

1922 - January 20

Harford

W 82

Carver, Nettie J.

1920 - July 19

Harford

W 61

Carver, Sallie Caroline

1920 - March 5

Somerset

W 31

Carver, Wilburn R.

1921 - March 29

Montgomery

W 61

Carver, William

1918 - May 8

Baltimore

W 82

Carville Inc

1918 - January 18

Allegany

W 36

Carville, James Dixon

Carville, Thomas
Wrightson

1920 - July 13

Queen Anne

W 72

Carvires, Susannah
Rebecca

1917 - April 25

Baltimore

W 75

Carvy, James

1923 - Feb. 1

Frederick

W 56

Carwell, Leah
Elizabeth

1918 - June 30

Caroline

W 79

[illegible]wood, Sarah S.

1917 - December 5

Baltimore

W 74

1923 - August 10

Wicomico

W 40

Berry, Cecile

1915 - May 28

Somerset

W 19

Cary, James F. Bishop

1914 -October 27

Worcester

W -1

Cary, John Bruns

1917 - December 14

Baltimore

W 77

1917 - December 19

Baltimore

W - 1

Case, Emma M.

1921 - November 25

Carroll

W 40

Case, Erma Grace

1922 - March 13

Allegany

W 25

Case, Ethel Virginia

1916 - June 30

Montgomery

W 6

Case, Francis C.

1921 - December 28

Carroll

W 86

Case, George Leonard

1921 - September 23

Montgomery

W 69

Case, Harriet E.

1918 - June 29

Montgomery

W 64

Case, Hellen Catherine

1915 - March 16

Carroll

W 74

Case, James D.

1923 - November 23

Carroll

W 76

Case, Lucy Martha

1918 - Feb 19

Carroll

W -1

Case, Margaret Ann

1915 - December 14

Montgomery

W 81

Case, Mary
Catherine

1923 - Jan. 7

Frederick

W 25

Case, Mary E.

1922 - March 18

Carroll

W 74

Case, Mary J.

1916 - November 29

Carroll

W 45

Case, Mary Katherine

1923 - July 12

Baltimore

W 63

Case, Nellie O.

1922 - June 14

Montgomery

W 15

Case, Philip J

1918 - Jan 21

Montgomery

W 64

Case, Priscilla

1922 - September 1

Kent

C 1

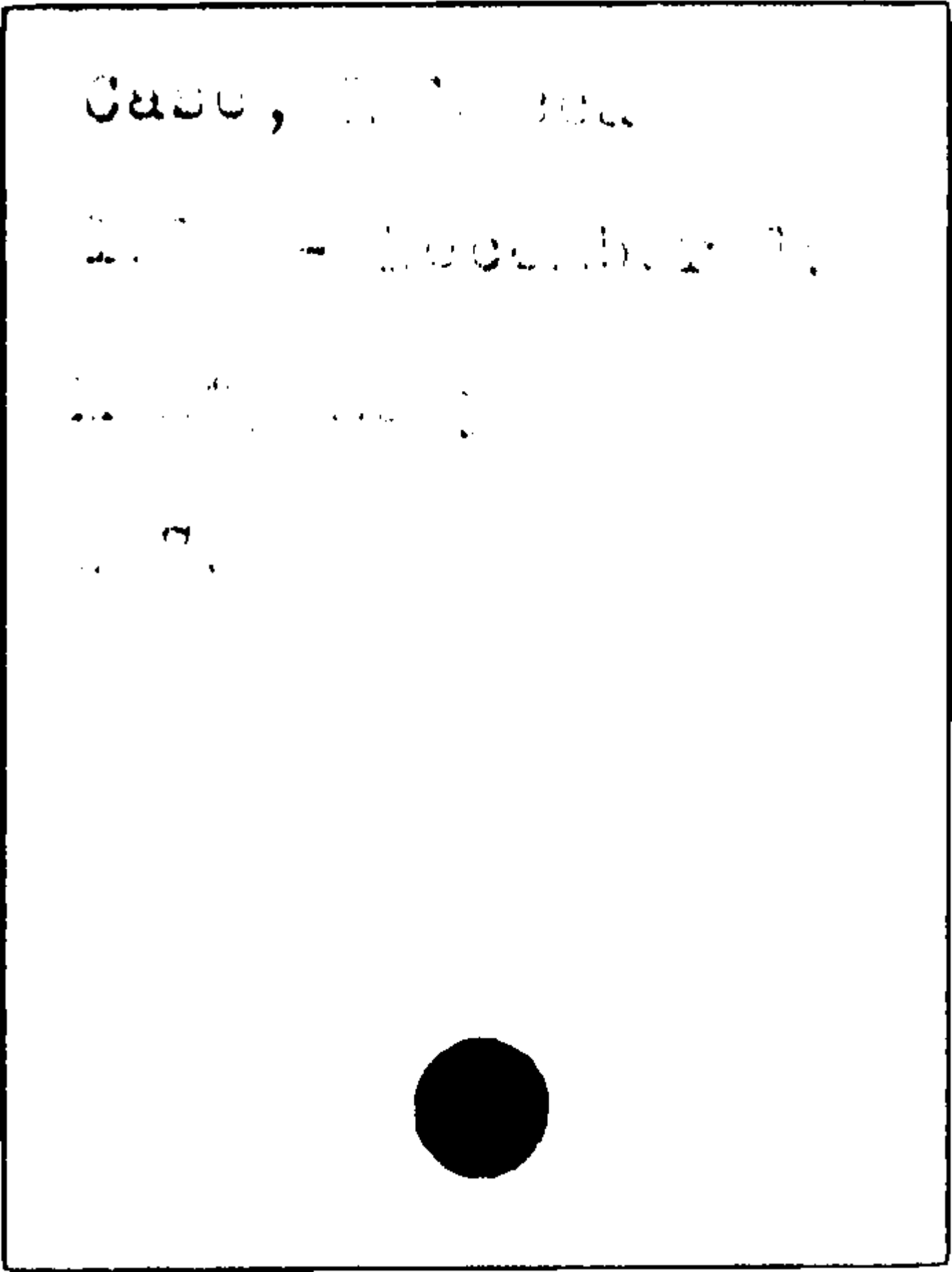

Case, Robert

1922 - March 6

Montgomery

W 75

Case, Susan Anna

1917 - Feb. 27

Carroll

W 78

Case, William

1922 - December 24

Carroll

W 51

Casey, Abe

1923 - March 3

Kent

W 72

Casey, Benedicta A.

1911 - November 10

[illegible]

[illegible]

Casey, Charles

1919 - September 21

Cecil

W 69

Casey, Cora Anna

1921 - January 28

Baltimore

W 27

Casey, Dorothy
Marion

1918 - October 13

Anne Arundel

W 14

Casey, Elizabeth E.

1915 November 27

Anne Arundel

Md

Casey, Helen

1920 - August 27

Washington

W -1

Casey, James Andrew

1916 - Feb 26

Kent

W 71

Casey, John S.

1915 - January 3

Baltimore

W 51

Casey, Joseph A.

1918 - May 7

Baltimore

W 44

Casey, Maria

1917 - April 3

Anne Arundel

C 48

Casey, Mary Catherine

1922 - December 15

Kent

W 74

Green, V. Benemutius

1917 -September 25

Volume

n. 54

Casey, Patrick J.

1915 - December 22

Harford

W 37

Casey, Robert E.

1918 - October 6

Anne Arundel

W 26

Casey, Sarah Jane

1916 - August 76

Kent

W 76

Casey, William

1921 - November 20

Barford

W 44

Cash, William

1918 - October 2

Anne Arundel

C 24

Cashell, Addie E.

1923 - June 5

Howard

W 53

Cashell, Anne E.

1917 - March 21

Montgomery

W 77

Cashell, Catherine A

1920 - October 15

Montgomery

W 68

Cashell, Ellen
Rebecca

1923 - May 19

Montgomery

W 24

Cashell, George
Washington

1918 - Jan 2[illegible]

Montgomery

W 66

Cashell, Hazel W.

1.16 - November 29

Monthly

W 07

Cashell, Marion LaRue

1921 - March 17

Montgomery

W 26

Cashell, Sarah Louisa

1916 - November 18

Montgomery

W 84

Cashell, William L.

1915 - May 17

Montgomery

W 71

Cashman, Bridget

1915 - March 28

Baltimore

W 70

Cashman, Peter Nathaniel

1923 - September 24

Carroll

W 73

Cashon, Arthur Norman

1918 - October 12

Somerset

W 47

Cashour, Fannie
Hatie

1923 - August 2

Frederick

W 61

Cashour, Ralph
Edward

1918 - July 8

Baltimore

Cashue, Gustavius F.

1919 - May 13

Montgomery

W 82

Casinodri, Lem

1916 - April 19

Prince George

W 1

Caslin, Francis

1923 - September 2

Baltimore

W 75

Caslin, Francis

1916 - September 11

Baltimore

W 1

Caslow, Margie Elizabeth

1917 – [illegible] 19

[illegible]

[illegible] -1

Caspare, Frank

1922 - June 9

Frederick

W 37

Casper, Adam James

1919 - November 23

Worchester

W 78

Casper, Frank

1916 - August 11

Baltimore

r. 45

Casper, Harriett
Ellen

1918 - August 4

Worcester

W 68

Casper, Harry C.

1914 - May 4

Frederick

W Unknown

Gass, Jeffrey Roy M.

1923- October 10

Howard

W 10

Cassady, Howard

1918 - October 19

Anne Arundel

W 19

Cassano, Charles F

1918 - March 7

Anne Arundel

W 25

Cassard Margaret R.

1917 - January 7

Carroll

W 73

Cassell, Alice May

1918 - June 12

Baltimore

C 17

Cassell, Ann R.

1923 - August 30

Carroll

W 79

Cassell, Elizabeth

1917 - October 25

Carroll

W 88

Cassell, Grace E

1920 - March 22

Carroll

W 56

Cassell, Harry

1921 - August 14

Baltimore

W 42

Cassell, Henry Nicodemus

1917 - November 4

Carroll

W 81

Cassell, James E.

1922 - August 9

Carroll

W 57

Cassell, John T.

1914 -July 10

Carroll

W 71

Cassel, Marie
Rosalind

191[illegible] - October 2[illegible]

Prince Georges

Y 60

Cassel, Mary Jane

1917 - October 19

Prince Georges

W 87

Cassell, Robert

1918 - October 16

Baltimore

C 36

Cassell, William Henry

1921 - July 1

Carroll

W 58

Cassen, John H.

1921 - August 3

Allegany

W 74

*

Cassen, Willard Smith

1919 - April 5

Baltimore

W 12

Casserly, Michael

1918 - May 23

Prince Georges

W -1

Casserly, Thomas

1917 - January 5

Baltimore

W 45

Cussew, [illegible]

[illegible] - [illegible] 12

[illegible]

[illegible]

Cassidy, David Irvin

1923- November 5

Allegany

W 65

Cassidy, Edward

1923 - July 3

Washington

W 77

Cassidy, Elizabeth

1915 - February 19

Howard

W 82

Cassidy, Florence
Margaret

1918 - March 21

Prince Georges

W -1

Cassidy, John Joseph

1917 - October 16

Baltimore

W 60

Cassidy, John L.

1918 - October 27

Carroll

W 5

Cassidy, Leo

1917 - August 30

Harford

W 30

Cassidy, Sarah J.

1816 - September 19

Allegany

7 03

Cassilly, John

1918 - October 14

Baltimore

W 41

Cassin, Edward Schley

1919 - January 23

Prince George

W 55

Cassine, Clarence

1918 - October 11

Anne Arundel

C 30

Casson, Amy Woodward

1919 - January 1

Talbot

W 30

[illegible]

[illegible]

[illegible]

[illegible]

Casson, James R.

1919 - January 5

Talbot

W 32

Casson, John W.

1917 - January 9

Caroline

C 60

Casson, John Wesley

1922 - June 8

Caroline

C 69

Casson, John Wesley

1914 - March 7

Talbot

C - 23

[illegible], Katin
[illegible]

[illegible] - [illegible] 7

[illegible]

C 63

Casson, Pleney

1916 - January 16

Caroline

C 16

Casson, Wilmer

1922 - August 4

Cecil

C 34

Caswell, Agnes Ellen

1922 - April 18

Prince Georges

W 48

[illegible], [illegible]

1[illegible] - [illegible] 17

[illegible]

V -1

Castantino, Antonio

1914 - April 12

Frederick

W 32

Casteel, Jessie
Wayne

1923 - June 12

Garrett

W 1

Casteel, Mary E.

1921 - May 9

Garrett

W 33

Casteel, Henry A.

1916 - September 20

Allegany

32

Castesle, Irene

1919 - July 16

Garrett

W -1

Casteele, Sarah A.

1916 - December 1

Garrett

W 89

Castell, Elsie

191? - December 4

Baltimore

C 27

Castellow, John M. T.

1918 - September 20

Cecil

W -1

Castelow, Ruby Frances

1921 - July 24

Cecil

W -1

Caster, Mary

1920- November 16

Charles

C -1

Casterlin, Ellen
Strauss

1918 - July 1

Montgomery

W 74

Castille, Nade

1914 -November 15

Montgomery

C 4

Austin, John

1937 - Feb. 28

Worcester

C 23

Castle, Abram P.

1916 - January 2

Frederick

W 74

Castle, Anna C

191[illegible] - Jan 11

Frederick

W 82

Castle, Barbara Ellen

1917 - March 31

Frederick

W 67

Castle, Charles William

1914 -December 25

Washington

-1

Castle, Daniel W.

1915 - April 9

Frederick

W 72

Castle, David A.

1918 - October 15

Frederick

7 79

Castle, Elizabeth E.

1913 -October 11

Frederick

[illegible]

Castle, Ellen Elizabeth

1917 - January 3

Washington

W-1

Castle, Elsie Viola

1927 - March 9

Prince George

c 1

Castle, George Thomas

1920 - November 25

Frederick

W 79

Castle, Glen Eugene

1910 - October 7

Washington

W -1

Castle, Harriet Dorothy

1920 - October 29

Frederick

W 73

Castle, Jane
Rebecca

1915 - January 31

Frederick

W 65

Castle, Joseph

1916 - January 1

Cecil

W 81

Castle, Joseph E.

1916 - December 27

Frederick

W 69

Castle, LLoyd C.

1920 - April 10

Frederick

W 6

Castle,Lottie May

1914 -August 14

Frederick

W -1

Castle, Manzella E.

1915 - December 21

Frederick

W 68

Castle, Margaret
Elizabeth

1920 - February 12

Washington

W 10

Castle, Martha

1916 - July 10

Frederick

W 73

Castle, Martin Alvy Jr.

1915 - August 11

Washington

W 1

Castle, Martin Asbury

1914 -November 8

Frederick

W 74

Castle, Mary Susan

1914 - June 3

Allegany

W 49

Castle, Mary

1[illegible] - December 20

[illegible] Period

N 2

[redacted]

1917 - December 17

Prince Georges

W 76

Castle, Robt. L.

1922 - August 13

Prince Georges

W - 1

Castle, Robert Lee

1921 - February 6

Frederick

W -1

Castle, Thomas F.

1920 - April 23

Frederick

W 84

Castner,

1921 - March 21

Cecil

W -1

Castolow, Herman A.

1921 - November 9

Baltimore

C 20

Castra, James Leo

1923 - April 18

Allegany

W -1

Castti, Minthom Lester

1919 - Feb. 13

Frederick

W -1

Caswell, John Benjamin

1922 - January 10

Cecil

C 69

Caswell, Robert E.

1921 - July 24

Cecil

C 11

Catarcea, Constantno

1916 - February 9

Washington

W 34

Catchamber, Ellen

1918 - September 15

St. Marys

C 90

Cates, Mary Jane

1919 - March 13

Washington

W 20

Cathcart, George Morrison

1921 - March 5

Harford

W 47

Cathcart, William
Marion

1917 - March 20

Harford

W 22

Cathcort, Mary A.

1919 - September 6

Harford

73

Catholl, Charles Clyde

1919 - August 25

Somerset

W 1

Cathell, Geraldine E.

1900 - July 10

Wicomico

W 1

Cathell, James Hardy

1922 - May 8

Wicomico

W 64

Cathell, James Warren

1922 - August 23

Wicomico

W 1

Cathell, Jane

1914 -October 31

Wicomico

C 79

Cather, Alonzo

1917 - June 11

Baltimore

W 65

Cather, Edward C.

1917 - March 19

Cecil

W 65

Cather, Frank L.

1917 - July 12

Cecil

W 36

Cather, Lavinia A.

1918 - May 2

Cecil

W 80

Cather, Stephen J.

1922 - November 18

Cecil

W 32

Catherman,

1919 - March 22

Allegany

W - 1

Cathern, John R.

1923 - August 26

Allegany

W-1

Cathers, Abner Walton

1920 - April 24

Cecil

W 75

c

Cathers, Anna Mary

1919 - June 26

Cecil

W 71

Cathill, George W.

1917 - March 18

Worcester

W 86

Catina, Dorminck

1921 - June 19

Allegany

W 32

Catlett, Alice

1914 -Oct. 23

Allegany

W 37

Catlett, Clark J.

1923 - May 18

Allegany

W 68

Catlett, Jeanette

1920 - April 27

Allegany

W 58

Cutlett, Roda

1915 -October 13

Allegany

W CR

Catlin, I. S.

1922 - September 19

Worcester

W 71

Catlin, Isaac Thomas

1921 - April 8

Somerset

W 59

Catlin, John C.

1923 - July 22

Talbot

W 42

Catlin, Rachael Ann

1922 - June 4

Anne Arundel

W 87

Catlin, William J.

1919 - August 23

Wicomico

W 68

Catman, Clarence
James

1940 - July 27

Somerset

C 6

Catman, William J.

1915 - January 3

Wicomico

C 65

Cater, Charles B.

Caton, Charles Howard

1921 - July 19

Frederick

W -1

Caton, Clara

1916 -October 10

Garrett

W 32

Caton, Edward M.

1918 - January 28

Allegany

W 65

Caton, James L.

1919 - July 14

Carrett

W 2

Caton, Mary

1911 - November 1

Garrett

16

Caton, William

1920 - February 10

Somerset

W -1

Cator, Richard S.

1915 - January 19

Prince George

W 66

Cator, Samuel B.

1922 - August 18

Dorchester

W 62

Cetrell, George

1920 - October 6

Allegany

W 62

Catterbuck, Clyde

1915 - December 29

Baltimore

W -1

Catterton,

1919 - June 20

Anne Arundel

W -1

Catterton, Christia

1916 - January 30

Calvert

W Unknown

Catterton, Clara Hilda

1923 - Feb. 23

Anne Arundel

W -1

Cutterton,
Elizabeth

1927 - March 22

A. C. Arnold

W 84

Catterton, George W.

1915 April 9

Anne Arundel

W 72

Catterton, Joseph

1918 - December 19

Calvert

W 60

Cutterson, Mary
Eliza

1925 - Feb. 16

Calv rt

W 70

Catterton, Ralph

1916 - August 26

Anne Arundel

W -1

Catterton, Zachariah

1922 - April 25

Anne Arundel

W 58

Cattin, Granville M.

1816 - July 8

Wicomico

W 56

Cattle, Annie M.

1916 - December 24

[illegible]

[illegible]

Cattoni, Dominic

1923 - June 27

Anne Arundel

W 10

Catts, Harry

1923 - August 18

Kent

W 59

Catts, John S

1918 - Feb 4

Prince Georges

W 75

Cattuton, Annie E

1918 - May 6

Anne Arundel

W 39

Caudell, Walter P.

1919 - August 17

Harford

W 1

Caughey, John
Hamilton

1918 - August 23

Baltimore

W 51

Caughlin, Michael

1916 - August 10

Anne Arundel

W 55

Caulbourn, Lena May

1920 - August 27

Wicomico

W 29

Caulbourne, George
Edwin
1920 - April 20

Somerset

C 73

Cauld, Lena S.

1916 - April 11

Talbot

W 82

Cooler, Mary Elizabeth

1922 - January 16

St. Marys

W 79

[illegible]

Caulfield, Jennie E.

1917 - April 27

Baltimore

W 11

Caulfield, Dr. John P.

1916 - October 29

Montgomery

W 73

Caulis,

1922 - January 25

St. Mary's

C - 1

Caulk, Charles
Edward

1918 - Feb 20

Talbot

W 75

Caulk, Charles H

1918 - March 26

Anne Arundel

W 50

Caulk, Ellen

1923 - July 30

Kent

C 64

Caulk, Joseph

1917 - November 16

Talbot

W 48

Caulk, Joseph Henry

1916 - October 4

Dorchester

W 53

Caulk, Joshua

1915 - April 8

Kent

C 89

Caulk, Mary Alice

1921 - August

Kent

W 35

Caulk, Mary E.

1921 - July 24

Talbot

W 76

Caulk, Mary Eliza

1917 - July 30

Talbot

W 73

Caulk, William Edgar

1922 - October 18

Carroll

W 48

Caulter, Lee Roy

1923 - May 7

Garrett

W 34

Caulter, William
Henry

1923 - August 3

Prince George

W 79

Caun, Alexander

1920 - August 26

Talbot

C 80

Courtney, Sadie

1915 - January 30

Baltimore

4 29

Causey,

1918 - Feb 18

Wicomico

W -1

Causey,

1919 - November 9

Wicomico

W -1

Causey, Edward

1917 - September 18

Wicomico

W 27

Causey, Ella

1916 - August 28

Worcester

F 43

Causey, Louis Henry

1920 - March 8

Caroline

C 63

Causey, Maggie Driver

1920 - February 16

Caroline

C 50

Causey, Mamie

1910 - December 17

Wicomico

W 22

Causey, Matilda

1914 -December 11

Somerset

N 75

Causey, William James

1916 - May 28

Worcester

W 60

Causion, John Lee

1917 - September 11

Baltimore

C - 1

Causion, Sarah A

1920 - October 7

Baltimore

C 66

Cautions, Perry

1918 - June 18

Baltimore

C 55

Cautler, J. Anna

1916 - March 8

Harford

W 33

Cautler, Robert

1917 - July 3

Harford

W 61

C 30

Cavacece, Albert

1915 - February 7

Cecil

W -1

Cavacos, Theodore

1930 - July 1

Carroll

W 40

Cavacece, Frank

1917 -October 10

Cecil

27

Cornwell, Vincent S.

1919 -Contention 14

Alabama

v. 14

Cavanaugh, Catherine
Virginia

1917 - March 10

Allegany

W 1

Cavanaugh, Dennis

1919 - December 2

Albany

N 32

Cavanaugh, George

1917 - Wind in

the [illegible]

68

Cavanaugh, Helena

1921 - September 30

Allegany

W 55

Cavanaugh, Isaac

1914 - April 21

Allegany

W - 19

Cavanaugh James

1920 January 5

Allegany

W 66

Cavanaugh, Mary

1916 - April 13

Allegany

W 66

Cavanough, Elizabeth
Jane

1921 - February 3

Allegany

v 13

Cavarrough, Wm.
Joseph

1918 - October 18

Allegany

W 42

Cave, Mabel Viands

1922 - September 21

Allegany

W 43

Cavender,

1915 - April 20

Caroline

W -1

Cavender, James (Davis)

1917 - August 17

Baltimore

W 1

Cavender, William

1980 January 29

Cecil

W 68

Caveny, John J.

1919 - September 6

Frederick

W 37

Cavey, Ambrose

1918 - August 9

Allegany

W -1

Cavey, Artimus C.

1918 - October 19

Howard

W 32

Cavey, Carrie I.

1923 - Feb. 11

Howard

W 60

Cavey, Daniel Cosmas

1915 - April 6

Howard

W - 1

Cavey, Earnest J.

1921 - February 5

Baltimore

W -1

Cavey, Elizabeth

1921 - February 27

Baltimore

W 78

Cuvey, Florence

1923 - Jan. 12

Baltimore

W 38

Cavey, Horace Max

1922 - October 20

Carroll

W 40

Cavey, Martha

1917 - August 10

Allegany

W - 1

Cavey, Martha Elizabeth

1920 - July 14

Anne Arundel

C -1

Cavey, Martha
Victoria

1918 - April 2

Allegany

W 42

Cavey, Pauline May

1928 - April 14

Howard

W -1

Cavey, William

1914 -November 13

Howard

W 90

Cavileer, Daisey Alice

1922 - April 1

Prince Georges

W 34

Cavman, John L.

1914 -November 9

Somerset

W 75

Cawfer, Mattie B.

1913 - January 22

Dorchester

C 34

Cawley, James J.

1916 - April 12

Baltimore

W 43

Caylor, Rachel
Elezabeth

1921 - March 29

Carroll

W 88

Taylor, Susan

1918 - September 3

Carroll

W 84

Gohowski, Blazej

1918 - November 3

Bulletin

[illegible]

Oselle,

1914 -August 19

Caroline

C -1

Cearfoss, George Brenton McClelland

1917 - December 13

Baltimore

W 56

Cearpass, Lucus M

1916 - May 9

Washington

W 3

Ceaser, John

1916 - January 29

Frederick

C 41

Ceccaroni, Alfred

1923 - August 19

Anne Arundel

W 12

Becchetto, Luigi

1918 - October 21

Baltimore

W 27

Ceciari, Clviva

1918 - October 6

Baltimore

W 24

Cecle, Mary C.

1918 - October 16

Montgomery

W 69

Cecil

1916 - December 25

Allegra v

7 -1

Cecil, Archibald

19 9 - October 23

Frederick

W 60

Cecil, Clara

1915 - August 4

Anne Arundel

W 48

Cecil, David L.

1921 - August 2

Allegany

W 79

Cecil, Donald

1922 - August 13

Caroline

W - 1

Cecil, Everett

1916 - May 15

Allegany

W - 1

Cecil, Everett H.

1921 - January 1

Montgomery

W 60

Cecil, G. Mort

1921 - May 13

Montgomery

W 77

Cecil, Jenning

1921 - January 4

St. Mary's

W 23

Cecil, John T.

1917 - November 20

Frederick

W 49

Cecil, Louise J.

1921 - March 21

Howard

C 68

Cecil, Margaret Earle

1917 - October 11

Frederick

W 36

Cecil, Margaret Louise

1921 - September 13

Queen Anne

W -1

Cecil, Mary E.

1915 - June 9

Montgomery

W 70

Cecil, Mary Elizabeth

1923 - December 5

Montgomery

W 76

Cecil, Mary Ella

1923 - August 6

Prince George

W 56

Cecil, Mary Jane

1919 - November 22

Frederick

W 80

Cecil, Oscar T.

1922 - December 30

Montgomery

W 51

Cecil, Sadie Alma

1923 - December 10

Frederick

W 48

Cecil, Sarah A.

1914 - April 26

Carroll

W - 76

Cecil, William
Martin

1916 - December 29

Frederick

W 86

Cecil, William Washington

1914 - April 23

St. Mary

W 76

Cecis, Stepan

1910 - August 28

Anne Arundel

W -1

Cocrone, Flora

1914 -July 19

Prince George

-1

Cegielski, Michael

1922 - July 24

Frederick

W 30

Ceglie, Angela D.

1913 May 1

Allegany

W - 1

Cohanink, Frank

1918 - October 6

Anne Arundel

W 1

Celey, Rebecca

1920 - February 19

Queen Annes

W 77

Collis, Robert Louis

1920 - February 22

Queen Annes

C 1

Celozzi, Arthur

1917 - September 23

Baltimore

W 1

Celozzi, Roger

1918 - September 27

Baltimore

W -1

Celluzzi, Joseph A.

1922 - September 1

Queen Anne

W - 1

Confont, Victoria

1917 - August 17

Allegany

W - 1

Ceol, Ralph
Oswold

1918 - July 19

Baltimore

C -1

Cephas, Orland

Edward

1918 - October 11

Caroline

C -1

Cephars, John

1917 - October 20

Allegany

C 42

Cephas, Albert

1918 October 19

Caroline

C 12

Cephas, Columbus

1920 - December 9

Dorchester

C 80

Cephas, Eli

1914 - February 28

Dorchester

C - 56

Cerhan, Frank

1922 - March 5

Caroline

C 65

Cephas, Jas. A.
Harrison

1914 - December 24

Dorchester

C 17

Cephas, James Wallace

1917 - September 17

Dorchester

C - 1

Cephas, Jane

1918 - Feb 24

Dorchester

C 72

Cephas, John Henry

1918 - October 13

Caroline

C 7

Cephas, Joseph

1914 -December 24

Dorchester

C 44

Cephas, Maggie

1921 - July 23

Caroline

C 57

Cephas, Martha Rose

1917 - June 11

Caroline

C 36

Cephas, Theoff

1914 - October 12

Dorchester

C -1

Cephas, Thomas

1918 - October 11

Caroline

C 33

Cephas, Thurlon Lee

1918 - October 13

Caroline

C 5

Cephas, Velmer May

1918 - October 14

Caroline

C 3

Cephas, Carroll H.

1915 - September 23

Dorchester

C -1

Cephes, Drucilla

1917 - September 14

Dorchester

C - 1

Cephes, Sarah

1922 - April 2

Dorchester

C 20

Cephus

1921 -December 25

Talbot

C -1

Cephus,

1922 - February 5

Caroline

C - 1

Cephus, Albert

1917 - January 21

Dorchester

C 15

Cephus, Arthur Emerson

1914 - January 24

Dorchester

C -1

Cephus, Charles

1922 - September 20

Dorchester

C 35

Cephus, David

1921 - December 1

[illegible]

[illegible]

Cephus, George Thomas

1921 - July 24

Queen Anne

C -1

Cephus, Isabel

1920 - December 22

Dorchester

C 26

Cephus, John

1917 - August 4

Dorchester

C 64

Cepnus, Violette A.

1916 - July 26

Anne Arundel

C 18

Cerhas, Martha A.

1923 - February 25

Cecil

C 70

Cermack, Marie

1915 - August 1

Baltimore

W 75

Cerney

1919 - July 20

Baltimore

W -1

Cerone, George

1917 - November 25

Baltimore

W 26

Cervona, Anna

1980 January 10

Baltimore

W 28

Cosena, Marjorie
Virginia

1918 - May 17

Allegany

W 5

Cesnik, Antony

1922 - January 20

Allegany

W - 1

Gesswein, John Adam

1913 - July 19

Anne Arundel

W -1

Cessel, John V.

1911 - December 22

Montgomery

J 17

Cessna, Daniel

1920 - February 5

Allegany

W 39

Cussma, Ben[illegible]

1917 - January 22

Allegany

W 73

Cessna, Henritta

1914 - January 13

Allegany

W - 9

Chabot, Anna

1916 - April 9

Allegany

W 23

Chabot, Fredinecka

1914 -October 16

Allegany

W 65

Chabot, Katie

1918 - September 3

Allegany

W 32

Chabot, Wm. A.

1914 - February 8

Allegany

W 36

Chachkin, Sadie

1918 - April 19

Frederick

W 49

Chadbourne, Elizabeth M.

192 - April 23

Worcester

W 87

Cheddarton, Jane

1917 - December 3

Garrett

W 65

Chadwick, Hannah S.

1921 - July 12

Frederick

7 67

Chadwick, John

1920 - March 13

Cecil

W 56

Sindlewick, Margaret

1[illegible] - April [illegible]

Albany

W 19

Chaffinch, Henry Clay

1919 - December 18

Caroline

W 71

Chaffinch, Thomas
Lewis

1775 - 1 Ly 26

[illegible]

[illegible]

Chaffman, Fannie

1916 - March 28

Baltimore

W 42

Chaffman, Harry M

1918 - Feb 11

Baltimore

W 2

Chaffman, Joseph G

1918 - Jan 13

Howard

W 3

Chaia, Adam William

1916 - May 4

Anne Arundel

W 1

Chaie, Lloyd

1918 - April 15

Charles

C 70

Chaim s, Elenore

1922 - Jan.

Tuel Nich

30

Chalfrey, John

1923 - August 25

Kent

W 75

Chairs, Edith Moss

1921 - May 27

Anne Arundel

W 26

Chaire, Frank H.

1923 - December 24

Washington

W 26

Chairs, James W.

1922 - September 25

Queen Anne

W 71

Chaire, Sarah E.

1914 -June 18

Kent

W 71

Chaire, Th as

1926 - December 19

2 folio

p. 56

Chajkowski, Helen
Constantina

1920 - February 29

Cecil

W -1

CHILI,

1971 - December 25

[illegible]

[illegible] -1

Chalk, Agnes Mae

1919 - January 26

Harford

W 29

Chalk, Cora
Catharine

1923 - Jan 24

Baltimore

W -1

Chalk,Herbert Claybourne

1914 -Sept.29

Howard

W 33

Chalk, Herndon

1919 - March 4

Harford

C 24

[illegible]

[illegible]

[illegible]

[illegible]

Chalk, Martha Elizabeth

1916 - August 11

Harford

W 68

Chalk, Sarah Sanetta

1918 - Feb 26

Baltimore

W 61

Chalk, Walter L.

1919 - January 28

Harford

W 23

Gladzerts, Gutke-Hap ..

1917 - September 1

[illegible] [illegible]

[illegible] 20

Chalmers, David

1922 - January 27

Dorchester

W 76

Chalmers, James

1916 - April 19

Anne Arundel

C 76

Chalone, Marie M.

1922 - October 31

Harford

W 22

Chamber, Emory

1922 - March 26

Harford

C 82

Chamberlain, Arthur
James

1916 - September 23

Talbot

C 1

Chamberlain Edward B.

1922 - May 29

Anne Arundel

W 72

Chamberlain, Effie

1918 - October 9

Allegany

W 36

Chamberlain, Eli

1917 - March 23

Baltimore

W 83

Chamberlain, Elizabeth

1920 - May 18

Baltimore

73

Chamberlain, Geo.
Washington

1916 - March 22

Frederick

W 67

Chamberlain, Hannah

1918 - Jan 25

Dorchester

W 53

Chamberlain, John A.

1915 - December 5

Anne Arundel

32

Chamberlain, Mason

1918 - July 13

Montgomery

W 14

Chamberlain, R. M.

1916 - October 16

Hartford

W 42

Chamberlain,
Ryland L.

1918 - June 28

Montgomery

W 16

Chamberlain, Thos. B.

1913 - July 9

Dorchester

C 69

Chamberlain, Wilmer J.

1911 - January 12

Hartford

W 44

Chamberlaine, S. R.

1917 - July 29

Talbot

W 52

Chamberland, Charles

1920 - February 22

Queen Annes

C 71

Chamberlin,

1921 - June 4

Harford

W -1

Chambers,

1921 - February 20

Baltimore

7 - 1

Chambers,

1933 - November 30

Calvert

C - 1

Chambers, Abraham

1919 - July 25

Anne Arundel

C 57

Chambers, Alvertae
Katherine

1922 - June 3

Frederick

W 49

Chambers, Amos W.

1915 - May 4

Harford

W 90

Chambers, Anna

1914 -August 30

Kent

C -1

Chambers, Anne Rebecca

1914 -August 6

Washington

W 81

Chambers, Anna Roberta

1914 - March 13

Montgomery

C -1

Chambers, Anthony
Snyder

1916 - July 10

Frederick

7 75

Chambers, Austin

1916 - November 23

Anne Arundel

C 71

Chambers, Bascom, W.

1920 - September 13

Caroline

W 59

Chambers, Benjamin F.

1921 - March 16

Cecil

W 65

Chambers, Bernard

1920 - April 7

Anne Arundel

C 29

Chambers, Bernice

1914 - March 21

Talbot

C - 1

Chambers, Bratcher

1914 - March 30

Kent

C -1

Chambers, Casania

1915 - May 29

Anne Arundel

C 99

Chambers, Chas. Henry

1917 - July 9

Anne Arundel

C -1

Chambers, Cleveland

1918 - August 20

Harford

C 34

Chambers, Corral
Mendor

1919 - November 6

Harford

W -1

Chambers, Daisy

1923 - June 11

Frederick

W 39

Chambers, Dinah

1919 - March 29

Baltimore

C 55

Chambers, Dunbar

1917 - May 6

Anne Arundel

C 2

Chambers, Earnest Melvin

1921 - March 20

Montgomery

C -1

Chambers, Edward M.

1914 -December 7

Garrett

W 21

Chambers, Eldridge
Bruce

1930 - July 28

Howard

C -1

Chambers, Eleanor

1922 - February 15

Harford

C 66

Chambers, Eliza

1919 - October 28

Harford

C 72

Chambers, Elizabeth

1918 - June 16

Baltimore

W 57

Chambers, Emily
Francis

1927 - September 2

Frederick

W 74

Chambers Emmanline
Fogle

1917 - March 20

Allegany

W 71

Chambers, Ethel Agnes

1921 - July 28

Carroll

C 17

Chambers, Evelyn Mairee

1917 - August 6

Anne Arundel

C -1

Chambers, Florence

1920 - April 3

Howard

C 1

Chambers, Florence E.

1914 - January 14

Anne Arundel

C - 30

Chambers, Frances

1918 - August 31

Howard

W -1

Chambers, Frank C.

1915 - April 16

Anne Arundel

C 58

Chambers, George

1916 - December 2

Harford

C 74

Chambers, George H.

1919 - March 2

Anne Arundel

C 76

Chambers, Moore Sr.

191 - December 2

Washington

1970

[illegible]

[illegible]

[illegible]

[illegible]

Chambers, Harriet

1916 - January 7

Kent

C 84

Chambers, Hathaway

1916 - April 5

Montgomery

W -1

Chambers, Helen M.

1914 -December 4

Frederick

C 42

Chambers, Hester Ann

1919 - July 6

Prince Georges

C 68

Chambers, Isaac

1917 - June 10

Anne Arundel

C 26

Chambers, Isaac Jerome

1914 -August 24

Caroline

W 58

Chambers, Isiac Brown

1914 - March 22

Kent

C - 1

Chambers, James

1919 - April 18

Anne Arundel

C 22

Chambers, James L.

1918 - October 7

Harford

W 30

Chambers, James
Luther

1918 - March 26

Calvert

W 64

Chambers, Jas. M.

1922 - March 18

Kent

C 14

Chambers, James R.

1916 - September 24

Cecil

W 31

Chambers, John

1921 - September 21

Kent

C 66

Chambers, John B.

1917 - August 14

Allegany

W 71

Chambers, John Edward

1920 - August 15

Howard

C -1

Chambers, John Mead

1914 - January 17

Calvert

W - 73

Chambers, Julia

1915 - February 17

Baltimore

C 56

Chambers, Katherine

1922 - April 16

Howard

W 70

Chambers, Laura
Ligon

1918 - July 13

Montgomery

W 65

Chambers, Leona

1917 - October 1

Anne Arundel

C - 1

Chambers, Leonard Wilson

1980 January 27

Cecil

W -1

Chambers, Louise

1920 - November 1

Harford

C 110

Chambers, Lula

1916 - June 21

Kent

C 17

Chambers, Mammie

1922 - July 29

Baltimore

C - 1

Chambers, Margaret

1912 - November 19

Hartford

J 23

Chambers, Margaret E.

1914 - January 29

Anne Arundel

W - 76

Chambers, Mary

1917 - September 9

Caroline

C - 1

Chambers, Mary

1920 - July 10

Anne Arundel

C 44

Chambers, Mary A.

1914 - March 2

Queen Anne

W - 80

Chambers, Mary Hester

1915 - March 14

Kent

C -1

Chambers, Mary Lizzie

1920 - April 25

Queen Annes

W 79

Chambers, Mannie Aberta

1914 -November 2

Calvert

W 28

Chambers, Ola Estella

1918 - June 23

Baltimore

W 20

Chambers, Ora G.

1920 - September 9

Baltimore

C -1

Chambers, Phillip

1917 - March 7

Anne Arundel

C 26

Chambers, Racheal Ann

1914 -July 11

Montgomery

C 54

Chambers, Richard

1915 - April 6

Anne Arundel

C 85

Chambers, Rosie Olivia

1916 - May 6

Chambers, Thelma

1921 - May 20

Calvert

C 4

Chambers, Walter W.

1918 - October 2

Anne Arundel

W 31

Chambers, Warfield
Reid

1915 - December 22

Caroline

W 17

Chambers, William

1918 - October 9

Anne Arundel

W 28

Chambers, William E.

1921 - June 11

Baltimore

C 51

Chambers, Wm Underwood

1915 - June 11

Kent

C -1

Chambus,

1918 - August 7

Frederick

W -1

Chesne, Susan Anne

1919 - March 7

Queen Anne

W 83

Champagne, Elisabeth
Jane

1915 - June 6

Baltimore

W 73

Champlin, Allen

1916 - May 3

Anne Arundel

C 65

Champman, James

1916 - January 18

Anne Arundel

C 23

Chan, Lillian A

1920 - February 26

Charles

C 1

Chance, Benj. F.

1914 -July 13

Anne Arundel

W 40

Ch noe, Ella

1897 - Jan. 17

Neal Nick

25

Chance, Frank Hart

1920 - September 27

Kent

W -1

Chance, Gertrude R.

19..8 - April 1

Baltimore

W 22

Chance, Joshua

1916 - March 10

Queen Anne

W 82

Chance, Lelia Wux

1918 - Jan 28

Baltimore

W 13

Chance, Martha E.

1919 - Feb. 6

Worcester

W 78

Chance, Mary

1919 - July 21

Carroll

W 67

Chance, Mary E

1922- December 23

Baltimore

C 60

Chance, Peter G.

1917 - December 2

Queen Anne

W 66

Clancy, Rebecca
Turnsend

[illegible]

Chance, Robert L.

1914 -October 26

Anne Arundel

W 44

Chance, Sarah
Margaret

1923 - April 17

Queen Anne

W 74

Chance, Thomas H.

1818 - September 1

Talbot

W 49

Chance, Thomas H.

1921 - January 17

Baltimore

C 65

Chance, Walter Nathaniel

1917 - June 7

Queen Anne's

W 49

Chandlee, Elma

1922 - January 11

Montgomery

W 77

Chandleee, John B.

1918 - January 29

Baltimore

W 77

Chandler

1914 -November 20

Worcester

W -1

Chandler, Amanda

1921 - January 18

Allegany

W 79

Chandler, Charles M.

1922 - September 21

Baltimore

W 50

Chandler, Harot

1917 - August 6

Worcester

W 40

Chandler, Henrietta C.

1921 - October 22

Baltimore

W 88

Chandler, Howard

1918 - October 10

Anne Arundel

W 22

Chandler, Ida
Rowena

1918 - March 23

Anne Arundel

C 24

Chandler, James H.

1916 - December 24

Baltimore

W 54

Chandler, John

1918 - October 17

Allegany

W 65

Chandler, John G.

1922 - January 23

Worcester

W 73

Chandler, Lillian

1921 - October 3

Cecil

C 20

Chandler, Myron W.

1923 - Feb. 6

Prince George

W 78

Chandler, Oliver Burton

1917 - July 31

Wicomico

W 2

Chandler, Thebecleen

1916 - December 16

Anne Arundel

W 72

Chandler, William
Edward

1923 - July 22

Anne Arundel

W 83

Chandron, Augustine B.

1914 - January 14

Baltimore

W - 45

Chaney

1917 - June 22

Talbot

C -1

Chaney

1922 - July 8

Washington

W - 1

Chaney,

1915 - February 28

Montgomery

C - 1

Chaney,

1916 - Feb. 13

Garrett

W - 1

Chaney, Agness L.

1915 - February 16

Prince George

W 38

Cheney, Agnees L.

1915 - February 16

Prince George

W 38

Cheney, Alexander

1917 - June 8

Kent

C 70

Cheney, Alexdra

1916 - April 30

Kent

C 53

Chaney, Amos

1915 - January 26

Baltimore

C 36

Chaney, Annie V.

1922 - September 22

Prince Georges

W - 1

Cheney, Bertie

1917 - April 15

Talbot

C 20

Chaney, Caroline

1915 - May 26

Prince George

W 73

Chaney, Catherine

1914 - February 21

Prince George

W - 82

Chaney, Celia

1920 - December 20

Washington

W 68

Chaney, Christofer C.

1916 - June 8

Frederick

W 70

Chaney, Clara Cadelia

1920 - April 16

Garrett

W 56

Chaney, Clarence

1922 - September 3

Anne Arundel

W 3

Chaney, Claude Abraham

1918 - December 28

Anne Arundel

W -1

Chaney, Dorothy
Ruth

1918 - October 26

Anne Arundel

W 4

Chaney, Earle

1921 - August 7

Calvert

W 16

Cheney, Edward A.

1915 - January 21

Anne Arundel

W 36

Chaney, Elmiria M.

1914 - March 21

Washington

W - 50

Chaney, Elise
Margaret

1918 - April 26

Prince Georges

W -1

Chaney, Emma

1916 - February 6

Anne Arundel

W 72

Chaney, Etta Marie

1920 - November 22

Anne Arundel

W 2

Chaney Fannie A

1920 - March 1

Prince George

W 60

Chaney, Eva May

1913 - December 8

Alle[illegible]

[illegible]

Chaney, Fannie E.

1916 - December 15

Allegany

W 56

Chaney, Frances

1919 - March 8

Allegany

W -1

Chaney, Francis E.

1918 - Feb 1

Carroll

W 56

Chaney, Gertrude L.

1916 - April 16

Prince George

W 1

Chaney, Harry E.

1921 - August 2

Washington

W 26

Chaney, Harry
Roland Jr.

19[illegible] - March 31

Anne Arundel

W- 1

Chaney, Howard

1916 - May 21

Allegany

W - 1

Chaney, Irving Dowry

1917 - January 18

Anne Arundel

W 35

Chaney, James

1914 -Sept. 30

Prince George

W 72

Chaney, James

1922 - October 22

Allegany

W 56

Chaney, James Albert

1916 - May 28

Anne Arundel

W 65

Chaney, James E.

1915 - May 11

Baltimore

W 43

W 34

Chaney, John C.

1914 - February 1

Garrett

W - 83

Chaney, Joseph

1922 - November 28

Baltimore

W 34

Chaney, Julia I.

1922 - December 19

Washington

W 72

Chaney, Julia M.

1923 - November 22

Montgomery

W 69

Chaney, Kate Mary
Ellen

1918 - June 22

Calvert

W -1

Chaney, Lawrence
William

1916 - February 18

Anne Arundel

W - 1

Chaney, Leida V.

1918 - August 7

Calvert

W 59

Chaney, Lewis

1920 - July 1

Calvert

W 71

Chaney, Lewis A.

1921 - July 12

Calvert

W 57

Chaney, Louise

1917 - Feb. 14

Washington

W 67

Chaney, Mabel Daisy

1921 - April 1

Washington

W 2

Chaney, Margaret
Elizabeth

1915 - December 5

Allegany

W 61

Chaney, Margaret
Louise

1923 - November 30

Prince Georges

W 1

Chaney, Margaret R.

1915 - August 16

Carroll

W 69

Chaney, Mary A. E.

1920 - May 9

Prince Georges

W 67

Chaney, Mary
Catherine

1916 - November 12

Washington

W 20

Chaney, Mary Elizabeth

1922 - July 15

Anne Arundel

W 82

Chaney, Mary R.

1916 - April 19

Prince George

W 62

Chaney, Perry Wendell

1920 - May 17

Carroll

W -1

Chaney, Richard

1918 - August 31

Frederick

W 76

Chaney, Robert Hodgson

1916 - April 24

Allegany

W 43

Chaney, Rosina E.

1917 - October 22

Anne Arundel

W 59

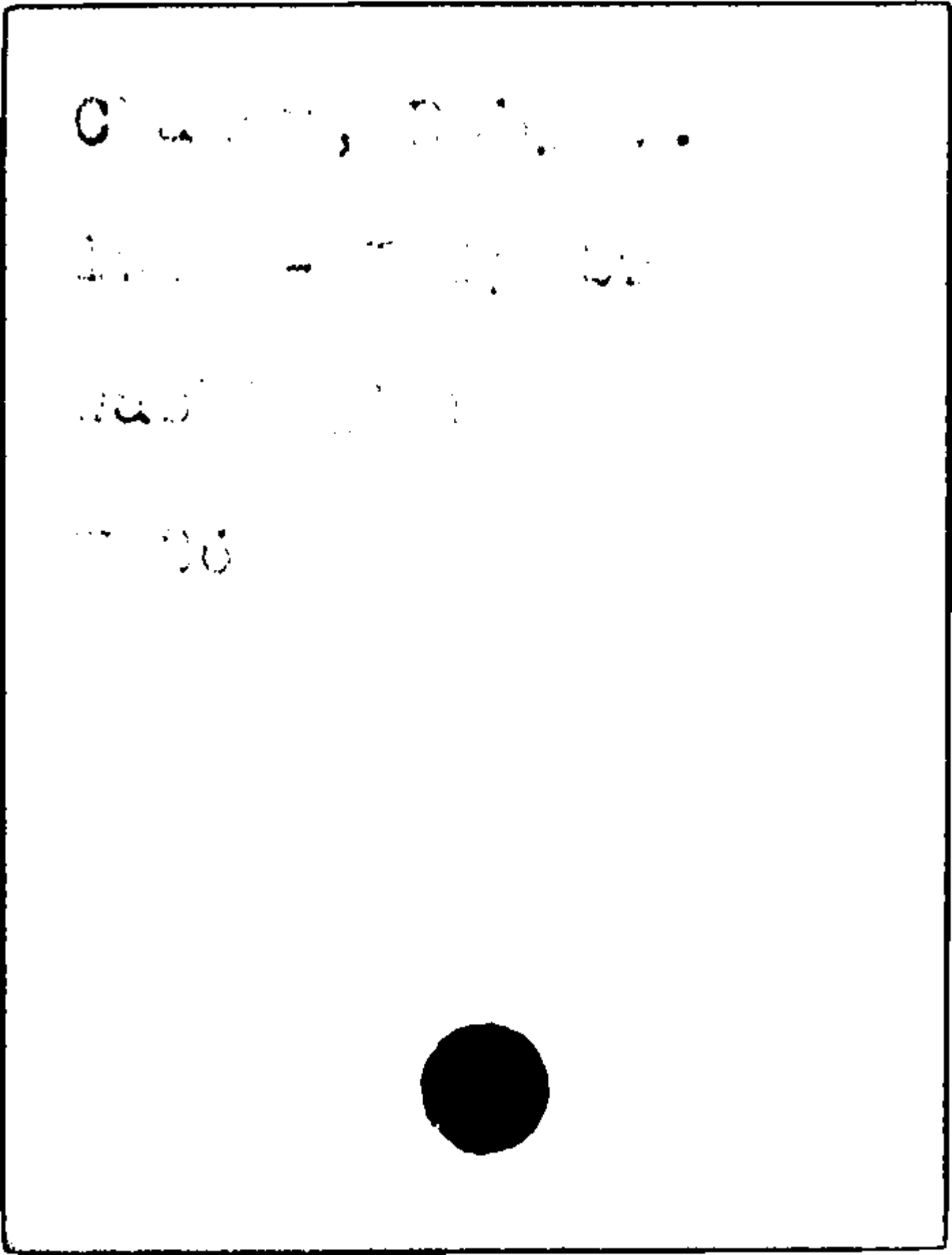

Chaney, Sarah Frances

1917 - April 7

Anne Arundel

W 63

Chaney, Sarah Jane

1919 - March 1

Anne Arundel

W 90

Chaney, Solomon G.

1921 - January 30

Frederick

W 42

Chaney, Thearl Leo

1921 - August 29

Allegany

W 1

Chaney, Thelma Irene

1921 - September 17

Allegany

W -1

Chaney, Theodore

1921 - January 10

Allegany

W 55

Chaney, Thomas Clarke

1916 - February 27

Baltimore

C 56

Chaney, Thomas Lee

1918 - October 15

Calvert

W 27

Cianey, Violet Grace

1920 - May 12

Garrett

W -1

Cheney, Thomas J.

1918 - June 9

Allegany

W 72

Chaney, Watson James

1918 - October 9

Allegany

W -1

Chaney, William Alfred

1914 -November 28

Prince George

W 45

Chaney, William E.

1918 - May 17

St. Marys

C -1

Chaney, William H.

1922 - April 6

Talbot

C 53

Chaney, William M.

1917 - November 14

Talbot

C 4

Chaney, Zeke Denune

1915 - July 22

Allegany

W 71

Channey, Arthur L.

1918 - October 17

Allegany

W 26

1919 - July 21

Queen Annes

C 1

Chapell,

1918 - July 2

Allegany

W -1

Chapin, Byran A.

1917 - November 11

Montgomery

W 64

Chapin, Sobieski

1918 - June 5

Montgomery

W 80

Chaplain, Caroline F.

1920 - July 31

Talbot

C 73

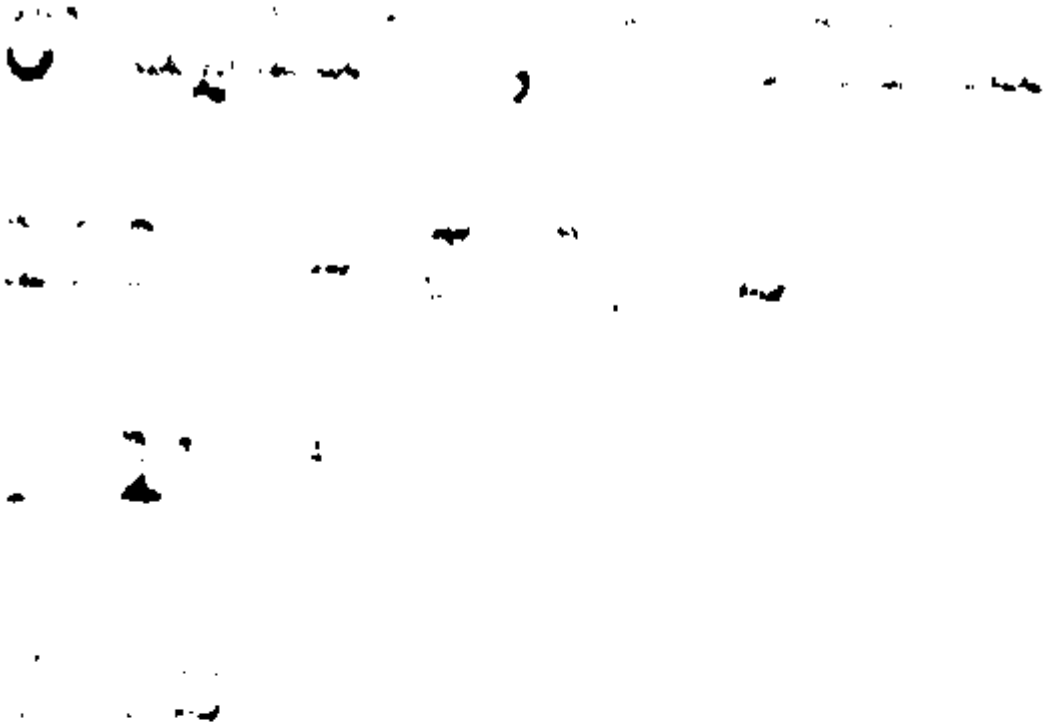

Chaplain, John H.

1917 - June 29

Talbot

W 49

Chaplain, Soloman D.

1918 - August 11

Talbot

W 78

Chaplain, William R.

1915 -October 16

Talbot

L T4

Chapline, Laura E.

1922 - January 8

Frederick

W 79

Chapman,

1917 - November 10

Frederick

C 21

Chapman,

1916 - January 17

Prince George

C - 1

Chapman, Alfred A.

1916 - August 10

Baltimore

W 56

Chapman, Blanch
Florindia Marie

1920 - February 26

Frederick

C 15

Chapman, Charles E.

1914 - May 16

Harford

W -1

Chapman, Daniel

1919 - November 12

Allegany

W -1

Chapman, Daniel

1919-April 11

Allegany

W -1

Chapman, Daniel

1923 - November 30

St. Marys

C 60

Chapman, Edwin Valliant

1920 - August 8

Kent

W 4

Chapman, Elbert F.

1918 - May 27

Anne Arundel

W 25

Chapman, Eliza

1917 - Feb. 3

Washington

C 58

Chapman, Elizabeth

1915 -November 23

Allegany

W 29

Chapman, Ella E

1915 - April 1

Washington

W 54

Chapman, Kilenora
Jackson

1917 - April 22

Prince George's

C 27

Chapman, George

1918 - March 18

Charles

C 64

Chapman, Hannah

1922 - April 17

Prince Georges

C 76

Chapman, Henrietta

1915 - June 23

Charles

C 40

Chapman, Ida May

1918 - Jan 28

Harford

W 50

Chapman, Irene Alice

1920 - June 6

Charles

C 48

Chapman, Isaac A.

1914 - October 17

Warren

T 26

Chapman, Jane Ellen

1923 - July 12

St. Mary's

C 83

Chapman, John H.

1918 - August 29

Prince Georges

C 69

Chapman, John
Henry

1918 - May 21

Cecil

C 76

Chapman, John R.

1921 - December 2

Cecil

W 72

Chapman, John W.

1920 - April 2

Kent

C 56

Chapman, John William

1922 - October 18

Worcester

W 67

Chapman, Lillie May

1917 - September 1

Prince Georges

C - 1

Chapman, Marian A

1918 - April 11

Baltimore

W 4

Chapman, Minnie
Florence Krumbs

1933 - March 3

Anne Arundel

28

Chapman, Pearson

1915 - December 18

Anne Arundel

W 75

Chapman, Robert

1916 - Feb. 8

Prince George

C 3

Chapman, Robert Alexander

1914 -October 21

Charles

W 69

Chapman, Thomas F.

1922 - Arpil 6

Prince Georges

C 1

Chapman, Walter

1919 - December 15

Charles

C 33

Chapman, Wm J

1920 - February 1

Montgomery

W 74

Chappelear, John H.

1923 - July 11

Charles

W 88

Chappell, Sarah J.

1914 -November 10

Anne Arundel

W 70

Chappell, William
Henry

1918 - June 26

Allegany

W 48

Charishas, Grace

1918 - October 12

Allegany

W 24

Charity, Ida

1918 - May 3

Prince Georges

C 65

Charity, Mahala

1915- March 10

Frederick

C 85

Charity, Hannah, Jr.

1920 - July 16

Prince Georges

C 63

Charity, Rahcel

1923 - Feb. 9

Montgomery

C 70

Charity, Rogers Wm.

1919 - October 12

Prince Georges

C 27

Charland, Chester A

1920 - March 15

Harford

W 18

Charles, Albert

1923 - November 30

Carroll

W 52

Charles, Albert Edward

1917 - March 2

Prince George

W 50

Charles, Educton

1918 - July 25

Anne Arundel

C 23

Charles, Helen

1919 - April 21

Dorchester

C 11

Charles, Jean Lillian

*1922 - March 21

Cecil

W - 1

Charles, Mary

1922 - July 20

Washington

W - 1

Charles, Mary Catherine

1922 - February 1

Dorchester

F 61

Charles, Mary Eleanor

1919 - January 3

Prince George

W 33

Charles, Mary Elsie

1922 - October 9

Dorchester

W 35

Charles, Richard Adair

1916 - December 6

Montgomery

T 74

Charles, Robert J.

1917 - October 15

Cecil

W -1

Charles, Sarah E

1918 - April 13

Baltimore

W 57

Charles, Simon P.

1917 - Feb. 25

Dorchester

W 77

Charles, William G.

1923 - Feb. 1

Dorchester

W 37

Charlton, Bulah

1921 - January 7

Allegany

W 20

Charlton, Howard
Raymond

1918 - August 15

Allegany

W -1

See

Weese, Howard
Raymond

Charlton, Martha

1914 - February 13

Allegany

W 64

Charlton, Martha

1914 - February 13

Allegany

W 64

Charnes, Ida

1914 -November 27

Baltimore

C 60

Charnick, Mattie

1922 - January 4

Somerset

W 20

Charshee, Catherine
V.

1918 - June 19

Harford

W 87

Charshee, Clarence

1923 - Feb. 19

Harford

W 3

Chase

1916 - November 11

Calvert

C -1

Chase

1914 -August 26

St.Marys

C -1

Chase

1917 - May 24

St. Mary's

C -1

Chase,

1917 - March 12

Anne Arundel

C-1

Chase

1921 - February 25

Dorchester

C -1

Chase, Adelia

1916 - December 8

Allegany

W 67

Chase, Albert

1916 - May 25

Anne Arundel

C 64

Chase, Albert Herbert

1921 - May 12

Charles

C 7

Chase, Alexander

1920 - September 18

Carroll

C -1

Chase, Alice

1915 - May 23

Charles

C 44

Chase, Annie

1920 - February 9

Talbot

C 37

Chase, Basil

1917 - March 28

Baltimore

C 43

Chase, Beatrice

1916 - November 14

Charles

C -1

Chase, Blanch

1916 - August 20

Frederick

C 21

Chase, Catherine

1918 - March 28

Baltimore

C 27

Chase, Catherine

1917 - December 12

Prince Georges

C 75

Chase, Cora

1917 - June 4

Calvert

C 9

Chase, Cora June

1916 - October 24

Montgomery

C 39

Chase, Cora W.

1921 - November 18

Caroline

C 36

Chase, Edith Service

1919 - December 18

Talbot

C 1

Chase, Edward

1921 - October 26

Talbot

C 27

Chase, Eliza

1914 - February 3

Baltimore

C - 98

Chase, Elizabeth V

1918 - Jan 14

Baltimore

C 55

Chase, Eliza Jane

1918 - April 29

Calvert

E -1

Chase, Elvira Mildred

1921 - April 1

Caroline

C 15

Chase, Elwood Sylvester

1917 - December 30

Dorchester

C - 1

Chase, Etta

1919 - August 6

Dorchester

C 53

Chase, Fannie E.

1916 - December 23

Dorchester

C 16

Chase. Flora Elizabeth

1920 - April 7

Anne Arundel

W 2

Chase, Francelia

1923 - April 22

Talbot

W 78

Chase, George

1920 -June 13

Frederick

C 65

Chase, George

1914 - January 28

Charles

C - 52

Chase, George E.

1920 - April 13

Anne Arundel

C 22

Chase, George W.

1921 - March 4

Wicomico

C 45

Chase, Geo. W.

1918 - March 2

Caroline

C 31

Chase, Geo. William

1919 - August 20

Frederick

C 52

Chase, Gertrude

1917 - May 9

Baltimore

C 60

Chase, Harold

1914 - October 11

Prince Georges

C -1

Chase, Harriett
Emma

1918 - Feb 24

Calvert

C 64

Chase, Harvey

1917 - August 2

Anne Arundel

C - 1

Chase, Henson

1921 - November 16

Calvert

C 2

Chase, Herman

1922 - September 8

Washington

C 32

Chase, Howard

1918 - Jan 29

Anne Arundel

C 27

Chase, Jackson

1918 - Feb 4

Charles

C 48

Chase, James

1917 - November 30

Baltimore

C 34

Chase, James

1922 - July 11

Anne Arundel

C - 1

Chase, James Henry

1920 - August 22

Prince George

C -1

Chase, Jane

1922 - September 15

Anne Arundel

C - 1

Chase, Jennie

1917 - July 21

Baltimore

C 39

Chase, Jessie

1919 - August 5

Montgomery

C 29

Chase, John

1920 - March 12

Caroline

C 60

Chase, John Edward

1918 - October 10

Montgomery

C 20

Chase, John W.

1916 - February 19

Talbot

C 69

Chase, John W.

1914 - February 24

Talbot

C - 55

Chase, John W.

1916 - March 30

Anne Arundel

C 41

Chase, Joseph
Carroll

1913 - October 24

Carroll

C 1

Chase, Joseph Winfield

1917 - Feb. 17

Anne Arundel

W 7

Chase, Levi

1915 - June 10

Baltimore

C 51

Chase, Lilly

1916 - December 21

Calvert

C 17

Chester, Mable

1918 - October 5

Dorchester

c 1

Chase, Mable

1921 - September 30

Calvert

C 34

[illegible]

[illegible]

[illegible]

[illegible]

Chase, Margaret L.

1917 - November 2

Baltimore

W - 1

Chase, Martha

Chase, Mary

1919 - December 26

Charles

C 16

Chase, Mary

1919 - April 4

Dorchester

C 22

Chase, Mary Alverda

1921 - June 17

St. Mary's

C -1

Chase, Mary C.

1917 - October 12

Charles

C 1

Chase,Mary E.

1914 -Sept.25

Talbot

C 63

Chase, Mary
Elizabeth

191[illegible] - October 23

Prince Georges

C 50

Chase, Mary
Eveline

1927 - Feb. 5

Anne Arundel

C 72

Chase, Mary J.

1919 - January 6

Frederick

C - 1

Chase, Mary Josephine

1914 -July 22

Charles

C -1

Chase, Mary Louise

1923 - November 17

St. Marys

C - 1

Chase, Mary Madaline
Colbert

1919 - October 7

Charles

C 21

Clay, William J.

1917 -November 14

Montgomery

J 70

Chase, May Maydalin

1921 - August 25

Anne Arundel

C -1

Chase, Milbourne

1915 - July 27

Dorchester

C 23

Chase, Norman

1919 - September 8

Dorchester

C -1

Chase, Oliver

1921 - December 29

Talbot

C 17

Chase, Pearl

1915 - May 17

Anne Arundel

C 17

Chase, Raymond C.

1919 - Feb. 8

Harford

C 10

Chase, Richard Baptist

1916 - June 26

Charles

C 5

Chase, Robert

1922 - November 14

Dorchester

C 70

Chase, Rosie

1919 - October 15

Anne Arundel

C 13

Chase, Ruth Estelle

1917 - July 24

Prince George

C -1

Chase, Samuel Edward

1915 - April 16

Prince George

C 51

Chase, Sarah L.

1919 - December 27

Prince Georges

W 39

Chrisp, Theodore

1907 - April 17

Turbine

C 21

Chase, Thomas

1915 - December 7

Frederick

C 50

Chase, Thomas Arthur

1916 - July 6

Charles

C 1

Chase, Thomas Lewis

1915 - June 10

Calvert

C -1

Chase, Walter P.

1923 - August 3

Somerset

W 70

Chase, Watty W.

1920 - September 20

Calvert

C 24

Chase, William

1914 -October 9

Prince George

C 90

Chase, William

1914 November 9

Talbot

C 33

Chase, William Arther

1921 - August 16

Charles

C -1

Chase, William E

1920 - February 14

Prince George

C 31

Chase, William Henna

1970 - October 11

Montgomery

C -1

Chance, W. L'is

1924 - Vol. 1

Marvoll

C 21

Chase, Zachariah

1917 - August 1

Baltimore

C 60

Chason, Emma W.

1921 - August 21

Baltimore

W 18

Chason, Frank

1916 - May 9

Baltimore

W - 1

Chassagne, Bertha

1914 -November 11

Baltirore

W 49

Chassagne, Dorothy
Claudine

1916 - March 18

Baltimore

W -1

Chatard, Juliana

1917 - April 26

Frederick

W 84

Chatham

1921 - February 27

Worcester

W -1

Chatham, Agnes

1923 - November 20

Baltimore

W 29

Chatham, Charles
Wesley

1917 - July 26

Wicomico

W 76

Chatham, Daniel

1915 - August 14

Worcester

W 76

Chatham, Elijah

1922 - February 13

Worcester

W 63

Chatham, Emor Frances

1914 -November 28

Wicomico

W 68

Chatham, Frank

1922 - December 23

Worcester

W 81

Chatham, Harry G.

1923 - July 31

Worcester

W 28

Chatham, James

1917 - August 18

Wicomico

W -1

Chatham, James T.

1925 - September 2

Wicomico

W 89

Chatham, John P.

1914 -October 3

Wicomico

W 42

Chatham, Josiah H.

1920 - August 24

Worcester

W 32

Chatham, Mary Ester
Virginia

1915 - January 3

Worcester

W 62

Chatkin, Alfred

1920 - September 20

Washington

W 16

Chatman, Catherine
H

1918 - March 14

Prince Georges

C -1

Chat am, Drucilla A.

1916 - August 17

Niconico

W 72

Chatman, George Everett

1920 - February 11

Baltimore

C 20

Chatmen, John Henry

1916 - July 14

Somerset

C 40

Chatman, Margaret
Helena

1920 - November 3

Allegany

W -1

Chatman, Page H.

1923 - November 29

Frederick

C 67

Chatman, Sarah Ellen

1916 - March 26

Baltimore

C 48

Chatt, Evia Lillian

1916 - Feb. 6

Kent

C - 1

Chatterbuck, Charles

1916 - March 31

Baltimore

W 40

Chatterton, Charles

1918 - October 16

Baltimore

W 34

Chatterton, Joseph

1919 - August 19

Carroll

W 70

Chauncey, Clinton C.

1920 - September 24

Prince George

W 4

Chauncey, George J.

1917 - October 2

Prince Georges

W 66

Chance, Annie E.

1914 - January 11

Baltimore

W - 76

Chavis, James

1918 - January 6

Bulldog

C 45

Chawkoey, Charles

1916 - Feb. 2

Baltimore

W 51

Chayter, Osborne R.

1915v- January 20

Cecil

W 59

Chazman, Joseph

1918 - October 7

Baltimore

W 21

1923 - November 30

Allegany

W 83

Cheadle, Esbert A.

1914 -October 30

Harford

W -1

Cheers, Albert

1914 - February 23

Queen Anne

C - 49

Cheers, Eliza

1920 - October 24

Queen Anne

C 100

Cheers, Roy Reed

1916 - July 15

Queen Annes

7 -1

Cheeser, Joseph Willard

1922 - August 25

St. Mary's

W - 1

Cheesman, Samuel P

1917 - January 2

Allegany

W 50

Cheezinn, Melvin

1917 - Feb. 6

Wicomico

W 1

Cheezman, Walter C.

1916 - February 26

Caroline

W - 1

Cheezman, Wm.

1916 - May 15

Dorchester

W 70

Cheezuem, Annie
Elizabeth

1918 - Jan 18

Caroline

W 32

Cheezum, Charles W.

1919 - June 24

Talbot

W 59

Cheezum, Emma Margaret

1923 - September 18

Talbot

W 25

Cheezum, George
Edwin

1916 - July 27

[illegible]

[illegible]

Cheezum, Tersey
Sophia

1914 - May 10

Carroll

W 30

Cheezum, Thomas

1915 - June 25

Queen Anne

W 58

Cheezum, William

1918 - Jan 25

Caroline

W 81

Chegann, Fannie F.

1917 - March 15

Wicomico

W 51

Cheirlie, George M

1918 - April 27

Cecil

W 73

Cheise, Nancy J.

1914 -June 27

Garrett

W 47

Chelini, Mary
Aurelia

1923 - November 11

Montgomery

W 54

Chelle, Casper

1921 - April 28

Prince George

W 79

Chelton, Emma

1918 - Jan 19

Somerset

W 58

Chelton, Leah A

1918 - March 26

Somerset

W 34

Cholton, Nellie C.

1918 - October 15

Talbot

W 40

Chelton, Ross Thomas

1916 - April 30

Baltimore

W 27

Chelton, Zachariah
Taylor

1914 - March 17

Somerset

W - 66

Chen, Elizabeth

1917 - Feb. 21

Prince George

C 65

Cheney, Albert

1915 - December 31

Washington

W 8

Cheney, Otho

1914 -July 9

Washington

W 60

Chenldein, Mary A.

1915 - February 16

St. Mary

W 63

Chenldin,

1922 - April 5

St. Mary's

W - 1

Chenny, Goldie L.

1916 - November 10

Allegany

W -1

Chanowarth,

1916 - November 3

Baltimore

W -1

Chenoweth, Anabel

1919 - August 5

Baltimore

W -1

Chenoweth, Anna

1916 -April 22

Baltimore

W -1

Chenoweth, Arthur

1914 -July 3

Baltimore

W 80

Chenoweth, Cora

1914 - September 23

Baltimore

W 42

Chenoweth, Donald Eugene

1915 - December 13

Baltimore

W - 1

Shenoweth, George T.

1914 -Sept. 25

Baltimore

W 60

Chenoweth, Harriett

1923 - April 7

Baltimore

W 82

Chenoweth, John H.

1914 - June 7

Baltimore

W 72

Chenoweth, Nellie

1911 - October 12

Allen Guy

W 20

Chenoweth, William F.

1918 - October 2

Baltimore

W 62

Chenoweth, Wm. H.

1917 - September 17

Baltimore

W 76

Chenowith, Daniel S.

1921 - July 6

Baltimore

W 67

Chenowith, Elmer E.

1917 - October 16

Baltimore

W 37

Chernowitz, Ilya V.

1926 - October 10

ANN ARBOR

27

Chenowith, Russell E.

1917 - July 7

Baltimore

W 5

Cheney, John

1921 - January 18

Carroll

W 57

Chenworth, Ellen Kelso

1922 - June 10

Baltimore

W 75

Chenworth, John Thomas

1919 - November 26

Baltimore

W 83

Chenworth, Thomas A.

1914 -November 4

Harford

W 69

Cherbonnier, Corinne
M.

1918 - April 20

Talbot

W 70

Cherico James Vinson

1923 - September 1

Prince Georges

W 2

Chernock, Hymer

1917 - November 22

Baltimore

W 30

Cherrix, Charles Jr.

1916 - July 31

Worcester

M -1

Cherrix, Charles Sr.

1918 - July 17

Worcester

W 43

Cherry, Grace E.

1915 November 16

Caroline

W 4

Cherry, Jane

1922 - December 25

Caroline

W 70

Cherry, Joseph

1919 - August 30

Caroline

M 75

Cherry, Sarah Elizabeth

1922 - April 21

Allegany

W 48

Cherton, James

1917 - March 19

Anne Arundel

W 84

Cheseldine, Andrew
Jackson

1923 - May 11

St. Mary's

W 87

Chesoldine, Ann
Maria Morgan

1916 - November 29

St. Mary

W 76

Cheseldine, Charles
Edwin

1921 - May 29

St. Mary's

W 74

Cheseldine, Mary
Estell Elizabeth

1916 - November 12

Prince George

W 54

Cheseley, Henrietta

1922 - August 27

St. Mary's

C 64

Cheshire,

1918 - Se tember 17

Allegany

W -1

Cheshire, Anna B.

1923 - September 30

Allegany

W 68

Cheshire,
Wm. Granville

1917 - April 12

Allegany

W -1

Chesholm, Mary Elizabeth

1914 -Sept.6

Garrett

W 73

Chesley, Annie Elizabeth

1915 - March 23

Prince George

C 3

Chesley, Donald

1915 - March 8

Montgomery

W 3

Chesley, Eliza L.

1914 - February 7

Anne Arundel

C 71

Chesley, Evelyen
Jaenette

1918 - Feb 14

St. Marys

C -1

Chesley, Francis H.

1919 - August 6

Prince Georges

C 21

Chesley, James B

1915 - April 7

Montgomery

W 71

Chesley, John
William

1918 - March 7

Talbot

W 92

Chesley, Matilda

1916 - February 23

Washington

C 74

Chesley, Mary C.

1920 - October 22

Frederick

W 78

Chesley, Mary Matilda

1917 - October 11

Charles

C 1

Chesley, Nina

1914 - June 9

Anne Arundel

C 3

Chesley, William

1918 - Feb 20

St. Marys

C 18

Chesline, John T

1918 - April 17

Allegany

W 44

Chesman, Sylvia

1918 - July 15

Baltimore

W 22

Chesney, Alfred D.

1922 - October 28

Anne Arundel

W 68

Chesney, Margaret
Percilla

1919 - March 28

Baltimore

W 82

Chesser, Abbott

1919 - May 16

Worcester

W 61

Chesser, Harvey

1917 - December 9

St. Mary's

W 34

Chesser, Robt. Tyler D.

1920 - July 30

St Mary's

W 80

Chesshire, Eliza

1917 - January 2

Allegany

W 91

Chesshive, George
W.

1923 - June 14

Allegany

W 70

Chester;

1923 - July 28

Anne Arundel

W -1

Chester, Angelo P.

1918 - October 20

Anne Arundel

W 31

Chester, Bertha

1919 - March 7

Dorchester

C 37

Chester, Carrol

1970 - September 2

Dorchester

C 35

Chester, Clara

1915 - June 6

Dorchester

C 52

Chester, Ella M.

1918 - May 5

Dorchester

C 1

Chester, Ella M.

1914 - January 2

Baltimore

W - 24

Chester, George

1920 January 16

Frederick

W 19

Chester, Geo.

1918 - August 8

Talbot

C 34

Chester, Geo.

1923- Feb 18

Caroline

C 83

Chester, James F.

1918 - October 5

Baltimore

W 56

Chester, John W.

1918 - October 7

Dorchester

C 18

Chester, Laura

1921 - February 24

Anne Arundel

C 69

Chester, Louisa

1923 - March 13

Baltimore

W 74

Chester, Mary
Francis

1923 - June 27

Dorchester

C 23

Chester, Moses H.

1914 -December 19

Dorchester

C 14

Chester, Rose

1916 - June 8

Baltimore

C 26

Chester, Samuel J.

1919 - November 18

Baltimore

C 32

Chester, Sarah

1925 -September 11

D Rochester

C 90

Chestnut, Holly

1918 - October 17

Allegany

W 28

Cheswell, Carrie Wheeler

1919 - January 26

Montgomery

W 69

Cheswick, Mary

1916 - December 4

Baltimore

T 09

Cheswill, William

1921 - April 2

Montgomery

W 80

Chettam, Robert

1915 - August 8

Prince George

C -1

Chevalier, August

1917 - January 21

Baltimore

W 25

Chevalier, Frederick W.

1917 - December 31

Baltimore

W 28

Chevalier, Katherine

1917 - October 23

Howard

W 63

Chevalier, Thomas F.

1918 - Feb. 2

Montgomery

W 43

Chew,

1918 - October 12

Anne Arundel

C -1

Chew

1921 - October 2

Calvert

C 1

Chew, Adella

1918 - Jan 3

Anne Arundel

C 1

Chew, Anna Matilda

1916 - March 17

Baltimore

W 80

Chew, Annie E.

1914 - January 22

Queen Anne

W - 79

Chew, Arthur Clarence

1921 - October 3

Carroll

W 46

Chew, Calvin

1921 - March 18

Anne Arundel

C 3

Chew, Catherine

1916 - August 27

Anne Arundel

C 56

Chew, Charles Edward

1922 - June 25

Frederick

W 75

Chew, Clara

1927 - Feb. 20

Ann Arundel

C - 1

Chew, Della

1917 - May 21

Calvert

C 20

Chew, Elisa

1920 January 2

Carroll

W 76

Chew, Elizabeth

1920 - November 18

Anne Arundel

C 75

Chew, Elwood

1916 - April 28

Baltimore

C - 1

Chew, Frank

1920 - August 29

Anne Arundel

C 59

Chew, George

1916 - Feb. 1

Baltimore

C 86

Chew, George B. Jr.

1918 - October 15

Anne Arundel

W 27

Chew, Henrietta
Scott

1918 - August 6

Howard

W 79

Chew, Henry

1917 - May 15

Anne Arundel

C 55

Chew, Henry B.

1917 - November 4

Baltimore

W 69

Chew, John Henry

1910 - July 14

Anne Arundel

[illegible] 22

Chew, Julia Hemmeraley

1921 - July 12

Charles

C 58

Chew, Katie

1918 - October 12

Anne Arundel

C 30

Chew, Louise

1915 - February 19

Calvert

C - 1

Chew, Levi Sharp

1919 - January 19

Queen Anne

W 87

Chew, Martha

1919 - May 25

Anne Arundel

C ?

Chew, Mary Peace

1922 - July 18

Anne Arundel

W 84

Chew, Matilda A.

1922 - January 16

Anne Arundel

C 60

Chew, Milton

1917 - August 26

Carroll

W 75

Chew, Nathaniel
Summerfield

192 - May 10

Anne Arundel

W 81

Chew, Philemon W.

1915 - May 4

Prince George

W 49

Chew, Robert Grant

1921 - July 2

Carroll

W 49

Chew, Walter

1918 - Feb 16

Anne Arundel

C -1

Shrock, [illegible]

1923 - July 10

Montgomery

W 1

Chick, Henry Harrison

1914 -July 6

Montgomery

W 77

Chick, Martha

1922 - December 19

Cecil

C 55

Chidester, George
Washington

1918 - March 4

Cecil

W 79

Chmelowski, Walter

Modest

1917 - Feb 24

Anne Arundel

W-1

Chilcoat,George

1914 -Sept.17

Baltimore

W 88

Chilcoat, George Rufus

1921 - April 8

Baltimore

W 66

Chilcoat, Idn Ozella

1920 - September 8

Baltimore

W 27

Chilcoat, John Clarence
Jr.

1921 - October 4

Baltimore

W -1

Chilcoat, Thomas Melvin

1922 - August 18

Baltimore

W 48

Chilcoal, Curtis Hester

1917 - January 4

Baltimore

W 94

Chilcote, Wm. Donald

1916 - January 5

Baltimore

W - 1

Chillcutt, Edward Holland

1917 - August 17

Queen Anne's

W -1

Chilcutt, George B.

1916 - November 29

Queen Anne

W 61

Chilcutt, Mary A.

1914 March 7

Queen Anne

W 67

Chilcutt, Mordica D.

1918 - August 30

Queen Annes

W 57

Child, Maud M.

1914 November 5

Frederick

W 37

Wilders, H. O.

1919- March 12

Baltimore

W 33

Childress, Edward

1918 - October 3

Prince Georges

W 47

Childress, Emma V.

1910 - December 9

Washington

-- 15

Childress, Katherine
V.

1923 - June 27

Baltimore

W 66

Childs, Clifton

1914 -December 1

Baltimore

W 36

Childs, Harriet

1914 - February 16

Anne Arundel

W - 74

Childs, John Caleb

1921 - February 12

Baltimore

W 78

Childs, Maude F.

1826 November 19

Anne Arundel

[illegible]

Childs, Rachel Priscilla

1915 November 9

Cecil

60

Childs, Thomas S. D.D.

1914 - March 21

Montgomery

W - 89

Childs, William

Fenimore 3rd

1915 - August 31

Wicomico

W -1

Childs, William H

1919 - April 12

Montgomery

W 79

Shillcott, Mary Catherine

1914 -July 3

Allegany

W 53

Chilton, Annie

1915 - May 19

Caroline

W un

Chilton, Edward T.

1918 - April 6

Somerset

W 55

Chimes, Francis A.

1914 - March 24

Kent

W - 84

Chimielewski, John

1914 - April 18

Anne Arundel

W -1

Chin, Julia

1918 - October 31

Howard

C 26

Ching, Jarrett

1919 - April 30

Charles

W 76

Ching, Joseph Franklin

1919 - December 11

St. Marys

C -1

Ching, Thomas H

1923 - November 22

Charles

W76

Ching, Valentine

1922 - November 16

Baltimore

W 74

Chinix, Mary

1910 - August 12

Worcester

W -1

Chinx, Margaret

1917 - January 30

Worcester

85

Chipchase, Fannie B

1915 - June 24

Frederick

W 59

Chipchase, Walter H

1915 - June 23

Washington

W 27

Chipilitis, Frances

1911 - December 31

Journal

1[illegible]

Chipikitis, Frank

1919,- January 10

Garrett

W 2

Chipley, Kate
DeCamp

1916 - November 25

Talbot

W 74

Chipley, Minnie Hazel

1921 - July 14

Frederick

W -1

Chipley, Sarah C.

1914 - March 4

Frederick

W 79

Chisham, Edmund

1918 - Jan 23

Baltimore

W 26

Chisholm, Emanuel
Walter

1921 - September 20

Montgomery

W 53

Chisholm, Isabella

1[illegible] - [illegible]

[illegible]

W 85

Chisholm, James

1923 - Jan. 13

Garrett

W 47

Chisholm, James A.

1916 - Feb. 28

Baltimore

W 2

Chisholm, John
Freeman

1919 - October 22

Allegany

W 39

Chisholm, John William

1923 - June 30

Garrett

W 4

Chisholm, Mary Susan

1921 - May 22

Garrett

W 79

Mitchell William

1920 - February 8

Garrett

W 87

Chilsley,

1918 - October 16

Charles

-1

Chelsley, Inma L.

1923 - July 8

Baltimore

C 58

Chalmers, Charles H.

1922 - April 20

Charles

C 1

Chisley, Elizabeth

1915 - December 26

Charles

C -1

Chisley, Frances M.

1921 - February 13

Charles

C -1

Chisley, George Frances

1915 - February 26

Charles

C 1

Chisley, Hilda M.

192_ - August 15

Charles

C -1

Chisley, John
William

[illegible] - [illegible] 20

[illegible]

Chifley, Lewis

1917 - June 14

Anne Arundel

C -1

Chisley, Mary

1918 - October 23

Charles

W 31

Chisley, Mary E.

1980 January 11

Charles

C -1

Chisley, Mary P.

1921 - February 27

Charles

C 39

Chisley, William

1919 - January 3

Anne Arundel

C 58

Chisty, Mon

1920 - June 11

Charles

C 66

Chiswell, Margaret White

1919 - January 12

Frederick

W 30

Chiswell, Sarah P.

1921 - January 21

Montgomery

W 70

Chitams, Mary Maggie

1921 - September 8

Prince George

C 21

Chitham, Bertie

1916 - March 17

Prince George

C 2

Chittams, Charles

1914 -October 6

Prince George

C 72

Chittams, Sarah

1918 - March 26

Prince Georges

C 60

Chittams, Viola

1917 - October 19

Prince Georges

C 4

Chittams, Wm.

1917 - October 25

Prince Georges

C 37

Chittims, Cora E.

1922 - July 24

Prince Georges

C 16

Chittun, Frank

1918 - April 6

Prince Georges

C 28

Chlopak, Eva

1917 - August 11

Baltimore

W - 1

Chmielewski, Michael

1[illegible]5 - August [illegible]

Baltimore

[illegible] 7[illegible]

Choffeld, Chas.

1919 - April 1

Prince Georges

W 68

Chopman, Agnes V

1918 - August 2

Charles

C 2

Choppell, F.Flins

1914 -July 2

Dorchester

W 39

Chos, Helen Lucile

1 16 - August 29

Frederick

W -1

Chose, Catharine

1917 - June 11

St. Mary's

C 24

Chose, Joseph Thomas

1915 - October 31

St. Mary's

C 1

Chott, Cassie

1918 - October 21

Kent

C 30

Chovist, Otho

1918 - Feb 10

Harford

C 1

Chrest, George
Albert

1923 - June 26

Carroll

W 89

Chrisawn, Lyda

1910 - November 5

Baltimore

W 47

Chrisfield, E. Kate

1918 - Feb 2

Kent

W 59

Chrisler, Emma

1923 - August 24

Montgomerys

W 39

Chrisly, Jarlett

1921 - November 10

Harford

C 75

Chrisman, Eliza A.

1921 - November 15

Washington

W 74

Chrismund, William H.

1919 - Feb. 11

Charles

W 73

Chrissinger, Clarence K.

1915 - July 19

Washington

W 61

Chrissinger, Linfon

1923 - May 25

Washington

W 74

Christsinger, Mary

1923 - Feb. 23

Washington

W 46

Chrisst, Pearl

1914 -June 24

Harford

B -1

Christ, Albert

1913 - December 15

Baltimore

9

Christ, Charles

1918 - October 30

Hartford

C 42

Christ, Edward A.

1914 -July 31

Carroll

W 48

Christ, Elizabeth

1922 - February 26

Baltimore

W 77

Christ, Frances G.

1918 - October 12

Harford

C 39

Christ, Frederick

1917 - November 4

Carroll

W 48

Christ, Geneva

1915 - August 2

Caroline

W 1

Christ, Henry

1917 - September 9

Charles

W 77

Christ,Louisa

1914 -Sept.9

Cecil

W 25

Christan, Charles

1920 - March 2

Prince George

C -1

Christean, Bertha

1920 - July 9

Baltimore

W 29

Christensen, Dora H.

1917 - August 21

Anne Arundel

W - 1

Christhilf, George
Sommerville

1914 -May 21

Baltimore

W 69

Christian, John Thomas

1922 - July 18

Howard

C 45

[illegible]

[illegible] - [illegible]

[illegible]

[illegible]

Christian, May Fletcher

1919 - Feb. 18

Washington

W 8C

Christian, Mintie

1922 - November 15

Caroline

[illegible]

Christian, Roberta
Lillian

1914 - March 7

Caroline

C - 4

Christian, Winfield
S

1918 - Feb 24

Baltimore

W 1

Christie, Doughlas

1922 - June 9

Cecil

C - 1

Christie, George Snow

1920 - April 11

Harford

W 61

Christie, Irving P.

1921 - November 15

Mine Air model

11

Christie, Jeremiah
Wayman Blaine

1[illegible] - October 27

Cecil

[illegible] 24

Charles [illegible], [illegible]

1911 - November 20

Anne Ar[illegible]del

N 73

Christie, Robt. L.

1917 - June 29

Baltimore

W 65

Christie, William

1918 - June 7

Howard

W 80

Christman

1914 -August 14

Allegany

W -1

Christman, Ernest W.

1918 - October 27

Washington

W -1

Christmas, Ann

1917 - April 4

Baltimore

C 96

Christoffersen, Alma

1916 - May 17

Baltimore

W 37

Christopher, Albert

1920 - February 3

Wicomico

C -1

Christopher, Carlton E

1920 - February 14

Wicomico

C 2

Christopher,
Catherine J.

1918 - April 8

Dorchester

W 84

Christopher, Charles

1920 - February 10

Somerset

C 75

Christopher, Clarence
Edwin

1916 - November 7

Caroline

C -1

Christopher,
Columbus

1915 - April 3

Baltimore

C 34

Christopher, Dawson George

1914 -August 24

Caroline

W -1

Christopher, Delethia

1917 - January 10

Dorchester

W 33

Christopher, Edward

1917 - November 2

Dorchester

W 58

Christopher, George

1922 - November 3

Somerset

C 2

Christopher, Harry Irving

1922 - April 28

Caroline

W 45

Christopher, Ida May

1916 - July 2

Harford

W 7

Christopher, James M.

1915 - December 30

Dorchester

W 1

Christopher, John
Alfred

1918 - August 3

Worcester

E 2

Christopher, Laura W.

1917 - March 4

Dorchester

W 40

Christopher, Maria

1918 - October 31

Somerset

C 52

Christopher, Melissa

1914 -November 19

Caroline

W 70

Christopher, Mina B.

1921 - February 24

Caroline

W 67

Christopher, Orman F.

1914 -November 19

Dorchester

W -1

Christopher, Rachael
Leara

1920 - August 28

Dorchester

W -1

Christopher, Rebecca

1916 - August 12

Caroline

W -1

Christopher, Richard

1922 - August 26

Harford

W 31

Christopher, Robert J

1915 - June 13

Dorchester

W 63

Christopher, Roland [illegible]

1923- October 1

Talbot

W 1

Christopher, Rose

1918 - October 20

Baltimore

W 29

Christopher, Silas
E.

1[illegible] - April 20

[illegible]

W 78

Christopher, Thomas E.

1923- October 4

Caroline

W 69

Christopher, Virgil
W.

1918 - September 29

Queen Annes

W 4

Christopher, William

1916 - October 24

Dorchester

W -1

Christopher, William

1916 - April 1

Baltimore

W 56

Christopher, Willis M.

1919 - Feb. 15

Dorchester

W 56

Christuer, Austin

1915 - April 3

Garrett

W -1

Christy, Alice

1919 - March 16

Harford

C - 1

Christy, Alvin

1923 - August 2

Kent

C -1

Christy, Annie L.

1919 - Feb. 18

Harford

C 28

Christy, Della Jane

1917 - November 10

Acc.#

C 91

Christy, Benjiman

1914 - January 22

Harford

C - 50

Christy, Coria Louise

1921 - April 26

Kent

C 3

Christy, Ellen C.

1923 - Feb. 28

Harford

C 26

Christy, Emma

1920 - April 3

Harford

C 56

Christy, George Hunrz

1914 -August 12

Harford

C 44

Christy, George

1917 - January 17

Harford

C 54

Christy, Guy

1[illegible] - May [illegible]

Harford

C 27

Christy, Harry

1914 -December 20

Harford

C 32

Christy, Hattie A.

1918 - June 21

Harford

C 6

Christy, Ida

1915 - May 27

Somerset

W 36

Christy, John

1918 - October 6

Harford

C 8

Christy, Martha

1918 - April 19

Harford

C 65

Christy, Martha J

1920 - March 1

Harford

C 36

Christy, Mattie

1923 - Feb. 18

Harford

C 48

Christy, Myrtle E.

1920 - February 11

Harford

C 30

Christy, Ogel Leander

1920 - June 4

Kent

C -1

Christy, Robert A.

1917 - January 9

C 1

Christy, Rosie Rebecca

1917 -October 6

Kent

c -1.

Christy, Samuel

1918 - August 7

Baltimore

W 18

Christy, Sarah

1914 - February 4

Harford

C - 36

Christy, Sarah F.

1916 - April 26

Harford

C 27

Christy, Sarah R.

1923 - Jan. 10

Allegany

W 80

[illegible], William
[illegible]

1917 [illegible]

[illegible]

[illegible]

Christy, William Kilson

1921 - October 29

Kent

C -1

Chritchett, Charles

1915 - February 9

Wicomico

C 58

Chrobot, John

1920 - May 21

Montgomery

W 32

Chronester, Montgomery

1923 - September 10

Carroll

W 76

Chronisher, Howard N

1915 - June 6

Anne Arundel

W 23

C'r mister,

1919 - December 24

Anne Arnold

7 -1

Chruch, Irene Jr.

1916 - November 3

Wicomico

C 2

Chuchumen, Johanna Olga

1917 - March 1

Caroline

W-1

Chun, Elizabeth
Ann

1918 - Jan 12

Montgomery

W 96

Cinn, Greinson

1917 - March 16

Calvert

C 40

Church,

1920 - July 18

Wicomico

C -1

Church, Anna

1910 - October 13

Vic Miso

C 26

Church, Emerson

1918 - October 10

Wicomico

C 26

Church, Frederick

1918 - March 12

Baltimore

W 17

Church, Gardner L.

1923 - Jan. 12

Montgomery

W 74

Church, James A.

1919 - January 25

Wicomico

C 33

Church, Lenord

1913 - October 19

Riverside

C 1½

Church, Leroy William

Draton

1916 - December 1

Montgomery

C 25

Church, Levin

1923 - August 2

Wicomico

C 59

Church, Mary

1920 - March 5

Somerset

C 70

Church, Mary Elizabeth

1923 - March 19

Baltimore

W -1

Church, Mary H.

1923 - August 23

Wicomico

C 66

Church, Milburn
Hewthorne

1918 - June 25

Carroll

W 1

Church, Nellie

1916 May 5

Wicomico

C 18

Church, Reginald Noll

1914 - February 6

Baltimore

W - 36

Churchey,

1917 - October 29

Washington

W - 1

[redacted]

1914 -Sept.15

Washington

W -1

Churchey, Nora Jane

1922 - November 15

Washington

W 26

Chursby, William H.

1919 - Feb. 18

Washington

W 79

1918 - September 28

Harford

C 26

1980 - October 9

Queen Anne

W 1

1914 -July 28

Baltimore

W -1

Cianelli, Gustino

1921 - August 9

Harford

7 47

Cibiner, Jane

1917 - March 10

Anne Arundel

C 44

Diamond,

1919 - February 17

Anne Arundel

1 - 1

Ciolvelli, John

1923 - June 4

Montgomery

W 42

Cickle,Howard T.

1914 -Sept.17

Cecil

W -1

Cloppett, Mary Martha

1916 - January 26

Garrett

W 35

Cierwick, John

1918 - January 29

Baltimore

W 75

Gillet, Emile

1917 - Sept. Nov. 28

[illegible]

-1

Cilitto, Antonio C.

1918 - October 9

Anne Arundel

W 29

Cilles, Bertram Jr.

1923 - March 14

Frederick

W 30

Cinbus, Alexandra

1917 - August 3

Baltimore

W -1

Cinchta, Koslanty

1917 - April 1

Anne Arundel

W 26

Cimpinska, Frances

1917 - October 5

Baltimore

V 98

Cinrca, Brigidi

1916 - March 11

Baltimore

W - 1

Ciofane, Govanni Angelo

1915 - July 24

Carroll

W 20

Cioku, Katie

1918 - Feb 28

Baltimore

W 34

Ciolek, Pawel

1918 - Jan 15

Anne Arundel

W 39

Cione, Mario Louis

1922 - May 20

Garrett

W - 1

Ciotti, Bruno

1917 -May 27

[illegible]

[illegible] -1

Ciphas, Ray W.

1917 - Feb. 12

Dorchester

C-1

Ciphos, Wm R.

1920 - August 12

Dorchester

C 69

Circle, David A.

1919 - July 14

Carroll

W 80

Cisar, Bessie

1918 - December 16

[illegible]

[illegible] 6

Cisel, James,

1918 - December 2

Allegany

W 74

Cisley, James S.

1917 - July 22

Charles

C 24

Cissel, Agnes D.

1922 - February 28

Prince Georges

W 70

Cissel, Benjamin G.

1915 - January 28

Howard

W 84

Cissel, Caroline V.

1923 - August 28

Montgomery

W 73

Cissel, Edward C.

1918 - October 7

Anne Arundel

W 23

Cissel, John P.

1923 - May 11

Prince George

W 71

Cissel, Martha Ellen

1919 - March 12

Howard

M 79

Gissel, Mary A.

1914 - February 8

Howard

W - 77

Cissell, Dolly [illegible]

1923 - March 19

Montgomery

W 7

1919 - January 9

Howard

W 16

Civel, Lena

1920 - September 11

Baltimore

W 41

Mabeligh, Chauncy I.

1912 - October 17

All [illegible]

[illegible]

Clabaugh, Emma K.

1923 - March 1

Frederick

W 54

Clabaugh, Gertrude
Irene

1919 - March 30

F rederick

W 44

Clabaugh, T. M.
Dallas

[illegible] - December 17

[illegible]

[illegible] C.

Clabaugh, Marshall

1916 - December 7

Baltimore

W 58

Clabaugh, Mary Ellen

1915 - March 10

Frederick

W 45

Clabaugh, Mary L.

1922 - April 10

Fredsrick

W 62

Clabaugh, Raymond

1921 - April 5

Carroll

W 31

Clabaugh, William
Randals

1915 - March 28

Frederick

W 63

Clabaugh, Worthington

1919 - December 3

Carroll

W 70

Clabugh, Anna M.

1915 - February 13

Baltimore

7 - 1

Clack, Virgrey

1916 - November 20

Cecil

W -1

Clader, Frank

1919 - December 9

Cecil

W 38

Claff, Ada Elizabeth
Sis.

1918 - October 22

Baltimore

W 57

Clageth, Fronie

1917 - January 20

Montgomery

W 59

Clagett, Annie C.

1921 - March 17

Montgomery

W 83

Clagett, Bettie
Eleanor

1920 - November 11

Montgomery

W 79

Clagett, Caroline
Hanson

1915 - April 29

Charles

W 89

Clagett, Fannie

Clagett, George Henry

1922 - June 15

Frederick

W 59

Clagett, Gertrude

1917 - June 4

Prince George's

C 1

Clagett, Henry A.
Jr.,

1923 - March 12

Montgomery

C 48

Clagett,Henry W.

1914 -June 6

Prince George

W 74

Clagett, Herbert
Montgomery

1914 - May 2

Montgomery

W -1

Clagett,James

1919 - November 26

Prince Georges

C 36

Clagett, James Josias

1916 - Feb. 10

Charles

W 53

Clagett, Jane L.

1923 - July 6

Washington

W 9

[illegible]

[illegible]

[illegible]

[illegible]

Clagett, Liza B.

1916 - March 2

Washington

W 55

Clagett, Mary Ann

1914 - June 8

Baltimore

W 85

Clugett, Mary E.

1903 - Jan. 8

Montgomery

73

Clagett, Mary R.

1917 - November 26

Montgomery

W 51

Clagett, Oscar Columbus

1916 -October 3

Montgomery

C PO

79

Clagett, Richard H.

19[illegible] - September 19

St. Marys

W 79

Blagoff, Nicho

ARH

Clagett, Samuel A.

1914 - February 7

Anne Arundel

7 79

Clagett, Sophia Elizabet

1922 -March 12

Prince Georges

W 85

Clagett, Vernon

1922 - March 14

Montgomery

C - 1

Clagett, A. Marshall Jr.

1915 - May 11

Prince George

W 46

Clagette, Thos E.

1916 - June 29

St Mary's

C -1

Claggart, Mary V.

1923 - April 3

Howard

W 89

Claggett, Arthur

1917 - September 5

Calvert

C 10

Claggett, Charles F

1915 - June 20

Anne Arundel

W 69

Claggett, Charlie

1917 - September 5

Calvert

C 48

Blackett, Dan H.

1911 - December 24

Lodge Marshall

J 37

Claggett, Florence May

1920 - June 25

Howard

W -1

Claggett, Harry

1919 - November 4

Montgomery

C -1

Claggett, James

1920 - July 7

Calvert

C -1

Claggett, James H.

1920 - July 11

Montgomery

C -1

Clagett, John H.

1915 - March 9

Montgomery

C 72

Clagett

1915 - January 1

Montgomery

C -1

Claggett, Le Roy

1923- October 29

Howard

W 2

Claggett, Sarah Ann

1916 - November 3

Montgomery

W 73

Claggett, Thomas

1918 - May 3

Baltimore

W 75

Claggett, Warren

1921 - May 14

Calvert

C 20

Clague,

1914 -August 19

Talbot

W -1

Clague, John P

1916 - May 14

Talbot

W 46

Clahie, Edna Grove

1918 - October 12

Allegany

W 27

Clair, Arthur

1917 - July 2

Baltimore

W 28

Claire, Peter

1916 - August 6

Harford

W Un.

Clajut, Octavius

1922 - February 27

St. Mary's

W 80

Glanser, John H.

1918 - October 14

Harford

T 23

Clack, Clara M

1918 - March 28

Montgomery

W 51

Clapp, Charles E.

1917 - January 6

Washington

T 55

Clapp, Lee Dishman

1923 - November 2

Washington

W 57

Clupp, William H.

1915 -October 30

Washington

. 19

Clapper, Sarah Ann

1919 - January 4

Caroline

W 84

Clapsaddle, Thos. D.

1916 - July 1

Anne Arundel

W 60

Clarck, James F.

1917 - June 4

Baltimore

W 47

Clare, Margaret Dudley

1918 - Feb 16

Allegany

W 81

Claridge, Greenville

1913 - Feb 21

Baltimore

W 50

Clark,

1918 - October 6

Allegany

W -1

Clark,

1918 - August 23

Prince Georges

C -1

Clark

1923 - December 28

St. Marys

C - 1

Clark

1921 - July 20

Anne Arundel

W -1

Clark,

1919 - Feb. 3

Charles

C - 1

Clark

1919 - January 16

Calvert

C -1

Clark,

1920 - July 11

Allegany

W -1

Clark,

1919 - July 20

Frederick

W -1

Clark

1923 - November 3

Allegany

W - 1

Clark, Ada F.

1914 -August 19

Allegany

W 36

Clark, Addie May

1914 - February 24

Caroline

C -1

Clark, Agnes Cecelia

1915 - June 27

Howard

W -1

Clark, Albert

1919 - January 22

Anne Arundel

W 36

Clark, Albert

1916 - August 30

Prince George

C 25

Clark, Alfred

1918 - June 19

Caroline

W 66

Clark, Alfred E.

1923- October 15

Baltimore

W 64

Clark, Alice V.

1915 November 23

Anne Arundel

W 44

Clark, Allen Griffith

1919 - July 26

Prince Georges

W -1

Clark, Alpha Lenora

192[illegible] - September 25

Worcester

W 1

Clark, Alverta J

1920 - November 22

Baltimore

W 60

Clark, Amanda

1917 - Feb. 26

Dorchester

W 75

Clark, Andrew

1916 - June 24

Anne Arundel

W -1

Clark, Andrew

1917 - April 21

Anne Arundel

W -1

Clark, Andrew

1915 - December 9

Baltimore

W 79

Clark, Anna

1918 - May 1

Prince Georges

C 80

Clark, Anna R.

1920 - February 11

Allegany

W 58

Clark, Annie C.

1918 - October 25

Carroll

C 4

Clark, Annie Catherine

1914 - January 21

Frederick

W - 68

Clark, Annie L.

1917 - September 16

Worcester

W 65

Clark, Annie M.

1922 - April 27

Washington

W 49

Clark, Annie May

1916 - May 30

Kent

C -1

Clark, Arthur A.C.

1916 - October 31

Baltimore

W 54

Clark, Arthur Herbert

1916 - June 26

Montgomery

W 62

Clark, Barney

1916 - July 15

Prince George

C 75

Clark, Belle

1918 - October 22

Harford

C 30

Clark, Benjamin

1919 - January 10

Kent

W -1

Clark, Benjamin

1919 - January 10

Kent

W -1

Clark, Benj.

[illegible]

[illegible]

[illegible]

[illegible]

Clark, Bertha Louise

1918 - June 4

Anne Arundel

W 1

Clark, Bessie M.

1919 - January 13

Prince George

W 34

Clark, Bessie M

1919 - April 3

Prince Georges

W 6

Clark, Blanche

1919 - September 18

Albany

W 35

1922 - December 12

Cecil

W - 1

Clark, Blanche R.

1915 - May 7

Charles

C 21

Clark, Bridget

1917 - March 28

Harford

W 78

Clark, Carrie V.

1921 - February 23

Baltimore

W 22

Clark, Catherine

1915 - February 25

Allegany

W 70

Clark, Celeste M.

1913 -October 15

Kent

co

[redacted]

1918 - October 9

Baltimore

C 38

Clark, Charles Franklin

1919 - January 30

Carroll

C 34

Clark, Charles P. Jr.

1916 - October 7

Cecil

W -1

Clark, Charles W.

1915 - August 31

Cecil

W 79

Clark, Charles W.

191 - December 30

Talbot

Y 60

Clark, Clayton

1918 - August 24

Cecil

W 66

Clark, Clifton Jr.

1922 - June 4

Beltimore

W - 1

Clark, Crittenden C

1918 - March 30

Prince Georges

W 70

Clark, Daniel A.

1917 - Feb. 9

Anne Arundel

W 72

Clark, Daisy

1922 - May 8

Howard

C 40

Clark, Daisy C.

1919 - July 25

Calvert

C 39

Clark, David

1917 - June 3

Allegany

W 48

Clark, David

1919 - April 27

Cecil

C 64

Clark, Della McGrath

1920 - December 12

Cecil

W 52

Clark, Dorothy Retell

1920 - November 23

Prince George

W 19

Clark, Edena

1910 - April 14

Baltimore

W - 1

Clark, Edgar H

1919 - April 4

Frederick

W 35

Clark, Edith Gertrude

1924 - September 23

Montgomery

W 1

Clark, Edna

1919 - April 11

Anne Arundel

C 19

Clark, Edward

1915 - April 26

Allegany

W 21

Clark, [illegible]

Clark, Edward Joseph

1918 - April 22

Anne Arundel

W -1

Clark, Edwin B.

1923 - September 26

Washington

W 52

Clark, Elanora Anne

1915 -October 18

New rd

7 ec

Clark, Elizabeth

1917 - July 21

Prince George's

C 44

Clark, Elizabeth

1922 - November 18

Allegany

W 71

Clark, Elizabeth

1917 - November 26

Prince Georges

W 84

Clark, Elizabeth

1917 - Feb. 10

Harford

W 41

Clark, Elizabeth J.

1916 - November 18

Harford

C 5C

Clark, Elizabeth M.

1916 - April 15

Parford

W 19

Clark, Elmer

1915 -September 22

Dorchester

C -1

Clark, Elnora

1921 - August 7

Allegany

W 70

Clark, Elsie V

1916 - October 22

Harford

W 37

Clark, Emma

1918 - Jan 24

Anne Arundel

C 45

Clark, Emma

1923 - Feb. 21

Baltimore

W 32

Clark, Ernest

1921 - February 14

Frederick

W 42

Clark, Esther May

1923 - Jan. 26

Prince George

C 2

Clark, Ethel May

1918 - April 29

Howard

C -1

Clark, Evelyn May

1920 - April 2

Allegany

W -1

Clark, Ezra Westcote

1915 - February 24

Montgomery

W 76

Clark, Funnie B.

1919 - September 20

Allegany

W 63

Clark, Fanny M.

1922 - March 1

Wicomico

W 72

Clark, Flora Addela

1916 - January 25

Wicomico

W 60

Clark, Florence

1930 - October 17

Baltimore

W 53

Clark, Florence E.

1919 - January 2

Allegany

W 34

CLARK, Francis M.

[illegible] - [illegible]

[illegible]

Clark, Garnetta May

1919 - January 26

Anne Arundel

W 3

Clark, Geo. Richard

1916 - July 7

Anne Arundel

W 85

Clark, George

1919 - July 4

Prince Georges

C -1

Clark, George A.

1914 - May 2

Allegany

W 67

Clark, George Rogers

1919 - January 9

Montgomery

W 2

Clark, George R.

1916 - November 13

Baltimore

N Md

Clark, George S.

1926 - August 19

Baltimore

N -1

Clark, Grace Blanch

[illegible] - [illegible] 20

[illegible]

[illegible]

Clark, Grace
Elizabeth

1920 - July 3

Allegany

W 5

Clark, Griffith

1920 - February 23

Montgomery

W 50

Clark, Hannah L.

1918 - May 4

Cecil

W 65

Clark, Harold

1916 - December 26

Baltimore

W 1

Clark, Harold
Edwin

1918 - Jan 28

Prince Georges

W -1

Clark, Harrison

1915 - March 13

Talbot

C 48

Clark, Hedley A.

1916 - July ?

Salt Lake

. 16

Clark, Helen Annguier

1920 - July 27

Anne Arundel

W 1

Clark, Helen T.

1921 - July 2

Prince George

C -1

Clark, Hellen M.

1919 - September 27

Anne Arundel

W -1

Clark,Henrietta

1914 -October 8

Cecil

C 48

[illegible]

[illegible] 7

[illegible]

[illegible]

Clark, Henry C.

1915 - April 5

Baltimore

W 72

Clark, Henry W.

1921 - June 3

Baltimore

W 65

Clark, Herbert

1911 - July 9

Bibliography

[illegible] -1

Clark, Howard

1917 - April 6

Allegany

W 34

Clark, Howard B.

1919 - March 5

Harford

W 14

Clark, Howard C.

1915 - May 28

Cecil

C 35

Clark, Howard Carroll

1914 -July 26

Anne Arundel

W 23

Clark, Howard LeRoy

1918 - October 29

Washington

7 2

Clark, Ida

1916 - Feb. 24

Cecil

C 62

Clark, Ira S.

1917 - April 6

Prince George's

W 76

Clark, Irvel Estelle

1922 - June 2

Prince Georges

W 19

Clark, James

1918 - July 19

Baltimore

C 40

Clark, James

1917 - January 19

Baltimore

C 36

Clark, James D.

1921 - February 8

Queen Anne

W 88

Clark, James
Edward

1923 - Jan. 26

Prince George

C -1

Clark, James T.

1922 - March 26

Cecil

W 82

Clark, James W.

1917 - Feb. 1

Baltimore

W 44

Clark, Jarrett

1918 - September 21

Harford

C 62

Clark, Jas. A.

1917 - October 15

Baltimore

W 74

Clark, Jas. Alexander

1[illegible] - September 4

Allegany

W 76

Clark, John

1919 - January 8

Charles

C -1

Clark, John

192[illegible] - February 5

Harford

C 62

Clark, John Sr.

1915 - August 29

Allegany

W 70

Clark, John Albert

1916 January 8

Allegany

W -

Clark, John F.

1918 - October 19

Anne Arundel

W 25

Clark, John F.

1925- October 24

Wicomico

W 69

Clark, John Milton

1920 - August 10

Prince George

C -

Clark, John L.

1844 - September 3

Kent

N 25

Clark,John O.

1919 - November 3

Montgomery

W 78

Clark, John W.

1919 - September 7

Allegany

W 56

Clark, John W.

1916 - Feb. 16

Allegany

W 55

Clark, Mrs. John W.

1916 - Feb. 5

Allegany

W 48

Clark, John Z.

1920 - February 4

Kent

W -1

Clark,Joseph

1914 -August 8

Prince George

C -1

Clark, Joseph B.

1941 - August 9

Carroll

W 75

Clark, Joseph Gregory

1923- October 10

St. Marys

W - 1

Clark, Joseph I.

1914 December 28

Anne Arundel

W 81

Clark, Joseph Sylvanus

1920 - December 17

Montgomery

W 42

Clark, Josephine

1917 - September 8

Montgomery

C 48

Clark, Josephine Chapman

1922 p March 31

Howard

W 87

Clark, Josephine Comegys

192 - October 24

Kert

W

Clark, Josiah

1821 - October 2

Dorchester

C 106

Clark, Julia A.

1922 - August 29

Harford

W 75

Clark, Kate

1914 -December 25

Baltimore

W 51

Clark, Laura C.

1920 - February 13

Baltimore

C 25

Clark, Laura Virginia

1917 - December 16

Cecil

W - 1

Clark, Leana V.

1923 - Jan. 24

Cecil

C 56

Clark, Lillian

1915 - May 30

Allegany

W 32

Clark, Louisa

1920 - January 9

St Marys

C 40

Clark, Loyd

1917 - November 3

Garrett

W - 1

Clark, Lucien

1923- October 27

Montgomery

W 84

Clark, Lula Straughan

1916 - July 18

Anne Arundel

W -1

Clark, Mabel

1920 - December 26

Washington

W 45

Clark, Maggie

1916 - August 1

St. Mary's

W 52

Clark, Margaret

1915 - January 13

Washington

W 82

Clark, Margaret F.

1921 - April 23

Howard

W -1

Clark, Margaret Lafferty

1921 - August 27

Talbot

W 61

Clark, Margarette Ann

1917 - March 3

Frederick

W 70

Clark, Margret C.

1922 - May 2

Harford

W 79

Clark, Margret C.

1914 - January 15

Harford

W - 1

Clark, Maria L.

1917 May 1

[illegible]

N 71

Clark, Marie

1923 - Feb. 9

Prince George

C -1

Clark Marion

1930 January 26

Allegany

W 65

Clark, Martha R.

1918 - August 9

Charles

C -1

Clark,Mary

1914 -Sept.2

Allegany

W 74

Clark, Mary

1923- October 22

Kent

C 62

Clark, Mary Ann

1919 - March 24

Allegany

W 74

Clark, Mary Carinne

1918 - Feb 10

Howard

W 63

Clark, Mary E.

1.15- March 7

Baltimore

C 66

Clark, Mary E.

1919 - March 9

Cecil

W 1

Clark, Mary Estelle
Herron

1917 - April 28

Montgomery

W 43

Clark, Mary G.

1916 - June 24

Charles

C -1

Clark, Mary H.

1923 - March 23

Prince George

W 63

Clark, Mary Jane

1922 - April 15

St. Mary's

C 86

Clark, Mary Natalie

1918 - September 15

Charles

C 21

Clark, Mary P.

1919 - Feb. 26

Washington

W 80

Clark, Mary Peace

1917 - July 29

Allegany

W 43

Clark, Mathew
Breckenridge

1916 - January 5

Barford

W 80

Clark, Michael Andrew

1916 - July 9

Allegany

W 42

Clark, Mildred

1.16 - September 5

Prince George

- 1

Clark, Millard A.

1916 - August 29

Prince George

K -1

Clark, Elva Mae

Albert

1915 - July 23

Talbot

C -1

Clarke, Minnie

1914 -Sept. 28

Worcester

W 48

Clark, Mitchell

1923 - March 3

Charles

C 66

Clark, Mollie E.

1917 - August 2

Cecil

W,47

Clark, Nancy

1921 - November 8

Somerset

W 87

Clark, Nancy Ellen

1922 -- July 26

Mont(g)mery

W 84

Clark, Mamie L.

1925 - Feb. 13

Howard

W 13

Clark, Hallie, S.

1922 - Jaauray 1

Queen Anne

C 21

Clark, Noah, R.

1917 - Feb. 2

Wicomico

W 68

Clark, Nora J.

1922 - June 13

Wicomico

W 42

Clark, Norman
Edward

1918 - August 3

Anne Arundel

W -1

Clark, Nemiah

1914 -November 17

Kent

W 75

Clark, Oliver C.

1923 - April 30

Queen Anne

W 68

Clark, Owen Smith

1920 - January 14

Montgomery

W 64

Clark, Phebe King

1916 - January 25

Baltimore

W 76

Clark, Rachel,

1914 - January 26

Baltimore

C - 100

Clark, Rebecca J

1915 - March 8

Cecil

W 86

Clark, Richard

1923- December 16

Allegany

C 40

Clark, Richard

1917 — [illegible] Co

[illegible]

[illegible]

Clark, Richard Henry

1917 - Feb. 12

Prince George

C 64

Clark, Richard J.

1923 - Feb. 10

Baltimore

W 2

Clark, Robert Elton

1918 - November 8

Charles

W -1

Clark, Robert J.

1916 - September 22

Cecil

W -1

Clark, Rose Etta

1919 - July 9

Caroline

C -1

Clark, Rosine Christian

1919 - April 7

Kent

W 77

Clark, Ruby L.

1918 - November 10

Charles

W 27

Clark, Ruth C. H.

1914 - February 26

Washington

C - 6

Clark, Ruth Geraldine

1917 - June 21

Baltimore

W 8

Clark, Sadie

1921 - March 9

Allegany

W 84

Clark, Samil B.

1920 - February 23

Baltimore

W 64

Clark, Samuel Roscoe

1916 - January 4

Washington

C 25

[illegible], Sarah

1918 - May 15

Prince Georges

W 69

Clark, Sarah

1919 - January 11

Prince George

W 65

1917 - November 25

Cecil

C 2

Clark, Sarah Catherine

1815 - March 7

Allegany

W 43

Clark, [redacted]
Elizabeth

1923 - August 8

Allegany

W 53

Clark, Sarah Francis

1923 - November 22

Warford

W 78

Clark, Sophia

1916 - September 12

Cecil

C 61

Clark, Stephen

1917 September 10

cont'd

C S

Clark, Stephen

1916 - January 23

Howard

C 26

Clark, Stephen

1918 - April 27

St. Marys

C 80

Clark, Susan L.

1.1c - Sector 13

Prince George

M. C.

Clark, Susan Alice

1918 - December 13

Washington

W 25

Clark, Susan M.

1921 - January 16

Washington

W 87

Clark, Sydney

1916 - July 4

Charles

C -1

Clark, Sylvia Ann

1917 - April 20

Hematology

W 79

Clark, Theresa May

1915 - February 22

Allegany

W 37

Clark, Thomas

1917 - April 20

Cecil

C 40

Clark. Thomas

1923 - September 13

Montgomery

W 51

Clark, Viola S.

1917 - October 6

Caroline

W 34

Clark, William

1916 - May 24

Harford

W 80

Clark, William

1916 - November 20

Garrett

W 90

Clark, William

19 8 - October 5

Anne Arundel

W 29

Clark, William

1918 - October 24

Carroll

C 14

Clark, William A.

1923 - December 27

Charles

C - 1

Clark, William Alton

1919 - July 25

Prince Georges

W -1

Clark, William C.

1917 - June 13

Baltimore

W 50

Clark, William Franklin

1922 - March 4

Baltimore

W 56

Clark, William Henry

1923 - May 23

Caroline

W 72

Clark, William J.

1914 - January 29

Cecil

W - 75

Clark, Wm. Kenneth

1919 - March 18

Allegany

W - 1

Clark, William Leonard

1917 - November 16

Harford

W 51

Clark, William M.

1922 - March 1

Washington

W 78

Clark, William Mck

1920 - March 2

Caroline

C 17

Clark, William R.

1918 - October 7

Anne Arundel

W 27

Clark, Wm. E.

1919 - September 14

Montgomery

C 33

Clarke,

1910 - December 7

all

7 - 1

Clarke

1917 - April 24

Wicomico

W -1

Clarke

1919 - September 7

Prince George

C -1

Clarke,

1918 - Feb 3

St. Marys

W -1

Clarke, Anna Margaret

1916 - July 1

Allegany

1 2

Clarke, Anna Mara
Woodall

1915 - January 8

St . Mary

W 71

Clarke, Annie

1918 - July 20

Baltimore

W 81

Clarke, Daniel P

1918 - March 22

Baltimore

W 49

Clarke, David

1916 - January 29

Cecil

C 25

Clarke, Donald Morgan

1922 - November 4

Prince Georges

W - 1

Clarke, Edward C,

1915 - January 31

Prince George

C 61

Clarke, Elizabeth
Anne

[illegible] - [illegible] 21

[illegible]

[illegible]

Clarke, Ellen

1916 - August 26

Prince George

C -1

Clarke, Florence L

1918 - May 20

Baltimore

W 57

Clarke, George W.

1920 - December 3

Allegany

W 88

Clarke, J Griffith

1920 - March 26

Montgomery

W 47

Clarke, John William

1917 - October 26

Prince Georges

W 36

Clarke, Leon

1923 - June 4

St. Mary's

W 52

Clarke, Lillian

1917 - October 15

Baltimore

C 25

Clarke, Lilnola

1930 - March 29

Caroline

C -1

Clarke, Lucy M.

1917 - March 12

Charles

C-1

Clarke, M Addison

1918 - Feb 10

Baltimore

W 78

Clarke, Mary A.

1918 - May 11

Baltimore

W 74

Clarke, Mary Ellen

1914 - January 16

Allegany

W - 77

Clarke, Mary Rebecca

1922 May 9

Baltimore

W 17

Clarke, Nellie Irene

1915 - April 22

Prince George

W 23

Clarke, Norman W

1920 - May 22

Somerset

C -1

[illegible]

[illegible]

[illegible]

[illegible]

Clarke, Sarah Hilda

1920 - July 7

Baltimore

W 24

Clarke, William

1917 - November 23

Charles

W 82

Clarke, William H.

1916 - September 24

Baltimore

W 63

Clarke, Zelia R.

1923 - October 13

St. Marys

W 72

Clarkin, Catherine

1914 -August 17

Baltimore

W 79

Clarkson, Bernadine

1920 - August 24

Kent

C 11

Clarkson, David K.

1918 - October 27

Allegany

W -1

Clarkson, Eli M. M.

1917 Cutler v. DC

[illegible]

70

Clarkson, Elizabeth

1923 - December 13

Washington

W 73

Clarkson, Estella

1915 - April 30

Kent

C 23

Clarkson, Laura Jane

1914 - March 11

Baltimore

W - 71

Clarkson, Mamie

1923 - March 12

Frederick

C 62

Clarkston, Virginia

1918 - September 1

Kent

C 2

Clarridge, Mary

Washington

1919 - December 28

Prince Georges

W 67

Clary, Anna

1923 - June 19

Carroll

W 38

Clary, Clara M.

1923 - July 23

Frederick

W 48

Clary, Elizabeth

1914- October 22

Frederick

W 28

Clary, John Benjamin

1916 - December 21

Howard

C 55

Clary, John H.

1914 -July 18

Carroll

W 26

Clary, Lily

1914 -December 8

Frederick

W -1

Clary, Mary C

1919 - December 7

Allegany

W 89

Clary, Morris E.

1921 - September 24

Carroll

W 51

Clary, Rosa

1922 - May 20

Baltimore

C 39

Clary, Snethan L.

1923 - August 18

Frederick

W 57

Clase, John D.

1918 - October 7

Allegany

W 51

Clash, Durham

1917 - Feb. 22

Dorchester

C 95

Clash, Harriet A.

1913 - July 8

Dorchester

C 83

Clask, Emma

1922 - May 7

Queen Anne

W 75

Class, George

1923 - May 8

Baltimore

W 78

Class, Maggie

1915 - May 3

Carroll

W 63

Class, Mary L.

1914 - May 1

Baltimore

W 65

Classon, Stella Virginia

1915 - August 29

Carro : 1

W 44

Clatterback

1921 - April 13

Washington

W -1

Clatterbuck, Jacob C.

1917 - May 28

Frederick

W 49

Clatterbuck, James
A.

1923 - August 26

Prince George

W 37

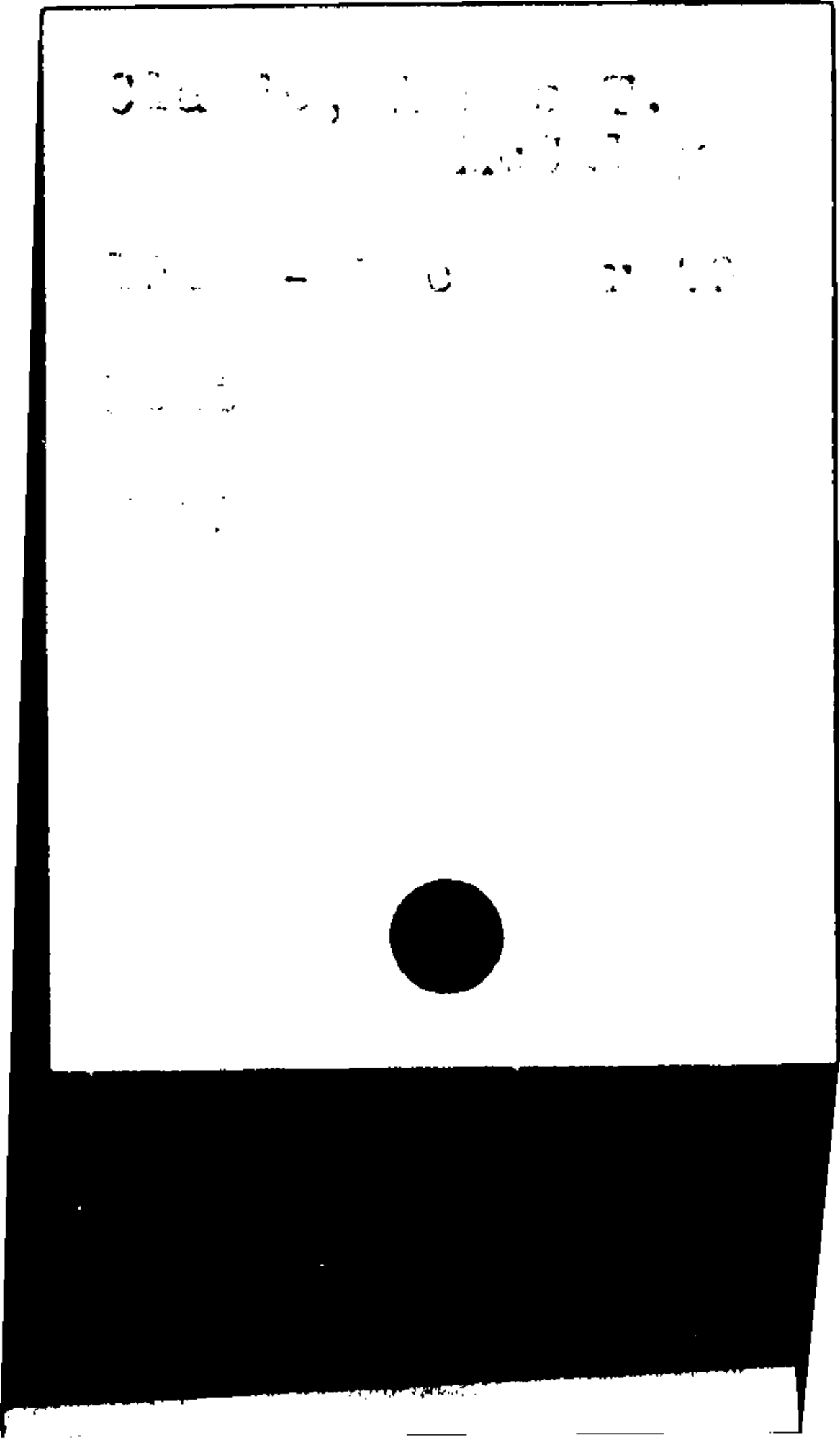

Claude, Ellwood

1917 - November 23

Baltimore

W 55

Claugh, Ellen

1918 - September 10

Queen Annes

W 72

Claugh, Olivia Dolores

1917 - January 3

Queen Anne's

W 31

Clarke, Elizabeth

1816 - November 29

[illegible]

[illegible]

Clausen, Johana

1923- December 27

Baltimore

W 83

Clausen, Mary Nicolena

19[illegible] - July 17

Garrett

W 21

Clemss, Philip H.

1917 - Feb. 14

Baltimore

W 73

[illegible], [illegible]

1917 [illegible] 21

[illegible]

[illegible]

Clavell, Edward

1916 - May 26

Worcester

W 3

Clawson, Bertie E.

1923 - June 21

Harford

W 20

Clay,

1917 - November 9

Allegany

W - 1

Clay,

1922 - October 9

Anne Arundel

C - 1

Clay, Andrew

1918 - October 12

Baltimore

C ?

Clay, Annie E.

1923 - September 2

Wicomico

W 81

Clay, Charles Edward

1917 - May 27

Anne Arundel

C 1

Cluy, Deloris A.

1924 - March 21

Allegany

W - 1

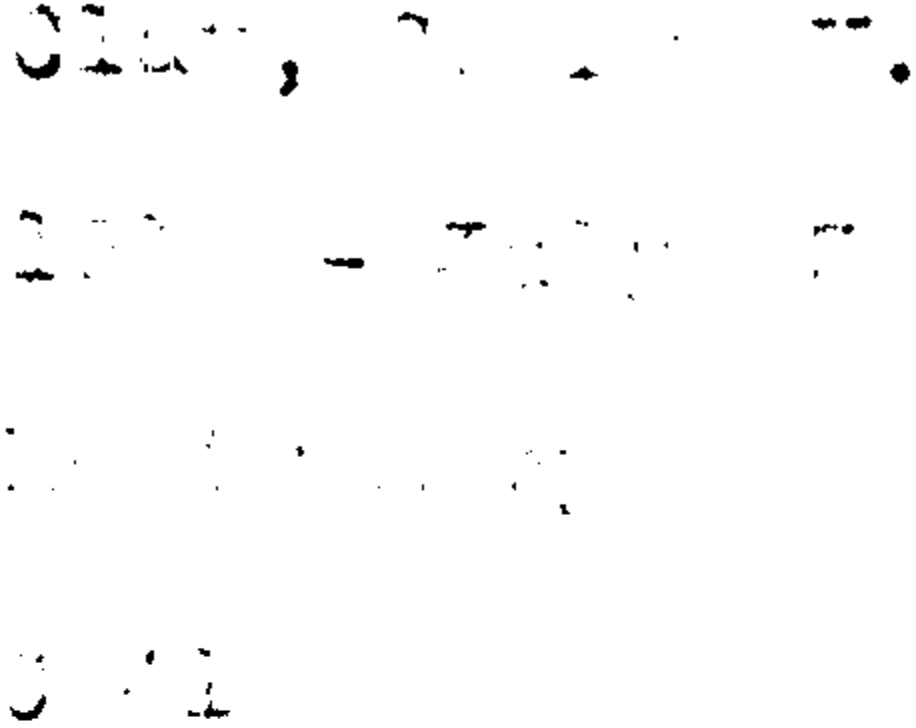

Clay, Grafton

1923 - May 16

Frederick

W 79

Clay, Jacob F.

1922 - October 5

Washington

F 84

Clay, John

1918 - October 3

Baltimore

C 59

May, John Walton

1922 - F n. 92

Pneumonia

W 76

Clay, Louisa Johnson

1915 -October 13

Frederick

W 54

Clay, Manuel

1917 - August 1

Baltimore

C 50

Clay, Ormond H.

1918 - May 17

Allegany

W 40

Clay, Rosaline Agnes

1921 - April 14

Allegany

W -1

Clay, Sarah E.

1917 - April 7

Carroll

W 78

Claybaugh, Fenton B.

1915 - December 17

Baltimore

W 77

Clayborn, Raymond

1915 - May 30

Anne Arundel

C 13

Clayborne, Samuel

1917 - December 15

Anne Arundel

C 22

Clayburn, Robert Vincent

1916 - November 4

Washington

W -1

Clayburne, John B.

1914 November 26

Washington

W 78

Clayton, Alice

1919 - March 29

Queen Anne

C 64

Clayton, Alice
Emily

1916 - Jan 1

Kent

W 33

Clayton, Annie E.

1917 - June 12

Cecil

W 81

Clayton, Charles M.

1918 - July 14

Kent

W 36

Clayton, Charles Wesley

1919 - December 19

St. Marys

C 24

Clayton, David

1923 - June 8

Somerset

W 35

Clayton, David A.

1916 - January 14

Kent

W 2

Clayton, David L.

1923- December 17

Allegany

W 18

Clayton, Ella M.

1919 - August 14

Montgomery

W 50

Clayton, Emma Huston

1917 - January 16

Anne Arundel

W 60

Clayton, Frank S.

1921 - July 24

Cecil

W 39

Clayton, George

1918 - March 14

Baltimore

C 53

Clayton, Georgianna

1919 - March 15

Somerset

C 10

Clayton, Harold M.

1919 - January 20

Cecil

W 14

Clayton, Harry Paul

1921 - June 1

Garrett

W 26

Clayton, Harvy

1920 - April 13

Cecil

C 22

Clayton, Helen

1913 - October 31

Kent

C 2

Clayton, Helen Ash

1925 - Jan. 7

Anne Arundel

W 87

Clayton, Ira

1921 - January 8

Queen Anne

C 19

Clayton, James A.

1915 - December 31

Kent

W 4

Clayton, John C

1920 - February 24

Caroline

c 41

Clayton, John H

1916 - May 4

St Mary's

C -1

Clayton, Joshuay Jr.

1914 - May 11

Cecil

W 70

Clayton, Lizzy

1917 - September 23

St. Mary's

C 53

Clayton, Mary

1915 - August 29

Caroline

C 80

Clayton,Mary Elizabeth

1914 -Sept.5

Baltimore

W -1

Clayton, Preston

1915 - April 16

Worcester

C - 1

Clayton, Rachel Catherine

1919 - March 26

Kent

W 69

Clayton, Sallie

1918 - March 18

Talbot

C 59

Clayton, Ulysses A.

1917 - September 15

Prince Georges

W 74

Clayton, Walter

1918 - June 29

Cecil

W -1

Clayton, Wesley

1922 - June 27

Queen Anne

C 64

Clayton, William

1920 - July 18

Somerset

W 50

Clayton, Wm. L.

1917 - October 12

Baltimore

W 35

Clayton, Wm. S.

1917 - January 7

Allegany

W 46

Clayton, James Testuss

1914 -December 8

Anne Arundel

W 56

[illegible], Geo. C.

1922 - June 7

Worcester

W 81

1920 - September 6

Caroline

W 27

Olayvillo, Donsilla

1914 -July 18

Worcester

W 37

Bilgywell, Eliza A.

1915 - December 31

Worcester

W 68

Cleary, Margaret M.

1915- March 13

Garrett

W 28

Cleary, Mary Grace

1918 - October 26

Baltimore

W 47

Cleary, Mary P.

1917 - Feb. 17

Baltimore

W 7[illegible]

Cleary, William

1918 - October 5

Anne Arundel

W 29

Cleaver, Isaac

1918 - April 1

Kent

W 81

Cleaver, Josephine E.

1916 - Feb. 23

Montgomery

W 77

Cleaver, Oliver H.

1916 - January 3

Kent

W 54

Cleaver, Peter H.

1916 - October 29

Cecil

W 76

Wi[illegible], Anna
19[illegible] - [illegible]
[illegible]

W 72

Cleaves, Phebe E.

1917 - December 20

Harford

W - 1

Clegg, Henry

1921 - September 13

Baltimore

W 45

Clegg, Ralph B.

1920 - August 22

Anne Arundel

W 18

Cleggett, Elizabeth

1917 - April 19

Washington

W 86

Cleggett, Elizabeth Ann

1914 -November 17

St.Marys

C 58

Cleland, Catherine M.

1921 - June 8

Washington

W -1

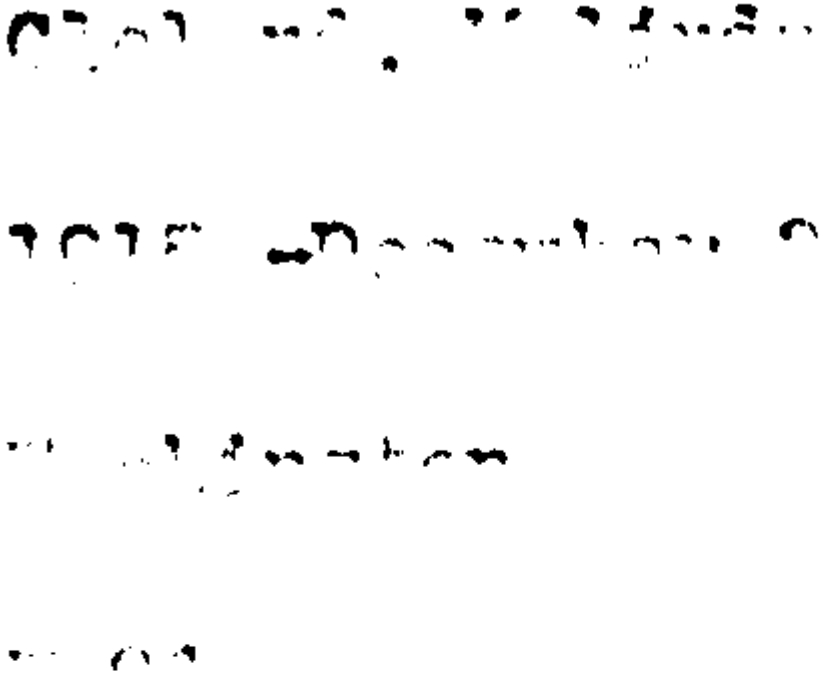

Cleland Theodore F.

1922 - December 1

Washington

W - 1

Clem

1917 - July 16

Prince George's

W -1

Clem, Dorothy Viola

1918 - October 28

Baltimore

W 1

Clem, Elizabeth A. J.

1922 - July 16

Frederick

W 82

Olem, Mary Ann

1919 - November 21

Frederick

W 82

Clem, Walter L.

1922 - January 26

Baltimore

W 35

Clem, Wilson

1918 - October 8

Anne Arundel

W 31

Cleman, John Charles

1915 - February 13

Charles

C 4C

Clemens, Margaret

1919 - August 12

Baltimore

W 68

Clement, Theodore

1917 - December 13

Baltimore

W 69

Clements, Annie J.

1921 - February 28

Baltimore

W 47

Clements, Charles Wesley

1919 - November 10

Queen Annes

W 68

Clements, Elmer E.

1916 - July 6

Baltimore

W 56

Clements, Emily Jane

1911 - July 21

Obituary

[illegible]

Clements,Grace

1914 -August 28

Anne Arundel

C 56

Clements, Henrietta

1918 - Feb 19

Queen Annes

W 76

Clements, James Henry

1919 - Feb. 8

Prince George

W 70

Clements, John W.

1917 - December 12

Charles

W 45

Clements, Martha

1914 - April 13

Charles

W - 85

Clements, Mary

1920 - June 21

Prince Georges

W 81

Clements, Mullie
Estelle

[illegible] - November 12

[illegible]

[illegible]

Clements, Nellie Marie

1915 - December 23

Prince George

W 18

Clements, Rose Lee

1917 - January 23

Prince George's

W 61

Clements, Stella

1918 - March 1

Washington

C 78

Clements, Susan A.

1920 - September 26

Kent

W 76

Clemens, Sophia
Elizabeth

1918 - March 12

Washington

C 75

Clementi, Louie

1919 - June 27

Garrett

W 1

Clemico, Mary

1923 - Feb. 17

Allegany

W - 1

Clemm, Augustus

1916 - February 16

Frederick

W 09

Clemmen, John W.

1915 - February 9

Baltimore

W 58

Clemnts, John T.

1919 - October 13

Charles

W 83

Clemons, Emma

1923 - July 11

Anne Arundel

C -1

Clemons, Lawrence D.

1918 - October 10

Anne Arundel

W 24

Clemons, Robt. A.

1917 - Feb. 10

Prince George

C 61

Clemons, William

1916 - March 29

Dorchester

W 73

Clemonts, Herbert Dale

1920 - June 29

Anne Arundel

C 19

Clemson, Joseph

1921 - June 24

Carroll

W 53

Clemson, Laura Katherine

1923 - September 3

Anne Arundel

W 73

Clemson, Sarah Louisa

1921 - February 5

Cecil

W 84

Clendaniel, Alice

1919 - November 28

Talbot

W 2

Clendaniel, Laura E.

1915 - January 14

Kent

W 51

Clendenin, Adam C.

1923 - November 30

Talbot

W 73

Clendenin, Frances A.

1917 - March 1

Cecil

W 84

Clendenning, C. Turner

1914 - March 13

Montgomery

W - 35

Cleaham, Joseph

1917 - December 8

Baltimore

W 31

Clesham, William Vincent

1918 - October 24

Baltimore

W 1

Cleveland, Edna W.

1920 - July 26

Baltimore

W 43

Cleveland, Ida J.

1921 - August 9

Washington

W 55

Cleveland, Ralph
Daniel

1918 - August 1

Baltimore

W 67

Cleveland, Rueben D.

1917 - January 20

Baltimore

W 53

Clevenger,

1922 - November 22

Queen Anne

W - 1

Clevenger, Ida

1921 - July 24

Caroline

W 48

Clevenger, Thomas M.

1923 - July 9

Frederick

2 64

Clever, Amos Wilson

1914 - May 4

Allegany

W 14

Clevidence, Ellen

1918 - May 28

Washington

W 79

Clevidence, George
Andrew

1914 - February 20

Washington

W - 74

Clevistone, Mariah Brown

1922 - April 6

Washington

W 84

Gilles, Dolores

1919 - Feb. 24

Allegany

W 2

Click, Catherine
Elizabeth

1920- May 16

Frederick

W -1

Click, Ellen
Luella Mae

1923 - Jan. 22

Frederick

W -1

Click, Emory Norman

1919 - April 6

Frederick

W -1

Ollick, John Jr.

1918 - October 6

Allegany

W 44

Click, Margaret Alice

1920 -June 15

Frederick

W 60

Click, Thomas

1919 - December 21

Allegany

W 39

Cliff, Edward

1920 - May 3

Wicomico

C -1

Clifford, Annie M

1918 - Feb 23

Howard

C 55

Clifford, Harry William

1917 - August 12

Allegany

C - 1

Clifford, Susy A.

1916 - March 28

Baltimore

W 58

Clifford, Thomas

1921 - May 31

Frederick

W 48

Clifford, Timothy

1917 p March 9

Frederick

W 78

Clift, Frances M.

1918 - October 23

Kent

W 5

Clifton, Blanche

1916 - October 18

Prince Georges

V 37

Clifton, Geo. W.

1923 - November 23

Cecil

W 65

Clifton, Hannah

1921 - August 20

Kent

" 57

Clifton, John Edward

1914 - January 14

Prince George

W - 2

Clifton, Macgrath

1920 January 21

Anne Arundel

C -1

Clifton, Wm.W.

1914 - March 31

Talbot

W - 54

Climer, James

1923 - June 22

Caroline

W 78

Climer, Mary

1921 - May 6

Caroline

W 78

Climer, Riley J.

1918 - October 8

Anne Arundel

W 28

Gibson, Nicholas Henry

1919 - Feb. 13

Frederick

W 36

Cline,

1918 - April 21

Frederick

W -1

Cline, Alford

1921 - February 8

Allegany

W 76

Cline, Alice Brady

1916 - August 5

Baltimore

W -1

Cline, Amy Viola

1919 - November 2

Frederick

W 21

Cline, Charles

1910 - October 15

Washington

Y 35

Cline, Chas. B.

1917 - November 4

Washington

W 23

Cline, David Frederick
Jr.

1921 - August 7

Washington

W -1

Cline, Dorris Freeda

1921 - August 20

Washington

W -1

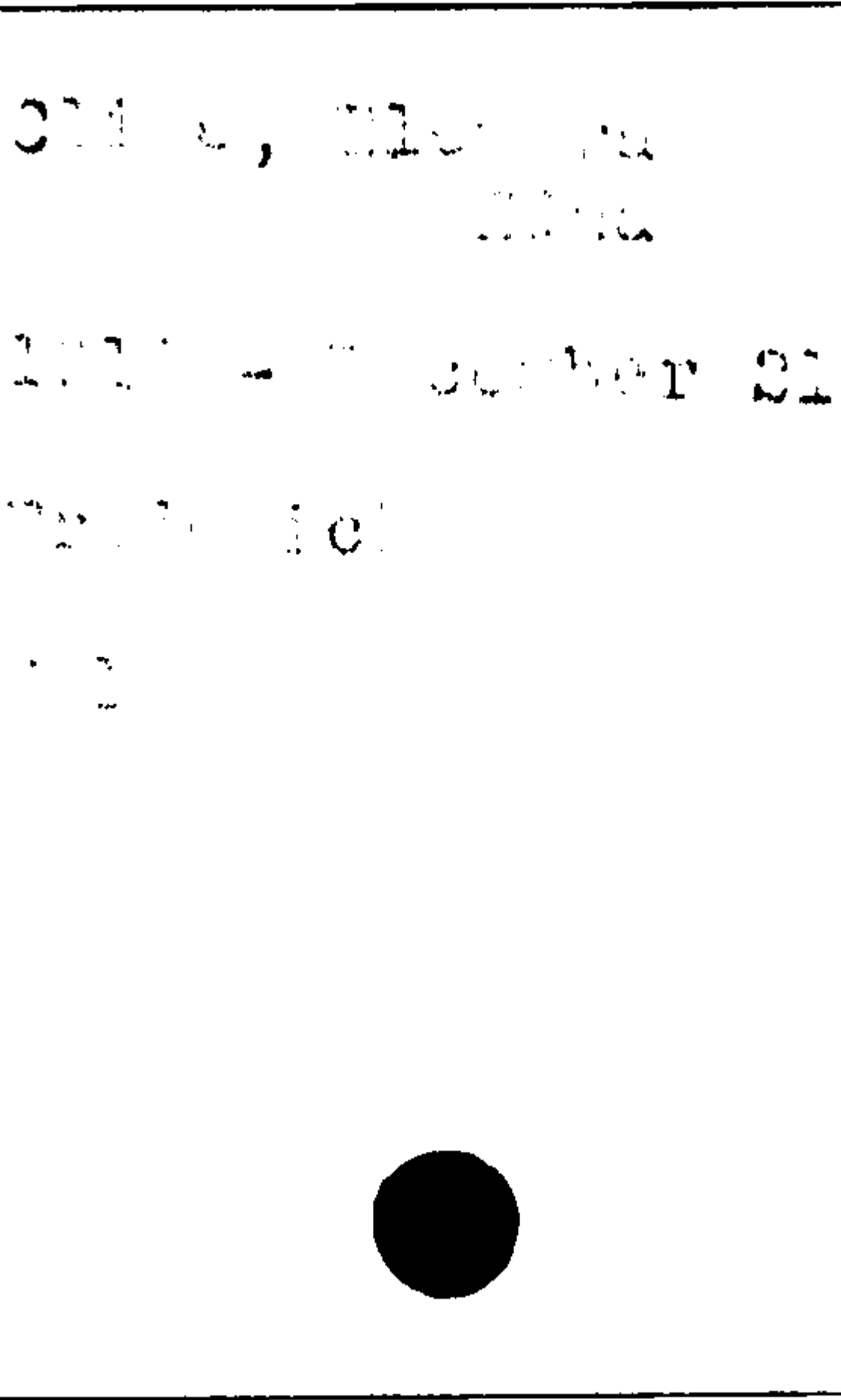

Cline, Elias

1914 - May 7

Washington

W 79

Cline, Elizabeth I.

1923 - June 16

Washington

W -1

Cline, Elizabeth J

1920 - April 20

Washington

W 64

Cline, Ellinor Viola

1920 - April 9

Montgomery

W -1

Cline, Emma J.

1917 - March 22

Washington

W"42

Cline, Emma Mary
Estelle

1920 - April 16

Washington

W 46

Cline,Esther Elizabeth

1914 -July 25

Washington

W -1

Cline Frederick

1915 - January 9

Frederick

W 77

Cline, Henrietta

1916 - March 22

Baltimore

W 71

Cline, Ira C.

1918 - November 6

Washington

W 27

Cline, James Woolford

1915 - March 12

Washington

W 31

Cline, John

1923- October 16

Washington

W 70

Cline, Joseph E.

1918 - July 3

Washington

W 1

Cline, Lawrence G.

1915 - May 12

Washington

W 1

Cline, Levi

1917 - April 19

Baltimore

W 54

Cline, Mae Annetta

1920 January 15

Frederick

W 3

Cline, Mary E.

1918 - August 24

Washington

W 75

Cline, Naomi Ruth

1917 - February 24

Washington

W 2

Cline, Peter
Alexander

1918 - August 22

Cecil

W 62

Cline, Raymond Jacob

1919 - September 12

Washington

W -1

Cline, Rebecca

1923- October 16

Washington

W 62

Cline, Robert W. Jr

1923- October 12

Washington

W - 1

Cline, Samuel W.

1920 - August 8

Washington

W 79

Cline, Sarah V.

1922 - July 24

Frederick

W 18

Cline, Silas W. Jr.

1915 - January 10

Washington

W -1

Cline, Susan E.

1916 - February 12

Washington

W 85

Cline, Sidney Augusta

1915 - March 4

Caroline

W 74

Cline, Uriah J.

1914 - February 15

Washington

W - 63

Cline, William

1918 - July 11

Washington

W 50

Cline, William

1914 -December 27

Carroll

W 42

Cline, William

1917 - June 13

Washington

W 72

Cline, William D.

1917 - April 11

Washington

W -1

Clingan,

1917 - Feb.6

Washington

W-1

Clingan, John
Franklin

1918 - March 11

Carroll

W 42

Clingan, Frank
Gomber

1921 - March 6

Frederick

W 58

Clingan, Kathleen

1923 - July 22

Washington

W 25

Clingan, Lewis Shearer

1919 - October 17

Frederick

W 82

Clingan, Mrs. Mary
A.

1916 - February 23

Washington

W 54

Gilman, Mary
Corbin

1901 - April 5

Carroll

W 80

Clingan, Minerva
Elizabeth Sauber

1922 - August 19

Frederick

W 81

Clingerman, Carl

1919 - July 26

Allegany

W -1

See

Sowers, Carl

Clingerman, Elizabeth
Catherine

1918 - October 11

Allegany

W -1

Clingerman, Jane

1920 - November 8

Washington

W 73

Clingerman, Nathan

1921 - September 27

Allegany

W 68

Clingerman, Ray E.

1922 - July 15

Allegany

W - 1

Clinton,

1915 - March 1

St. Mary

C - 1

Clinton,

19[illegible]5 - March 1

St. Mary

C - 1

Clinton, Frank

1918 - October 13

Anne Arundel

W 22

Clipp, Elizabeth Leibr

1921 - January 3

Washington

W 72

Clipp, Miram Opl

1923 - August 9

Washington

W 83

Clippe, Lucy

1922 - January 15

Montgomery

C 41

Clipper, Maggie

1921 - September 6

Montgomery

C 9

Clise, Eugene Francis

1920 - August 21

Allegany

W 7

Clise, George
Washington

1925 - Feb. 21

Allegany

W 49

Cline, James Knox

1919 - December 7

Allegany

W 73

Cline, Louisa

1917 - March 31

Allegany

W 73

Cline, Mary A.

1923 - March 24

Allegany

W 55

Cline, Mary Ann

1915 - December 4

Allegany

W 55

Cline, Mary Susan

1914 - April 11

Allegany

W - 20

Clites,

1923 - Feb. 4

Allegany

W - 1

Clites, Henry W.

1914 - June 28

Allegany

W 21

Clites, John W.

1918 - October 9

Allegany

W 38

Clites, Melvin B.

1921 - October 1

Allegany

W 21

Clites, Wesley

1922 - September 5

Allegany

W 66

Clocker, Benjamin
Franklin

1918 - August 19

St. Marys

W 80

Clocker, Marguerite
Elizabeth

[illegible] - [illegible]

St. Mary's

[illegible] 83

Cloffur, Frank H.

1914 -October 4

Washington

W 54

Clogg, Grace

1914 -Sept. 13

Carroll

W 63

Clohesey, Edwa d

1916 - November 17

Charles

W 51

Clokey, John E.

1919 - January 22

Anne Arundel

W 52

Cloman, Agnes A.

1916 - Feb. 18

Baltimore

W 70

Cloman, Daisy M.

1920 - February 4

Baltimore

W 30

Cloman, Earl W.

1917 - July 30

Baltimore

W -1

Cloman, Robert R.

1918 - August 14

Baltimore

W -1

Clapper, Louis
Bernard

1911 - December 19

Washington

71

Clopper, Bessie Louise

1916 - November 25

Washington

W 5

Clopper, Donald B

1920 - November 8

Washington

W 3

Clopper, J Franklin

1916 - May 3

Washington

W 50

Clopper, John

1922 - March 18

Washington

W 87

Clopper, Joseph
Frederick

1916 - November 9

Washington

W 7

Clopper, Keziah

1921 - September 15

Washington

W 87

Clopper, Margaret

1922 - February 25

Washington

W 7

Clopper, Martha A

1920- April 9

Washington

W 78

Clopper, Paul Richard

1920 - April 28

Washington

W -1

Clopper, Ruth Marie

1919 - July 21

Washington

W -1

Clopper, Samuel

1914 - May 6

Washington

W 90

Clopper, Samuel Edgar

1919 - August 16

Washington

W 31

Clapton, Mary Jo Wo

1921 - July 7

Alabama

[illegible]

Clore, William H.

1918 - October 11

Anne Arundel

W 2

Clork, William

1915 -October 11

Somerset

V -1

Close,

1918 - October 12

Carroll

W -1

Close, Adelaide

192: - September 14

Frederick

W 79

Close, Charles L.

1922 - May 9

Carroll

W 71

Close, Duncan F.

1923 - October 13

Allegany

W 51

Close, Gerald F.

1922 - February 10

Allegany

W - 1

Close, Isabella

1922 - December 21

Allegany

W 63

Close, Joseph H.

1917 - April 14

Harford

W 74

Close, Lucretia

1922 - March 2

Allegany

N 71

Close, Margaret
Dudley

1918 - Feb 6

Allegany

W 81

Close, Sarah B.

1917 - May 18

Harford

W 72

Close, William

1920 - November 19

Allegany

W 60

Closh, Annie H.

1920 - September 21

Caroline

C 35

Closson, William Henry

1917 - September 4

Caroline

W 51

Closterman, -

1920 - January 15

Allegany

W 1

Closteman, Millicent

1919 - July 18

Allegany

W -1

Clothier, Clara Elsie

1922 - June 10

Baltimore

W 15

Clothier, Edw. E.

1916 - August 17

Kent

W. 59

Clothier, James L.

1916 - August 6

Queen Anne

W -1

Clottenbeck, Edith

1915 -October 10

Baltimore

W -1

Clotworthy, C. Baker

1914 - February 11

Baltimore

W - 46

Cloud, Daniel

1923 - September 19

Prince Georges

W 53

Clough,

1914 - January 28

Queen Anne

W -1

Clough, Addie May

1917 - March 3

Queen Anne

W-1

Clough, Angie

1923 - July 11

Caroline

W 51

Clough, Annie L.

1923 - Jan. 9

Prince George

W 50

Clough, Clarence
Kellard

1916 - August 8

Queen Annes

W 6

Clough, Edward

1916 - May 19

Queen Anne

W 43

Clough, Elizabeth

1920 - February 27

Kent

W 8

Clough, Elsie

1914 - May 31

Queen Anne

W -1

Clough, Emily S.

1918 - April 10

Queen Annes

W 67

Clough, Emory Oliver

1921 - May 21

Queen Anne

W -1

Clough, Jennie O.

1923 - March 13

Queen Anne

W 66

Clough, John Wesley

1915 - May 6

Queen Anne

W 72

Clough, Joseph Wallace

1919 - August 14

Queen Anne

W -1

Clough, Madeline

1916 - November 11

Queen Anne

W 5

Clough, Marion
Rebecca

1918 - March 22

Queen Annes

W 76

Clough, Mary

1915 - December 23

Queen Anne

W 66

Clough, Mary Anne

1917 - March 17

Queen Anne

W 68

Clough, Mary Daisy

1919 - January 16

Queen Anne

W 12

Clough, Mattie W

1915 - March 14

Dorchester

W 29

Clough, Nathaniel D.

1921 - October 21

Queen Anne

W 68

Clough, Norman Albert

1920 - October 31

Carline

W 17

Clough,Okley Steven

1914 -Sept.14

Caroline

W -1

Clough, Rebecca

1921 - October 12

Dorchester

W 54

Clough, Robert
Henry

1918 - Feb 28

Talbot

W 77

Clough, Samuel

1921 - September 8

Queen Anne

W 67

Clough, Sarah J.

1921 - July 24

Talbot

W 79

Clough, Stephen H.

1917 - April 16

Caroline

W 52

Clough, Tallie

1914 -November 23

Queen Anne

W 80

Clough, Wilsey Spencer

1914 - January 4

Kent

W -1

Clough, Wilson

1920 - Februa y 25

Kent

W 1

Clouser, David

1918 - October 14

Anne Arundel

W 22

Clousher, Mary E. J.

1917 - April 27

Carroll

W 61

Clouter, Robert

1920 - September 19

Allegany

W 82

Clow, Bertin

1922 - June 1

Anne Arundel

W 44

Clow, Charles E.

1921 - July 26

Anne Arundel

W 53

Clow, John Joseph

1916 - August 22

Anne Arundel

W -1

Clowden, Annie

1918 - October 10

Frederick

C 32

Clubb, Martha J. F.

1919 - Feb. 14

Montgomery

W 47

Cluff, Doritha

1917 - July 28

Somerset

C 13

Cluff, Edward William

1915 - June 3

Wicomico

W 53

Cluff, Elizabeth

1919 - July 5

Wicomico

W 46

Cluff, Hester

1914 -Sept. 18

Worcester

C 97

Claff, William E.

1915 - May 2

Worcester

W 48

Cluff, William T.

1914 -December 4

Somerset

W 60

Clugston, Jerome
Christopher

1922 - February 5

Montgomery

W 67

Clugston, John

1916 - Feb. 17

Baltimore

W 55

Clumet, Mary S.

1921 - August 3

Baltimore

W 81

Clunper, John Henry

1920- December 31

Anne Arundel

W 72

Clupp, Joseph Eugene

1916 - June 1

Allegany

W -1

Clupp, Margaret Ann

1915 - September 16

Clergy

F -1

Olmpp, Pearl

1919 - January 20

Allegany

W 3

Cluster, Elmer

1923 - December 27

Talbot

C 19

Cluteman, John
Frances

1918 - Feb 15

Allegany

W -1

Clute, Josiah

1914 - January 12

Carroll

W - 83

Clutts, William

1915 - February 11

Carroll

W 74

Clutz, Elizabeth L.

1915- March 23

Carroll

W 72

Clutze, Virginia

1915 -October 22

Talbot

32

Clyde, Edward

1916 - August 14

Baltimore

W -1

1920 - February 11

Allegany

W 68