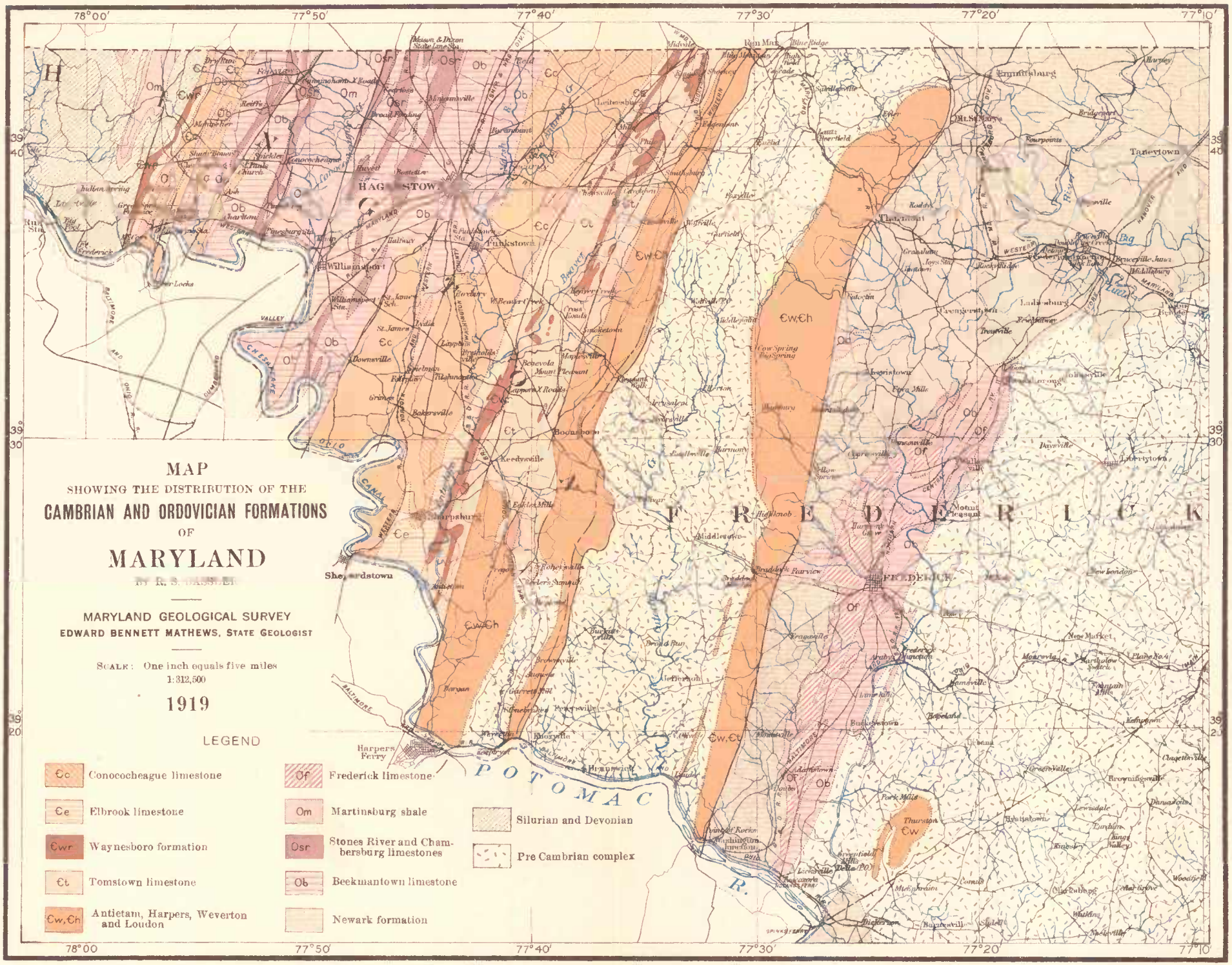

A HOEN & CO. LITH. BALTIMORE