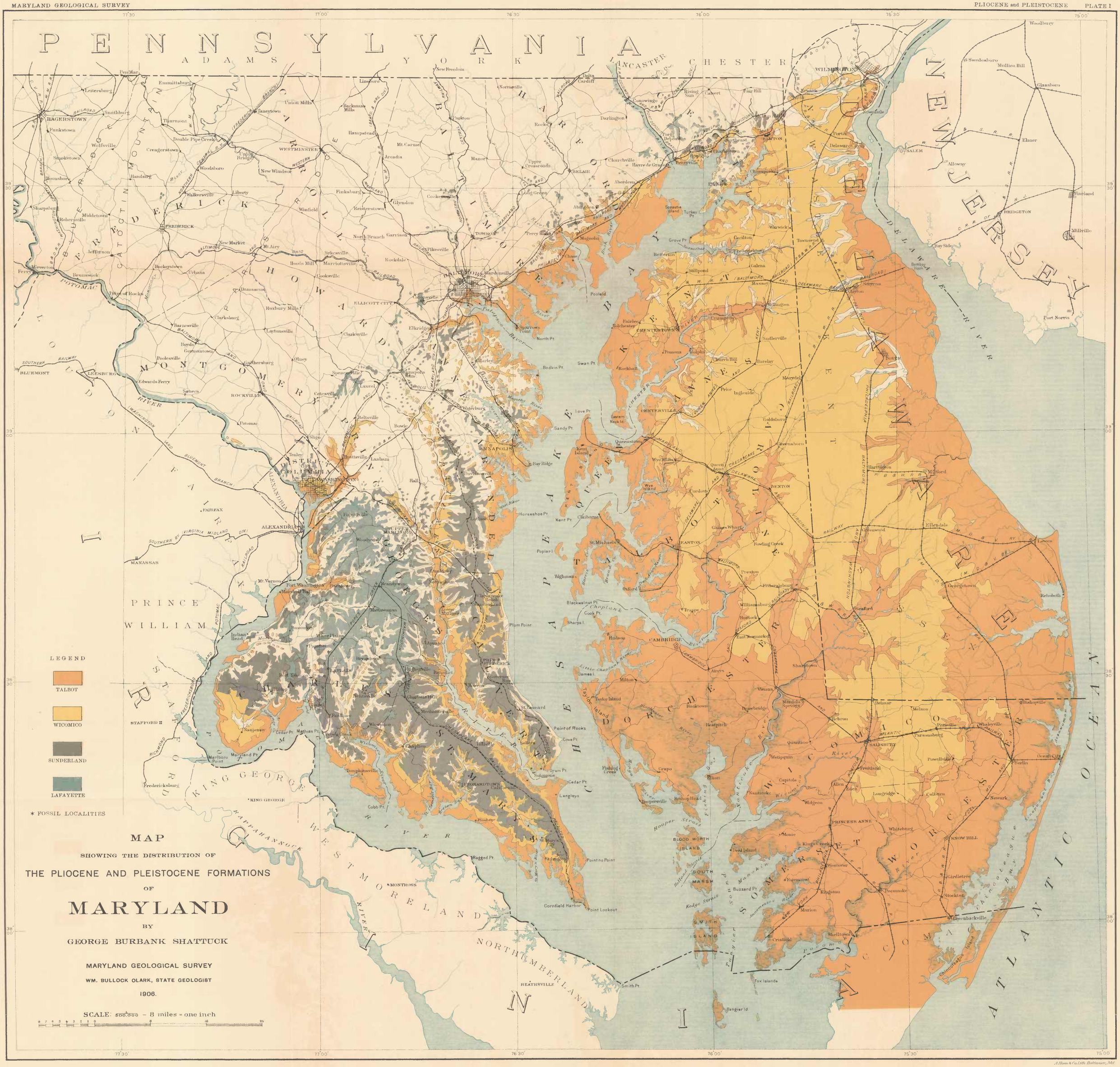

A Hoen & Co Lith Baltimore, Md