

MAP SHOWING THE DISTRIBUTION OF THE EOCENE FORMATIONS

OF

MARYLAND

BY

WM. B. CLARK AND GEO. C. MARTIN

Scale 1:500,000. 8 miles = 1 inch

MARYLAND GEOLOGICAL SURVEY

WM. BULLOCK CLARK, STATE GEOLOGIST

1901

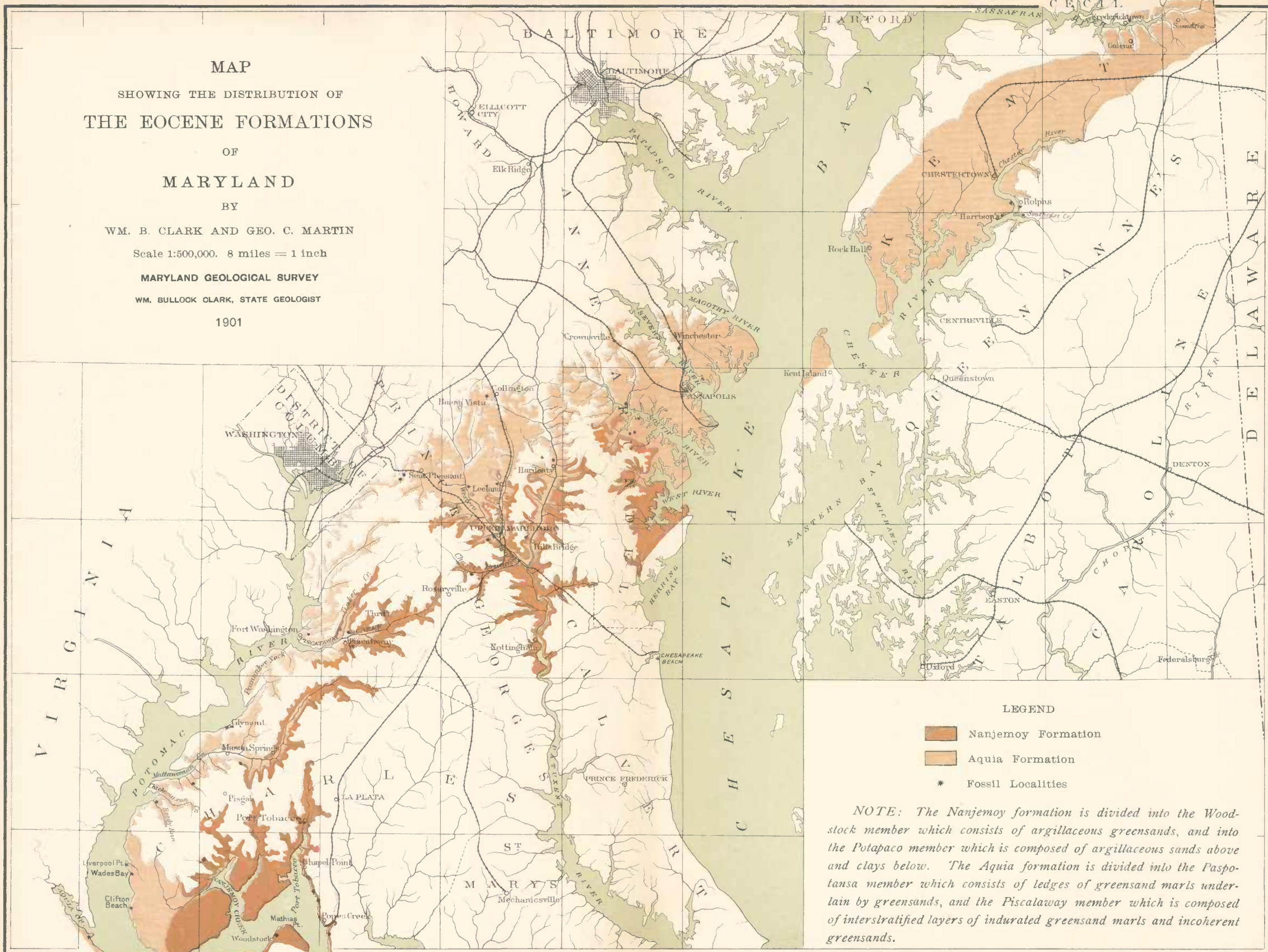

LEGEND

- Nanjemoy Formation
- Aquia Formation
- * Fossil Localities

NOTE: The Nanjemoy formation is divided into the Woodstock member which consists of argillaceous greensands, and into the Potapaco member which is composed of argillaceous sands above and clays below. The Aquia formation is divided into the Paspotansa member which consists of ledges of greensand marls underlain by greensands, and the Piscalaway member which is composed of interstratified layers of indurated greensand marls and incoherent greensands.