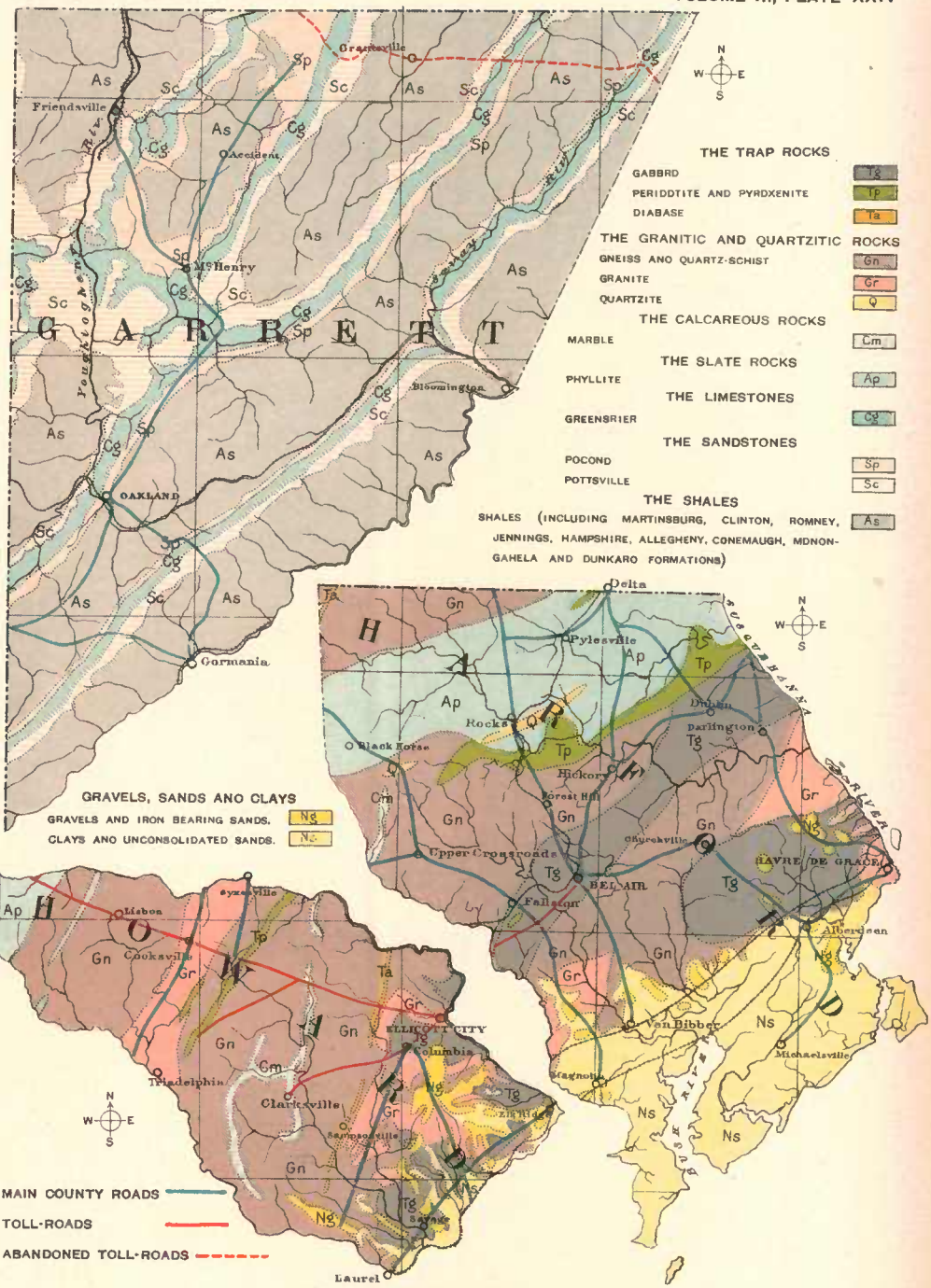

ROADS AND ROAD MATERIALS.