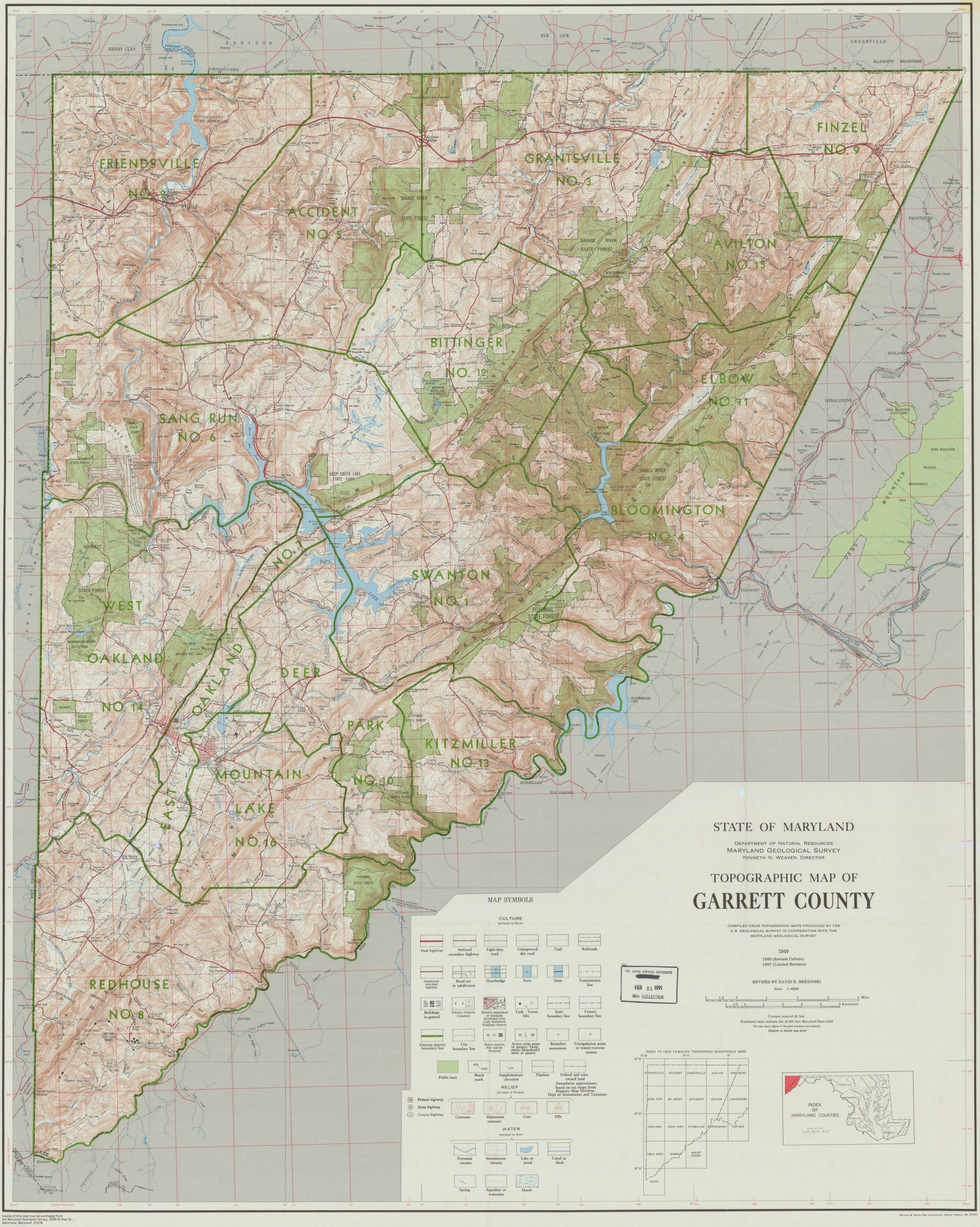

STATE OF MARYLAND

DEPARTMENT OF NATURAL RESOURCES
MARYLAND GEOLOGICAL SURVEY
KENNETH N. WEAVER, DIRECTOR

TOPOGRAPHIC MAP OF GARRETT COUNTY

COMPILED FROM TOPOGRAPHIC MAPS PRODUCED BY THE U.S. GEOLOGICAL SURVEY IN COOPERATION WITH THE MARYLAND GEOLOGICAL SURVEY

1949
1980 (Revised Culture)
1987 (Limited Revision)

REVISED BY DAVID K. BREZINSKI

Scale 1:62500

1 1/2 0 1 2 3 4 Miles
1 1/2 0 1 2 3 4 5 Kilometers

Contour interval 20 feet
Numbered ticks indicate the 10,000 foot Maryland State Grid
The last three digits of the grid numbers are omitted
Datum is mean sea level

Copies of this map may be purchased from the Maryland Geological Survey, 2300 St. Paul St., Baltimore, Maryland 21218

Williams & Heintz Map Corporation, Capitol Heights, Md. 20743