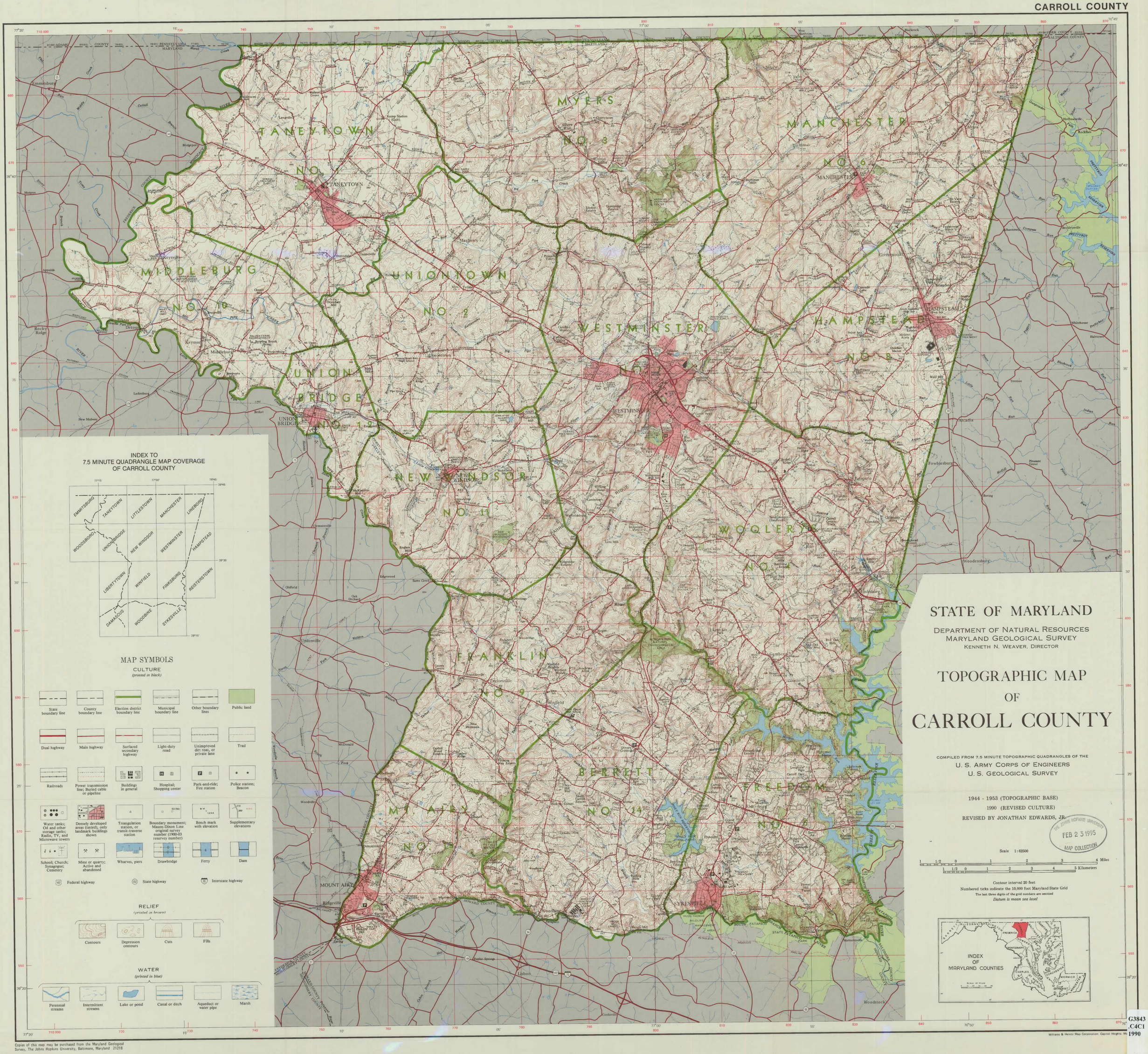

THE JOHNS HOPKINS UNIVERSITY
FEB 23 1995
MAP COLLECTION
G3843
.C4C1
1990