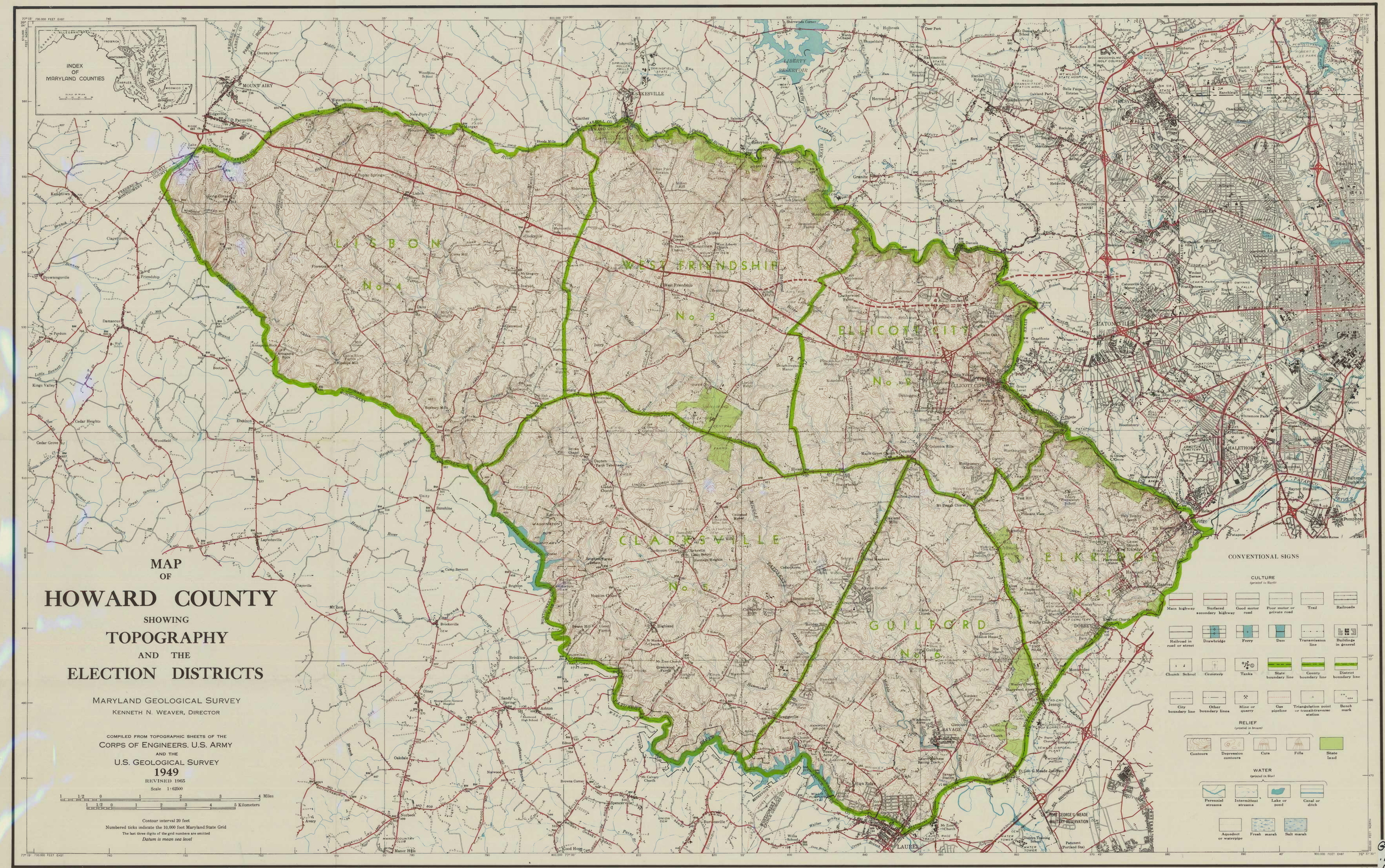

G3843
.H6C1
1965
Williams & Heintz Map Corporation, Washington, D.C.