MARYLAND GEOLOGICAL SURVEY
WM BULLOCK CLARK, STATE GEOLOGIST.

U. S. GEOLOGICAL SURVEY
GEORGE OTIS SMITH, DIRECTOR

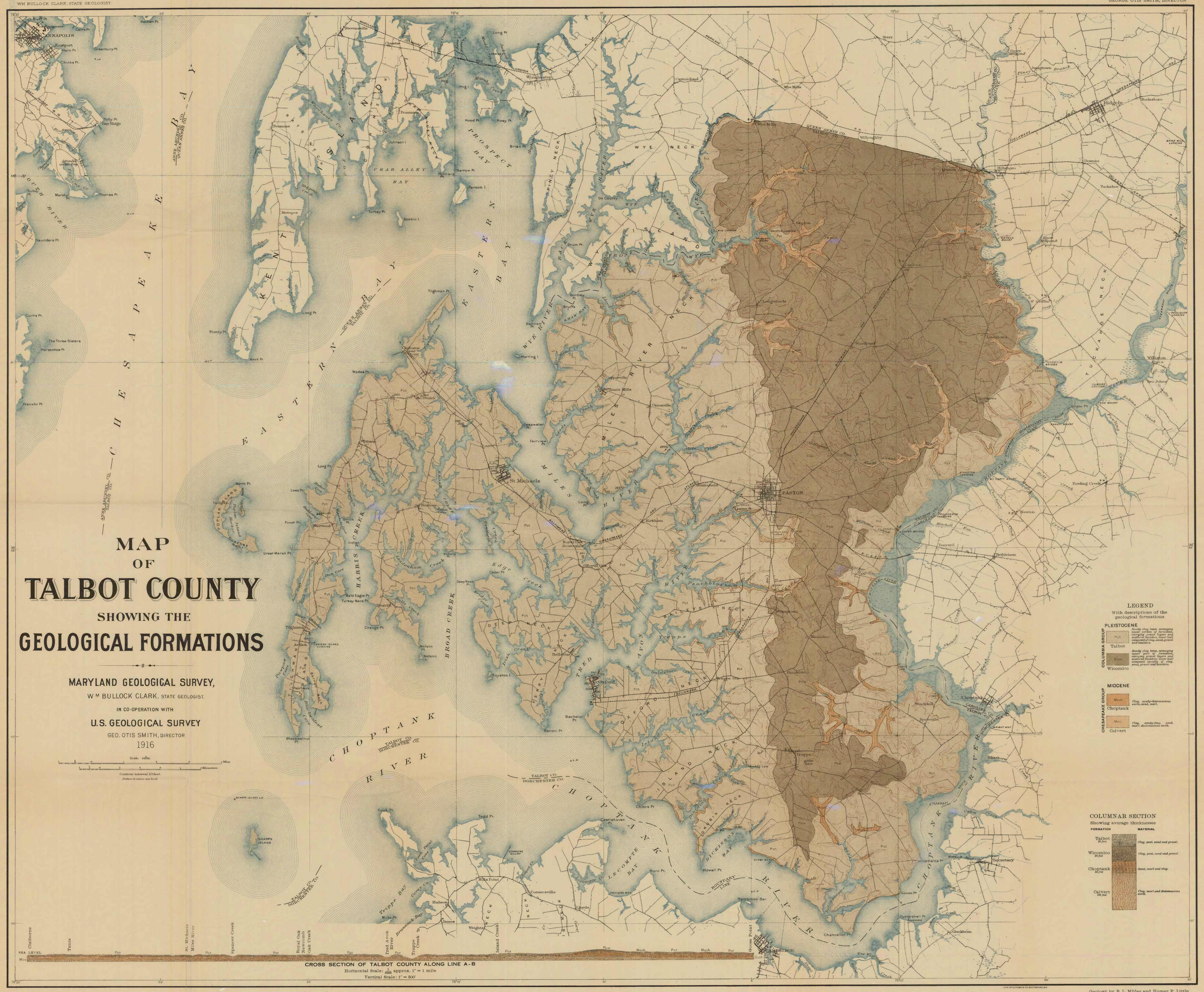

H. M. Wilson, Geographer in Charge.
Triangulation and Shore Line Topography by the U. S. Coast and Geodetic Survey.
Topography by T. G. Basinger and Robert Coe.
Control by U. S. Coast and Geodetic Survey, W. Carvel Hall, W. R. Harper, G. T. Hawkins, E. S. Ela and R. L. Harrison.
Surveyed in 1900-1902-1904.

Geology by B. L. Miller and Homer P. Little