GENERAL NOTES

FOR STORM DRAIN CONSTRUCTION

1. All storm drains shall be constructed in accordance with the General Specifications of the Washington Suburban Sanitary Commission, adopted September 30, 1954.
2. Types of structures refer to the Washington Suburban Sanitary Commission's Standard Storm Drainage Details unless otherwise noted.
3. Information concerning underground utilities was obtained from available records, but the Contractor must determine the exact location and elevation of the mains by digging test pits by hand at all utility crossings well in advance of trenching. If clearances are less than shown on this plan or six (6) inches, whichever is less, contact the Storm Drain Section of the Washington Suburban Sanitary Commission before proceeding with construction.
4. All inlets are to be placed 3' off curb fillets unless otherwise shown.

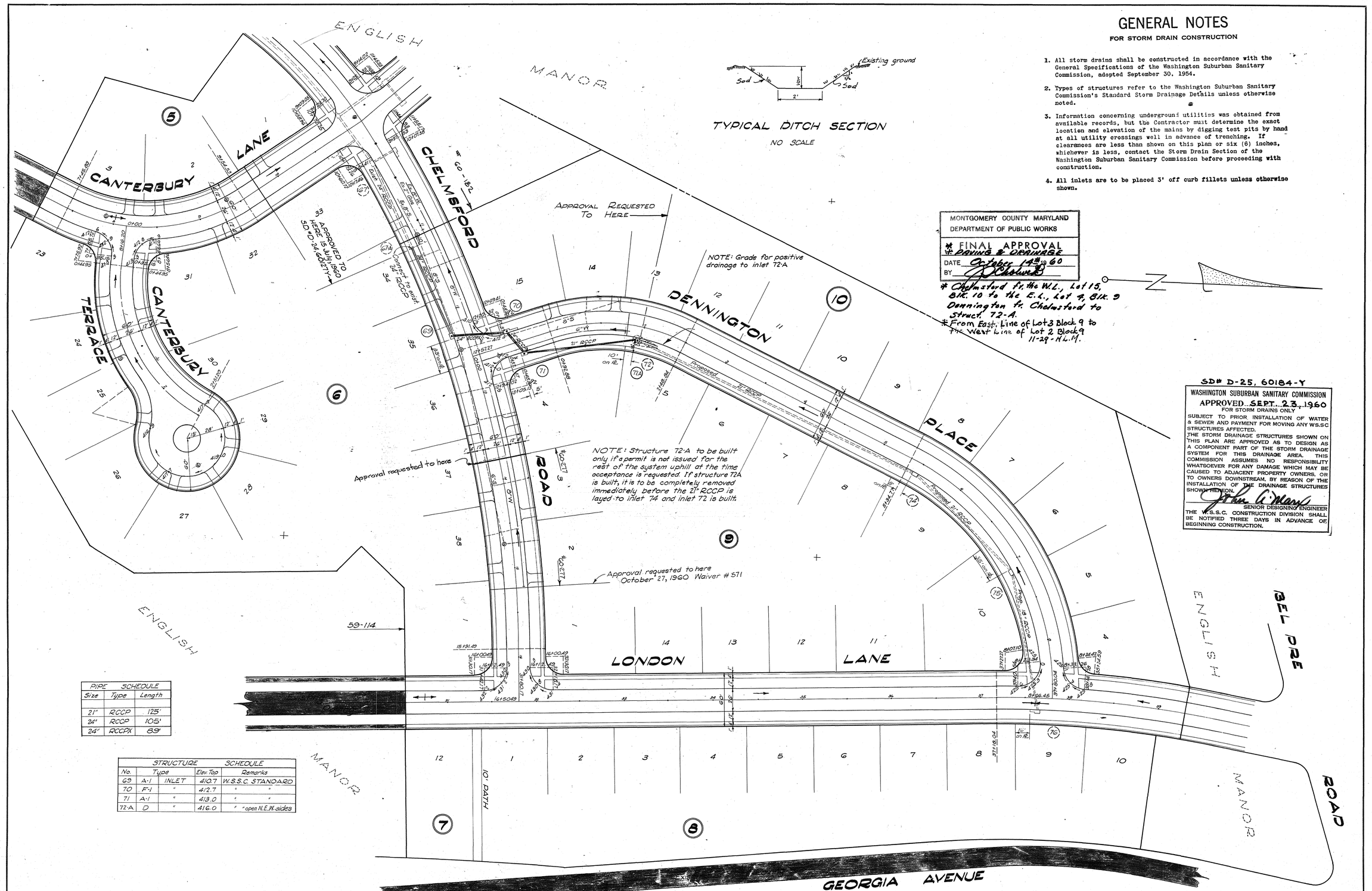

Date	Revision
31 Aug. 60	No Gas or Poles

Drafting PH
Check J²
Design PH
Check J²

Thomas G. Oyster & Associates, Inc.
Engineers & Surveyors
Wheaton, Maryland

REGIONAL BUILDERS, INC.
4201 Cathedral Avenue, N.W.
Washington, D.C.

ENGLISH MANOR

Montgomery County, Maryland

PAVING & STORM DRAINS

Scale	Date	Sheet	Job No.
1" = 50'	March, 1960	1 of 2	1460-D-1

CE487-530-1

SD FILE NO. 537

P.O. 267-D

DENNINGTON PLACE

M.N.C.P.&P.C. #6954 April 1, 1960

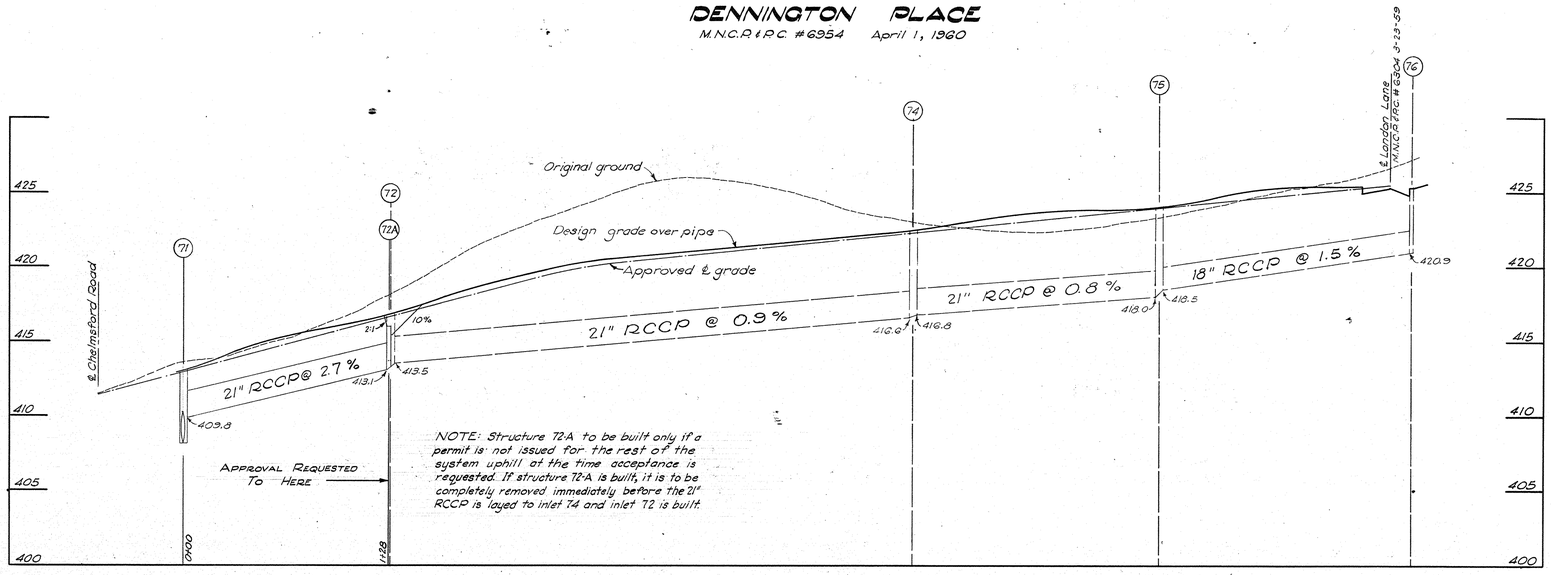

CHELMSFORD ROAD

M.N.C.P.&P.C. #6900 April 1, 1960

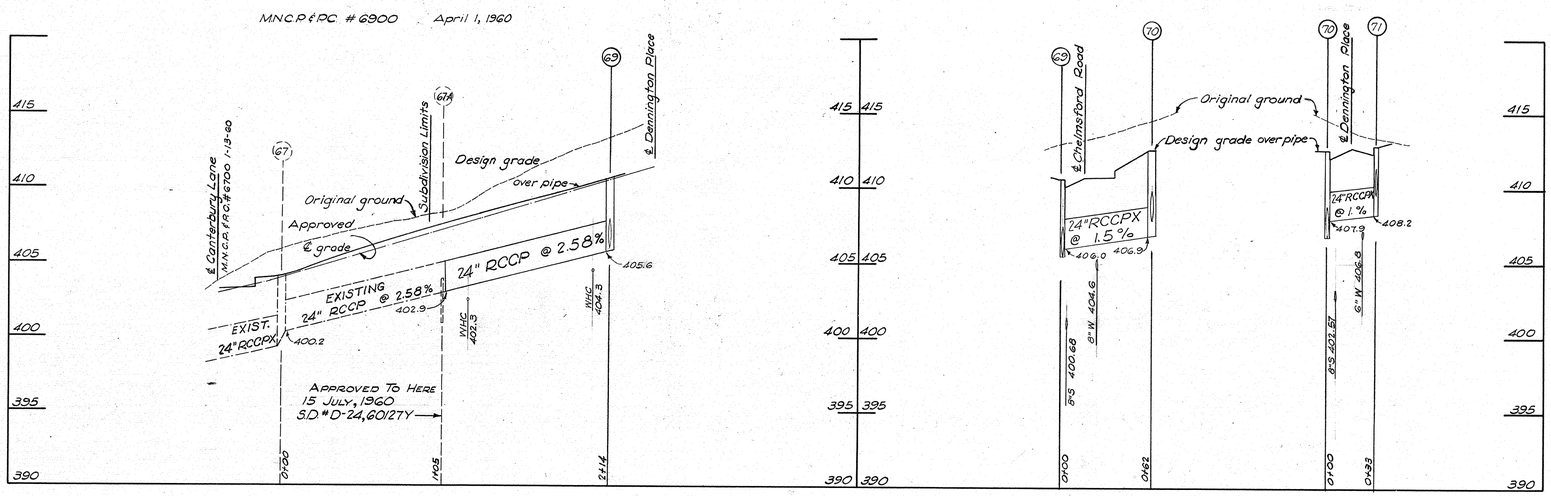

SD# D-25, 60184-Y

WASHINGTON SUBURBAN SANITARY COMMISSION
APPROVED SEPT. 23, 1960
FOR STORM DRAINS ONLY

SUBJECT TO PRIOR INSTALLATION OF WATER & SEWER AND PAYMENT FOR MOVING ANY W.S.S.C. STRUCTURES AFFECTED.
THE STORM DRAINAGE STRUCTURES SHOWN ON THIS PLAN ARE APPROVED AS TO DESIGN AS A COMPONENT PART OF THE STORM DRAINAGE SYSTEM FOR THIS DRAINAGE AREA. THIS COMMISSION ASSUMES NO RESPONSIBILITY WHATSOEVER FOR ANY DAMAGE WHICH MAY BE CAUSED TO ADJACENT PROPERTY OWNERS, OR TO OWNERS DOWNSTREAM, BY REASON OF THE INSTALLATION OF THE DRAINAGE STRUCTURES SHOWN HEREON.

SENIOR DESIGNING ENGINEER

THE W.S.S.C. CONSTRUCTION DIVISION SHALL BE NOTIFIED THREE DAYS IN ADVANCE OF BEGINNING CONSTRUCTION.

MONTGOMERY COUNTY MARYLAND
DEPARTMENT OF PUBLIC WORKS

* FINAL APPROVAL

DATE October 14th 1960
BY

* Struct. 67-A thru & includ. Struct. 72-A.

DATE	REVISION

Drafting PH
Check J²
Design PH
Check J²

Thomas G. Oyster & Associates, Inc.
Engineers & Surveyors
Wheaton, Maryland

REGIONAL BUILDERS, INC.
4201 CATHEDRAL AVENUE, N. W.
WASHINGTON, D.C.

ENGLISH MANOR

MONTGOMERY COUNTY, MARYLAND
PAVING & STORM DRAINS

SCALE	DATE	SHEET	JOB No.
Hor. 1"=50' Vert. 1"=5'	April, 1960	2 of 2	1460-D-1

CE487-530-2

SD FILE NO. 537

P.O. 267-D

Maryland State Archives