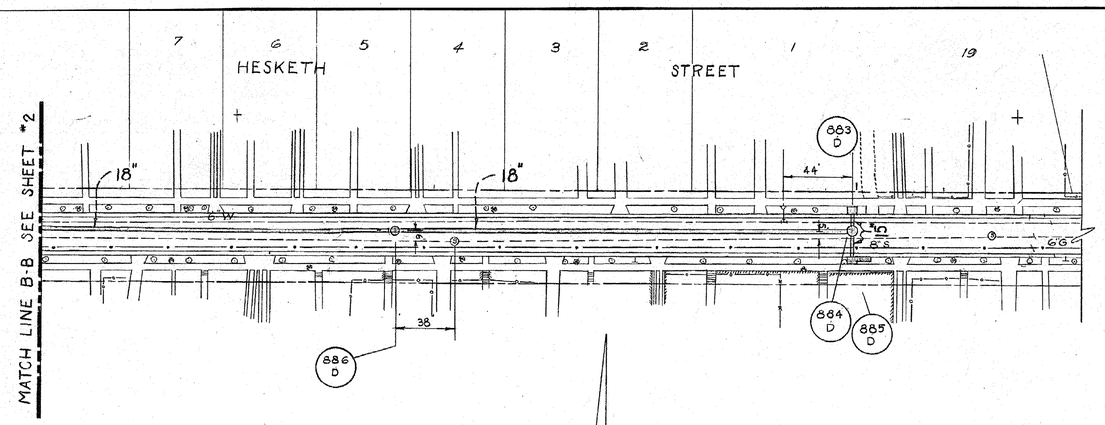

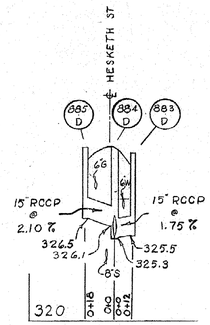

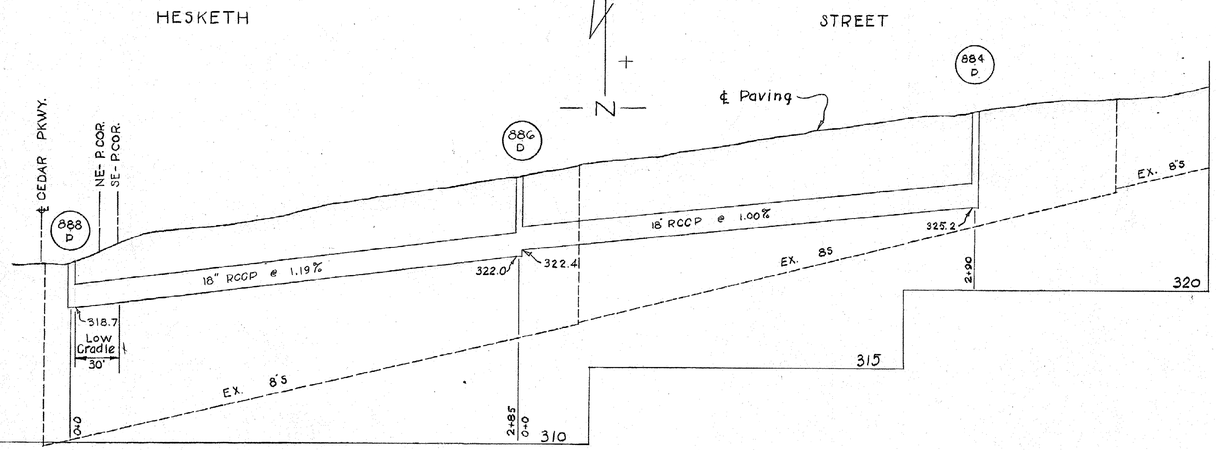

MANHOLE SCHEDULE				
Number	Type	Size	Elev. of Top	Remarks
884-D	B	48"	331.45	
886-D	B	48"	327.05	

INLET SCHEDULE			
Number	Type	Elev. of Top	Remarks
883-D	A-1	330.75	
885-D	Spec.	331.12	See Detail this Sheet

D.T.P. #15412 N&W in S. side of 15" Maple on N. side of Irving St. 300' ± E. of Magnolia Pkwy. 343.92

D.T.P. #15413 N&W in N. side of PEPCO. pole no. # on S. side of Irving St. 400' ± W. of Magnolia Pkwy. 328.53

D.T.P. #15419 N&W in SW root 15" Maple on N. side of Hesketh St. 800' ± W of Magnolia Pkwy. 326.44

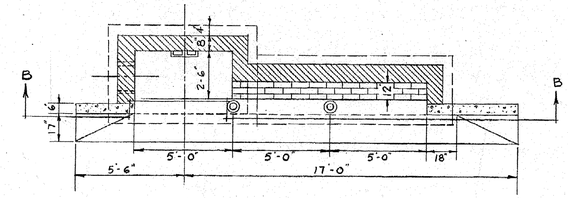

PLAN
Slab Removed
Note - Remaining detail same as W.S.S.C. standard B-1

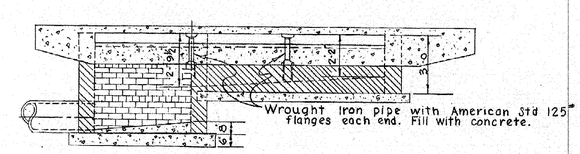

SECTION B-B
Scale ¼" = 1'-0"

SPECIAL INLETS
874-D & 885-D

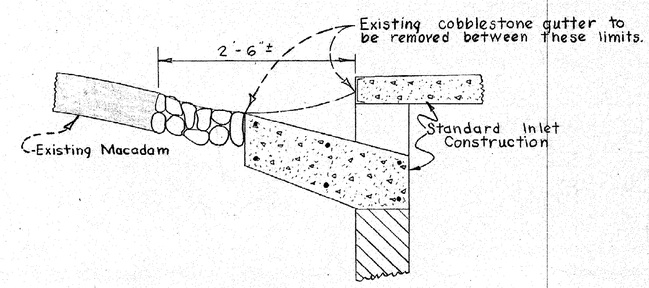

LOCATION OF INLETS WITH RESPECT TO EXISTING COBBLESTONE GUTTERS
Scale 1" = 1'-0"

DRAWN S.S. TRACED CHECKED EXAMINED STARTED	WASHINGTON SUBURBAN SANITARY DISTRICT	APPROVED July 29 1949 DATE Harry B. Shaw Chief Engineer	WASHINGTON SUBURBAN SANITARY COMMISSION CHAIRMAN	AUTHOR. PROJECT PART JOB NO.	WATER	STORM SEWER 49D3	CONTRACT 39-DX	PLAN & PROFILE	CHEVY CHASE DISTRICT STORM DRAIN IRVING ST. & CEDAR PKWY.

DRAWING NO. 3 OF 3 | SCALE HOR- 1" = 50 VER- 1" = 5 | 49089 Y

E-11 10-47 1C

CE487-109 -1

SD FILE NO. 110

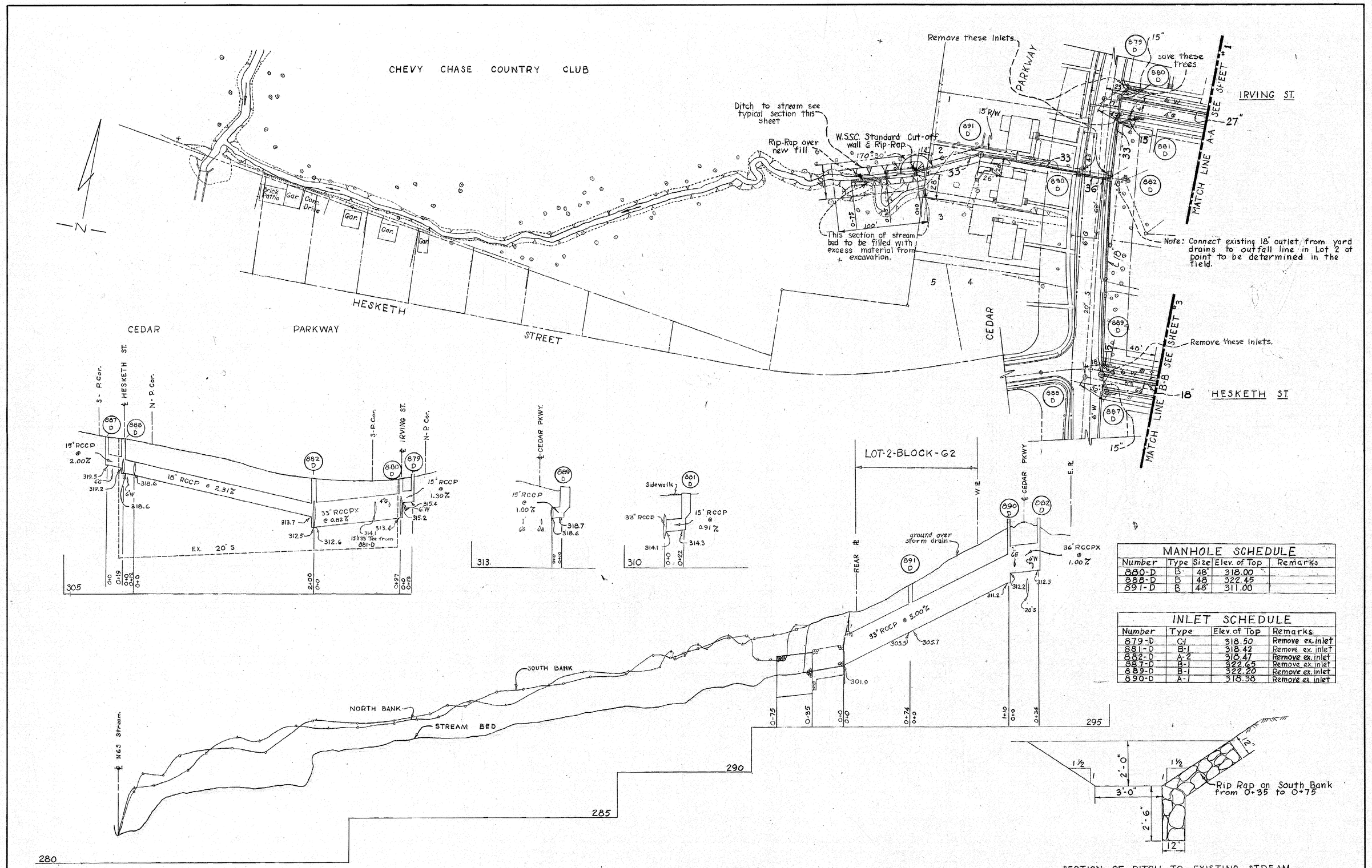

MANHOLE SCHEDULE

Number	Type	Size	Elev. of Top	Remarks
880-D	B	48"	318.00	
888-D	B	48	322.45	
891-D	B	48	311.00	

INLET SCHEDULE

Number	Type	Elev. of Top	Remarks
879-D	C-1	318.50	Remove ex. inlet
881-D	B-1	318.42	Remove ex. inlet
882-D	A-2	318.47	Remove ex. inlet
887-D	B-1	322.65	Remove ex. inlet
889-D	B-1	322.20	Remove ex. inlet
890-D	A-1	318.38	Remove ex. inlet

DRAWN JFS TRACED CHECKED EXAMINED STARTED	WASHINGTON SUBURBAN SANITARY DISTRICT	APPROVED July 29 1949 DATE Harry F. Shaw CHIEF ENGINEER	WASHINGTON SUBURBAN SANITARY COMMISSION CHAIRMAN	AUTHOR. PROJECT PART JOB NO.	WATER / STORM SEWER 49 D3	CONTRACT 39-DX	PLAN & PROFILE

CHEVY CHASE DISTRICT
STORM DRAIN
IRVING ST & CEDAR PKWY.

DRAWING NO. 2 OF 3 | SCALE HOR. 1"=50 VER. 1"=5 | 49088 Y

E-11 10-47 IG

CE487-109-2

SD FILE NO. 110

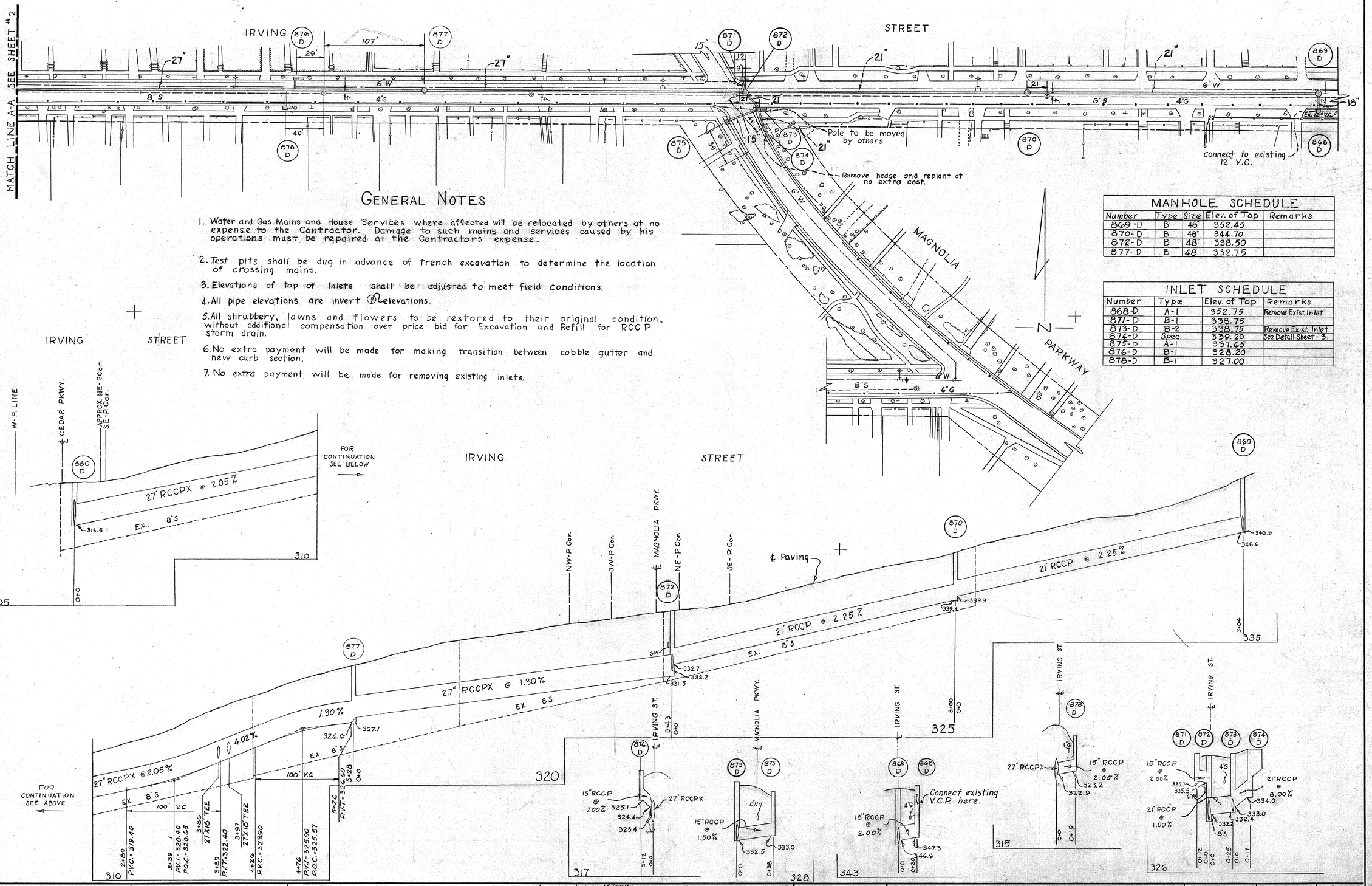

GENERAL NOTES

1. Water and Gas Mains and House Services where affected will be relocated by others at no expense to the Contractor. Damage to such mains and services caused by his operations must be repaired at the Contractors expense.
2. Test pits shall be dug in advance of trench excavation to determine the location of crossing mains.
3. Elevations of top of Inlets shall be adjusted to meet field conditions.
4. All pipe elevations are invert ⊕ elevations.
5. All shrubbery, lawns and flowers to be restored to their original condition, without additional compensation over price bid for Excavation and Refill for RCCP storm drain.
6. No extra payment will be made for making transition between cobble gutter and new curb section.
7. No extra payment will be made for removing existing inlets.

MANHOLE SCHEDULE

Number	Type	Size	Elev. of Top	Remarks
869-D	B	48"	352.45	
870-D	B	48"	344.70	
872-D	B	48"	338.50	
877-D	B	48	332.75	

INLET SCHEDULE

Number	Type	Elev. of Top	Remarks
868-D	A-1	352.75	Remove Exist. Inlet
871-D	B-1	338.75	
873-D	B-2	338.75	Remove Exist. Inlet
874-D	Spec.	339.20	See Detail Sheet-3.
875-D	A-1	337.65	
876-D	B-1	328.20	
878-D	B-1	327.00	

DRAWN		WASHINGTON SUBURBAN SANITARY DISTRICT	APPROVED July 29, 1949 (DATE) Harry B. Shaw, Jr. CHIEF ENGINEER	WASHINGTON SUBURBAN SANITARY COMMISSION — CHAIRMAN	CONTRACT 39-Dx	PLAN & PROFILE	CHEVY CHASE DISTRICT STORM DRAIN IRVING ST. & CEDAR PKWY.
TRACED							
CHECKED							
EXAMINED							
STARTED 2-3-49							

	WATER	STORM SEWER
AUTHOR.		
PROJECT		
PART		
JOB NO.		49D3

DRAWING NO. 1 OF 3

SCALE HOR. 1"=50 VER. 1"=5

49087 Y

E-11 10-47 1C

CE487-109-3

SD FILE NO. 110

Maryland State Archives