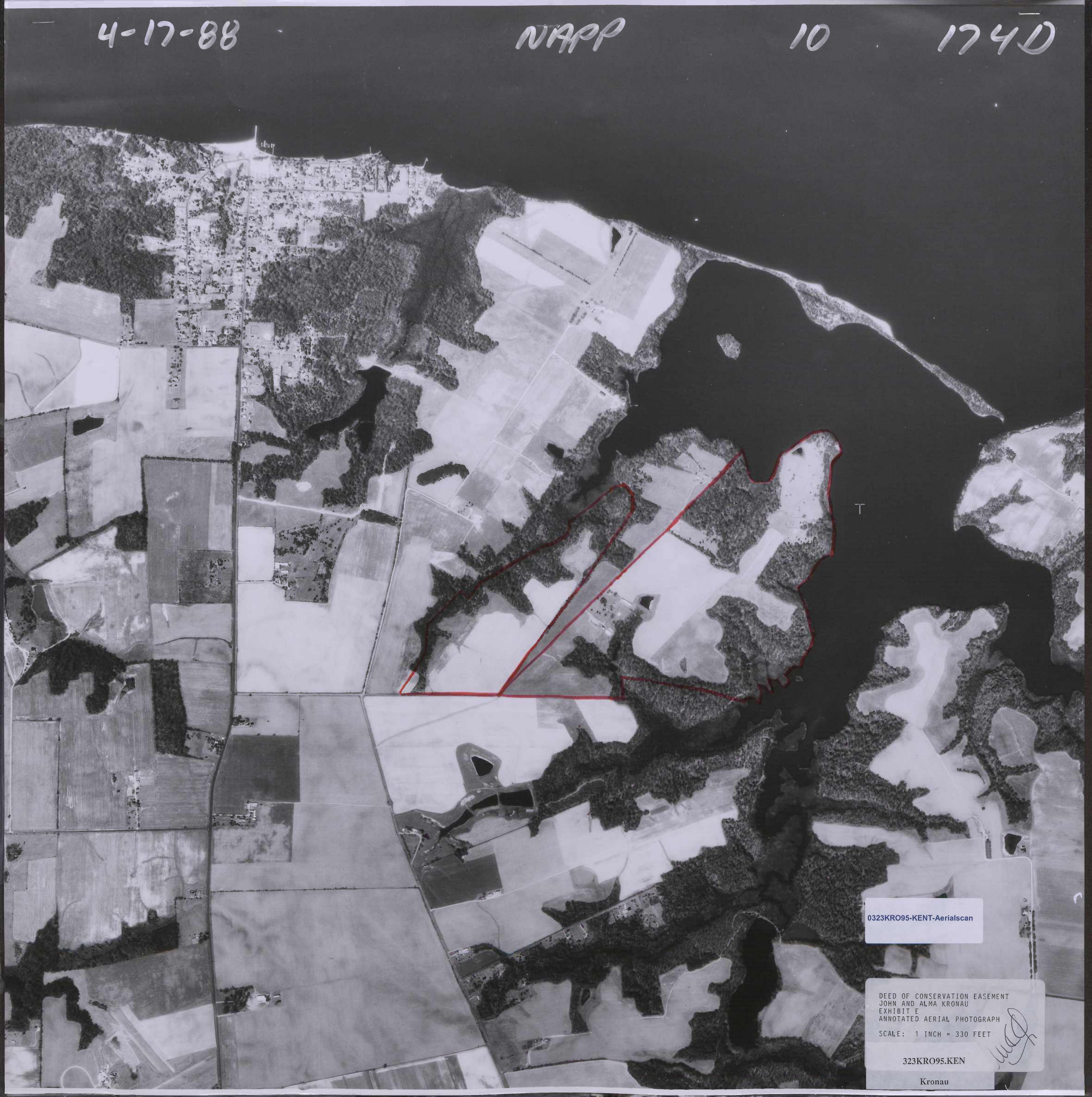4-17-88 NAPP 10 174D