Laabes, Frederick

1911 - October 17

Baltimore

W 62

LaBarrer, Margaret
Corinne

1911 - October 11

Baltimore

W -1

Labedzeska, Fronia

1911 - September 22

Queen Annes

W-1

Labenziewski, Frank

1811 - September 29

Queen Anne

W -1

Labor, Margret

1913 - July 11

Allegany

W 71

Laborday, Veronica A.

1910 - July 30

Allegany

W -1

La Bree, Lucy

1909 - September 24

Carroll

W 64

Labrieane, George

1906 - November 15

Prince George

W 70

Labuda, Margaret

1911 - August 20

Allegany

W -1

Lacey, Addie Willis

1913 - March 25

Anne Arundel

W -1

Lacey, Anne

1911 - April 17

Baltimore

W 73

Lacey, Annie

1900 - July 1

Baltimore

W 74

Lacey, Bertie

1908 - August 4

Montgomery

C 30

Lacey, Mary

1907 - January 24

Harford

W 70

Lacey, Susie L.

1911 - May 12

Baltimore

W 28

Lachner, Alice

1910 - December 17

Baltimore

W 2

Lackland, Martha M.

1906 - October 24

Cecil

W 43

[illegible]

Lackman, Jos.

1909 - August 2

Kent

C 55

Lachmar, Edward
Herman

1911 - August 23

Talbot

W 57

Lachner, Nora

1908 - August 7

Baltimore

W 12

Lacy, Catherine

1912 - July 27

Baltimore

W 69

Lademacher, August

1912 - March 17

Baltimore

W 29

Ladhill, Catherine E

19.1 - August 1

Frederick

W -1

Ladson, Philibert Louis

1901 - January 10

Prince George

W -1

Lacommert, Henry K.

1909 - August 9

Allegany

W 30

Lafferty, John

1910 - November 18

Baltimore

W 68

Lafferty, John J.

1904 - July 25

Baltimore

W 40

Lafferty, Joseph A.

1913 - September 28

Howard

W 24

Lafferty, Maggie-

1910- December 21

Queen Anne

W 63

Lafferty, Mary Elizabeth

1909 - December 8

Allegany

W 1

Laffey, Michael

1911 - September 21

Anne Arundel

W 67

Lagan, Annie

1906 - June 15

Harford

W 75

Lagan, Jennie, L.

1909 - April 5

Harford

W 47

LAGUNA, Amelia
Juan

[illegible] - [illegible] de

[illegible]

[illegible]

Lagree, Hattie Louisa

1908 - July 7

Caroline

C 18

Laiezear, Richard

1904 - January 8

Montgomery

W 51

Lailley, Charles C.

1911 - October 23

Cecil

W 63

Laing, Elizabeth

1909 - October 14

Howard

W 66

Ladng, Francis Xavier

1906 - April 7

Allogany

W 59

Lal[illegible], Fredrick

1908 - October 19

Allentown

.7 50

Laing, Frederick J.

1904 - April 26

Allegany

W 55

Laine, Gideon L.

1904 - July 17

Carroll

W C4

Laing, Jeannie

1909 - July 24

Baltimore

W 62

Ising, John Herman

1913 - December 13

Allegany

W 54

Laing, Margaret

1912 - April 11

Talbot

W 89

Laing, Minnie

1911 - June 16

Allegany

W 53

Lair, Louisa

1904 - March 93

Montgomery

C 93

Laird

1913 - August 26

Somerset

W -1

Laird

1910 - May 19

Talbot

W -1

Laird, Alfred Thomas

1908 - December 31

Somerset

W 51

Laird, Anna, R.

1909 - March 5

Somerset

W 62

Laird, Anne

1912 - May 6

Allegany

W 70

Laird, E. Clifton

1912 -December 20

Somerset

W 22

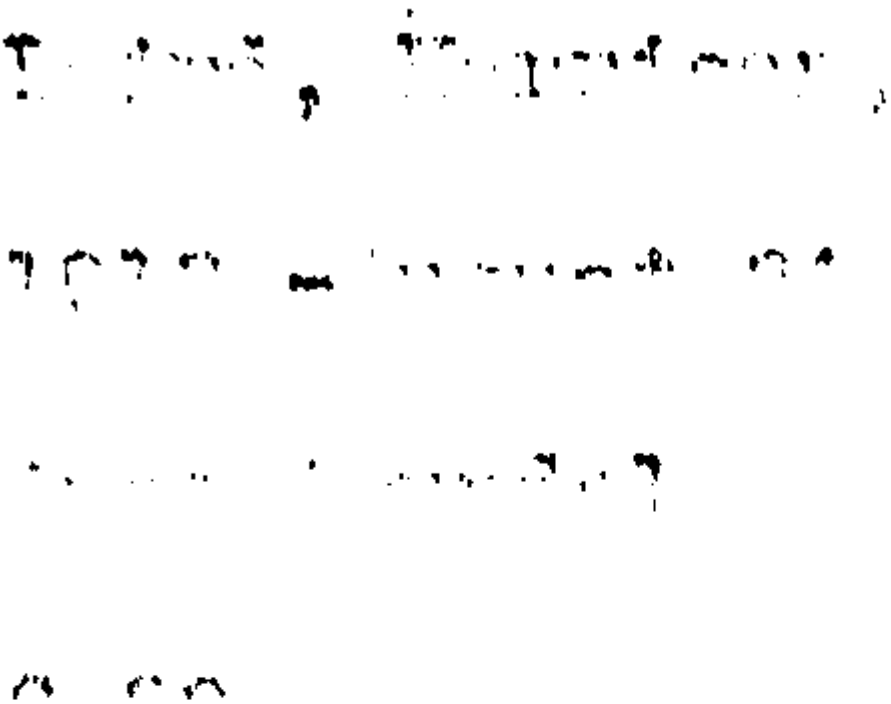

Laird, Joseph

1910 - December 7

Allegany

W 75

Laird, Kezeah

1908 - September 7

Somerset

W 54

Laird, Marian

1910 - February 5

Allegany

W -1

Laird, Mary

1904 - May 31

Somerset

" 22

Laird, Miria

1911 - July 6

Somerset

W 78

Laird, Nellie

1910 - July 3

Somerset

W -1

Laird, Severn

1906 - August 3

Somerset

W 58

Laird, Vera

1904 - January 4

Allegany

W 3

Lairmore, Dewey

1904 - June 7

Queen Anne

W 6

Laithe

1906 - November 15

Baltimore

W -1

Lake, Amanda

1904 -September 2

Dorchester

C 50

Lake, Ann Susan

1904 - December 9

Washington

G 74

Lake, Anna Cornelia

1911 - August 19

Cecil

W 70

Lake, Benjamin

1913 - January 18

Anne Arundel

C 36

Lake, Catherine

1910 - December 8

Washington

C 85

Lake, Elizebeth W.

1906 - July 15

Dorchester

W -1

Lake, Francis M.

1013 -Lecture 15

Neil

, 01

Lake, Harriet Matilda

1910 - July 3

Caroline

W 73

Lake, James

1907 - August 23

Dorchester

C 77

Lake, Katie Rideout

1907 - July 18

Dorchester

C 38

Lake, Louis

1909 - October 18

Dorchester

C 1

Lake, Louise

1907 -- February 10

Dorchester

C 5

Lake, Robert Davenport

1911 - February 17

Washington

C 55

Lake, Robert Graham

1908- June 10

Cecil

W 10

Lake, Victor E.

1910 - September 28

Washington

W -1

Lake, William

1906 - June 22

Dorchester

C 16

Lakell, J. Frank

1905 - May 21

Allegany

W 25

Laken, Annie, E.

1909 - April 10

St. Mary's

W 45

Lakin, Abram W.

1912 - June 8

Washington

W 76

Lakin, Elizabeth Ann
Cost

1913 - April 30

Frederick

W 69

Lakin, George
Armstead

1912 - July 10

Baltimore

W 93

Lakin, Jacob

1908 - August 16

Washington

W 80

Lakin, Josephine
Elizabeth

1911 - September 19

Washington

W 73

Lakin, Margaret

1906 - October 14

Washington

W 8

Lakin, Susanna R.

1905 - September 4

Frederick

W 77

Lakin, Walter Howard

1908 - May 6

Washington

W 52

Lall, Minnie

1907 - June 8

Cecil

C 32

Daily, Michael T.

[illegible] - [illegible] 27

[illegible]

[illegible]

LaMar, Annie M.

1904- November 26

Washington

W 16

Lamar, Arian Bruce

1910 - December 2

Cecil

W 38

Lemar, Bruce S.

1905 - August 13

Washington

W 24

Lamar, George Joseph

1912 - April 8

Frederick

W 78

Lemar, Lewis Dr.

1[illegible] - November 12

[illegible]

[illegible] 70

La Mar, Mareane

1913 - February 9

Washington

W 69

Lamar, Mary Ann

1912 - March 9

Cecil

W 66

[illegible]

[illegible]

[illegible]

[illegible]

Lamar, Robert Fulton

1905 - March 13

Washington

W 30

Lamar, Thomas

1907 - May 29

Frederick

C 80

Lamb, Charles Edward

1904 - January 6

Frederick

W 3

Lamb, Charles G.

1904 - December 28

Anne Arundel

W 20

Lamb, Cordelia

1912 - May 4

Cecil

C 34

Lamb, David

1905 - December 8

Allegany

" 54

Lamb, Emma

1913- July 12

Anne Arundel

W 98

Lamb, Ethel M.

1907 - August 1

Anne Arundel

W 1

Lamb, Ethelyn Pearl

1911 - February 6

Baltimore

W -1

Lamb, Harry Welch

1905 - August 7

Anne Arundel

W -1

Lamb, Jane

1909 - May 9

Garrett

W 77

Lamb, John J.

1905 - May 25

Baltimore

W 60

Lamb, John Roger

1911 - July 29

Washington

W 1

Lamb, Lester Richard
Frank

1910 - August 24

Frederick

W -1

Lamb, Roy Leonard

1909 - December 24

Allegany

W 2

Lamb, Thomas H.

1913 - September 4

Queen Annes

W 64

Lamb, William Henry

1904 - July 19

Anne Arundel

H -1

Lambarch, Eliza Ringling

1904 - December 6

Baltimore

W 62

Lambden, Mary

1913 - November 8

Queen Annes

C 35

Lambden, Minnie

1909 - December 7

Carroll

W 41

Lambdin

1908 - February 6

Baltimore

W -1

Lambdin, Annie I.

1913 - April 12

Baltimore

W 12

Lambdin, Danl L.

1904 - March 29

Talbot

W 57

Lambdin, Laura

1912 - May 30

Dorchester

W 60

Lambdin, Leo Joseph

1908 - July 9

Baltimore

W -1

Lambdin, Mary E.

1910 - November 7

Dorchester

W 1

Lambdin, Mary F.

1911 - February 2

Anne Arundel

W 64

Lambdin, Robert

1908 - October 23

Dorchester

W 1

Lambdin, Thomas H.

1906 - December 29

Talbot

C 61

Lambdin, William H.

1903 - May 28

Baltimore

W -1

Lamberd, Isaac

1904 - January 31

Carroll

W 78

Lambert

1913 - August 8

Frederick

W -1

Lambert

1904 - March 10

Kent

K -2

Lambert, Clara Ellen

1906 - August 22

Carroll

W -1

Lambert, Clare
Mabelle

1911 - November 15

Kent

Un 30

Esculbert, Clarence

1864 - June 18

Cecil

C 17

Lambert, David
Michael

1911 - July 21

Frederick

" 17

Lambert, Elizabeth

1909 - April 7

Carroll

W 89

Lambert, Ella Agusta

1912 - April 10

Frederick

W 58

Lambert, Ellwood R.

1904 - May 8

Cecil

C 1

Lambert, Fannie

1907 - November 29

Allegany

n 72

Lambert, George E.

1908 - October 17

Kent

W 65

Lambert, George G.

1911 - July 29

Carroll

W 66

Lambert, George W.

1905 - December 1

Carroll

W 78

Lambert, George William

1904 - April 1

Carroll

W 71

Lambert, Herbert Raymond

1913 - January 13

Carroll

W 2

Lambert, Ida Blanche

1909 - August 6

Washington

W 38

Lambert, Israel

1913 - February 18

Carroll

W 80

Lambert, Jessie

1904 - June 25

Carroll

10

Lambert, John

1907 - July 16

Talbot

W -1

See

Ledanum, Rimmer

Lambert, John Andrew

1899 - February 21

Frederick

W 77

Lambert, John George

1906 - February 12

Frederick

W 76

Lambert, John W.

1909 - September 13

Carroll

W 70

Lambert, Laura

1910 - November 12

Cecil

C 41

Lambert, Loretta V.

1907 - August 6

Frederick

W 70

Lambert, Malcolm Aurthur

1909 - May 20

Carroll

W 4

Lambert, Mary A. R.

1906 - October 9

Frederick

W 80

Lambert, Mary M.

1908 - November 18

Frederick

7 91

Lambert, Murray Osbon

1905 - June 22

Frederick

W -1

Lambert, Samuel

1911 - March 12

Frederick

W 43

Lambert, Sarah, A.

1909 - April 7

Carroll

W 78

Lambert, Sarah R.

1908 - November 11

Carroll

W '8

Lambert, Theodore

1905 - August 21

Cecil

C -1

Lambert, Wm. Henry

1905 - March 6

Kent

W 75

Lambertson, Catherine

1910 - July 10

Worcester

W 76

Tomkinson, Henry
William

[illegible]

[illegible]

[illegible]

Lambertson, Hester

1907 - April 26

Worcester

W 76

Lambsquater,

1907 - August 11

Anne Arundel

C 22

Lumbie, William B.

1906 - May 26

Baltimore

41

Lambright, Annie, C.

1909 - May 21

Baltimore

W 44

Lambright, Annie
Elizabeth

1911 - July 26

Frederick

W 68

Lambright, Charles
Harold

1912 - March 6

Frederick

W 3

Lambright, Harry A.

1913 - September 1

Frederick

W 47

Lambright, John

1904 - March 4

Harford

W 78

Lambson, Lydia

1904 - October 23

Cecil

C 2

Lamden, Charles

1907 - June 21

Frederick

C 45

Lamden, Mary

1909 - July 26

Queen Annes

C -1

Lamden, Mary Emma

1906 - August 21

Queen Anne

C -1

Lamkin, Matilda W.

1908 - October 8

Washington

W 68

Lamley, Jacob F.

1816 - June 27

Baltimore

72

Lamm, Charles

1905 - November 28

Harford

W 48

Lann, Emanuel

1904 - August 26

Cecil

v. 74

Lamm, George W.

1906 - November 16

Cecil

W 51

Lammar, Amanda

1904 - May 27

Beltimore

W 61

Lammers, Eliezabeth

1905 - July 14

Baltimore

W 77

Lammers, Frederick

1908 - July 7

Prince George

M -1

Lammers, Henry H.

1[illegible] - February 13

Baltimore

W 77

Lammers, Joseph

1912 - June 2

Baltimore

W -1

Lammers, Sophia

1910 - April 7

Prince George

W 75

Lammert, Annie E.

1909 - October 3

Allegany

W 54

Lanmey, Sarah Ann

1911 - August 26

Cecil

W 68

Lamm, Mary

1910 - October 11

Baltimore

W 68

Lammon, Joseph W.

1909 - August 2

Kent

C 55

LaMond, Georganna

1912 - June 12

Carroll

W 53

Lamont, John

1912 - May 17

Allegany

W 68

Lamott, Elizabeth

1905 - July 24

Carroll

W 90

LaMotte, Anna Eliza

1913 - April 24

Carroll

W 74

LaMotte, Mary Bixler

1906 - May 25

Carroll

W 69

Lamp, Mary E.

1907 - April 5

Washington

W 65

Lutz, Raymond Alexandre

1917 - December 20

[illegible]

[illegible] -1

Lampanius, Charles
Augustus (Dr.)

1901 - June 13

Baltimore

W 74

Lampias, Charles

1906 - May 17

Washington

W 76

[illegible]

Lamme, J. Henry

1910 - March 3

Frederick

W 68

Lempert, David W

1906 - June 13

Frederick

W 65

Lempin, Henriatta

1904 - December 6

Allegany

81

Lampley, John

1910 - November 16

Hartford

W 56

Lanahan, John

1910 - December 13

Baltimore

W 40

Lanahan, Samuel Jackson

1906 - January 30

Baltimore

W 63

Lanahan, Thomas

1913 - August 24

Baltimore

W 55

Lancaster

1913 - April 28

Colvert

C -1

Lancaster,

1912 - April 2

Garrett

W -1

Lancaster,

1978 - January 21

Hartford

W -1

Lancaster,

1907 - October 30

Prince Georges

C -1

MARCHETTI, ALBERT

Lancaster, Andrew J.

1906 - August 13

Garrett

W 69

Lancaster, Annie E.

1907 - January 29

Prince George

W 59

Lancaster, Benjamin
Louis L.

1911 - March 13

Allegany

W 37

Lancaster, Carrie

1908 - May 23

Montgomery

C -1

Lancaster, Charlotte
Jane

1910 - May 1

Garrett

W 66

Lancaster, Clyde

1907 - April 7

Washington

W -1

Lancaster, E Hudson

1908 - March 28

Harford

55

Lancaster, Elizabeth S.

1908 - February 17

Charles

W 84

Lancaster, Elmore Ruth

1904 - November 22

Prince George

C -1

Lancaster, Ernest

1905 - May 29

Prince Geroge

C 50

Lancaster, Geo.

1907 - April 13

Montgomery

C 57

Lancaster, Hannah
Isabel

1911 - March 30

Allegany

W 19

Lancaster, Harriet

1905 - November 23

Prince George

C 67

Lancaster, Jannie

1906 - October 19

Prince Geoege

C 46

Lancaster, Joseph Luke

1904 - November 28

Prince George

C 14

Lancaster, Leonard, B.

1909 - July 16

Baltimore

W -1

Lancaster, Louisa

1911 - May 9

Prince George

C 5

Lancaster, Lucretea

1906 - May 13

Montgomery

C 26

Lancaster, Mary Elizabeth

1909 - November 7

Charles

C 67

Lancaster, Olen Grover

1910 - October 18

Garrett

W 2

Lancaster, Pearl
Elizabeth

1913 - January 3

Prince George

C -1

Lancaster, Philip
William

1906 - November 19

Prince George

C -1

Lancaster, Ralph

1907 - September 3

Baltimore

W -1

Lancaster, Sallie, E.

1909 - June 2

Prince George

W 66

Lancaster, Theophalus

1904 - February 10

Montgomery

C 84

Lancaster, Thomas

1909 - December 14

Allegany

W 67

Lancaster, Wm. E.

1904 - May 8

Baltimore

W -1

Lancaster, William L.

1910 - November 11

Washington

W -1

Lancaster, Wm. L.

1907 - March 4

Washington

W 69

Lancaster, Zora S.

1904 - Mar 27

Charles

W 59

Lancer, Albert

1913 - January 17

Allegany

C 19

Lunch, Ella

1[illegible] - May 1[illegible]

B. [illegible]

- 1[illegible]

Land, Myrtle

1900 - Cotton of

Indiana

7 - 1

Landa, Marie

1907 - April 27

Baltimore

W -1

Landa, Mary

1908 - March 4

Baltimore

W -1

Lehman, Henry

Ill. - Interest

Lettered

W 59

Lander, John

1904 - March 29

Queen Anne

W 58

Landers, Claude

1908 - November 5

Harford

W 7

Lamers, Florence B.

[illegible]

[illegible]

[illegible]

Landers, Frances
Rosalie

1912 - March 11

Washington

W 6

Landham, Charles

1906 - January 25

Queen Anne

C -1

Landing

1911 - January 3

Worcester

W -1

Landing, Carrie

1907 - October 8

Somerset

C 30

Landing, F. S.

1912 - February 18

Somerset

W 74

Landing, Frederic, M.

1909 - March 26

Somerset

W 23

Landing, Gertrude

1905 - July 16

Worcester

W -1

Landing, Henry

1908 - February 28

Worcester

C 80

Landing, Patty Ann

1904 - September 29

Worcester

C 60

Landing, Robert Henry

1905 - May 14

Somerset

C 10

Lendinian, Susanna

1908 - July 7

Queen Anne

C 35

Landis, Abraham F.

1908 - December 30

Washington

W 69

Landis, Christly

1908 - November 9

Washington

W 68

Landis, E. Mae

1911 - May 12

Baltimore

W 20

Landis, Ellen

1907 - September 26

Washington

W 42

Landis, Emma

1907 - July 2

Washington

W 70

Landis, Martin H

1904 - December 28

Carroll

W 72

Landis, Sarrah H.

1900 - May 24

[illegible]

[illegible]

Landman, Thomas
Charles

1911 - February 19

Howard

W 26

Landmon, Booker
Dunbar

1908 - September 16

Talbot

C 1

Landon, Edward

1905 - November 14

Somerset

W 8

Landon, Edward S.

1904 - February 17

Somerset

W 75

Landon, Elizabeth

1907 - September 11.

Prince George

W 58

Landon, Ethel L.

1904 - February 26

Somerset

W 23

Landon, George E.

1906 - July 3

Baltimore

C -1

Landon, Ivy Grace

1913 - November 24

Frederick

W 38

Lamdon, John H.

1904 - October 11

Somerset

W 77

Landon, Mary J.

1908 - January 15

Baltimore

C 30

Landon, Melvin

1906 - January 3

Somerset

W -1

Lancaster, Milly Louis

1907 - April 4

Prince George's

C 1

Landon, Myrtle

1911 - February 12

Somerset

v. 11

Landon, Nellie

1905 - October 10

Somerset

W 90

Landon, Patience E

1913 - January 17

Somerset

W 49

Landowner, Fanny

1907 - January 30

Baltimore

W 75

Landsman, Mary

1910 - January 27

Queen Anne

75

Landwehr, John
Casper

1908 - December 27

Allegany

W 80

Landis, Margaret

Life - February 9

Illinois

N 30

Landwheres, Juliana

1905 - February 9

Allegany

W 60

Lane

1916 - June 28

Caroline

-1

Lane

1905 - August 21

Anne Arundel

W -1

Lane

1901 - January 10

Anne Arundel

C -1

Lane

1907 - May 9

Calvert

C -1

Lane,

1907 - December 15

Anne Arundel

C -1

Lane

1905 - April 5

Dorchester

C 49

Lane,

1906 - September 17

Queen Anne

W -1

Lane, Agnes Elizabeth

1910 - January 1

Baltimore

W 19

Lane, Alex

1904 - February 11

Anne Arundel

C 23

Lane, Alyirda

1907 - January 7

Calvert

C 14

Lane, William

1811-October 18

Lane, William

c. 75

Lane, Annie E.

1906 - December 30

Dorchester

W 53

Lane, Annie Elzibath

1907 - August 29

Allegany

W 81

Lane, Anthony

1904 - March 18

Talbot

W 70

Lewis, Carrie L.

1912 -September 29

Democratic

C 70

Lane, Catherine

1908 - December 18

Anne Arundel

C 71

Lane, Clarence

1913 - September 11

Anne Arundel

C 1

Lane, Clatie

1912 - July 20

Baltimore

C 34

Lane, Curtis

1910 - January 29

Dorchester

C 8

Lane, Daniel

1910 - March 10

Dorchester

W 72

Lane, Dorothy

1912 - July 19

Dorchester

W -1

Lane, Ellan

1906 - July 13

Prince George

C 75

Lane, Elizabeth

1907 - February 9

Queen Anne's

W 81

Lane, Elizabeth

1907 - July 16

Allegany

W 72

Lane, Ellen

1905 - December 31

Baltimore

W 73

Lane, Enoch C.

1906 - March 7

Caroline

W 20

Lane, Florence

1909 - February 2

Somerset

C 28

Lane, Florence B.

1907 - August 25

Talbot

W 1

Lane, Francis Edwin

1908 - August 7

Queen Annes

W -1

Lento, Fred

1984 - July 4

Anne Arundel

C-1

Lane, George W.

1910 - September 18

Dorchester

W 70

Lane, Gladis May

1913 - June 22

Dorchester

W -1

Lane, Harry

1909 - July 12

Somerset

C 21

Lane, Harry Herbert

1908 - August 18

Dorchester

W 2

Lane, Helen

1907 - January 29

Washington

C 40

Lane, Helen Frances

1904 - November 9

Queen Annes

W 11

Lane, Heneyette

1913 - January 14

Worcester

C 85

Lane, Henry

1909 - March 21

Anne Arundel

C 98

Lane, Henry

1904 - May 17

Anne Arundel

C 90

Lane, Henry Fletcher

1908 - May 25

Calvert

W 75

Lane, James

1910 - November 13

Caroline

W 75

Lane, James Arthur

1906 - July 15

Somerset

W 18

Lane, James H.

1906 - September 18

Queen Anne

W 73

Lane, James T.

1900 - February 15

Queen Anne

W 52

Lane, Jane

1910- November 1

Baltimore

C 76

Lane, John

1910 - July 8

Kent

W 64

Lane, John

1904 - October 28

Baltimore

W 24

Lane, John

1908 - June 10

Washington

C 74

Lane, John E.

1911 - May 18

Caroline

C 81

Lane, John W.

1907 - January 11

Queen Anne's

W -1

Lane, Joseph H.

1905 - June 14

Baltimore

W 70

Lane, Julia M.

1905 - July 2

Caroline

W 1

Lane, Louis

1906 - August 9

Anne Arundel

C 36

Lane, Loyal

1912 - June 29

Baltimore

C 4

Lene, Lucy

1905 - December 23

Anne Arundel

C 65

Lane, Marie

1908 - May 23

Worcester

C 80

Lane, Martha Janas

1913 - September 21

Caroline

W 71

Lane, Martin
Rawlins

1911 - September 19

Caroline

W 43

Lane, Mary

1914 - July 16

Dorchester

W -1

Lane, Mary

1909 - June 17

Anne Arundel

C 40

Lane, Mary

1906 - August 21

Worcester

C 70

Lane, Mary Jane

1904 - December 26

Anne Arundel

C 91

Lane, Pauline

1909 - December 10

Caroline

W 1

Lane, Raymond

1906 - July 17

Air Armed

1 - 1

Lane, Richard

1904 - January 2

Anne Arundel

C un

Lane, Robert

1900 - December 21

Worcester

2 -1

Lane, Ruth Isabel

1907 - September 27

Salvert

W -1

Lane, S. W. (Dr.)

1906 - August 1

Worcester

W 65

Lane, Sarah A.

1900 - September 4

Caroline

W 50

Lane, Stephen Travis

1919 -October 19

[illegible]

[illegible]

Lane, Vernond

1907 - August 4

Dorchester

C 1

Lane, Walter Vernon

1908 - July 4

Dorchester

W -1

Lens, Wm.

1906 - March 11

Prince George's

C 73

Lane, William F.

1906 - February 5

Kent

X 63

Lane, William H.

1913 - August 23

Frederick

C 57

Lane, William Henry

1908 - July 19

Anne Arundel

C 1

Lanelart, Henry

1904 - June 19

Frederick

72

Laner, Charles T.

1910 - November 2

Baltimore

W 23

Lanier, John

190[illegible] - September 25

Baltimore

W 86

Laner, Michael Jr.

1911 - July 19

Anne Arundel

W -1

La Neve, Joseph

1913 - January 8

Allegany

W 36

Laney, Hervey

1904 - August 18

Allegany

W 53

Laney, James, H.

1909 - April 2

Cecil

W 52

Laney, Laura V.

1908 - December 26

Allegany

W 49

Laney, Columbia A.

1906 - March 11

Howard

W 85

Lanford, Emmaline

1910 - May 26

Kent

W 76

Lanfreber, August

1910 - December 2

Harford

W 54

Lang, Anna

1908 - September 24

Baltimore

W -1

Lang, Catherine A.

1913 - September 22

Allegany

W 59

Lang, Conrad Frederick

1910 - December 11

Baltimore

W 7

Lang, Daniel

1911 - August 16

Baltimore

W -1

Lang, Franz

1910 - June 11

Baltimore

W -1

Bang, John Dixon

1906 - July 6

Worcester

W 59

Lang, Herbert

1911 - August 11

Baltimore

W -1

Lang, George William

1913 - October 15

Baltimore

W 26

Lang, Henry

1906 - January 7

Queen Anne

W 77

Lang, Herman C.

1908 - January 11

Anne Arundel

W 28

Lang, Ira, F.

1909 - April 28

Baltimore

W 87

Lang, Margaret

1907 - March 9

Montgomery

W 79

Lang, Margeret E.

1906 - December 14

Anne Arundel

W 81

Lang, Marie A.

1906 - February 21

Anne Arundel

" -1

Lang, Mary E.

1904 - September 5

Washington

W 69

Lang, Mary L.

1905 - August 22

Queen Anne

W 75

Lang, Olivia Virginia

1911 - April 7

Kent

W 74

Lane, Sarah P.

1904 - June 10

Somerset

W 39

Lang, Thoedore F.

1907 - September 27

Carroll

W 74

Lang, Wm. Jr.

1909 - August 14

Somerset

W -1

Lang, Wm. H.

1906 - November 24

Cecil

W 17

Langan, William

1913 - March 5

Baltimore

W 51

Langdon, Marion

1906 - June 5

Talbot

W 79

Langdon, Michael

1904 - July 28

Allegany

T 45

Langeluttig, Stephen
Francis

1910 - December 19

Baltimore

W -1

Langenfelder, Mario Elie.

1967 - July 21

Bulletro

N-1

Langenfelter, Mary Eliz

1907 - July 23

Baltimore

W -1

Langenmann, Gertrude

1903 - January 23

Baltimore

W 63

Langenstein,
Christine Magdalen

1912 - March 8

Washington

W 59

Langenstein, Gottlob

1906 - November 26

Washington

W 65

Langfield,Gottlich

1913 - October 19

Baltimore

W -1

Langfitt, Estella Ellis

1913 - September 28

Dorchester

W -1

Langford, Benjamin, F.

1909- March 29

Carroll

W 41

Langford, George Wallas

1912 - September 5

Dorchester

W 17

Langford, Hellen C.

1907 - July 17

Dorchester

W 5

Langford, Herman

1913 - February 10

Somerset

C 47

Langford, Herman

1909 - May 31

Dorchester

W 27

Langford, Mary A.

1907 - July 8

Dorchester

W 1

Langford, Mary D. H.

1904 - April 20

Somerset

W 81

Langford, Thomas

1911 - August 9

Allegany

W 18

Langham,

1905 - June 13

Allegany

W -1

Langhart, Adam

1906 - June 4

Carroll

W 64

Langhlin, Elizabeth

1913 - August 21

Allegany

W 39

Langley

1910 - October 4

Charles

W -1

Langley, Annie C.

1905 - April 26

Baltimore

W 30

Langley, Elizabeth

1911 - April 13

Charles

W 76

Langley, Ida R.

1904 - September 28

Charles

W -1

Langley, Indiana

1911 - October 19

St. Marys

W 78

[illegible]

[illegible]

[illegible]

[illegible]

Langley, John Henry

1912 - January 2

Charles

W 79

Langley, Julia Ann

1911 - April 4

St. Marys

W 87

Langley, Lonie

1906 - January 7

Charles

W 35

Langley, Marie S.

1910 - February 2

Charles

W -1

Langley, Mary Francis

1913 - September 12

Allegany

W 15

Langley, Peter

1904 - September 12

Allegany

W 46

Langley, Robert C.

1904 - February 18

Prince George

W 61

Langley, Sarah, Priscilla

1909 - April 29

Charles

W 67

Langley, Thos.

1904 - October 27

Baltimore

C 27

Langley, William F.

1909 - December 13

Charles

W 74

Langley, William Leo

1912 - April 22

Charles

W -1

Langley, Wilson A.

1912 - November 5

Baltimore

T 49

Langly, Augustus F. J.

1916 - June 13

Baltimore

W -1

Langral, Henry R.

1908 - March 17

Dorchester

W 3

Langrall, Louisanna
James

1909 - September 17

Baltimore

W 50

Longwall, William H

1908 - February 5

Dorchester

W 60

Langrell, Calvin

1913 - August 4

Dorchester

W -1

Langrell, Rachel Ann

1908 - January 19

Dorchester

W 55

Langsdale, John L

1908 - January 13

Wichmico

W 60

[illegible], Lily [illegible]

1917 -[illegible] 29

[illegible]

[illegible]

[illegible]

Langsfeld, Margaret

1909 - April 6

Baltimore

W 2

Lanham, Anne Maria

1909 - June 7

Prince George

W 71

Lanhan, Charlott

1909 - February 17

Prince George

W 34

Lanham, Elizabeth A.

1905 - September 21

Queen Anne

W 52

Lanham, Emeron

1907 - September 13

Baltimore

W 21

Lanham, Paul Wilson

1912 - April 22

Baltimore

W -1

Lanhan, Ruth Turner

1910- December 28

Baltimore

W -1

Lanham, Trueman Jr.

1912 - January 9

Prince Georges

W 27

Lanhardt, George Sr.

1910 - February 7

Prince George

W 79

Lanhardt, Margaret Annie

1908 - September 12

Prince George

W -1

Lanig, Thomas

1907 - October 29

Frederick

W 12

Lanig, William

1908 - April 1?

Talbot

W 80

Lanius, Annie R.

1905 - May 21

Harford

W 64

1

Lank,

1906 - January 24

Wicomico

W -1

Lank, Eliza

1907 - May 23

Worcester

W 51

Lank, Nettie

1913 - November 25

Worcester

W -1

Lankford,

1910 - September 22

Somerset

C -1

Lankford, Albert
Hartness

1905 - November 15

Somerset

W -1

Lemkford, Andrew

1906 - September 30

Somerset

C 74

Lankford, Annie

1909 - August 23

Dorchester

C 1

Lumkford, Archibald
James Monroe

1817 - Duc[illegible]

Miscellaneous

[illegible]

Lankford, Arthur, W.

1909 - July 12

Somerset

W 72

Lankford, Attaline

1908 - January 23

Wicomico

W 74

Lankford, B Frank

1908 - February 24

Somerset

W 80

Lankford, Benjamin

1907 - October Un

Somerset

W 28

Lankford, Betsy

1908 - July 16

Somerset

C 75

Lankford, Charles A.

1910 - October 27

Somerset

C 1

Lankford, E. K. B.

1912 - April 2

Worcester

W 81

Lankford, Earl O.

1906 - August 28

Anne Arundel

W -1

Lankford, Elnora

1913 - August 14

Wicomico

W 46

Lankford, Emma J.

1908 - August 5

Somerset

W 47

Lankford, Harriet

1906 - April 20

Somerset

W 86

Lankford, Hester L

1907 - September 10

Dorchester

W 48

Lankford, Henry Smith

1905 - November 6

Somerset

W 82

Lankford, J. Allison

1908 - November 28

Wicomico

W 58

Lankford, Jane J.

1910 - October 31

Somerset

W 61

Lankford, John

1910 - July 15

Wicomico

C 70

Lankford, John F.

1909 - February 22

Worcester

W 55

Lankford, Johnie
Bradford

1904 - August 31

Dorchester

C un

Lankford, Joseph

1912 - March 24

Somerset

W 55

Lankford, Mary E.

1910 - July 6

Somerset

C Unknown

Lankford, Mary Lizze

1909 - November 23

Anne Arundel

W - 1

Lankford, Matilda Anne

1909 - December 24

Somerset

W 66

Lankford, Mildred L.

1907 - August 8

Caroline

W 1

Lankford, Nancy

1905 - February 16

Worcester

W 72

Lankford, Olivia

1906 - November 13

Worcester

W 66

Lankford, Orlando P

1911 - October 13

Somerset

W 63

Lankford, Raymond

1911 - December 28

Talbot

W - 1

Lankford, Raymond F.

1904 - November 3

Dorchester

W -1

Lankford, Sallie

1904 - April 23

Somerset

W 39

Lankford, Sarah

1908 - June 26

Somerset

C 70

Bankford, Thomas

1908 - October 19

Dorchester

C 51

Lankford, William B.

1913 - July 14

Dorchester

W 80

Lankford, William F.

1909 - September 8

Somerset

W 47

Lankford, William L.

1911 - February 6

Somerset

W 35

Lenkford, William S.

1808 - January 11

Worcester

W 16

Lankford, William T.

1913- June 5

Caroline

W 36

Lankis, Joseph

1913 - August 23

Baltimore

W 31

Lannon, Rose

1905 - December 26

Baltimore

W -1

Lannon, Elizabeth

1909 - April 27

Allegany

W 6

Lannon, George A.

1916 - May 13

Washington

W 16

Lanpouraille, Mary F.

1912 - April 12

Baltimore

W 66

Lansberry, William

1907 - January 28

Garrett

W 52

[illegible] Thomas B.

[illegible]

[illegible]

Lansdale, Samuel

Franklin

1902- May 6

Carroll

72

Lanselm, T.

1978 - October 19

Anne Arundel

W UM

Lansinger, Raymond L.

1911 - December 7

Carroll

W 3

Lantner, Cecelia Teresa

1911 - December 26

Baltimore

W 36

Lanty, William M.

1908 - August 26

Washington

W 11

Lantz,

1912 - December 14

Garrett

W -1

Lantz, Amanda C.

1908 - May 9

Washington

W 67

Lantz, Barbara Jane

1912 - February 17

Washington

W 66

Lantz, Catharine

1909 - September 7

Frederick

W 83

Lantz, Charles E

1913 - January 16

Washington

W 46

Lantz, Chas. M.

1910 - September 19

Washington

W 62

Lantz, Elisha F.

1908 - December 7

Allegany

C 36

[illegible]

[illegible]

[illegible]

[illegible]

Lantz, Fannie

1908 - October 4

Frederick

W 26

Lantz, Howard

1911 - September 20

Dorchester

W-1

Lantz, John Milton

1913 - June 3

Carroll

W 58

Lantz, Joseph Benton

1905 - December 30

Frederick

H 56

Lantz, Louisa Ann

1912 - June 7

Washington

W 78

Lantz, Rebeca

1910 - August 14

Dorchester

W -1

Lantz, Sarah L.

1907 - March 6

Washington

W 67

Lantz, Susan

1900 - April 7

Washington

W 85

Lenzell, John R.

1904 - February 26

Frederick

C 16

Lapen, Michael

1913 - April 25

Baltimore

W 66

Lapetina, Frank

1912 - April 9

Carroll

W 22

LaPiere, Charles

1906 - October 30

Frederick

W 40

Lapole, Albert Hubert

1906 - November 27

Washington

W 4

Lapole, Alice

1910 - September 30

Washington

W 1

Lapsle, David C.

1918 - July 23

Washington

W 11

Lapole, Elsie May

1905 - March 15

Washington

W -1

Lapole, John H.

1904 - September 20

Washington

W 65

Lapole, Marcie L.

1911 - January 14

Washington

W -1

Lapole, Nora May

1911 - July 15

Washington

W -1

Lapolo, Russel H.

1904 - February 1

Washington

W 2

Lapole, Samuel Thomas

1907 - December 4

Frederick

W 2

Lapole, William L.

1907 - July 14

Washington

W 53

Laporte, Elizabeth

1909 - April 14

Baltimore

W 35

Lapp, Conrode Philip

1910 - May 7

Allegany

W -1

Lappe, Henry G.

1908 - August 11

Baltimore

W 41

Lappey, Annie, E.

1909 - March 6

Washington

W 74

Laprise, Mary (Sister)

1906 - August 2

Baltimore

W 31

Larcombe, J. Howard

1906 - December 12

Prince George

W 86

Lerchner, Margaret

1913 - June 4

Baltimore

W 2

Lare, Annie S.

1909 - January 25

Frederick

W 70

Lare, Chas. E.

1904 - May 25

Frederick

42

Lare, Edw.

1907 - July 22

Frederick

W 57

Lare, Katharine E.

1908 - February 19

Frederick

W 79

Lareumbe, Howard Shock

1906 - August 21

Prince George

W 56

Largent

1913- March 12

Allegany

W -1

Largent, Annie

1909 - October 23

Allegany

W 51

Lawgent, Mary E.

1910 - May 16

Washington

F 67

Larimore, Anna Elizebeth

1913 - May 29

Queen Anne

W 65

Larimore, Hanna
Elizabeth

1904 - October 23

Anne Arundel

W -1

Larimore, James, A.

1908 - July 27

Cecil

w 16

Larimore, Lucy J.

1909 - November 15

Wicomico

W 18

Larimore, Mary Elizabeth

1911 - February 26

Dorchester

W 78

Larkens

1906 - February 25

Frederick

C -1

Larkin, Emma L.

1904 - October 9

Baltimore

W 17

Larkin, Jno.

1907 - March 2

Harford

W 74

Larkin, John

1904 - January 14

Carroll

C 52

Lawson, John D.

1917 - February 26

Baltimore

H 74

Larkin, Louise

1911 - October 2

Carroll

W 70

Larkin, Orlando M. E.

1911 - January 24

Baltimore

W 70

Larkin, Roy

1908 - January 18

Caroline

W 14

Larkin, Thomas

1910 - November 13

Harford

W 43

Larkin, Thomas M.

1912 - June 27

Baltimore

W 45

Larkins,

1907 - December 29

Prince George

C -1

Larkins, Abraham Jr.

1909 - July 8

Prince George

C -1

Larkins, Elnora

1910 - September 3

Prince George

C -1

Larkins, George H

1913 - May 25

Anne Arundel

C -1

Larkins, Grayson Morris

1906 - September 21

Harford

C -1

Larkins, Isaac

1904 - February 8

Baltimore

C 1

Larkins, Kathrine

1905 -- April 5

Allegany

w 86

Larkins, Mildred C.

1910 - April 22

Baltimore

N -1

Larkins, Sarah A.

1888 - October 17

Baltimore

N CC

Larkins, William H.

1910 - May 13

Baltimore

W 68

Larman, Nicholas
Monrad

1906 - March 28

Montgomery

W -1

Larmore, Annie A.

1907 - September 27

Wicomico

W 41

Larmore, Charles H.

1913 - August 27

Wicomico

W 62

Larmore, Ebenezer

1905 - October 8

Wicomico

W 55

Larmore, Elephine

1912 - April 20

Carroll

W 57

Larmore, Esther A.

1904 - October 25

Wicomico

W 62

Larmore, Isaac Levin

1908 - July 18

Wicomico

W 83

Larmore, John Samuel

1911 - August 15

Prince Georges

W 78

Larmore, Samuel David

1907 - July 9

Wicomico

W -1

Larmore, Sarah R.

1904 - November 28

Wicomico

W 82

Larne,

1911 - September 29

Cecil

C -1

Larne, Benjiman

1906 - July 25

Cecil

C 56

Larner, James

1907 - February 16

Harford

W 78

Larnore, Mary Jane

1913 - July 17

Wicomico

W 72

Larriamore, Nannie P.

1905 - February 19

Queen Anne

W 33

Larrimare

1912 - May 25

Queen Annes

W -1

Larrimore

1907 - July 9

Caroline

W -1

Earrimore, Rose May

1907 - July 20

Baltimore

W -1

Larrimore, Williard

1907 - July 21

Baltimore

W -1

Larrmoue, Charles M.

1911 - July 14

Caroline

W -1

Larson, Elizabeth

1910 - April 24

Baltimore

W 45

Larson, Frances

1907 - November 27

Baltimore

W 73

Larsen, John

1905 - March 31

Allegany

W 19

Larsen, John J.

1911 - July 18

Baltimore

W -1

LaRue, Catherine

1911 - September 8

Baltimore

W 69

Larue, Ceasar A.

1908 - May 28

Cecil

C 55

Larue, Francis Wm.

1913 - October 1

Allegany

W 78

La Rue, Hannah E.

1906 - February 21

Dorchester

W 59

Larue, Mary Hester

1911 - January 27

Cecil

C 52

Larue, Roda Anna

1904 - February 15

Cecil

C 36

Larur, Perry

1906 - April 22

Allegany

W 21

Lasgent, Arthur B.

1909 - December 29

Allegany

W 48

Lash, Gertrude E.

1913 - May 15

Prince George

W 24

Lash, Isabbell Nemo

1910 - November 25

Prince George

W -1

Lashbaugh, Benjamin T.

1908 - May 29

Allegany

W 59

Leshbaugh, Benjamin
Thomas

1904 - June 2

Allegany

17

Lashbaugh, Emma E.

1904 - March 29

Allegany

W -1

Lashbaugh, George H.

1904 - March 29

Allegany

W -1

Lashbaugh, Irvin

1909 - February 4

Allegeny

W 2

Lashley, Alice M.

1911 - May 18

Allegany

W -1

Lashley, Amos A.

1910 - September 21

Allegany

W 28

Lashley, George Robert

1909 - September 14

Allegany

W - 1

Lashley, McNarle

1901 - January 0

Allegany

M 22

Lashley, Jacob

1807 - May 7

Allegany

W 84

Lachley, Margaret

1904 - June 10

Allegany

-1

Lasker, Eli

1913 - November 30

Cecil

W 77

Lasner, George

1908- February 19

Queen Anne

W 85

Lassahn, Caroline

1911 - March 2

Baltimore

W 76

Lassahn, George Carl

1911 - March 9

Baltimore

W 88

Lassell, Julia A.

190[illegible] - June 26

Baltimore

" 61

Lassier, Mary E.

1908 - July 24

Talbot

W -1

Lassiter, Stanley

1906 - July 21

Harford

W 15

Laster, Ada

1912 - May 24

Kent

C -1

Laster, Charles

1910 - October 20

Kent

C -1

Lastner, Evelyn

1913 - October 22

Baltimore

W 7

Lastovkas, Charles

1913 - June 15

Ann Arundel

W 24

Late, Sterling, E.

1907 - April 6

Carroll

-1

Latham, Joseph

1910 - ebruary 15

St. Mary's

W 74

Lathem, Mary F.

1904 - April 20

St. Mary

W 59

Lathan, Cecilia

1911 - February 9

Dorchester

W 62

Lathan, Charles, H.

1909 - April 5

Allegany

W 64

Lathan, Jesse W

1917 - April 13

Kent

W -1

Lathan, Roger L.

1911 - January 18

Prince George

W 4

Lethe, Clarence E.

1910 - July 20

Baltimore

W 38

Lathe, James William

1913 - July 25

Baltimore

W -1

Latimer, Ann Rebecca

1910 - April 5

Prince George

W 70

Latimer, Guy Walter

1913 - November 3

Calvert

W 1

Latimer, John Hopkins

1909 - July 17

Anne Arundel

W 52

Latimer, Lilliân

1908 - August 14

Prince Georges

W 24

Letimer, Matthias
Randolph

1907 - June 20

Prince George's

W 74

Latimer, Virginia

1905 - November 12

Prince George

W 20

Latimer, W.Oswald

1906 - January 14

Prince George

W 20

Latimer, William J.

1905 - April 20

Prince George

W 65

Latman, Leslie Thomas

1913 - July 22

Worcester

W -1

Latman, Littleton

1907 - January 5

Worcester

W 78

Latterbuck, Esther
Chew

1905 - November 14

Baltimore

W -1

Lattimore, Elizabeth

1907 - September 3

Somerset

W 45

Latz, Dollie Martina

1911 - July 7

Baltimore

W 26

Latz, Marie T.

1909 - October 8

Baltimore

W 1

Latzor, Chas

1906 - October 25

Allegany

W -1

Laubach, John Henry

1904 - April 17

Baltimore

W 73

Laubach, Mary

1910 - July 11

Baltimore

W 3

Leuchrey, Nancy

1911 - April 26

Garrett

W 98

Leudermilk, Nathan

1909 - April 16

Allegany

W 60

Lauders, John

1906 - December 1

Frederick

W 69

Landon, Oliver Augusta

1907 - September 8

Prince George

W 68

Landes, Robert

[illegible] - [illegible] 24

[illegible] [illegible] [illegible]

[illegible] -1

Laudon, Sarah J.

1913 - August 23

Baltimore

W 70

Lauer, Adolph Edwin

1907 - September 2

Washington

W 19

Lauer, Jacob

1911 - July 20

Baltimore

W 50

Lauer, Louisa

1907 - February 26

Baltimore

W 77

Lauffer, Franklin
Edward

1912 - April 5

Allegany

W 52

Lugsdin, Andrew F.

1912 -October 51

Attorney

- 51

Laughlin, Charles
Swazy

1907 - March 28

Garrett

W 31

Laughlin, Ellen Mary M.

1907 - February 23

Baltimore

W 63

Laughlin, Mary E.

1910 - March 2

Baltimore

W 69

Laugham

1907 - March 6

Allegany

W -1

Laughney, John

1911 - October 30

Allegany

W 43

Laughran, James,

1908 - August 19

Baltimore

W 53

Laugrehr, Carl

1908 - June 3

Baltimore

W -1

Laugrehr, Nellie Kraus

1900 - June 8

Baltimore

7 24

Lauham, Wm. B.

1909 - March 19

Baltimore

W -1

Laukemann, George

1906 - May 18

Baltimore

W 69

Laukford, John

1909 - July 24

Somerset

W 14

Lauman, Edward

1908 - May 19

Howard

C -1

Lauman, Henry

1912 - June 1

Howard

W 54

Laumann, Annie

1904 - July 29

Baltimore

W 67 %

Laumann, Daniel

1907 - August 26

Howard

W 78

Laupp, Robert

1910 - June 26

Prince George

7 32

Laurchrist, Ellen
Catherine

1913 - July 4

Howard

W -1

Laurence,

1906 - October 2

Baltimore

W -1

Laurence, Alice V.

1[illegible] - January 26

Matinee

1 - 1

Laurence, Charles

1909 - October 16

Talbot

C 42

Laurence, Joseph

1907 - February 8

St. Mary's

C 87

Laurence, Susan Rebecca

1911 - January 4

Prince George

W 71

Laurent, John

1913 - August 23

Allegany

W -1

Laurssen, Catherine

1913 - October 21

Baltimore

W 26

Lausinger, Charles Elmer

1907 - September 25

Carroll

W -1

Langlinais, Francis

Lauterbach, John H.

1907 - March 21

Carroll

W 51

Lauterbach, Margaret
Barbara

1904 - April 17

Carroll

W 79

Lautiere, Mike

1907 - January 13

Baltimore

W 1

L aux, Annie.

1908 - August 4

Carroll

W 47

Leutz, John George
Frederick

[illegible] - Nov [illegible] 19

Ha[illegible]

[illegible]

Lautz, Julian

1905 - March 20

Frederick

W 78

Lavender, George W.

1913 - December 1

Frederick

C 83

Lavery, Henretta

1913 - June 21

Florence

W 68

Laville, Ann J.

1913 - January 20

Baltimore

W 83

Lavin, Mary Angela

1913 - September 4

Allegany

W -1

Lavin, Patrick

1912 - March 25

Allegany

W 76

Law, Albert Henry

1904 - August 23

Baltimore

W -1

Law, Charles

1904 - January 11

Worcester

C -1

Law, Edna Louise

1904 - November 17

Baltimore

C -1

Law, Jacob

1909 - June 2

Worcester

C 4

Law, James

1908- May 22

Baltimore

W 31

Law, John

1911 - January 25

Prince George

C 40

Law, John

1908 - August 5

Worcester

C 13

Law, John H.

1912 - March 13

Harford

W 70

Law, Lewis M.

1912 - September 24

Washington

W-1

Law, Margarett

1911 - December 20

Worcester

W - 1

Law, Margaretta

1912 - March 30

Baltimore

W 73

Law, Mary Albertine

1906 - February 4

Frederick

W 71

Law, Mary D.

1909 - December 3

Washington

W 84

Law, Nat.

1904 - December 8

Worcester

C 80

Lawder, Minnie E.

1908 - June 6

Harford

W 46

Lawder, Samuel Meade

1907 - December 7

Baltimore

W 75

Lawkins, Mary

1906 - August 26

Washington

C -1

Lawless, Ann

1913 - May 16

Baltimore

W 70

Lawless, Elizabeth

1907 - July 31

Caroline

W 1

Lawless, Gerald F.

1911 - February 21

Caroline

W -1

Lawless, Matthew

1911 - March 8

Caroline

W 7

Lawless, Peter

1905 - July 10

Baltimore

W 32

Lawless, William

1913 - May 6

Baltimore

W 71

Lawner, Anna Louise

1905 - October 12

Washington

W 89

Lawney, Blanche
Catherine

1911 - September 8

Carroll

W -1

Lawrence, Alton Lyman

1904 - November 29

Allegany

W 9

Lawrence, Anna Rebecca

1905 - July 24

Frederick

W 8

[illegible]

[illegible]

[illegible]

[illegible]

[illegible]

Lawrence, Chas. R.

1904 - February 15

Title

C -1

Lawrence, Charles, W.

1909 - June 22

Talbot

C 30

Lawrence, Edna

1907 - February 22

Howard

C -1

Lawrence, Effie D.

1908 - April 1

Carroll

-1

Lawrence, Eliza R.

1906 - June 29

Howard

W 78

Lawrence, Emma

1909 - May 16

Talbot

C 20

Lawrence, Emma West

1909 - December 14

Frederick

W 52

Lawrence, Frank, X.

1909 - April 10

Howard

W 43

Lawrence, George Arthur

1905 - November 23

Baltimore

W Un

Lawrence, Gwynn Handcock

1905 - July 15

Talbot

W 18

Lawrence, George
Washington

1912 - April 9

Washington

W 35

Lawrence, Gerome

1909 - March 29

Frederick

W 70

Lawrence, Helen Marie

1908 - March 27

Montgomery

W 13

Lawrence, Iessit L.

1908 - August 1

Baltimore

W -1

Lawrence, Jacob C.

1913 - October 2

Baltimore

W 45

Laurence, Jane

1910 - January 1

Prince George

W 72

Lawrence, Jessie Lankford

1912 -October 10

Talbot

C 17

Lawerence, John Lewis

1913 - November 22

St. Mary's

C 52

Lawence, John Noah

1905 - November 15

St Mary's

C 40

Lawrence, Josephine

1909 - July 7

Talbot

C 30

Lawrence, Martha W.

1913 - October 16

Micomico

7 73

Lawrence, Mary A.

1906 - November 18

Howard

W 84

Lawrence, Mary Willet
Childs

1907 - February 16

Anne Arundel

W 81

Lawrence, Noah Francis

1910 - June 6

Washington

63

Lawrenson, Henry

1905 - March 25

Talbot

C 95

Lawrenson, Lizzie B.

1913 - June 11

Talbot

C 50

Lawrey, George

1910 - February 13

Anne Arundel

C 70

Lawry, Harry Peterson

1908 - August 17

Washington

W -1

Lawry, Mary C.

1905 - January 1

Harford

C 4

Lawry, Matilda Jane

1908 - December 5

Frederick

C 63

Laws,

1909 - June 23

Worcester

C -1

Laws, Annie M.

1911 - June 7

Caroline

C 3

Laws, Cornelia

1911 - March 12

Wicomico

W 69

Lewis, Doretha Louis

1912 - August 9

Wicomico

W -1

Laws, Howard

1905 - April 6

Worcester

c 20

Laws, James

1911 - May 21

Worcester

C 16

Laws, James

1916 - March 17

Chronicle

.. 90

Laws, James Fooks

1900 - February 27

Wicomico

W 15

Laws, John William

1911 - May 4

Wicomico

W 82

Laws, Katherine Cockey

191_ - June 8

Baltimore

W 22

Lews, Mary

1908 - August 16

Worcester

W 15

Laws, Mary Edna

1912 - May 11

Wicomico

W 48

Laws, Mayberry

1909 - December 32

Washington

7 32

Laws, Nelson

1905 - December 30

Wicomico

W -1

Laws, Zenio

19_1 - May 27

Worcester

C 55

Lawson, Adeline

1912 - April 4

Charles

C 5

Lawson, Adeline

1907 - January 22

Charles

C 37

Lawson, Aggie, V.

1909 - May 6

Prince George's

W 43

Lawson, Agnes V.

1909 - August 26

Prince George

W -1

Lawson, Alice Anne

1908 - July 12

Somerset

W -1

Larson, August Richard Jr

1912 -November 1

Talbot

V -1

Lawson, Augusta J.

1910 - March 4

Somerset

W 26

Lawson, Charles Loyd

1913 - August 27

Charles

C -1

Lawson, Chas Timothy

1912 - July 26

Frederick

W 58

Lawson, Eli T.

1913 - April 23

Montgomery

W 66

Lawson, Emeline

1913 - January 3

Somerset

W 83

Lawson, Geo. S.

1907 - June 1?

Carroll

W 72

Lawson, Henry C.

1867 - November 2

Sydney, N.S.W.

Lawson, Isaac

1904 - April 15

Somerset

W 88

Lawson, John B.

1905 - January 2

Charles

W 70

Lawson, John E.

1913 - March 11

Prince George

W 54

Lawson, Katheran E.

1909 - September 6

Frederick

W 80

Lawson, Lucy Ruthetta

1909 - July 17

Baltimore

W -1

Lawson, Mahala

1912 - March 19

Somerset

W 87

Lawson, Martin
Luther

1904 - December

Somerset

W 52

Lawson, Martin Luther

1909 - November 15

Baltimore

W 84

Lawson, Mary Ann

1913 - January 3

Baltimore

W 78

Lawson, Mary E.

1910 - August 21

Dorchester

W 73

Lawson, Mary Francis

1911 - August 8

Somerset

7 40

Lawrence, Maud, Caroline

1909 - May 12

Baltimore

W -1

Lawson, Oscar George

1913 - June 25

Frederick

W 23

Lawson, Phylis V.

1905 - September 2

Frederick

W -1

Lawson, Robert A.

1910 - July 22

Charles

W 35

Lawson, Ruby

1909 - July 20

Somerset

W 24

Lawson, Samuel A.

1907 - September 13

Dorchester

W 77

Lawson, Susie

1913 - August 22

Howard

C -1

[illegible]

[illegible]

Lawson, Virgie

Born - May 2

Charles

C -1

Lawson, Wallace James

1911 - July 14

Somerset

W 1

Lawson, Wm E.

1908 - July 7

Anne Arundel

W 35

Lawson, William F. N.

1911 - October 14

Frederick

W 75

Lawton, Lillian E.

1912 - Jul. 3

Baltimore

W 34

Lawton, Samuel

1913 - April 10

Allegany

W 50

Lawyer, Anna M. L.

1906 - May 15

Carroll

W 71

Lay, Carrie, M.

1909 - April 24

Frederick

W 18

Lay, Catherine E.

1905 - February 12

Harford

W 1

Lay, Christian M.

1909 - July 23

Harford

W -1

Lay, Dorothy

1913 - August 20

Harford

W 2

Lay, Fredericka

1904 - March 25

Harford

W 84

Lay, John

1909 - February 3

Washington

W -1

Ley, Louisa

1906 - July 18

Baltimore

W 38

Lay, Randolph

1904 - April 13

Harford

W 47

Luy, Thomas Wolcott

1912 -December 27

Lithuania

75

Layer, Ellen

1913 - October 14

Frederick

C 81

Layer, Howard

1910 - August 10

St Mary's

W 11

Layfield,

1908 - December 6

Somerset

W -1

Lafield, Alfred

1909 - July 9

Wicomico

Un 77

Layfield, Eddie

1912 - July 22

Worcester

W -1

Layfield, Emma
Francis

1912 - July 11

Worcester

W 30

Layfield, Eva May

1888 - November 17

Wicomico

W 6

Layfield Hazel

1912 - August 11

Wicomico

W -1

Layfield, Isaac H.

1912 - May 26

Wicomico

W 66

Layfield, Joseph, L.

1909 - March 6

Wicomico

W -1

Layfield, Julia A. M.

1907 - April 30

Wicanico

W 63

Layfield, Leonard R.

1909 - August 21

Wicomico

W 34

Layfield, Mary L.

1911 - September 7

Wicomico

W 63

Layfield, Mirlto

1911 - October 8

Worcester

W -1

Layfield, Ollie

1979 - February 2

Comment

W -1

Layfield, R. H.

1907 - September 1

Caroline

W 56

Layfield, Sallie J.

1907 - September 9

Wicomico

W 27

Leyfield, William J.

1907 - August 27

Wicomico

W 64

Laylees, Kent

1910 - May 14

Allegany

C 28

Leyloe, John M.

1908 - April 26

Hartford

97

Layman

1905 - March 26

Frederick

W -1

Layman,

1906 - January 19

Prince George

W -1

Layman, Alverda P.

1906 - August 17

Howard

W 38

Layman, Bessie V.

1906 - October 11

Howard

W 18

Layman, Beulah Clandiur

1916 - July 16

Garrett

W -1

Laymen, Clarence M.

1910 - December 9

Allegany

W 41

Layman, George H.

1911 - May 8

Frederick

W 69

Layman, George W.

1910 - October 25

Washington

W 86

Layman, Grace

1909 - March 3

Allegany

W 3

Layman, Howard

1905 - June 29

Allegany

W 38

[illegible]

Layman, Jennie

1906 - April 2

Garrett

W 26

Lagman, John Thomas

1912 - November 1

Howard

Y 46

Layman, Lydia

1905 - August 19

Washington

W 52

Layman, Rebecca

1905 - July 6

Allegany

W 69

Layman, Sariaetta

1913 - January 5

Frederick

W 37

Layman, Sophia E.

1905 - January 12

Fredorick

W 72

Layman, Thomas

1911 - March 6

Allegany

W -1

Layton, Virginia

1917 -October 5

Attorney

[illegible]

Layman, W. Grant

1908 - September 26

Allegany

W 43

Laymon, Grace

1911 - June 1

Prince George

W 23

Laymon, John

1904 - August 9

Montgomery

W -1

Laymon, Wm. H.

1911 - March 10

Prince George

W 55

Layrotte, Guesepppetta

1913 - October 31

Allegany

W 2

Layton, Edward W.

1911 - July 6

Wicomico

W 38

Layton, Emma

1911 - October 15

Baltimore

7 48

Layton, Kenard

1911 - February 7

Worcester

W 2

Layon, William T.

1907 - February 27

Cecil

W 71

Lazarus, Henretta

1904 - August 19

Baltimore

W 52

Lee, Beulah Iddings

1906 - December 29

Montgomery

W 82

Leach, Albert Leroy

1908 - July 14

Anne Arundel

7 -1

Leach, Charles

1908 - August 4

Baltimore

W 62

Leach, Elizabeth

1907 - March 25

Baltimore

W 70

Leach, Emma V.

1909 - August 31

Baltimore

W 61

Leach, Geo.

1905 - March 21

Allegany

C 35

Leach, George Rozel

1907 - June 5

Howard

K 82

Leach, Lena

[illegible] - [illegible]

Leach, Louisa

1910 - August 16

Howard

W 78

Leach, Thomas Willett

1909 - August 5

Baltimore

W 12

Leach, William

1907 - March 22

Baltimore

W 70

Leader, Mary

1909 - August 31

Harford

C 31

Leadore, Chris

1910 - March 16

Wilson George

W 17

Leaf, Frank Allen

1907 - February 16

Washington

W -1

Leaf, Helen Fishford

190- - October 28

Baltimore

W 1

Leager, James

1910 - December 16

Queen Anne

W 45

League, Twin 1

1904 - July 25

Anne Arundel

W -1

League Twin 2

1904 - July 25

Anne Arundel

W -1

League, Albert M.

1911 - August 15

Baltimore

W 58

Longino, Annie R.

1904 - July 10

Anne Arundel

[illegible]

League, John Benjiman

1908 - June 24

Anne Arundel

W 49

League, Lawrence R.

1913 - March 4

Anne Arundel

W 9

League, Oliver S.

1911 - February 11

Anne Arundel

W 61

Leah, Selby

1906 - May 27

Baltimore

C 68

Leahey, Julia

1906 - April 14

Baltimore

W 23

Leahman, Christain

1912 - March 18

Washington

W 67

Leahman, Helen S.

1905 - March 9

Washington

W -1

Lechman, Howard C.

1917 -October 20

Washington

Y 46

Leahy, Timothy James

1906 - December 6

Baltimore

W 24

Leukens, Alice

1907 - November 15

Frederick

C 40

Leake, Joseph M.

1913 - October 26

Baltimore

W 60

Leakin, Juliet Sarah

1909 - January 18

Anne Arundel

W 78

Leakin, Pearl M.

1905 - July 6

Prince George

W -1

Leakins, Barbara Anna

1907 - June 8

Frederick

C 48

Leakins, Donald

1904 - February 20

Carroll

W -1

Leakins, Otho

1965 - October 1

Washington

C 93

Lenkins, Robert F.

[illegible]

[illegible]

[illegible]

Leakins, William H.

1904 - May 10

Frederick

W 73

Leuland, Henry S.

1906 - August 20

Dorchester

W -1

Lealuce, Charles

1913 - November 9

Allegany

W 17

Leaman, Albin G.

1909 - December 17

Baltimore

W 78

Loaman, Lida C.

1913 - October 1

Prince George

W 41

Leaman, Robert

1911 - December 13

Montgomery

W 75

Leapel, James P.

1907 - August 30

Somerset

C 31

Leapole, David, E.

1909 - May 14

Washington

W 48

Leapole, Roland C.

1910 - February 22

Washington

W 1

Leapper, George Lee

1912 - January 25

Charles

C 42

Lear,

1912 - March 12

Allegany

W -1

Lear, D. H.

1909 - April 8

Allegany

W 53

Lear, Henirette

1908 - September 14

Allegany

W 70

Learino, Sara A.

1900 - July 4

Allegany

W 79

Leary, Clifton

1012 -Marriage of

Queen Anne

[illegible]

[illegible]

[illegible]

[illegible]

Leary, Isabelle

1904 - November 7

Allegany

W 73

Leary, John J.

1910 - November 19

Charles

W 27

Leary, John T.

1918 - January 17

Allegany

W 67

Leary, Mary Ann

1910 - July 28

Kent

W 19

Leary, Mary Elizabeth

1907 - June 15

Kent

W 67

Leary, Thomas H.

1910 - September 20

Baltimore

W -84

Leary, Wm L

1928- April 6

Canada

22

Leos, Esther Ann

1906 - January 20

Carroll

W 74

Lense, Amanda E.

1908 - February 26

Frederick

W 41

Leuse, Claude

1906 - April 14

Carroll

W 2

Lease, Cleavland Chester

1905 - August 31

Allegany

W -1

Lease, Elizabeth
Josephine

1913 - March 5

Frederick

W 24

Lease, Fannie Cronise

1910 - September 23

Frederick

W 51

Lease, Henry Harrison

1905 - January 30

Allegany

W 59

Lease, Joseph Earl

1907 - January 7

Carroll

W -1

Lease, Luther Edward

1913 - February 15

Frederick

W 76

Lease, Mary Idella

1909 - November 5

Carroll

W 23

Lease, Mary Jane

1916 - April 19

Frederick

W 79

Lease, Minerva

1911 - February 24

Frederick

W 75

Lease, Naona

1912 - January 17

Frederick

W 51

Tonsee, Okuy

1908 -- October 9

All Many

26

Lease, Walter, Mrs.

1910 - March 12

Allegany

39

Leasine, Wm

1913 - January 6

Allegany

W 85

Leasman, Mark Jenkins

1904 - March 17

Baltimore

W -1

Leasure, Alva

1910 - November 9

Allegany

W 26

Leasure, Clara

1908 - December 8

Allegany

W 21

Leasure, Clifton, G.

1909 - May 6

Allegany

W -1

Leasure, Della

1908 - May 8

Allegany

2

Leasure, Frances

1906 - March 9

Allegany

W 51

Leasure, Jeremiah

1904 - August 6

Allegany

W 68

Leasure, Jessie

1907 - December 25

Allegany

42

Leasure, Lavenia

1912 - March 4

Allegan,

W 62

Leasure, Leslie Milton

1907 - March 23

Allegany

W -1

Leasure, Lillie May

1905 - June 1

Allegany

W 14

Leasure, Mary

1905 - June 24

Allegany

W 2

Leasure, Maud Lee

1905 - October 27

Washington

W 28

Leasy, Peter

1909 - April 21

Washington

W 77

Leather, David

1907 - October 10

Frederick

W 88

Leather, James

1911 - April 15

Frederick

W 87

Leather, Marshel E.

1907 - February 8

Frederick

W 55

Leather, William L.

1912 - April 16

Frederick

W 43

Leatherbery, Ebenezer

1909 - September 29

Wicomico

C 86

Leatherberry, Granville

1907 - May 30

Somerset

C. 26

Leatherberry, Lettie

1906 - March 27

Talbot

C 44

Leatherbery, Maria

1905 - April 13

Wicomico

C 72

Leatherberry, Rodney

1983 - October 10

Somerset

C 1

Leatherburey, Lonzie

1905 - August 20

WXcomico

C 10

Leatherbury, Donald
Irvin McCullough

1913 - February 23

Somerset

C 5

Leuthorlary, Jacob

1907 - December 4

Somerset

C 02

Leatherbury, Clarence
Purnell

1910 - January 24

Wicomico

C 1

Leatherbury, Clifford

1910 - August 5

Anne Arundel

W -1

Leatherbury, John I.

1906 - November 14

Anne Arundel

W 44

Leatherbury, Mary

1904 - March 24

Somerset

C 20

Leathering, A. Sumerset

1908 - May 7

Calvert

W 86

Leathering, Elizabeth Arin

1907 - December 10

Culvert

W 76

Leathering, John Fielder

1908 - August 19

Calvert

W 50

Leatherman,

1912 - February 1

Washington

W -1

Leatherman, Emeline
Margaret

1910 - May 18

Washington

W 79

Leatherman, George

1907 - February 25

Frederick

W 79

Leatherman, Isaiah

1909 - March 25

Frederick

W 83

Leathermen, Jacob H.

Leatherman, John

1912 - February 16

Washington

W 60

Leatherman, Josiah

1905 - October 16

Washington

W 73

Leatherman, Mary
Catharine

1911 - March 9

Fredorick

W -1

Leatherman, Maynor R.
Wiles

1916 - May 4

Frederick

W 36

Leatherman, Peter

1905 - December 27

Frederick

W 74

Leatherman, Raymond

1909 - April 25

Frederick

W -1

Leatherman, Rebecca
Elizbaeth

1908 - May 30

Frederick

W 80

Leatherman, Susan Rebecca

1907 - May 6

Frederick

W 67

Leatherman, Susin, R.

1909 - June 10

Frederick

W 57

Leatherman, Wilmer
Theodore

1910 - October 5

Washington

W 2

Leathers, James W

1915 - Janunry 3

Garrett

W 66

Leathers, Margaret

1905 - February 18

Washington

W 77

Leatherwood,

1908 - October 7

Prince Georges

W -1

Leatherwood, Frederick
Simpson

1907 - April 8

Carroll

10

[illegible]

Leatherwood, Jesse

1911 - October 8

Prince Georges

W -1

Leatherwood, May
Elizabeth

1906 - August 8

Prince George

W -1

Leatherwood, Randolph
Luther

1911 - February 15

Carroll

W 76

Leatherwood, Sarah E.

1907 - May 7

Carroll

W 61

Leatherwood, Thomas

1906 - March 2

Baltimore

W 25

Leathram, Lettie

1912 - June 7

Kent

W 61

Leaventon, Isreal

1911 - August 11

Wicomico

W 27

Leaventon, Eora Agnes

1904 - October 7

Talbot

W 22

Leavers, Ethan J.

1906 - March 19

Garrett

J 55

Leaverto, Catherine R.

1907 - September 19

Talbot

W -1

Leaverton, John H.

1905 - April 28

Baltimore

W 53

Leavitt, John McDowell

1909 - December 12

Anne Arundel

W 85

Leazer, Ann M.

1906 - May 2

Frederick

W 74

Leazer, William

1905 - July 21

Anne Arundel

C 33

Lebates, Ariel J.

1913 - May 9

Wicomico

W -1

Lebherz, Joseph F.

1913 - July 4

Frederick

W 78

Tomell, Walter Talio

1919 -September 20

[illegible]

[illegible]

LeBrun, Henry

1908 - September 3

Baltimore

W 83

Lecampte, Daniel D.

1912 - March 26

Dorchester

W 67

LeCampte, Elizebeth

1905 - February 3

Caroline

W 84

Lecates, Elizebeth

1907 - August 20

Wicomico

W 88

Legates, Joseph
Edward

1911 - February 19

Wicomico

W 44

LeCates, Margaret P.

1904 - March 5

Wicanico

W 43

LeCates, Raymond

1913 - September 3

Wicomico

W 19

Lecates, Robert Lee

1908 - May 5

Wicomico

W -1

LeCates, Stephen

1904 - May 26

Kent

K 20

LeCates, Vergi M.

1909 - August 13

Wicomico

W 2

Lecates, William James

1905 - October 14

Wicomico

W 27

[illegible],

[illegible]

[illegible]

[illegible]

Lechliter, John
Corbin

1912 - July 16

Allegany

W 56

Lechner, Bernard (Brother)

1913 - January 11

Allegany

W 68

Lechrone, Jacob F.

1905 - July 2

Washington

W 3

Leckemby, Elizabeth

1907 - July 5

Allegany

W 23

Leckner, Louis

1907 - May 11

Carroll

W 45

LeCompt

1905 - April 24

Caroline

W -1

LeConte, Frederick

1906 - May 25

Carolina

N -1

LeCompt, James

1913 - December 19

Dorchester

W 80

LeCompt, Sephen B.

1906 - February 9

Dorchester

W 80

LeCompte,

1908 - December 4

Dorchester

W -1

LeCompte, Annie R.

1904 - September 24

Talbot

W -1

[illegible] McCombs, [illegible] W.

[illegible] -[illegible] 1

[illegible]

[illegible] -1

LeCompte, Cedonice

1908 - June 12

Dorchester

C 76

LeCompte, Clara B.

1910 - May 7

Baltimore

W 36

LeCompt, Edward

1906 - May 28

Caroline

" -1

LeCompte, Elizabeth

1909 - July 23

Dorchester

W 64

LeCompte, Francis A.

1912 - April 15

Dorchester

W 79

LeCompte, Helen V.

1911 - March 6

Dorchester

W -1

LeCompte, Henrietta

1910 - July 3

Baltimore

W 75

Lecompte, John, H.

1909 -April 2

Talbot

W 73

LeCompte, M. Elizabeth

1909 - July 11

Dorchester

W 79

LeCompte, Mary A. E.

1904 - January 2

Dorchester

W 79

LeCompte, Mary
Hanna

1912 - January 5

Talbot

W 16

LeCompte, Mary
Jane

1912 - July 26

Dorchester

W 53

LeCompte, Susan B.

1904 - December 12

Dorchester

W 66

LeCompte, Thos. J.

1911 - May 7

Dorchester

W 77

LoCompte, Victoria J.

1910 - June 17

Montgomery

7 45

Lecompte, William H.

1913 - September 7

Talbot

W 50

LeCompte, William Wirt

1907 - October 24

Dorchester

W 67

LeCourt, Vincent

1907 - September 15

Baltimore

W 38

Lecroue, Florence

1909 - November 2

Washington

W 57

Leoutes, Earnest James
Linch

1913 - June 16

Wicomico

W -1

LeCuyer, Thomas B.

1907 - May 31

Allegany

W 1

LeDane, Daisy

1911 - February 13

Allegany

W 29

Ledanum, Charles Thomas

190[illegible] - March 28

Talbot

66

Ledanum, Rimmer

1907 - July 16

Talbot

W -1

See

Lambert, John

Leddy, Bridget

1905 - April 21

Allegany

W 79

Leddy, James David G.

1906 - April 11

Howard

W 23

Leder, Alvina
Sophie

19_1 - July 26

Baltimore

W 9

Leder, Edward F.

1908 - July 23

Carroll

W 47

Lederer, George

1908 - December 4

Somerset

W 42

Ledley, Herbert

1906 - June 16

Baltimore

W -1

Ledley, Rowena, Ethel

1909 - July 10

Baltimore

W 25

Ledley, Ruth A.

1905 - May 1

Baltimore

W -1

Ledmun, William H.

1908 - August 8

Talbot

W 62

Ledneur, Mariaro

1908 - July 11

Talbot

W 1

Lednum, Lydia

1907 - April 29

Baltimore

W 61

Ledvins, Annie

1911 - July 13

Anne Arundel

W 1

Ledley, Martin

1911 - December 3

Baltimore

W 75

Lednum, James I.

1911 - December 3

Caroline

W 76

Lednum, Oliver M.

1910 - October 21

Talbot

W 25

Ledvina, Charlie Jr.

1906 - July 16

Anne Arundel

W 1

Ledwidge, John Allen

1912 - April 24

Frederick

W 68

Ledy, Florence E.

1905 - January 18

Washington

W 40

Lody, Quinten Juey

1904 - August 24

Washington

W -1

Ledy, Robert Kermit

1904 - June 3

Washington

W 5

Ledy, Sallie V.

1904 - September 28

Washington

W 28

Ledzewiski, Kesmer

1911 - August 18

Baltimore

W -1

Too

1010 -October 25

Resolution

[illegible]

Lee,

1922 - [illegible] II

[illegible]

[illegible]

Lee

1910 - January 10

Montgomery

C -1

Lee,

1910 - December 18

Baltimore

C -1

Lee

1904 - June 1

Charles

C -1

Lee, A.

1904 - March 20

Queen Anne

C 48

Lee, Agnes

1913 - October 5

Dorchester

C 5

Lee, Agnes

1908 - September 23

Frederick

C 86

Lee, Alberta

1910 - October 20

Baltimore

C 21

Lee, Alevia

1906 - November 8

Baltimore

C 60

Lee, Alfred

1912 - August 15

Cecil

W 69

Leo, Alfred

1907 - November 20

Talbot

W 67

Lee, Alfred

1905 - April 8

Prince George

C 72

Lee, Alfred G.

1912 - May 7

Baltimore

W 76

Lee, Alice

1912 - May 19

Allegany

W 6

Lee, Alice

1910 - August 29

Montgomery

C 39

Lee, Almira

1910 - January 19

Carroll

7 80

Lee, Anna J.

1907 - April 15

Baltimore

W 37

Lee, Annabell

1905 - December 29

Baltimore

W 30

Lee, Annie

[illegible] - [illegible] 10

[illegible]

[illegible] 00

Lee, Annie

1906 - August 21

Dorchester

C -1

Lee, Annie

1906 - September 7

Washington

C 50

Lee, Annie L.

1908 - July 31

Dorchester

C 48

Lee, Arch V.

1907 - February 16

Garrett

v. 30

Lee, Belle

1904 - October 3

Harford

C 40

Lee, Benjamin

1907 - September 19

Baltimore

C 74

Lee, Bertha

1907 - September 13

Kent

C 16

Lee, Bertie Curtis

1906 - June 20

Harford

C 20

Lee, Carl

1909 - August 2

Garrett

W 3

Lee, Carl Evelyn

1905 - July 19

Montgomery

Un -1

Lee, Caroline

1905 - August 13

Harford

W 66

Lee, Cassie

1907 - June 24

Cecil

C 85

Lee, Charles

1908 - May 3

Allegany

W 3

Lee, Clara

1907 - April 21

Montgomery

C 1

Lee, Clayen D.

1908 - October 1

Frederick

C - 1

Lee, Cora

1908 - November 10

Montgomery

C 21

Lee, Daniel

1913 - October 13

Washington

C -1

Lee, Deborah

1906 - October 8

Anne Arundel

C 49

Lee, Edith

1913 - February 2

Washington

C 23

Lee, Edna

1911 - January 20

Allegany

W -1

Lee, Edward

1912 -September 16

Dorchester

C CR

Lee, Edward

1909 - January 9

Baltimore

C -1

Lee, Edward
Emmanuel

1912 - April 27

Harford

C 1

Lee, Eliza

1912 - March 21

Montgomery

C 14

Lee, Eliza

1911 - August 10

Prince Georges

C 52

Lee, Elizabeth

1913 - February 5

Frederick

C 60

Lee, Elizabeth

1911 - December 14

Prince George

C 35

Lee, Elizabeth

1908 - June 4

Garrett

W 48

Lee, Elizabeth Blair

190[illegible] - September 13

Montgomery

W 88

Lee, Eliz. E.

1907 - May 29

Charles

C 49

Lee, Elizabeth F.

1910 - January 6

[illegible]

[illegible]

Lee, Elizabeth Sampson

1909 - September 28

Allegany

W 22

Lee, Ella May

1908 - January 18

Allegany

C 17

Lee, Elornora

1911 - March 25

Prince George

C 49

Lee, Fannie

1911 - March 19

Charles

C 76

Lee, Flora Mary

1910 - July 23

Charles

C 17

Lee, Florence V.

1907 - July 21

Frederick

W -1

Lee, Frank W.

1911 - August 30

Talbot

C 49

Lee, Franklin K.

191[illegible] - May 4

Carroll

W [illegible]2

Lee, Frank W.

1913 - December 9

Baltimore

W 33

Lee, George

1904 - March 19

Anne Arundel

C 39

Lee, George H.

1[illegible] - February 1[illegible]

Carroll

X 70

Lee, George W.

1912 - April 9

Baltimore

C 58

Lee, Gertrude

1905 - May 28

Allegany

C 13

Lee, Goldsborough

1911 - January 9

Montgomery

C 9

[illegible]

[illegible]

[illegible]

[illegible]

Lee, Hariet

1912 - March 2

Dorchester

C 70

Lee, Mary

1916 -December 1

[illegible]

[illegible]

Lee, Harry Connor

1906 - December 31

Baltimore

W 10

Lee, Harvey E.

1906 - February 9

Frederick

C 4

Lee, Hattie

1911 - November 6

Harford

C -1

Lee, Helen M.

1911 - March 20

Prince George

W 2

Lee, Henry

1904 - December 15

Allegany

W 63

[illegible]

Lee, Henry William
Thomas

1900 - February 6

Frederick

C 1

Lee, Henry Wilson

1910 - January 11

Hartford

W 34

Lee, Howard

1904 - September 27

Washington

C 22

Lee, Howard H

1913 - February 2

Dorchester

C 69

Lee, Irene

1912 - August 3

Washington

C 46

Lee, Isabella

1907 - July 10

Baltimore

C 32

Lee, Isabelle, Clartison

1910 - March 8

Allegany

W 31

Lee, Jacob B.

1909 - January 8

Garrett

W 37

Lee, James C.

1912 - March 23

Baltimore

C -1

Lee, James Lewis Wesley

1909 - September 30

Carroll

W 22

Lee, James T. (Mrs.)

1906 - April 12

Allegany

W 61

Lee, James T.

1904 - April 24

Allegany

W 60

Lee, James Walter

1913 - July 5

Prince George

C -1

Lee, James Walter

1913 - May 31

Montgomery

C 32

Lee, James Washington

1907 - April 10

Garrett

W 82

Lee, James, William

1909 - April 10

Anne Arundel

W 68

Lee, Jane Anna

1913 - September 23

Prince George

C 55

Lee, Jane Willison

1909 - June 6

Allegany

W 53

Lee, Jennie Blake

1900 - August 28

Baltimore

W 27

Lee, Jennie Hunt

1907 - March 22

Frederick

C 22

Lee, Jeremiah

1908 - March 15

Dorchester

C 34

Lee, John

1911 - August 5

Allegany

W 27

Lee, John

1911 - September 6

Baltimore

W 61

Lee, John

1910 - June 5

Charles

C 75

Lee, John

1910 - September 15

Anne Arundel

W 54

Lee, John

Lee, John D.

1905 - August 16

Carroll

W -1

Lee, John H.

1910 - August 1

Prince George

C 3

Lee, John F.

1905 - May 19

Allegany

C 19

Lee, John W.

1916 - June 24

Huntington

J 75

Lee, John W.

1909 - March 27

Frederick

C 65

Lee, John Wesley

1907 - January 27

Baltimore

W 77

Lee, Joseph

1916 - May 9

Baltimore

W 48

Lee, Joseph A.

1907 - July 18

Anne Arundel

W 63

Lee, Joseph A. Jr.

1910 - July 5

Anne Arundel

N 7

Lee, Julia

1910 - October 28

Dorchester

C -1

Lee, Julia Elizabeth

1905 - January 22

Frederick

C -1

Lee, Laura Howard

1913 - March 30

Cecil

W 51

Lee, Lizzie

1905 - June 27

Harford

C 60

Lee, Lorretta

1912 - April 25

Charles

C 20

Lee, Louis H.

1911 - December 5

Anne Arundel

C 38

Lee, Louis Holbrook

1909 - July 18

Montgomery

W 72

Lee, Louisa

1910 - February 1

St. Mary's

C 68

Lee, Louisa

1907 - April 11

Frederick

C 4

Lee, Louise

1905 - November 26

Dorchester

C 3

Lee, Lucretia E.

1909 - November 18

Garrett

N 7

Lee, Mabelle J. R.

1913 - March 2

Baltimore

W 39

Leo, Maggie Wards)Mrs.)

1909 - August 1

Garrett

W 36

Lee, Malvina

1908 - August 16

Anne Arundel

C 43

Lee, Margarett Ann

1905 - December 10

Montgomery

C 71

Lee, Margret Anna

1905 - August 3

Carroll

C 37

Lee, Margrette

1907 - June 2

Allegany

C 84

Lee, Martina

1911 - December 14

Dorchester

C 36

Lee, Martha

1905 - June 20

Allegany

C 14

Lee, Martha

1910 - January 26

Baltimore

W 45

Lee, Martha

1909 - July 10

Montgomery

C 36

Lee, Martha

1907 - January 12

Talbot

C 65

Lee, Martha

1904 - August 11

Prince George

C -1

Lee, Martha

1906 - August 24

Montgomery

C 40

Lee, Mary

1911 - October 13

Allegany

W 61

Lee, Mary

1910 - December 16

Baltimore

C -1

Lee, Mary

1909 - April 11

Frederick

C -1

Lee, Mary

190 - February 20

Baltimore

36

Lee, Mary

1905 - August 5

Allegany

W 63

Lee, Mary

1905 - November 4

Baltimore

W 73

Lois, Mary C.

1911 - January 26

Allegany

W 7

Lee, Mary Catherine

1905 - June 2

Baltimore

C 61

Lee, Mary Catherine

1909 - June 7

Anne Arundel

W 29

Lee, Mary E.

1907 - March 2

Dorchester

K 14

Lee, Mary E.

1900 - Mary Un

Dorchester

C 76

Lee, Mary Elizabeth

1909 - July 21

Prince George

C 30

Lee, Mary Jane

1908 - March 27

Cecil

W 75

Lee, Mary Nora

1913 - September 16

Queen Annes

C 16

Lee, Mary Olive J.

1906 - November 27

Charles

C 9

Lee, Mary Rebecca

1913 - February 19

Talbot

W 72

Lee, May

1911 - August 24

Baltimore

C -1

Lee, Mayer

1904 - April 19

Baltimore

W 62

Loe, Milburn Albert

1910 - January 3

Prince George

C 7

Lee, Mildred

1912 - August 7

Talbot

W -1

Lee, Minnie

1911 - January 25

Anne Arundel

W 9

Lee, Minnie
Virginia

1911 - October 13

Talbot

W 37

Lee, Moses,

1909 - May 19

Garrett

W 56

Lee, Myrtle

1907 - September 22

Baltimore

W 15

[illegible]

[illegible]

[illegible]

[illegible]

Lee, Norman Bruce

1906 - May 10

Washington

b 80

Lee, Pacilla

1906 - July 6

Prince George

C 83

Lee, Patrick

1908 - June 20

Baltimore

C 30

Lee, Philip
Sheridan

1912 - April 26

Carroll

W 47

Lee, Rachael

1911 - July 1

Montgomery

C 18

Tee, Rachael L.

[illegible] -[illegible]

[illegible]

[illegible] -?

Lee, Rachael Elizabeth

1910 - March 16

Card 11

1 of 2

Leo, Ralph Charles

1904 - March 31

Harford

W 09

Lee, Richard

1909 - August 30

Frederick

C 45

Lee, Robert

1905 - February 28

Washington

C 1

Lee, Robert

1905 - August 27

Carroll

W -1

Lee, Robert

1911 - May 6

Carroll

W 84

Lee, Robert

1904 - December 3

Allegany

C 20

Lee, Robert A.

1900 - November 1

Allegany

C -1

Lee, Robert Kello

1912 - June 14

Prince George

C -1

Lee, Robert W. S.

1907 - April 10

Baltimore

C 4

Lee, Sadie

1904 - October 24

Anne Arundel

vi 20

Lee, Saml.

1910 - April 2

Mon (Sonny)

C 60

Lee, Samuel King

1[illegible]6 - June 24

Prince George

C 78

Lee, Samuel Mathews

1904 - October 13

Harford

W 90

Leo, Sarah

1907 - December 12

Anne Arundel

C 35

Lee, Sarah

1904 - November 24

Allegany

W 72

Lee, Sarah

1906 - June 10

Carroll

W 86

Lee, Sarah A.

1988 - December 4

Queen Annes

W 72

Lee, Sarah H

1913 - February 21

Baltimore

C 69

Lee, Sarah Jane

1818 - June 2

Baltimore

C 27

Lee, Silas

1904 - March 20

Allegany

C 70

Lee, Susan

1913 - August 14

Garrett

W 73

Lee, Susie

1907 - November 30

Anne Arundel

W 9

Lee, Talitha, A.

1909 - April 11

Prince George's

W 70

Lee, Theodora

1907 - August 28

Baltimore

C -1

Lee, Thomas D.

1910 - February 4

Anne Arundel

W 70

Lee, Thomas M. L.

1907 - January 24

Dorchester

C 5

Lee, Vincent

1907 - April 20

Kent

W 58

Lee, Walter

1905 - October 28

Kent

C 2

Lee, Washington

1913 - March 28

Frederick

C 72

Lee, Wilber

1910 - December 27

Montgomery

C 62

Lee, William

1912 - April 4

Harford

W 79

Lee, William

1911 - August 19

Baltimore

C 1

Lee, William

1808 - July 2

Frederick

C 63

Lee, Wm.

1908 - August 12

Anne Arundel

C 55

Lee, Wm.

1906 - July 26

Somerset

C 17

See

Scott, George

Lee, William D.

1911 - October 2

Anne Arundel

W 13

Lee, Wm. D.

1808 - February 81

Anne Arundel

W 68

Lee, William Guyther

1904 - March 14

Queen Anne

W 1

Lee, William H.

1908 - February 27

Harford

C 65

Lee, Wm. J.

1907 - April 4

Dorchester

C -1

Lee, Wm. T.

1905 - January 27

Carroll

W 43

Lee, Yantz

1907 - January 7

Garrett

W 29

Leech, Margaret

1910 - August 23

Harford

W 53

Leech, Martha Lucille

1906 - May 25

Washington

W 3

Leecke, Adalph

1912 - March 1

Baltimore

W 68

Leecke, Christine

1904 - March 23

Prince George

W 71

Leedom, Edward L.

1910 - January 20

Cecil

W 61

Leedon, George B.

1906 - August 23

Cecil

70

Leadorn, George C.

1904 - March 10

Harford

W -1

Leedy, Ann Elizabeth

1909 - May 8

Washington

W 69

Leegar, Cathol

1966 - March 20

Washington

V. 22

Leske, Sarah Frances

1913 - November 17

Talbot

W 69

Leekins, Danial E.

1908 - February 22

Frederick

W 61

Lockins, Frank P.

1908 - February 2

Frederick

W 16

Leemmon, Howard J.

1907 - September 14

Carroll

W -1

Loese, Adam

1905 - May 20

Baltimore

W 81

Leese, David

1904 - November 30

Carroll

W 75

Leese, Hilda M

1908- March 8

Carroll

W 4

[illegible]

[illegible]

[illegible]

[illegible]

Leese, Mary A.

1804 - March 5

Baltimore

W 77

Leese, Mary M.

1907 - October 25

Carroll

W 53

Leese, Oscar, Charles

1909 - April 18

Carroll

W -1

Lofavor, Clarence C.

1909 - October 13

Somerset

W 17

Lefever, Ann W.

1905 - November 13

Washington

W 75

Lefever, Lester M.

1908 - March 16

Washington

W 5

Lefever, Samuel R.

1910 - September 30

Washington

W -1

LeFevre, Leon Henry

1912 - July 23

Montgomery

W 46

Lefever, Samuel

1904 - February 7

Washington

W 38

Loffert, Charles Edward

1911 - January 31

Carroll

W -1

Leffert, Leon

1913 - July 15

Carroll

W -1

Leffett, Jacob

1913 - May 41

Anne Arundel

W 86

Leffett, Morris

1913 - August 31

Anne Arundel

W -1

Loffler,

1904 - April 6

Washington

W -1

Loffler, Albert

1909 - December 6

Harford

W 63

Leffler, Georgeanna

1910 - December 9

Baltimore

W 70

Lefley

1908 - February 18

Allegany

W -1

Leftwich, Earl McDonald

1905 - August 12

Montgomery

C 4

Leftwich, Rosalia V.

1910 - November 17

Baltimore

65

Legal, C. Roosevelt

1899 - February 10

Dorchester

C 3

Logan, Anna

1904 - April 25

Queen Anne

W 27

Legates,

1911 - May 8

Caroline

W -1

Legates, James W.

1908 - October 31

Wicomico

W -1

Legates, Lester

1910 - September 14

Caroline

W 4

Legates, Louisa

1910 - August 6

Caroline

W -1

Leger, Fannie Lee

1907 - March 3

Calvert

W 37

Legett, Zachariah

1905 - November 5

Washington

W 57

Legg, Andrew Franklin

1907 - September 17

Queen Anne

W 1

Lore, Ann Nelle

1915 - November 6

Reference

W 64

Legg, Annie C.

1913 - November 15

Caroline

W 60

Legg, Bartus Comegs

1906 - October 19

Kent

W 56

Legg, Delliah May

1911 - December 27

Kent

W 44

Lege, Edgar C.

1909 - September 29

Frederick

W 66

Loss, Eliza

1904 - January 1

Kent

W 82

Legg, Elmer

1911 - February 13

Kent

W 19

Legg, Emma, J.

1909 - April 24

Kent

W 1

Lego, Emily J.

1907 - January 9

Kent

W 46

Legg, George

1910 - July 12

Washington

W -1

Legg, John Frank

1912 - June 16

Queen Annes

W 58

Legg, Lucy V. Tolson

1906 - December 29

Queen Anne

W 26

Lee, Martha Stantant
Nichols

1910 - February 3

Caroline

W 73

Legg, Mary Rebecca

1909 - August 21

Kent

W 67

Legg, Minnie

1909 - May 13

Kent

W 61

Legg, Soloman

1905 - April 22

Queen Anne

W 66

Legg, Walter Dudley

1908 - January 6

Anne Arundel

27

Legge, Geo. Besore

1911 - June 22

Washington

W 16

Leggett, Mary A.

1904 - December 2

Washington

W 89

LeGrand, Juliet

1912 - July 7

Carroll

W 84

Leggett, John F.

1905 - April 19

Washington

W 62

LeGros, Jane Ann

1909 - March 12

Frederick

W 82

Legum, Sarah

1913 - July 30

Anne Arundel

W 8

Lehan, Micheal

1908 - August 12

Frederick

W 6

Lehane, Patrick

1913 - January 8

Baltimore

W -1

Lehlider, Rebecca

1909 - January 20

Washington

W 73

Lehman, Annie

1904 - May 16

Washington

W 38

Lehman, Annie Julia

1913 - March 21

Allegany

W 18

Lehman, Bernhard

1911 - July 23

Carroll

W 7

Lolman, Eva

1909 - April 4

Carroll

N 76

Lehman, Frances W.

1911 - November 29

Prince Georges

W 80

Lehman, Frederick

1912 - June 14

Baltimore

W 75

Lehman, Jacob Barr

1910 - March 3

Washington

W 72

Lehman, John F.

1911 - January 20

Washington

W 77

Lehman, Mahala S.

1913 - July 26

Washington

W 75

Lehman, Saml.

1905 - July 19

Baltimore

W 58

Lehman, Samiel

1907 - July 9

Dorchester

W 61

Lehman, Sarah Ann

1914 - May 9

Washington

W 76

Lehman, Wilhelmina

1910 - August 12

Allegany

W 80

Lehman, William
Fred rick

1911 - March 21

Baltimore

W 39

Lehmann, Gustavus W.

1906 - August 5

Baltimore

W 62

Lehmann, Leopold Friedr.
Christian Gerdin

1911 - January 3

Baltimore

M 66

Lehmann, Robert

1910 - January 20

Baltimore

W 76

Lehner, Henry J.

1907 - September 6

Baltimore

W 22

Johnson, Irwin George

1926 -September 3

Baltimore

-1

Lehner, James

1913 - June 23

Publicity

W

Lehner, John

[illegible]

Lehnert, Joseph Wm.

1911 -October 27

Baltimore

W -1

Lehnhoff, Adam

1908 - September 15

Baltimore

W 70

Lehr,

1906 - October 20

Allegany

W 8

Lehr, Frederick William

1909 - August 27

Baltimore

W 38

Lehr, Henry Robert

1910 - November 4

Baltimore

W 27

Lehr, John

1918 - June 9

Allegany

W 49

Lohrl, Geo Gehrl

19[illegible] - November 15

Baltimore

M[illegible]

Leib, Joseph, H., Dr.

1909 - March 5

Frederick

W 52

Leibel, Jacob

1904 - November 14

Allegany

W 84

Leibig, Martin, R.

1909 - June 14

Anne Arundel

W -1

Leibrant, George

1913 - November 21

Allegany

W 85

Leiby, Franklin Thomas

1904 - March 22

Queen Anne

W -1

Leichliter, Bernetta F.

1906 - October 23

Allegany

W 21

Leidel, Jackob F.

1906 - March 6

Baltimore

W 70

Leidinger, Ella

1910 - September 28

Allegany

W 61

Leidinger, Margrett

1907 - December 3

Allegany

W 65

Leidy, George

1913 - January 24

Cecil

W 96

Leidy, Susan Haydock

1911 - July 11

Montgomery

W 77

Leif, John George

1908 - May 24

Baltimore

W 59

Tolstoy, John D.

2010 -Vermont A.

Good

[illegible]

Leigh, John

1909 - March 29

Kent

73

Leigh, Cecelia

1910 - January 1

Kent

W 59

Leigh, Thomas Edward

1905 - October 8

Baltimore

W 46

Leighmon, John

1908 - September 21

Cecil

W 69

Leight, Elsey Pauline

1906 - May 23

Baltimore

W -1

Leight, Wm. Lewis

1907 - October 15

Baltimore

W 77

Leighter, Joseph

1904 - March 7

Washington

W 72

Leimbach, Margarite

1906 - December 25

Baltimore

T C

Leimkuhler, Ferdinand

1904 - February 16

Baltimore

W 43

Leindsay, Ellwood

1908 - September 11

Cecil

W 53

Leineweber, John

1905 - December 10

Baltimore

W -1

Lo[illegible]er, Sarah H.

19[illegible] - June 14

Cecil

W 71

Leise, Frederick C.

1911 - October 28

Baltimore

V 61

Leishear, George W.

1907 - April 24

Howard

W 82

Leishear, Margret Ann

1905 - March 25

Howard

W 75

Leishear, Norman
Watts

1912 - May 14

Prince Georges

W -1

Leisinger, Herbert, Jr.

1912 - September 10

Washington

W -1

Leiske, Cassie

1907 - January 10

Harford

C 99

Leiske, Lena

1907 - January 22

Harford

W 32

Leismann, Louis Charles

1910 - January 26

Baltimore

W 37

Letters

1913 - September 28

Baltimore

W -1

Leist, Frederick

1904 - July 27

Baltimore

W 00

Leister, Anna E.

1905 - August 16

Carroll

W 55

Leister, David H

1908 - April 6

Carroll

N 61

Leister, Jesse L,

1908 - February 25

Carroll

W 81

Leister, Noah Jonas

1904 - March 21

Carroll

W 53

Leister, Zepharriah

1909 - April 11

Carroll

W 76

Leistner, Catherine

1904 - January 6

Baltimore

W 34

Leistner, Dorothea

1912 - June 26

Baltimore

W 81

Leishure, Edna Gertrude

1903 - August 16

Prince Georges

W -1

Leitch, Annie Laurie

1913 - January 5

Anne Arundel

W 18

Leitch, Benj.
Franklyn

1910 - February 16

Anne Arundel

W 5

Leitch, Bettie Ellen

1906 - July 19

Anne Arundel

W -1

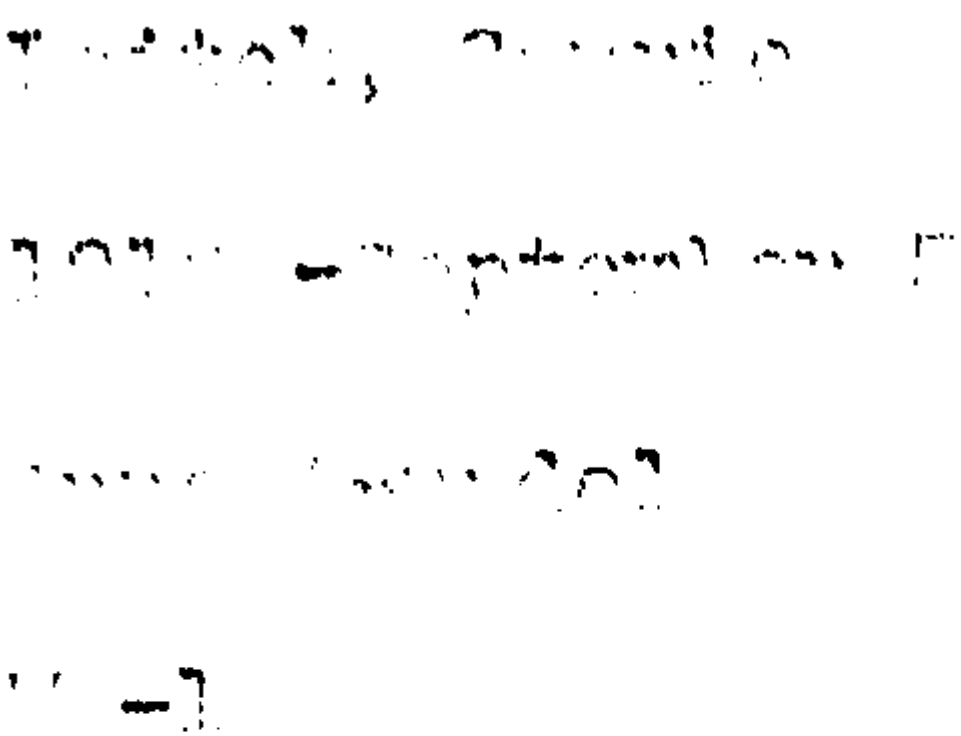

Leitch, Franklin

1909 - August 21

Anne Arundel

W 59

Leitch, Mary Gertrude

1904 - September 24

Anne Arundel

W 34

Leiter, Ann Catharine

1905 - July 21

Washington

W 82

Leiter, Bessie

1910 - November 5

Washington

W 30

Leiter, George
Thomas

1913 - February 28

Washington

W 76

Letter, Martin H.

1910 -November 20

Washington

20

Leiter, Mary

1906 - February 2

Washington

W -1

Leiter, Mary

1907 - December 12

Washington

W 88

Leiter, Peter W.

1908 - September 14

Washington

W 57

Leites, Charles E.

1906 - March 16

Washington

K -1

Leithiser, Hartman

1905 - April 18

Harford

W 79

Leithiser, Hartman

1904 - April 19

Harford

W 78

Leithiser, John W.

1906 - January 5

Harford

W 77

Leitsch, George

1904 - February 22

Baltimore

W 58

Leittle, Susen B.

1906 - March 31

Carroll

W 75

Leitz, Thomas H.

1910 - November 26

Baltimore

W 64

Leiyear, William Henry

1910 - February 1

Montgomery

47

Leizear, Elizabeth
Ellen

1910 - April 25

Montgomery

W 90

Leizear, George

1907 - February 8

Montgomery

W 50

Leizear, Hillory E.

1912 - August 25

ontgomery

W 49

Leizear, Lucy

1907 - September 15

Prince George

W 27

Leizear, Jessie Bernard

1905 - November 16

Prince George

W 19

Lelzear, Matilda

1913 May 23

Montgomery

W 70

Leizeat, Wm.

1913 - November 6

Prince Georges

W 66

Leizeav, Sarah E.

1911 - February 3

Prince Georges

W 57

Leizure

1905 - May 10

Prince George

W -1

Lekites, Annie L.

1907 - March 30

Worcester

W -1

Leland, Baldwin Matthews

1911 - July 22

Dorchester

W -1

Leland, John Polk

1911 - September 12

Baltimore

W 66

Leland, Lee

1911 - April 5

Charles

W -1

Leland, Levin

1911 - March 25

Charles

W 8

Leland, Mary Helen Fiske

1913 - August 16

Baltimore

W 77

Leland, Paul

1911 - April 1

Charles

W 3

Leleates, Harriet, May

1909 - May 28

Kent

W 1

Lalchand, John

2010 - November 15

Correct

II 57

Lemard, Irvin

1911 - July 31

Allegany

W -1

Lemon, Newton W.

1910 - May 18

Washington

W 25

Lemen, Thomas J.

1908 - January 6

Washington

W 63

Lemer, Wm N.

1916 - July 25

Frederick

W 57

Lemke, Rudolph Sr.

1907 - March 24

Baltimore

W 75

Lemmer, Christine

1907 - July Un

Allegany

W 63

Lemmerl, Anna Elizabeth

1906 - April 27

Allegany

W 76

Lemmert, Elizabeth

1905 - December 5

Allegany

W 58

Lemmert, George

1910 - April 6

Allegany

W 47

Lemmert, John

1906 - February 28

Allegany

W 11

Lemmert, John Joseph

1909 - August 27

Allegany

W -1

Lemmetz, Sophia

1904 - January 2

Cecil

W 72

Lemmis, George

1911 - July 17

Allegany

C 1

Lemmon, Alice

1911 - February 6

Carroll

W 2

Lemmon, Charles R.

1910 - January 14

Carroll

W 3

Lemmon, James Wesley

1913 - April 11

Carroll

W 56

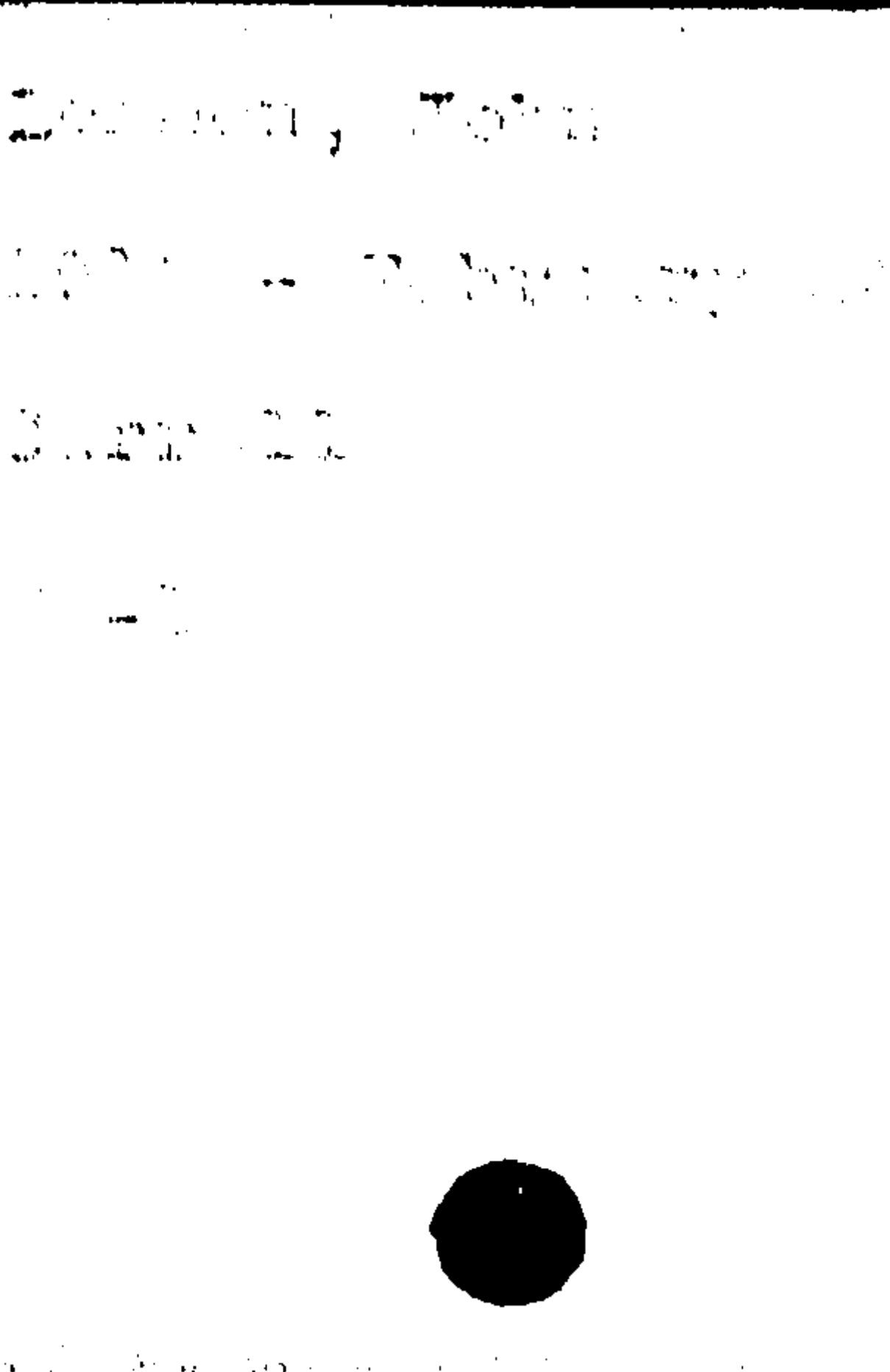

Lemmon, Joseph A.

1912 - June 12

Howard

W -1

Lemmon, Nettie

1906 - December 15

Charles

C 28

Lemon, Adelias A.

1909 - December 25

Frederick

W -1

Lemon, Carl Kenneth

1911 - March 19

Garrett

W 2

Lemon, Catherine

1905 - February 28

Washington

W -1

Lemon, Edward

1911 - September 7

Charles

C 69

Lemon, George

1910 - November 7

Cecil

W 85

Lemon, Herman T.

1918 - July 13

Wicomico

W 27

Lemon, Jesse F.

1909 - December 20

Baltimore

W 28

Lemon, Jno. Henry

1906 - May 17

Frederick

W 74

Lemon, John P.

1908 - September 4

Cecil

W 62

Lemon, John T.

1912 - February 1

Wicomico

W 58

Lemon, Theodore

1908 - July 5

Wicomico

W 8

Lemone, Ralph C.

1102 - February 17

Wicomico

C -2

Lemons, Sylvester

1911 - September 27

Talbot

C -1

Lemons, Vincent

1907 - July 30

Talbot

C -1

Lehan, Micheal

1908 - August 12

Frederick

W 6

Lehane, Patrick

1913 - January 8

Baltimore

W -1

Lehlider, Rebecca

1909 - January 20

Washington

W 73

Lohman, Annie

1904 - May 16

Washington

W 38

Lehman, Annie Julia

1913 - March 21

Allegany

W 18

Lehman, Bernhard

1911 - July 23

Carroll

W 7

Lehman, Eva

1900 - April 4

[illegible]

76

Lehman, Frances W.

1911 - November 29

Prince Georges

W 80

Lehman, Frederick

1912 - June 14

Baltimore

W 75

Lehman, Jacob Baer

1911 - March 3

Washington

W 72

Lohman, John F.

1911 - January 20

Washington

W 77

Lehman, Mahala S.

1913 - July 26

Washington

W 75

Lehman, Saul.

1905 - July 19

Baltimore

W 58

Lehman, Samuel

1907 - July 9

Dorchester

W 61

Lahman, Sarah Ann

1916 - May 9

Washington

W 76

Lehman, Wilhelmina

1910 - August 12

Allegany

W 80

Lehman, William
Frederick

1911 - March 21

Baltimore

W 39

Lehmann, Gustavus W.

1906 - August 5

Baltimore

W 62

Lehmann, Leopold Friedr.
Christian Ferdin

1911 - January 3

Baltimore

66

Lehmann, Robert

1910 - January 20

Baltimore

W 76

Lehner, Henry J.

1907 - September 6

Baltimore

W 22

Johnson, Irwin George

1919 -September 5

Baltimore

[illegible] -1

Lehner, James

1913 - June 23

Baltimore

W 1

Lehmer, John

1912 -[illegible]

[illegible]

[illegible]

Lehnert, Joseph Wm.

1918 -October 27

Baltimore

W -1

Lehnhoff, Adam

1908 - September 15

Baltimore

W 70

Lehr,

1906 - October 20

Allegany

W 6

Lehr, Frederick William

1909 - August 27

Baltimore

W 38

Lehr, Henry Robert

1910 - November 4

Baltimore

W 27

Lehr, John

1913 - June 9

Allegany

W 49

Lehrl, Geo Gehrl

1917 - November 15

Baltimore

W Md

Leib, Joseph, H., Dr.

1909 - March 5

Frederick

W 52

Leibel, Jacob

1904 - November 14

Allegany

W 84

Leibig, Martin, H.

1909 - June 14

Anne Arundel

W -1

Leibrant, George

1913 - November 21

Allegany

W 85

Leiby, Franklin Thomas

1904 - March 22

Queen Anne

W -1

Leichliter, Bernetta F.

1906 - October 23

Allegany

W 21

Leidel, Jackob F.

1906 - March 6

Baltimore

W 70

Leidinger, Ella

1910 - September 28

Allegany

W 61

Leidinger, Margrett

1907 - December 3

Allegany

W 65

Leidy, George

1913 - January 24

Cecil

W 96

Leidy, Susan Haydock

1919 - July 21

Memory

W 77

Leif, John George

1908 - May 24

Baltimore

W 59

Lofthouse, John R.

[illegible]

[illegible]

[illegible]

Leigh, John

1905 - March 29

Kent

73

Leigh, Cecelia

1910 - January 1

Kent

W 59

Leigh, Thomas Edward

1905 - October 8

Baltimore

W 46

Leighmon, John

1908 - September 21

Cecil

W 69

Leight, Elsey Pauline

1900 - May 23

Baltimore

W -1

Leight, Wm. Lewis

1907 - October 15

Baltimore

W 77

Leighter, Joseph

1904 - March 7

Washington

W 72

Leimbach, Marguerite

1905 - March 29

Baltimore

T C

Leimkuhler, Ferdinand

1904 - February 16

Baltimore

W 43

Leindsay, Ellwood

1908 - September 11

Ceoil

W 53

Leineweber, John

1905 - December 10

Baltimore

W -1

Leiper, Sarah H.

1906 - June 14

Cecil

W 71

Leise, Frederick C.

1911 - October 28

Baltimore

W 61

Leishear, George W.

1907 - April 24

Howard

W 82

Leishear, Margret Ann

1905 - March 25

Howard

W 75

Leishear, Norman
Watts

1912 - May 14

Prince Georges

W -1

Leisinger, Herbert, Jr.

1912 - September 10

Washington

W -1

Leiske, Cassie

1907 - January 10

Harford

C 99

Leiske, Lena

1907 - January 22

Harford

W 32

Leismann, Louis Charles

1910 - January 26

Baltimore

W 37

Delass

1913 - September 28

Baltimore

W -1

Leist, Frederick

1904 - July 27

Baltimore

W 66

Leister, Anna E.

1905 - August 16

Carroll

W 55

Leister, David H

1900 - April 6

Carroll

7 61

Leister, Jesse L,

1908 - February 25

Carroll

W 81

Leister, Noah Jonas

1904 - March 21

Carroll

W 53

Leister, Zepharriah

1909 - April 11

Carroll

W 76

Leistner, Catherine

1904 - January 6

Baltimore

W 34

Leistner, Dorothea

1912 - June 26

Baltimore

W 81

Leishure, Edna Gertrude

1908 - August 16

Prince Georges

W -1

Leitch, Annie Laurie

1913 - January 5

Anne Arundel

W 18

Leitch, Benj.
Franklyn

1910 - February 16

Anne Arundel

W 5

Leitch, Bettie Ellen

1906 - July 19

Anne Arundel

W -1

Leitch, Franklin

1909 - August 21

Anne Arundel

W 59

Leitch, Mary Gertrude

1904 - September 24

Anne Arundel

W 34

Leiter, Ann Catharine

1905 - July 21

Washington

W 82

Leiter, Bessie

1910 - November 5

Washington

W 30

Leiter, George
Thomas

1913 - February 28

Washington

W 76

Leitner, Martha H.

1912 -November 20

Washington

[illegible] pp

Leiter, Mary

1906 - February 2

Washington

W -1

Leiter, Mary.

1907 - December 12

Washington

W 88

Leiter, Peter W.

1908 - September 14

Washington

W 57

Leitess, Charles E.

1900 - March 16

Washington

M -1

Leithiser, Hartman

1905 - April 18

Harford

W 79

Leithiser, Hartman

1904 - April 19

Harford

W 78

Leithiser, John W.

1908 - January 5

Harford

W 77

Leitsch, George

1904 - February 22

Baltimore

W 58

Leittle, Susen B.

1906 - March 31

Carroll

W 73

Leitz, Thomas H.

1910 - November 26

Baltimore

W 64

Leiyear, William Henry

1910 - February 1

Montgomery

N 47

Delaear, Elizabeth
Ellen

1910 - April 25

Montgomery

W 90

Leizear, George

1907 - February 8

Montgomery

W 50

Leizear, Hillory E.

1912 - August 25

ontgomery

W 49

Leizear, Lucy

1907 - September 15

Prince George

W 27

Leizear, Jessie Bernard

1905 - November 16

Prince George

W 19

Leizear, Matilda

1913 May 23

Montgomery

W 70

Leizeat, Wm.

1913 - November 6

Prince Georges

W 66

Leizeav, Sarah E.

1911 - February 3

Prince Georges

W 57

Leizure

1905 - May 10

Prince George

W -1

Lekites, Annie L.

1907 - March 30

Worcester

W -1

Leland, Baldwin Matthews

1911 - July 22

Dorchester

W -1

Leland, John Polk

1911 - September 12

Baltimore

W 66

Leland, Lee

1911 - April 5

Charles

W -1

Leland, Levin

1911 - March 25

Charles

W 8

Leland, Mary Helen Fiske

1913 - August 16

Baltimore

W 77

Leland, Paul

1911 - April 1

Charles

W 3

Leleates, Harriet, May

1909 - May 28

Kent

W 1

Lelelmee, John

1912 -November 15

Garrett

W 57

Lemen, Thomas J.

1908 - January 6

Washington

W 63

Lemen, Newton W.

1910 - May 18

Washington

W 25

Lemaro, Irvin

1911 - July 31

Allegany

W -1

Lemer, Wm N.

1913 - July 25

Frederick

W 57

Lemke, Rudolph Sr.

1907 - March 24

Baltimore

W 75

Lemmer, Christine

1907 - July Un

Allegany

W 63

Lemmerl, Anna Elizabeth

1906 - April 27

Allegany

W 76

Lemmert, Elizabeth

1905 - December 5

Allegany

W 58

Lammert, George

1910 - April 6

Allegany

W 47

Lemmert, John

1906 - February 28

Allegany

W 11

Lammert, John Joseph

1909 - August 27

Allegany

W -1

Lemmetz, Sophia

1904 - January 2

Cecil

W 72

Lemmis, George

1911 - July 17

Allegany

C 1

Lemmon, Alice

1911 - February 6

Carroll

W 2

Lemmon, Charles R.

1910 - January 14

Carroll

W 3

Lemmon, James Wesley

1913 - April 11

Carroll

W 56

[illegible]

Lemmon, Joseph A.

1912 - June 12

Howard

W -1

Lemmon, Nettie

1906 - December 15

Charles

C 28

Lemon, Adelias A.

1909 - December 25

Frederick

W -1

Lemon, Carl Kenneth

1911 - March 19

Garrett

W 2

Lemon, Catherine

1905 - February 28

Washington

W -1

Lemon, Edward

1911 - September 7

Charles

C 69

Lemon, George

1910 - November 7

Cecil

W 65

Lemon, Herman T.

1908 - July 13

Wicomico

W 27

Lemon, Jesse F.

1909 - December 20

Baltimore

W 28

Lemon, Jno. Henry

1906 - May 17

Frederick

W 74

Lemon, John P.

1908 - September 4

Cecil

W 62

Lemon, John T.

1912 - February 1

Wicomico

W 58

Lemon, Theodore

1906 - July 5

Wiconico

W 8

Lemons, Ralph C.

1900 - February 17

Wicomico

C -1

Lemons, Sylvester

1911 - September 27

Talbot

C -1

Lemons, Vincent

1907 - July 30

Talbot

C -1

Lenard, William

1904 - December 30

Frederick

W 92

Tondwor, Frank

1912 -October 10

[illegible]

[illegible]

Lenert, Helen

1912 - June 11

Anne Arundel

W -1

Lengsfeld, Fred O.

1911 - January 7

Baltimore

W 39

Lenhart, Arthur E.

1909 - September 6

Frederick

W 1

Lonhart, Charles
Franklin

1910 - January 18

Frederick

3

Lenhardt, John

1909 - July 7

Baltimore

W -1

Lamberth, John T.

1919 - December 15

Unofficial

pp

Lenhart, Martha Ellen

1914 - May25

Frederick

W 73

Lenhart, Mary

1910 - September 4

Frederick

W -1

Lenhoff, Helen E.

1907 - September 20

Baltimore

W -1

Lenmen, Sarah Ann

1905 - October 28

Carroll

W 74

Lennon, Maggie

1910 - February 17

Talbot

C 1

Lonnant, Adaline

1808 - July 6

Hurford

W 85

Lenner, Archey

1907 - July 11

Prince George

W 2

Lenner, Clara

1907 - July 30

Prince George

W -1

Lenning, William F.

1906 - May 28

Baltimore

W 30

Lennon, Harry

1906 - September 30

Carroll

W 86

Le Noir, May L.

1905 - November 27

Baltimore

" 54

Lenoir, Theodore A.

1905 - January 22

Harford

c -1

Lenox, John Henry

1911 - September 28

Howard

W 75

[illegible]

[illegible]

[illegible]

[illegible]

Lent,

1911 - December 31

Montgomery

W - 1

Lenten, Albert

1905 - September 23

Montgomery

C 30

Lentz, Adam

1911 - January 29

Baltimore

W 79

Lon[illegible], Anna M.

1912 -Decembr 27

[illegible] Indiana

[illegible] 22

Lentz, Chas, Albert

1910 - November 15

Baltimore

W 43

Lentz, Harriett

1908 - March 17

Baltimore

W 88

Lentz, Katherine

1902 - February 1

Baltimore

W 79

Lentz, Reuben F.

1908 - August 5

Baltimore

W 56

Lentz, Robert Charles
B.

1910 - March 1

Baltimore

W -1

Leo, Ella Margrett

1907 - June 5

Allegany

W 17

Leo, Richard

1913 - October 10

Allegany

W 16

Leonard

1905 - October 26

Wicomico

W -1

Leonard, Almira, Eugenia

1909 - April 19

Talbot

W 76

Leonard, Annie

1905 - August 5

Wicomico

W 18

Leonard, Annie Matilda

1911 - July 18

Baltimore

W 67

Leonard, Charles H

1908 - June 12

Wicomico

C 31

Leonard, Clem

1905 - June 15

Wicomico

C 34

Leonard, Clement
Robert

1911 - November 6

Talbot

W 70

Leonard, Cora Edith

1912 - April 20

Wicomico

W 37

Leonard, Daniel

1910 - December 28

Talbot

W 59

Leonard, Daniel M

1913 - April 19

Baltimore

W 19

Leonard, Eliza

1907 - May 21

Wicomico

C 51

Leonard, Elizabeth B.

1913 - January 31

Carroll

W 50

Leonard, Elmer

1913 - June 6

Wisconsin

C -1

Leonard, Eva

1913 - December 26

Harford

W 40

Lenord, Gertrude

1909 - October 31

Wicomico

C 38

Leonard, George H

1913 - January 2

Somerset

C 41

Leonard, George W.

1907 - January 18

Wicomico

W 79

Leonard, Harry

1909 - May 14

Harford

C 2

Leonard, Indianna

1912 - July 11

Talbot

W 38

Leonard, Isabella
Staples White

1907 - July 23

Wicomico

W 55

Leonard, John H.

1908 - September 8

Harford

C -1

Leonard, James Hopkins

1906 - October 29

Talbot

W 77

Leonard, James M.

1904 - June 30

Talbot

70

Leonard, John P.

1906 - July 19

Wicomico

C 39

Leonard, John S.

1905 - June 18

Talbot

W 79

Leonard, John W.

1912 - April 14

Wicomico

C 61

Leonard, Jonathan H.

1912 -November 30

Talbot

X 74

Leonard, Levi B.

1911 - March 20

Dorchester

W 60

Leonard, Lillie C.

1907 - January 5

Wicomico

C 23

Leonard, Louisa

1910 - April 11

Allegany

W 65

Leonard, Lucy C.

1910 - May 11

Dorchester

W 56

Leonard, Margarot

1910 - May 16

Carroll

W 90

Leonard, Mary E.

1909 - August 29

Talbot

W 76

Leonard, Maria J

1913 - April 20

Wicomico

W 75

Leonard, Mary A.

1905 - August 8

Baltimore

W 55

Leonard, Mary Mariah

1910 - May 18

Talbot

64

Leonard, Maud N.

1910 - August 11

Wicomico

C 1

Leonard, Mildred Irene

1913 - March 5

Wicomico

C 17 .

Leonard, Mollie V.

1904 - January 3

Talbot

W 30

Leonard, Nathaniel

1906 - December 15

Talbot

W 86

Leonard, Nicholas N.

1905 - January 9

Talbot

W 74

Leonard, Olevia

1911 - March 26

Wicomico

C 35

Leonard, Preston

1911 - March 3

Wicomico

C -1

Leonard, Rufus

1908 - December 13

Wicomico

C 64

Leonard, Ruth A.

1906 - January 10

Talbot

W 65

Leonard, Sarah Ann

1904 - April 16

Talbot

W 78

Leonard, Sarah M.

1910 - October 6

Talbot

W 74

Leonard, Sarah Maria

1910 - February 17

Talbot

W 44

Leonard, Thomas A.

1913 - March 8

Talbot

W 79

Leonard, William H.

1909 - January 12

Talbot

C Un.

Leonard, William W. Jr.

1905 - September 13

Wicomico

W -1

Loono

1904 - August 14

Cecil

" -1

Leonhardt, Henry Jacob

1907 - February 8

Prince George's

W 79

Leonhardt, Margaret

1904 - November 24

Baltimore

W -1

Leonhardt, Margaret

1907 - February 19

Prince George's

W 79

Leonhardt, William Jr.

1907 - November 15

Baltimore

22

Leono, Mary Louisa

1911 - July 29

Baltimore

W -1

Leoomis, Kenneth

1913 - May 3

Wicomico

W 1

Leopp, Malinda C.

1907 - February 27

Washington

W 59

Leoj, Betsy

1906 - July 24

Washington

71

Lepley

1906 - February 26

Allegany

W -1

Lepper, Amelia A.

1913 - February 9

Baltimore

W 69

Lepper, John

1911 - July 16

Prince George

W 09

Lepper, Mary Elizabeth

1906 - March 20

Prince George

W 62

Leppert, John Jr.

1907 - March 30

Baltimore

W -1

Lappo, Elizabeth

1909 - March 28

Carroll

W 83

Leppo, Ellen, Rosella

1909 - April 28

Carroll

W 2

Leppo, Emma A.

1904 - February 28

Carroll

W Un

Leppo, Flora S. C.

1911 - August 15

Carroll

W 48

Leppo, Fronia Neoma

1905 - March 2

Carroll

W -1

Leppo, Jesse W.

1911 - February 5

Carroll

W 56

Leppo, Paul William

1909 - April 29

Carroll

W -1

Leppey, Randolph Edward

1907 - May 2

Caroline

W 31

Leppo. Sarah Jane

1904 - May 31

Carroll

W 80

Leppo, Stewart

1911 - April 22

Carroll

W -1

Leppo, Trera Larue

1909 - December 19

Carroll

W 2

Leppy, Geo. Albert

1902 - June 6

Carroll

W 8

Leppy, Hyman Vernon

1906 - November 8

Carroll

W 1

Leppo, William Kump

1911 - December 5

Carroll

W 71

Leroh, Christian

1911 - November 25

Frederick

W 68

Lerch, Christian

1909 - August 9

Frederick

W 67

Lerch, William M.

1904 - March 31

Baltimore

W 53

Lerch, Martha E.

1906 - October 13

Anne Arundel

W 85

Lerdinger,

1908 - August 10

Allegany

W-1

LeRendu, Clarence Milton

1911 - August 4

Baltimore

W -1

Leri, Laraliza

1909 - May 30

Prince George's

C 30

Lermcke, William Harman

1912 - November 23

Harford

W 51

Lernard, Mary Jane

1912 - July 16

Talbot

W 86

Lernnons, Correnine Alth-
-es

1912 -December 1

Howard

W 18

Lernon, Mary L.

1907 - January 23

Charles

C -1

Leroux, Jules Callow

1905 - August 24

Allegany

W -1

Rev. Emily H Faunt

Leroy, Evaline

1909 - December 23

Howard

C 61

Lertz, Joseph D.

1905 - July 30

Frederick

W 17

Leroux, Jules Callow

1905 - August 24

Allegany

W -1

Le Roy, Emily H Faunt

1908 - June 3

Anne Arundel

W 82

Leroy, Evaline

1909 - December 23

Howard

C 61

LeSage, Ida May

1911 - March 19

Baltimore

W 39

Lesage, William

1904 - January 13

Queen Anne

W 74

Lescalthe, Mary A.

1904 - August 1

Prince George

W 40

Lescalleet, Georganna

1910 - October 28

Dorchester

W 54

Lescalleet, Lydia

1913 - September 4

Washington

W 85

Lesher, Christian D.

1910 - March 29

Washington

W -1

Lesher, William J.

1905 - June 28

Baltimore

W 36

Leslie, Henry B.

1906 - December 28

Baltimore

W 65

Leslie, Mabel L.

1911 - February 9

Washington

W 23

Leslie, Mary A.

1909 - October 4

Washington

W 71

Lessasier, Mary J.

1911 - April 14

Baltimore

W 64

Lesher, Clara B.

1908 - January 17

Washington

W 58

Lesner, John Thomas

1906 - April 23

Carroll

W 75

Lesse, Mildred C.

1906 - July 7

Baltimore

W 5

Lesser, E. A.

1910 - May 22

Baltimore

W 30

see

Simpson, E. A.

Lesser, Sophia

1908 - December 13

Baltimore

W 22

Lessig, John W.

1913 - October 21

Allegany

W 64

Lessner, Josephine

1908 - March 22

Carroll

W 74

Lester

1911 - March 17

Caroline

W -1

Lester, Annie

1912 - June 8

Caroline

W 60

Lester, Dorathy B.

1911 - August 31

Allegany

W 1

Lester, Hannah T.

1913 - February 13

Baltimore

W 76

Lester, James Anderson

1911 - April 5

Queen Anne

C 79

Lester, Willard

1907 - May 16

Queen Anne's

W 46

Lesure,

1912 - May 24

Washington

W -1

[illegible]

Lethbridge, Chas W.

1912 - March 18

Frederick

W 43

Lethebery, Martha

1911 - January 25

Wicomico

C 39

Letkruk,

1906 - July 31

Frederick

W -1

Letman, Wm F.

1908 - March 27

Cecil

W -1

Lett, Ellen

1911 - November 8

Prince Georges

7 86

Lett, James, P.

1906 - December 20

Prince George

W 63

Lett, Mary E.

1903- November

Montgomery

W 62

Letto, Charles M

1913 - April 8

Cecil

W 7

Lettle, Eliza Jackson

1909 - December 12

Montgomery

W 87

Letts, David F.

1910 - May 8

Cecil

W 37

Letz, John D.

1904 - February 13

Cecil

W 1

Letz, William

1908 - November 3

Baltimore

W 18

Leuschner, Herman T.

1912 - August 18

Baltimore

W 2

Leusz, John

1905 - November 17

Baltimore

W 77

Leutner, Louis W. F.

1910 - May 11

Carroll

32

Leutte, Catherine M.

1909 - March 17

Baltimore

W -1

Leutte, Melvin Joshia

1907 - February 14

Baltimore

W -1

Leutte, Otto Jr.

1907 - February 4

Baltimore

W -1

Levenson, James

1908 - August 6

Baltimore

W 60

Leverage, Benjamin P.

1907 - November 27

Wicomico

W 70

Leverage, Ralph Ollie

1911 - August 6

Queen Annes

W -1

Leverring, Cassie Horvey
Brooke

1910 - May 9

Baltimore

W 56

Levering, Frederick
Johnson

1911 - May 4

Baltimore

W 57

Levering, Samuel

1910 - May 3

Talbot

W 76

Levering, Sarah Rebecca

1906 - August 13

Harford

W 81

Lovering, William Thomas

1910 - May 5

Baltimore

W 67

Levers, Emily A.

1906 - July 3

Charles

C -1

Levere, Grace F.

1904 - June 27

Baltimore

W -1

Levew, Mary A.

1910 - October 27

Carroll

W 80

Levi

1904 - September 4

Calvert

C -1

Levi, Annie M.

1911 - January 27

Washington

W 28

Levi, Emilio

1910 - April 4

Howard

P 48

Levi, George

1911 - November 30

Prince Georges

C 70

Levi, George McDowell

1913 - January 28

Washington

C -1

Levi, Grace

1911 - June 26

Howard

C 18

Levi, Julia

1910 - May 25

Prince George

C 40

Levin, Allen

1911 - August 3

Baltimore

W -1

Levin, Bessie

1912 -September 29

Baltimore

W 9

Levin, Daniel C.

1901 - January ?

Carroll

W 77

Levin, Samuel

1909 - February 16

Baltimore

W 17

Levine, Ray

1913 - June 12

Carroll

W 30

Lovredge, Florence
Elizabeth

1912 - August 1

Cecil

W -1

Levredge, Leon L.

1907 - September 30

Cecil

W -1

Levy

1905 - October 25

Howard

W -1

Levy (Mrs.)

1905 - July 18

Garrett

W 52

Levy, Albert

1909 - October 28

Baltimore

W 50

Levy, Annie

1913 - July 20

Baltimore

W 17

Levy, Chas. Perry

1912 - August 24

Frederick

W 39

Levy, Elizabeth

1912 - June 7

Baltimore

W 28

Levy, Henry

1907 - August 15

Harford

W 72

Levy, Joseph M.

1900 - February 24

Washington

c 1

[illegible]

[illegible]

[illegible]

[illegible]

Levy, Morris E.

1905 - December 7

Baltimore

W 35

Levy, Rosa

1910 - September 27

Harford

W 77

Levy, Tina

1909 - January 16

Harford

W 23

Levziar, Winnie Batson

1905 - January 30

Montgomery

W -1

Lewandowski, Edmond

1912 - June 30

Anne Arundel

W -1

Lewandowski, Edmond

1908 - July 21

Anne Arundel

W -1

Lowel, Nelson

1904 - September 18

Kent

C -1

Lowell, Thomas
Edward

[illegible]

[illegible]

[illegible]

Lewin

1913 - December 20

Caroline

W -1

Lewin, Elizabeth

1908 - June 10

Baltimore

W 73

[illegible], [illegible].

[illegible]

[illegible]

[illegible]

Lewin, Margaret Ann

1907 - February 8

Baltimore

W 56

Lewin, Mary N.

1904 - September 9

Carroll

W 57

Lewin, William C.

1910 - October 28

Montgomery

W 55

Lewis

1913 - March 3

Garrett

W -1

Lewis,

1911 - September 27

Caroline

C -1

Lewis

1910 - January 27

Worcester

W -1

Lewis

1910 - July 11

Allegany

W -1

Lewis,

1910 - September 15

Garrett

W -1

Lewis,

1910 - November 4

Harford

W -1

Lewis

1909 - September 17

Wicomico

W -1

Lewis,

1906 - May 26

Garrett

W -1

Lewis

1907 - March 22

Prince George's

C -1

Lewis

1907 - April 11

Frederick

W -1

Lewis,

1907 - June 19

Garrett

W -1

Lewis,

1907 - July 19

Frederick

W -1

Lewis

1905 - November 2

Allegany

C -1

Lewis

1905 - October 7

Prince George

C -1

Lewis, Ada

1910 - June 28

Prince George

C 50

Lewis, Agnes, Marie

1909 - June 9

Baltimore

W -1

Lewis, Alfred M.

190. - February 2

Dorchester

W 77

Lewis, Alice

1904 - April 3

Dorchester

W 49

Lewis, Amanda

1904 - February 17

Garrett

W 26

Lewis, Amanda B.

1909 - September 6

Wicomico

K 66

Lewis, Amos B.

1908 - April 26

Cecil

F 69

Lewis, Ann M.

1904 - December 10

Worcester

W 84

Lewis, Anna

1905 - July 26

Dorchester

W 1

Lewis, Anne Gertrude

1910 - August 10

Anne Arundel

W -1

Lewis, Annie E.

1909 - September 14

Dorchester

W 64

Lewis, Arthur

1909 - July 30

Washington

W -1

Lewis, Barney

1906 - August 18

Frederick

W 84

Lewis, Basil

1916 - February 11

Frederick

W 76

Lewis, Belle L.

1910 - October 5

Caroline

C 11

Lewis, Benjamin

1909 - September 6

Anne Arundel

C 18

Lewis, Benjamin
Joseph

1911 - August 28

Washington

W 57

Lewis, Bessie Virginia

1904 - May 21

Montgomery

C S

Lewis, Birma Leroy

1909 - March 26

Frederick

W -1

Lewis, Blanche Elizabeth

1904 - August 30

Queen Anne

W 15

Lewis, Boyd R.

1904 - April 25

Washington

C -1

Lewis, Caleb

1906 - January 20

Montgomery

W 89

Lewis, Caleb M.

1909 - May 5

Frederick

W 30

Lewis, Caroline

1918 - June 25

Caroline

W 30

Lewis, Carrie

1907 - May 18

Frederick

W 22

Lewis, Catharine A.

1913 - September 3

Cecil

W 80

Lewis, Charles

1879 -September 9

Geraldine

C.10

Lewis, Charles

1908 - July 16

Baltimore

W -1

Lewis, Charles

1906 - February 18

Carroll

C 30

Lewis, Charles A.

1910 - August 5

Allegany

W 70

Lewis, Charles H.

1906 - August 15

Montgomery

W 43

Lewis, Chas H.

1906 - November 6

Baltimore

C 33

Lewis, Clarence

1910 - July 16

Carroll

W 42

Lewis, Clarence

1899 - February 4

Washington

C 19

Lewis, Clarence

1907 - December 4

Caroline

C -1

Lewis, Clyde Purnell

1910 - October 11

Prince George

W 16

Lewis, Constantia Hupfield

1910 - February 28

Talbot

W 83

Lewis, Cora Daisy

1904 - June 8

Frederick

W 14

Lewis, Daisy A.

1909 - November 9

Allegany

W 6

Lewis, Daisy Maud

1913 - October 22

Garrett

W -1

Lewis, Daniel H.

1910 - November 14

Worcester

69

Lewis, Daniel Webster

1913 - June 3

Frederick

W -1

Lewis, David

1910 - August 15

Harford

W 55

Lewis, David J.

1905 - February 6

Harford

W 85

Lewis, Debbie

1904 - August 7

Baltimore

C 85

Lewis, Dorinda

1915 - December 21

Dorchester

W 83

Lewis, Eadith

1911 - August 14

Washington

W -1

Lewis, Edna Estelle

1912 - April 9

Prince Georges

C -1

Lewis, Edna Pearl

1904 - November 2

Frederick

W 8

Lewis, Edward

1909 - February 11

Anne Arundel

C 26

Lewis, Elijah M.

1913 - October 7

Worcester

W 72

Lewis, Eliza

1907 - May 1

Prince George's

C 55

Lewis, Elizabeth

1913 - August 29

Allegany

C 1

Lewis, Elizabeth

1904 - December 25

Allegany

W 70

Lewis, Elizabeth

1913 - September 14

Frederick

W 81

Lewis, Elizabeth

1906 - October 1

1 January

[illegible]

[illegible]

Lewis, Ella

1905 - December 20

Prince George

C 22

Lewis, Ella

1905 - February 10

Prince George

C 24

Lewis, Ellen Louise

1909 - May 7

Baltimore

W 65

Lewis, Elwood

1910 - February 23

Wicomico

C 22

Lewis, Emily

1904 - August 19

Anne Arundel

W 73

Lewis, Emma

1913 - September 11

Dorchester

W 1

Lewis, Emma Elizabeth

1907 - March 27

Somerset

W -1

Lewis, Emma Florence

1907 - September 30

Washington

W 11

Lewis, Ethel

1911 - October 26

Somerset

W 31

Lewis, Ettie Mary

1905 - April 29

Dorchester

W 24

Lewis, Felmon Beatrice

1913 - August 4

Queen Annes

C -1

Lewis, Fielding

1904 - December 8

Baltimore

C 58

Lewis, Frances

1910 - July 24

Baltimore

W -1

Lewis, Frank

1908 - January 1

Allegany

W -1

Lewis, Frank E.

1904 - May 20

Washington

W 63

Lewis, Frank Foster

1908 - January 1

Washington

W -1

Lewis, Franklin P.

1905 - October 20

Frederick

W 53

Lewis, Genevie

1911 - January 4

Allegany

C 3

Lewis, George

1904 - May 5

Worcester

W 13

Lewis, George Jr.

1917 - May 14

Caroline

C 26

Lewis, Gertie

1904 - December 7

Baltimore

W 21

Lewis, Glen H.

1908 - July 9

Washington

W -1

Lewis, Grover C.

1910 - November 12

Montgomery

W 25

Lewis, Guy A.

1905 - January 26

Garrett

W 1

Lewis, Guy T.

1910 - December 14

Allegany

W -1

Lewis, Hallis

1910 - March 28

Wicomico

C 1

Lewis, Harry

1910 - January 2

Howard

C -1

Lewis, Harry W.

1907 - October 7

Frederick

W 39

Lewis, Harold Jones

1904 - June 22

Dorchester

W 10

Lewis, Helen R.

1910 - September 20

Baltimore

-1

Lewis, Henrietta M.

1913 - February 14

Harford

C 41

Lewis, Henry

1910 - May 25

Garnett

W 82

Lewis, Henry, M.

1909 - April 15

Baltimore

W 75

Lewis, Hirleirh

1909 - June 20

Montgomery

W -1

Lewis, Horney McKenney

1910 - February 16

Queen Anne

C -1

Lewis, Ida May

1907 - July 12

Anne Arundel

W -1

Lewis, Ida Mills

1905 - June 27

Dorchester

W 37

Lewis, Irving, I.

1909 - July 9

Frederick

W 4

Lewis, J. Edward

1905 - June 11

Harford

C 21

Lewis, James

1910 - October 18

Somerset

C 48

Lewis, James

1904 - January 29

Charles

C 50

Lewis, James Henry

1910 - December 11

Prince George

C 1

Lewis, James J.

1908 - February 19

Prince George

C 3

Lewis, James, W.

1909 - July 27

Baltimore

C 36

Lewis, Jane

1908 - January 22

Prince George

C 62

Lewis, Jennie E.

1913 - April 16

Washington

C 22

Lewis, Jermiah

1911 - October 14

Montgomery

W 47

Lewis, Jessie P.

1908 - February 13

Allegany

W 75

Lewis, Joe

1913 - February 18

Carroll

W 55

Lewis, John

1912 - July 26

Somerset

C 65

Lewis, John

1912 - March 23

Frederick

C 60

Lewis, John

1910 - August 6

Prince George

C 42

Lewis, John B.

1905 - November 9

Prince George

W 71

Lewis, John Francis

1909 - September 7

Baltimore

W - 1

Lewis, John H.

1910 - February 26

Allegany

W 68

Lewis, John Henry

1908 - August 27

Anne Arundel

W -1

Lewis, John S.

1904 - August 1929

Queen Anne

W 55

Lewis, John Walter

1910 - April 3

Baltimore

C 1

Lewis, John Wesley

1904 - January 17

Caroline

C -1

Lewis, John William

1909 - October 12

Carroll

W 65

Lewis, Johnson

1905 - September 9

Worcester

W 35

Lewis, Johnson

1907 - June 12

Montgomery

C 55

Lewis, Joseph K.

1904 - May 13

Cecil

W 70

Lewis, Joseph R.

1911 - October 5

Dorchester

W 34

Lewis, Josiah Henry

1912 -December 9

Frederick

W 77

Liggett, Julia Amanda

1905 - December 5

Frederick

W 59

Lewis, Laura Helen

1913 - March 26

Frederick

W 58

Lewis, Lawrence

1909 - June 7

Prince George

W 56

Lewis, Lawson

1906 - August 16

Prince George

C 22

Lewis, Lena

1913 - November 19

Washington

C 31

Lewis, Leonard Calvert

1907 - October 23

Dorchester

W 2

Lewis, Leslie

1913 - August 23

Allegany

W -1

Lewis, Linwood Riley

1913 - September 7

Montgomery

W 17

Lewis, Lloyd Bliss

1911 - June 1

Garrett

W -1

Lewis, Louis

1911 - March 3

Baltimore

W 58

Lewis, Louisa

1.06 - May 31

Caroline

C 76

Lewis, Lucy Lillian

1905 - November 30

Baltimore

W 2

Lewis, Maggie

1909 - January 14

Calvert

C 65

Lewis, Maggie M.

1908 - November 26

Dorchester

7 46

Lewis, Margaret

1908 - June 24

Prince George

C -1

Lewis, Margaret A.

1906 - October 18

Dorchester

W 59

Lewis, Margaret E.

1912 -December 10

Washington

W -1

Lewis, Margarete

1909 - September 23

Talbot

C 1

Lewis, Margaretta

1908 - January 2

Allegany

W 54

Lewis, Marrin W.

1907 - June 12

Caroline

W 5

Lewis, Martha A.

1904 - March 10

Cecil

W 62

[illegible]

[illegible]

[illegible]

[illegible]

Lewis, Martha

1908 - August 2

D orchester

W 50

Lewis, Martin

1906 - February 13

Garrett

W -1

Lewis, Martin K.

1908 - November 12

Dorchester

W 76

Lewis, Mary

1911 - March 2

Washington

C -1

Lewis, Mary

1908 - May 10

Montgomery

C 58

Lewis, Mary

1906 - November 9

Prince George

C 34

Lewis, Mary

1804 - March 25

Allegany

C 21

Lewis, Mary

1904 - March 14

Carroll

C 75

Lewis, Mary A.

1910 - July 26

Baltimore

W 81

Lewis, Mary A.

1909 - December 27

Frederick

W 70

Lewis, Mary E

1912 - May 20

Somerset

W 59

Lewis, Mary E.

1908 - October 5

Baltimore

Y 76

Lewis, Mary H.

1906 - July 26

Talbot

W -1

Lewis, Mary E.

1906 - September 7

Allegany

W -1

Lewis, Mary Ednor

1912 - May 30

Montgomery

C -1

Lewis, Mary
Elizabeth

1911 - November 30

Somerset

W 12

Lewis, Mary Elizabeth

1906 - August 3

Queen Anne

W 68

Lewis, Mary F.

1905 - October 27

Baltimore

C 24

Lewis, Mary Jane

1905 - October 5

Montgomery

C 31

Lewis, Mary L.

1900 - August 2

Allegany

W 84

Lewis, Mary Louise

1913 - November 7

St. Mary's

C 6

Lewis, Mary M.

1908 - February 18

Harford

C 16

Lewis, Mary V.

1908 - October 4

Cecil

W 42

Lewis, Masey Ellen

1913 - July 10

Washington

W -1

Lewis, Mathew Kane

1905 - February 12

Dorchester

W 78

Lewis, Meredith

1910 - December 29

Frederick

W -1

Lewis, Merl Edward

1905 - September 14

Washington

W -1

Lewis, Minnie F.

1906 - November 27

Washington

Un 5

Lewis, Mollie V.

1907 - September 12

Frederick

W 45

Lewis, Moriah

1905 - August 15

Cecil

C 104

Lewis, Myrtle

1908 - October 23

Queen Annes

W 11

Lewis, Nami

1905 - March 27

Frederick

W 1

Lewis, Namrie C. (Mrs.)

1905 - January 22

Washington

W 21

Lewis, Nancy

1909 - July 22

Worcester

W 84

Lewis, Nancy Kane

1908 - June 15

Dorchester

W 81

Lewis, Nania B.

1906 - March 4

Anne Arundel.

W 36

Lewis, Nola May

1908 - July 27

Allegany

W -1

Lewis, Norman

1910 - January 28

Wicomico

W 11

Lewis, Paul

1905 - February 8

Prince George

C 16

Lewis, Percy A.

1906 - August 16

Allegany

W -1

Lewis, Peter B. A.

1910 - October 26

Baltimore

W 84

Lewis, Polly

1907 - November 3

Allegany

W 62

Lewis, R. H.

1908 - August 24

Washington

W -1

Lewis, Rachael

1908 - October 22

Montgomery

C 70

Lewis, Ralph

1912 - March 8

Harford

C 7

Lowie, Roy T.

1904 - July 3

Wicomico

W 3

Lewis, Rebecca

1910 - September 4

Talbot

W 69

Lewis, Reta

1904 - August 1

Wicomico

W 1

Lewis, Robert

1909 - January 18

Prince George

C 5

Lewis, Robert

1909 - May 28

Allegany

W -1

Lewis, Robert, Arther

1910 - June 10

Kent

W -1

Lewis, Rose

1908 - March 3

Queen Anne

K 13

Lewis, Rose

1906 - October 19

Prince George

C -1

Lewis, Rufus E.

1905 - March 31

Frederick

W -1

Lewis, Rupert
Wesley

1911 - August 13

Prince Georges

K 1

Lewis, Sallie

190[illegible] - October 2[illegible]

Worcester

W 52

Lewis, Samuel A.

1907 - May 4

Allegany

W 27

Lewis, Samuel H.

1909 - October 18

Prince George

W 45

Lewis, Sarah

1904 - April 16

Prince George

c 40

Lewis, Sarah

1904 - September 29

Frederick

W 86

Lewis, Sarah Ida
Virginia

1910 - October 30

Washington

W 39

Lewis, Sarah Jane

1812 -October 21

ucon [illegible]

c 60

Lewis, Sarah Maud M.

1905 January 6

Montgomery

C 16

Lewis, Sheba

1913 - February 14

Allegany

C 1

Lewis, Sophie

1904 - January 24

Baltimore

C 2

Lewis, Stewart M.

1908 - October 22

Anne Arundel

Y 24

Lewis, Summerfield

1907 - December 6

Dorchester

40

Lewis, Susan

1913 - May 2

Caroline

C 65

Lewis, Susan Anne

1913 - August 30

Garrett

W 70

Lewis, Theophiln

1900 - April 7

Allegany

W 75

Lewis, Thomas

1908 - February 23

Calvert

C 72

Lewis, Thomas

1906b- January 11

Dorchester

C 46or47

Lewis, William

1905 - July 20

Washington

C 56

Lewis, Vina

1911 - September 2

Queen Annes

C 1

Lewis, Viola

1904 - October 6

Baltimore

C -1

Lewis, Viola

1904 - July 8

Baltimore

C 1

Lewis, Virginia

1911 - December 24

Baltimore

W 66

Lewis, Walter Chas.

1907 - July 21

Queen Anne

C 22

Lewis, Walter Davis

1910 - June 11

Baltimore

7 31

Lewis, Warner

1906 - November 12

Wicomico

C 38

Lewis, William

1909 - January 31

Anne Arundel

C 22

Lewis, William

1909 - April 19

Baltimore

W 26

Lewis, William

1909 - April 1

Allegany

W 3

Lewis, William Clay

1913 - March 1

Talbot

W -1

Lewis, Wm. H.

1910 -February 3

Baltimore

C 59

Lewis, William H.

1910 - October 1

Washington

W 61

Lewis, William H.

1906 - August 1

Cecil

W -1

Lewis, William Henry

1913 - January 4

Frederick

C 76

Lewis, Wm. Henry

1904 - February 13

Garrett

W 35

Lewis, William Howard

1913 - June 22

Baltimore

W -1

Lewis, Wm Irvin

1912 - July 25

Montgomery

W - 2

Lewis, Wm. J.

190. - February 15

Somerset

W 68

Lewis, William L.

1907 - October 29

Kent

C 41

Lewis, Wm P.

1913 - March 24

Kent

C 1

Lewis, William P.

1913 - October 15

Dorchester

W -1

Lewis, William Hobert

1905 - June 23

Montgomery

C -1

Lewis, William T.

1905 - July 3

Baltimore

W -1

Lewis, Willie E.

1912 - March 19

Dorchester

W 34

Lewis, Willis Taylor

1904 - July 20

Prince George

C -1

Lewis, William Lee

1906 - May 5

Lorchester

M 78

Lewish, Obadiah

1907 - December 17

Caroline

C 55

[illegible]

Lewondowski, Sallie

1906 - December 4

Anne Arundell

W -1

Leasmith, Mary B.

1908 - September 14

Cecil

W 74

[illegible]

Leypoldt, August

1906 - July 1

Prince George

W 78

Leyshon, Rees

1904 - February 3

Baltimore

W 86

Leyshon, Reese M.

1909 - November 19

Baltimore

W 46

Leyshun, Geo.

1906 - November 18

Baltimore

W 32

Liason, Mary

1904 - June 10

Frederick

C 37

Libbi, Grace

1913 -October 23

Washington

v. 1

Liberati, Francesco

1905 - September 22

Harford

W 20

Liberato, Francisco

1905 - November 22

Harford

W 20

Liberty, Isaiah

1911 - July 3

Prince George

C -1

Liberty, Lee

1905 - March 21

Prince George

C 4

Liberty, Myrtle

1913 - July 14

Prince George

C -1

Lice, Angella

1913 - April 23

Allegany

W 1

Lichchtar, Mary

1911 - October 23

Baltimore

W 74

Lichleiter, Herbert

1909 - August 15

Allegany

W -1

Lichty, Morris

1909 - April 22

Baltimore

W 39

Lichty, Peter N.

1913 - October 5

Garrett

W -1

Lick, John Frank

1913 - April 13

Harford

W 66

Lickeman, Mary E.

1906 - April 7

Caroline

C S7

Lickerman

1913 - August 1

Cecil

W -1

Lickie, Thomas

1907 - August 21

Dorchester

W 58

Lickwood, Edna F.

1906 - August 27

Wiconico

C 1

Liday, Samuel

1905 - November 6

Frederick

W 74

Liden, Ella E.

1908 - August 9

Caroline

W 54

Lidon, Mary E.

1911 - January 12

[illegible]

Liden, W. E. W.

1908 - August 21

Caroline

W 28

Liden, W. F.

1904 - January 30

Caroline

W 60

Lidie, Jacob Wilson

1913 - December 2

Frederick

W 77

Lidie, Sarah

1910 - December 8

Frederick

W 45

Lidy, Gordon L.

1904 - April 20

Washington

W -1

Lieberman, Simon

1909 - June 12

Baltimore

W 52

Liebmann

1913 - August 5

Baltimore

W -1

Liebnow, Clara L.

1909 - September 27

Baltimore

W 17

Liedlich, Mary

1912 - July 14

Baltimore

W -1

Liedlich, William

1912 - July 14

Baltimore

W -1

Liersemann, Elizabeth

1913 - January 18

Baltimore

W 41

Lifscomb, Mollie K.

1908 - August 28

K ent

W 55

Lifslutz, Celia

1909 - August 7

Baltimore

W -1

Ligan, Caroline

1905 - August 2

Baltimore

C 25

Ligarde, Ellie

1904 - May 6

Baltimore

W 31

Liggert, Louis M.Dr.

1908 - May 2

St. Mary's

W 45

Liggett, Elenora

1904 - March 10

Washington

W 66

Ligh, Helen Robinson

1907 - February 19

Harford

C 24

Light, Amanda

1904 - November 29

Dorchester

C 80

Light, George Edwin
Henry

1908 - January 29

Dorchester

C -1

Light, Katherine M.

1911 - March 23

Allegany

W 23

Light, Marjin Amelia

1904 - August 17

Carroll

W -1

Light, Rachel Ann

1900 - June 7

Baltimore

W 74

Light, Samuel R.

1911 - January 16

Dorchester

C -1

Lightbrown

1910 - December 14

Prince George

W -1

Lightbrown, Rose E.

1911 -- August 8

Prince Georges

W 1

Lightcap, Christianna

1906 - October 28

Cecil

W -1

Lindsay, Isaac

[illegible] - [illegible] 90

[illegible]

[illegible]

Lightenburger, Catharine

1905 - November 15

Carroll

W 50

Lighter, Charles Daniel

1913- February 28

Frederick

W 26

Lighter, Charlotte A. R.

1905 - May 16

Frederick

W 57

Lighter, Clarence T.

1908 - June 27

Frederick

W 26

Lichter, John H.

1910 - March 4

Washington

W 73

Lighter, Samuel L H

1904 - October 1

Frederick

W 61

Lightfoot, Bertha Naomi

1904 - January 21

Washington

C 3

Lightfoot, Georgia C.

1913 - August 1

Montgomery

C 77

Lighthiser, Edna D.

1910 - March 31

Baltimore

W 26

Lightner

1903 - April 27

Baltimore

W -1

Lightner, Arthur Morris

1906 - June 27

Washington

W 36

Lightner, George Sunner
Jr.

1911 - March 17

Talbot

W 28

Lightner, Lucinda

1904 - January 24

Carroll

W 65

Lightner, Mary

1904 - February 28

Washington

W 45

Lightner, Mary I.

1911 - May 2

Baltimore

W 61

Lightner, Melnida A.

1912 - July 42

Frederick

W 52

Lightner, Roxyanna

1905 - May 1

Baltimore

W 29

Liggett, Anie

1910 - August 10

St Mary's

W 51

Light, Deford

1909 - June 14

Carroll

W -1

Liglet, Lillian

1910 - August 28

Baltimore

C -1

Lignoski, Thomas

1909 - June 6

Anne Arundel

W 68

Lijewska, Franzy

1912 - June 20

Anne Arundel

W 50

Liland, Hester, M.

1908 - July 30

Dorchester

W -1

Lilby, Margaret Salome

1910 - June 11

Howard

W 73

Lilby, Ruth

1907 - July 27

Howard

W 1

Lilck, Thomas R.

1906 - March 19

Baltimore

W 75

Lildon, Margie

1908 - August 14

Cecil

C 15

Liles, M. Ruth

1906 - March 1

Charles

C 1

Lilis, Robt.

1911 - March 23

Charles

C 1

Lillard, Ernest L

1913 - January 15

Allegany
W 36

Lillard, Henretta

1911 - October 20

Allegany

W 29

Lillard, J. R. Mrs.

1904 - August 29

Frederick

W 53

Lillard, Mable Hunter

1906 - June 30

Allegany

W 4

Liller

1904 - June 25

Garrett

W 2

Miller, Jacob Ludwick

1820 -Contemplator 9

Allegany

N. Y.

Liller, James

1907 - November 26

Allegany

W 52

Lillar, Thelma

1907 - January 22

Allegany

W -1

Lilley, Clara M.

1908 - December 30

Baltimore

W 6

Lilley, John

1907 - April 1

Allegany

W 30

Lilley, Raliegh T Jr.

1911 - August 24

Anne Arundel

W 1

Lilley, Walter Warren

1906 - August 28

Baltimore

W 18

Lilley, William Henry

1911 - April 1

Baltimore

W 71

Lillie, Hannah

1907 - January 26

Garrett

W 57

Lillie, Lillian Jane

1913 - December 12

Carroll

C 16

Lillieoprom, John

1910 - May 11

Baltimore

W 50

Lilly, Calvert

Migration

1912 - January 17

[illegible]

[illegible]

Lilly, Charles

1908 - February 27

Baltimore

W 1

Lilly, Clarrissa

1907 - September 24

Howard

W 80

Lilly, Eliza Ann

1912 - July 3

Baltimore

W 76

Lilly, Ellen

1909 - April 5

Cecil

W 13

Lilly, Florence

1900 - June 30

Howard

W -1

Lilly, Frank W.

1910 - December 10

Baltimore

W 25

Lilly, Grace Evelyn

1906 - August 27

Baltimore

W -1

Lilly, Henry Joseph

1904 - May 21

Baltimore

W 25

Lilly, Letus

1911 - June 23

Allegany

W 1

Lilly, Martha

1910 - December 15

Baltimore

W 23

Lilly, Mary

1913 - February 24

Baltimore

W 83

[illegible]

[illegible] - [illegible]

[illegible]

[illegible] 5

Lilly, Sallie

1906 - August 4

Howard

W 67

Killing, William

1907 - January 2

Howard

W 71

Limbony, Mary E.

1913 - January 15

Talbot

C 71

Limbery, Lloyd W.

1910 - March 14

Talbot

C 79

Limenck, Josephine

1911 - February 4

Montgomery

W 57

Limerick, Iva

1910 - July 11

Baltimore

W -1

Limerick, Leslie

1910 - July 16

Baltimore

W 1

Limmer, Edward J.

1910 - July 20

Baltimore

-1

Limmer, Mary N.

1908 - July 1

Baltimore

W 1

Limmons, Cynus

1909 - March 10

Worcester

C 82

Limmons, Elizabeth

1912 - November 17

Worcester

W 73

Linberger, Elizabeth

1909 - March 27

Baltimore

W 31

Linch, Impson

1905 - September 25

Cecil

C 80

Linck, George W. DeLano

1911 - May 17

Baltimore

W -1

Linck, Kenneth M.

1907 - October 7

Baltimore

W -1

Lincks,

1909 - October 4

Frederick

W - 1

Lincolm Alfred

1911 - May 25

Baltimore

C 56

Lincoln, Joseph H.

1904 - February 23

Cecil

W 78

Lincoln, Leanna Mariah

190[illegible] - July 5

Howard

C 48

Lincoln, Mabel

1904 - August 22

Howard

C 15

Lincoln, Margaret A

1910- December 26

Baltimore

W 68

Lincoln, Minnie Louse

1909 - September 23

Montgomery

C 33

Lincoln, Rebecca

1904 - January 16

Montgomery

C 92

Lincoln, Ruth
Clotilde

1908 - September 1

Baltimore

W 33

Lind, Sylvia

1909 - January 30

Baltimore

W 22

Lindaburg, Franklin
Thurshutz

1910 - April 29

Allegany

W 1

Lindale, Annie

1910 - February 15

Cecil

W 53

Lindamar, James
Wilson

1900 - December 26

Garrett

W 31

Lindauer, Margaret C.

1909 - December 7

Baltimore

W 32

Lindell, Andrew J.

1911 - August 28

Allegany

W -1

Lindeman, Nettie

1913 - November 27

Washington

W 83

Lindeman, William H.

1905 - August 27

Washington

W 41

Lindemann, Jacob

1905 - August 10

Allegany

W 83

Lindeman, James Gordon

1906 - May 10

Allegany

W -1

Lindemann, Adam

1804 - July 7

Allegany

W 77

Lindemer, Helen

1906 - March 22

Baltimore

W 2

Lindenkohl, Annie
Elizabeth

1912 - October 23

Prince George

W 37

Lindenberger, Rebecca

1905 - January 21

Baltimore

W 70

Lindenkohl, George
Christian
Frederick

1905 - September 18

Prince George

W 28

Lindenkohl, Pauline

1908 - February 24

Prince George

W 62

Lindenmeyer, Gustave

1906 - October 16

Baltimore

W 26

Linder

1904 - January 16

Washington

W -1

Linder, Edgar
Thomas

1911 - July 18

Howard

W 75

Linder, Edward, F.

1909 - April 3

Washington

W 57

Linder, Ellwood M.

1907 - April 11

Washington

W 3

Linder, Emma Virginia

1905 - September 25

Howard

W 4

Linder, Ernestine
Augusta

1910 -October 29

Washington

v. 3

Linder, Martha M

1908 - March 18

Baltimore

W 41

Linder, Walburger

1906 - January 13

Baltimore

W 61

Linderman, Margaret
Ann

1907 - February 13

Baltimore

W 72

Linderman, Robert James

1905 -- August 9

Allegany

W 3

Lindig, Anna S.

1911 - May 6

Montgomery

W 66

Lindner, Elizabeth

1911 - October 18

Baltimore

W 88

Lindner, Elizabeth A.

1913 - May 3

Allegany

W 48

Lindner, Gertrude H.

1909 - October 18

Baltimore

W 13

Lindner, Joseph A.

1912 - January 19

Allen Cary

T C

Lindner, Lilly May

1910 - February 22

Carroll

W 30

Lindner, Walter

1911 - January 3

Baltimore

" 1

Lindner, Wuanetta

1913 - August 13

Allegany

W 1

Lindsay

1908 - March 30

Allegany

W -1

Lindsay, A. H.

1906 - December 8

Baltimore

W 37

Lindsay, Allen Richard

1913 - October 5

Carroll

W -1

Lindsay, Catherine A.

1905 - July 3

Baltimore

W 3

Lindsay, Charles E.

1911 - January 21

Allegany

W 35

Lindsay, Charles E.

1907 - April Um

Frederick

W -1

Lindsay, Clifford

1906 - September 3

Frederick

W -1

Lindsay, David

1907 - January 1

Washington

W 55

Lindsay, Vernal Eton

Lindsay, Harry Levi

1910 - January 17

Carroll

W -1

Lindsay, Hugh

1905 - August 2

Baltimore

W 79

Lindsey, Joseph

1909 - January 10

Kent

C 16

Lindsey, J. Hamp

1911 - July 2

Allegany

W 40

Lindsay, John

1906 - February 6

Baltimore

W 92

Lindsey, John Wesley

1904 - January 22

Carroll

C 25

Lindsay, L. T.

1912 - April 12

Frederick

W 57

Lindsay, Margaret

1905 - November 27

Baltimore

C -1

Lindsay, Margaret Ann

1904 - September 24

Kent

C 9

Lindsay, Margaret Ann

1913 - May 11

Frederick

W 72

Lindsey, Mary A.

1905 - March 18

Baltimore

W 47

Lindsay, Mary O.

1906 - July 27

Worcester

W 85

Lindsay, Mary Olivia

1906 - January 27

Carroll

W 51

Lindsay, Mathew Wallace

1910 - October 28

Washington

W 55

Lindsay, Nancy

1911 - October 14

Carroll

C 70

Lindsay, Nancy Jane

1913 - October 2

Carroll

W 87

Lindsay, Ruth V.

1905 - April 12

Frederick

W -1

Lindsay, Thos. O.

1907 - February 12

Frederick

W 73

Lindsay, William

1905 - August 15

Carroll

C 70

Lindsay, William

1907 - March 4

Allegany

C 30

Lindsay, William Henry

1908- March 17

Carroll

W 65

Lindsey, Adela

1909 - December 22

Allegany

W 4

Lindsey, Anna M.

1905 - May 11

Cecil

W 83

Lindsey, Gertrude

1910 - July 31

Calvert

C -1

Lindsey, John T.

1913 - November 11

Kent

C 59

Lindsey, Lewis

1:07 - Dough in 15

Novocastor

C 35

Lindsey, Sarah Francis

1918 - November 20

Baltimore

W 74

Lindsey, William

1909 - May 12

Queen Anne

C 81

[illegible]

[illegible]

[illegible]

[illegible]

Lindsley, Laura
Gertrude

1913 - January 30

Wicomico

W 13

Lindzey, Robert;

1906 - January 15

Prince George

C 66

Line, Evelyn

1911 - January 21

Washington

W -1

Line, George W.

1912 - August 19

Washington

W 59

Lime, John

1907 - June 20

Washington

W 82

Line, Martin Luther

1911 - May 12

Washington

W 67

Lino, Sophia P.

1915 - December 13

Washington

W P1

Linebaugh, Daniel E.

1907 - January 22

Washington

W 20

Linebaugh, Mary U.

1904 - March 18

Washington

W 64

Linebough, Margaret S.

1911 - June 7

Frederick

W 80

Lineburg, Leonard Irvin

1913 - November 1

Washington

W -1

Linely, Frank

1908 - July 13

Queen Annes

C 1

Linett, Virginia M.

1908 - February 22

Wicomico

W -1

Linezey, Francis E.

1913 - August 20

Harford

W 72

Lingan, John F.

1913 - May 22

Hartford

W 79

Lines, Henry M.

1910 - December 4

Frederick

W 1

Linsc, Henry M.

1906 - December 9

Frederick

F 74

Lingg, Michael N.

1907 - December 13

Frederick

J 26

Lingham, Lialiran V.

1905 - July 3

Harford

C -1

Linghan, Amunda Jane

1909 - October 12

Harford

C 55

Lingman, Amanda C.

1905 - June 10

Frederick

W 55

Linhart, Sarah Rebecca

19 6 - November 7

Frederick

W 62

Lininger, Luther M.

1910 - April 30

Allegany

W 59

Link, Catherine

1906 - May 14

Baltimore

W 78

Link, George

1908 - February 13

Frederick

W 72

Link, Gordon V.

1912 - May 26

Anne Arundel

W 19

Link, John

1912 -October 26

Prince George

V 10

Link, John William

1912 - January 1

Kent

W 41

Link, Louis

[illegible] - February 4

[illegible]

[illegible]

Link, Michael

1905 - November 22

Baltimore

W 70

Linker, Mary Bell

1904 - June 30

Washington

C 13

Linkfield, John

1909 - December 12

Charles

C 35

Linkins, John

1906 - September 13

Prince George

C 51

Linkins, Julius

1906 - November 25

Charles

C 19

Linkins, Mary E.

1907 - March 4

Charles

C 3

Linkins, Robert A.

1911 - April 18

Montgomery

: 68

Linkins, William H.

1913 - December 30

Montgomery

W 78

Linkoski, Bessie

1904 - January 7

Baltimore

W 22

Linkwelers, E. Deliah
Catharine

1904 - April 14

Allegany

W 36

Limmeor, Harry Beverly

1902 - January 25

Garrett

W -1

Linn,

1909 - November 19

Allegany

W - 1

Linn,

1906 - July 23

Allegany

W -1

Linn

1904 - August 28

Allegany

W -1

Linn, Laura

1911 - April 28

Baltimore

C 8

Linn, Margaret E.

1910 - July 25

Allegany

W 59

Linn, Sallie

1910 - June 4

Allegany

W 62

Linnenbergor, Louisa

1904 - April 21

Allegany

W 63

Linnett, Daisy E.

1909 - August 24

Wicomico

W 39

Linniger, John

1913 - March 28

Allegany

W 23

Lins, Henry J.

1909 - August 12

Baltimore

W 45

Lins, Herman J. C.

1909 - March 11

Baltimore

W 14

Linsey, Maggie

1913 - August 8

Worcester

C 33

Linsky, Robert A.

1911 - April 3

Baltimore

W 48

Lindstrom, Gustave Edward

1891 -September 11

Corporal

[illegible]

Linthicu, Elizabeth
Brook

1910 - April 19

Dorchester

W 2

Linthicum, Amanda C.

1907 - February 17

Montgomery

85

Linthicum, Asa S.

1909- March 28

Anne Arundel

W 78

Linthicum, Catherine

1906 - August 26

Anne Arundel

W 4

Linthicum, Eliza Cruse

1905 - February 18

Anne Arundel

W 54

Linthicum, Elizabeth

1910 - February 13

Montgomery

W 75

Linthicum, Ellsworth F.

1906 - November 22

Anne Arundel

W 1

Linthicum, Emma F.

1911 - August 31

Baltimore

T 52

Linthicum, Ethelyn
Roberta

1909 - March 27

Anne Arundel

W 17

Linthicum, Francis K.

1907 - January 12

Howard

W 69

Linthicum, Frederick

1909 - February 13

Montgomery

W 84

Linthicum, George Lake

1913 - October 29

Dorchester

C 39

Linthicum, George W.

1908 - July 31

Howard

W 73

Linthicum, Gertrude
Julia

1910 - October 10

Frederick

W 30

Linthicum, John Wesley

1904 - June 23

Howard

W S3

Linthicum, Laura Ellen

1910 - August 13

Anne Arundel

W 81

Linthicum, Louise Anna

1907 - February 5

Howard

W 76

Linthicum, Margaret
Jemima Roberta

1913 - May 1

Frederick

W 48

Linthicum, Mary Delilah

1905 - March 1

Anne Arundel

w 67

Linthicum, Mary L.

1905 - January 19

Howard

W 68

Linthicum, Matalee

1913- June 10

Dorchester

W -1

Linthicum, Mortimer
Mullikin

1910 - August 21

Prince George

W 56

Linthicum, Osie

1910 - March 22

Frederick

W 34

Linthicum, Rosa
Gertrude

1913 - June 3

Prince George

W 23

Lanthicum / Rosenst

1912 - February 4

[illegible]

[illegible]

Linthicum, Sarah

1906 - September 10

Frederick

W 71

Linthicum, Sarah E.

1907 - September 1

Dorchester

C 23

Linthicum, Seth
Hampton

1905 - July 14

Anne Arundel

W -1

Linthicum, Sweetser Sr.

1905 - March 29

Anne Arundel

W 80

Linthicum, Thomas Jefferson

1907 - March 26

Anne Arundel

W 72

Linthicum, Virginia
Maude

1904 - December 22

Anne Arundel

W 29

Linthicum, William Osie

1910 - July 18

Frederick

W -1

Linthlouhn, Margaret E.

1911 - November 4

Montgomery

W 87

Linthicum, Hallie E.

1913 - May 30

Dorchester

C -1

Linthimm, Linnah W.

1911 - August 20

Dorchester

C 1

Linton, Annie Rider

1910 - March 30

Carroll

N 75

Linton, Elizabeth

1913 - March 29

Baltimore

W 45

Linton, Ella

1904 - March 22

Cecil

W 47

Linton, Ethel May

1909 - August 27

Frederick

W 2

Linton, F. W.

1908 - February 28

Charles

W 59

Linton, Goldie

1908 - July 9

Carroll

W -1

Linton, James H.

1910 - June 10

Queen Anne

V -1

Linton, John Clayton

1904 - August 15

Anne Arundel

W -1

Linton, John F.

1904 - September 25

Frederick

W -1

Linton, Joseph

1911- October 8

Frederick

W 40

Linton. Joseph

1809 - March 8

Carroll

W 57

Linton, Martha

1906 - December 25

Charles

W 80

Linton, Philip H.

1913 - August 12

Pr. Georges

W 82

Linton, Rebecca

1908 - December 21

Charles

W 83

Linton, Roy Lafayette

1906 - September 19

Frederick

W 9

Linton, Earl Fenton

[illegible] - February 22

[illegible]

Linton, Sarah Elizabeth
Poole

1907 - August 27

Frederick

W 34

Linton, Thomas Albert

1906 - November 10

Cecil

W 4

Lintz, Barbara
Whitmer

1904 - November 18

Allegany

W 75

Lintz, Clara
Augusta

1911 - June 8

Baltimore

W 26

Lintz, Laura Elizabeth

1905 - May 6

Baltimore

W 2

Linz, Annie Catherine

1907 - September 7

Baltimore

W 2

Linz, Sebastian

1904 - February 29

Baltimore

W -1

Linzenmeyer, Francis W

1910 - August 25

Anne Arundel

W -1

Linsey, Frishey

1911 - December 17

Anne Arundel

C 48

Linzey, James E.

1912 - March 23

Baltimore

W 34

Lipcome, Annie

1911 - December 23

Calvert

C 5

Lipfert, Charles

1908 - August 20

Baltimore

W 48

Lipley, Eliza

1909 - January 5

Baltimore

W 80

Lipman, Moses H.

1906 - December 28

Anne Arundel

W -1

Lipp, George H.

1907 - September 3

Anne Arundel

W 41

Lippel, Ellis

1911 - August 13

Allegany

W -1

Lippenholz, Ruben

1909 - April 15

Baltimore

W 36

Lippett, John Waring

1913 - August 20

Prince Georges

W 1

Lippett, William Clemend

1906 - July 18

St. Mary

W 1

Lippincott, Anna
Rebecca

1917 - July 24

Hartford

W 79

Lippincott, John

1804 - July 13

Baltimore

X 72

Lippincott, Wallace
Heath

1912 - May 2

Baltimore

V 53

Lipps, Juanita

1906 - July 10

Frederick

2

Lipps, Maria H.

1906 - July 11

Frederick

W 44

Lipps, Ritschy H.D.

1913 - May 29

Frederick

W 60

Lipps, Rudolp

1907 - January 21

Baltimore

W 28

Lippy, Andrew L.

1907 - March 27

Carroll

W 43

Lipny, Anna Mary A.

1907 - April 21

Carroll

W 36

Lippy, Geo W.

1905 - June 6

Frederic.

W 24

Lippy, Harry, I.

1909 - March 26

Frederick

W 30

Lippy, John

1909 - August 28

Frederick

W 80

Lippy, Lewis B.

1904 - August 5

Carroll

. PO

Lippy, Paul Kelly

1904 - July 21

Frederick

W -1

Lippy, Thomas

1908 - April 28

Carroll

W 52

Lipscomb,

1904 - August 30

Frederick

C -1

Lipscomb, Capt. Lee N.

1910 - August 19

Wicomico

W 49

Lippy, Cornelius

1910 - February 23

Carroll

W 63

Lippy, Howard Davis

1908 - November 22

Carroll

W -1

Lippy, Jacob Samuel

1911 - July 4

Carroll

W 80

Lippy, Joseph

1913 - January 18

Carroll

W 75

Lipscomb, A. G. (Mrs.)

1904 - February 11

Garrett

W 32

Lipscomb, Ruth Catherine

1904 - February 23

Baltimore

W 2

Lipscomb, Joshua B.

1910 - May 31

Garrett

W 72

Lipscomb, Joshua Bond

1910 - May 31

Garrett

W 73

Lipscomb, Moses

1909 - July 28

Garrett

W 61

Lipshity, Samuel

1913 - April 12

Anne Arundel

W 33

Lipsitz, E. Myer

1913 - December 7

Baltimore

W 33

Lipsky, Peter

1910 - July 27

Baltimore

W 27

Lipton, Samuel Shier

1904 - May 26

Baltimore

W un

Lisante, Francesco

1905 - August 12

Allegany

W 2

Lisbno, Helen Marie

1905 - July 30

Baltimore

W -1

[illegible]

[illegible]

[illegible]

[illegible]

Lisby, George W.

1900 - February 28

Hartford

C 03

Lisby, Howard
Mathew

1908 - October 9

Harford

C 20

Lisby, Jane Nettie

1913 - October 5

Harford

C 41

Lisby, Louis

1904 - June 28

Harford

C -1

Lisher, Martha J.

1906 - February 22

Howard

W 76

Lisle, Annie C.

1913 - March 5

Baltimore

W 68

Bissie, Susanna

1905 - December 27

Baltimore

W 70

List, Elizabeth F.

1913 - April 14

Baltimore

W 61

List, Frederick

1905 - September 21.

Baltimore

W 69

[illegible]

List, Jacob

1909 - January 9

Hartford

V 72

List, Jno. Sr.

1906 - January 27

Baltimore

W 85

List, Lydia K.

1907 - December 31

Baltimore

W 46

Lister, Anna Mahlah
Catrupe

1904 - February 18

Queen Anne

W 55

Lister, Charles E.

1913 - January 11

Queen Anne

W 54

Lister, Emelia A.

1900 - May 5

Talbot

W 79

Lister, Joshua I.

1909 - October 3

Caroline

W 44

Lister , Martha R.

1908 - March 16

Caroline

W -1

Lister, William, F.

1909 - May 27

Caroline

W 52

Lister, Willird Thomas

1908 - August 18

Queen Annes

W -1

Liston, Charles H.

1908 - October 25

Garrett

W 58

Liszyniski, Joseph

1909 - June 16

Anne Arundel

W -1

Litchfield, Gertrude

1904 - December 2

Harford

W 32

Litchfield, Mary A.

1909 - October 8

Baltimore

W 66

Litchfield, Sadie

1913 - March 15

Carroll

W 25

Litchfiriel, Annabell

1909 - June 1

Harford

W -1

Litheby, Will

1910 - December 10

Dorchester

C 30

Litsinger, Eliza

1910 - December 8

Baltimore

W 65

Litsinger, Howard

1905 - Se tember 15

Baltimore

W 42

Litteford, Elish

1910 - November 1

Prince George

W -1

Littel, Wm T. L.

1905 - January 3

Allegany

W 65

Litten, Alice Brow

1910 - June 22

Allegany

W 16

Littig, Phillip W.

1908 - November 29

Baltimore

W 75

Little, Alexander
Smith

1911 - September 4

Carroll

W 88

Little, Amy Sybella

1909 - September 5

Prince George

W 61

Little, Anna Mary,

1910 - December 29

Carroll

W 89

Little, Annette B.

1912 - May 22

Baltimore

W 31

Little, Annie E.

1905 - May 17

Baltimore

W 36

Little, Annie Margarete

1906 - November 25

Prince George

W 5

Little, Annie Mayne

1904 - June 16

Harford

W 33

Little, Benjamin

1904 - August 30

Allegany

W 16

[illegible]

[illegible]

[illegible]

[illegible]

Little, Celia

[illegible] - [illegible] in

[illegible]

[illegible]

Little, Charles, Holmes

1909 - June 6

Allegany

W 41

Little, Charles L.

1904 - February 26

Allegany

W -1

Little, Christopher A.

1911 - April 29

Kent

W 63

Little, Clara C.

1907 - August 18

Harford

W -1

Little, Cornelius T.

1907 - November 17

Frederick

W 50

Little, Dorothy

1904 - July 31

Baltimore

" 32

Little, Edward G.

1908 - August 11

Baltimore

W 27

Little, Eliza A.

1807 - December 12

Washington

n. 77

Little, Elizabeth

1909 - December 24

Allegany

W 35

Little, Elizabeth
Catherine

1911 - September 1

Carroll

W 75

Little, Emily L.

1911 - March 30

Frederick

W 69

Little, George

1906 - July 8

Frederick

C 42

Little, Georgeann

1912 - March 15

Carroll

W 68

Little, Harry

1908 - September 24

Allegany

W -1

Little, Harry

1908 - December 9

Baltimore

W 19

Little, Helen Margarite

1905 - June 5

Howard

W 5

Little, Isaac

1912 -November 7

Prince George

W 67

Little, Jane R.

1907 - October 22

Cecil

C 80

Little, James

1913 - May 7

Anne Arundel

C 67

Little, James
Edward

1912 - January 22

Ann Arundel

1 - 1

Little, James

1908 - May 23

Harford

W 54

Little, James M.

1908 - February 20

Washington

W 58

Little, John

1909 - April 29

Montgomery

W 68

Little, John H.

1905 - July 27

Cecil

C 70

Little, John H.

1911 - August 12

Cecil

W 44

Little, John R.

1905 - November 14

Baltimore

W 51

Little, John Wesley

1904 - January 13

Anne Arundell

C 18

Little, Joseph C.

1919 -September 19

Unpublished

" -?

Little, Joshua

1912 - July 22

Kent

C Un

Little, Laura

1912 - May 24

Harford

W 49

Little, Lewis

1904 - May 24

Baltimore

C -1

Little, Maggie A.

1904 - June 4

Carroll

W Co

Little, Margarete A.

1910 - April C

Kent

C 64

Little, Marian Estella

1910 - August 8

Carroll

W 15

[illegible]

Little, Mary A.

1908 - July 2

Carroll

W 78

Little, Mary Adelle

1904 - July 18

Anne Arundel

c -1

Little, Mary Amanda

1907 - December 23

Frederick

51

Little, Mary A. C.

1907 - November 5

Frederick

F 83

Little, Mary Elizabeth

1906 - November 9

Baltimore

W 86

Little, Mary Letitia

1911 - April 30

Washington

W 72

Little, Mary S.

1913 - December 15

Frederick

W 77

Little, Minnie May

1913 - October 8

Queen Annes

C 22

Little, Oscar Paul

1913 - August 10

Allegany

W -1

Little, Peter Edward

1910 - November 10

Calvert

W 33

Little, Peter S.

1912 - June 23

Washington

W 78

Little, Pius Calvin

1907 - June 26

Carroll

W 69

Little, Rebecca

1911 - February 28

Carroll

W 90

Little, Rebecca Ann

1907 - August 25

Queen Anne

C 29

Little, Richard T

1911 - September 16

Frederick

W 56

Little, Robt A.

1907 - July 24

Baltimore

W -1

Little, Russel Charles

1909 - August 25

Carroll

W -1

[illegible]

Little, Sarah

1907 - October 26

Frederick

C 36

Little, Susan

1907 - February 21

Washington

W 76

Little, Susan A.

1910 - June 2

Allegany

W 59

Little, Thos.

1905 - November 15

Garrett

W 34

Little, William

1912 - March 23

Carroll

W -1

Little, William

1908 - March 16

Anne Arundel

C 69

Littlefield, John
Claybrook Jr.

1911 - October 22

Allegany

W -1

Littlefield, Lidia Ann

1908- February 8

Frederick

W 81

Littleford, Alice V.

1909 - November 7

Prince George

W 1

Littleford, Henry

1910 - August 5

Prince George

W 1

Littler, Vincent

1911 - June 23

Baltimore

C 24

Littles, Geo. H. S.
Jr.

1911 - October 23

Worcester

C -1

Littleton

1913 - December 29

Prince George

C -1

Littleton, Cleara B.

1913 - November 2

Wicomico

W 18

Littleton, Elwood

1913- May 5

Wicomico

W 10

Littleton, John W.

1910 - June 23

Worcester

W 68

Littleton, Levin H

1913 - July 18

Worcester

W -1

[illegible]

Littleton, Minus S.

1906 - July 22

Wicomico

W 67

Littleton, Sallie E.

1904 - December 29

Wicomico

W 65

Littleton, Will Jr.

1911 - September 8

Prince Georges

C -1

Littleton, William R.

1913 - March 10

Wicomico

W 30

Littlitom, Annie, M.

1909 - April 4

Worcester

W -1

Litton, Howard Betcol

1906 - July 29

Allegany

W -1

Litton, Phillis

1908 - September 14

Montgomery

C 99

Litz, Frederick W.

1910 - November 17

Baltimore

7 -1

Litz, Wm.

1907 - April 12

Baltimore

W 1

Litzenberg, Arthur H.

1912 - June 13

Allegany

W -1

Litzenburg, George

1913 - March 22

Prince George

W 67

Litzinger, Richard

1904 - October 31

Baltimore

W 70

Litzsinger, Amilia

1908 - September 13

Baltimore

W 76

Litzinger, William Birk

1912 - November 26

Harford

W 81

Livas, Alberta

1910 - January 17

Charles

c 2

Litzinger, William Birk

1912 - November 26

Harford

W 81

Litzsinger, Amilia

1908 - September 13

Baltimore

W 76

Live, John

1905 - May 6

Allegany

W 4

Lively, Mary E.

1913 - April 4

Kent

C -1

Lively, Robert Benjamin

1913 - June 22

Kent

017

Livergood, Clarence

1906 - August 13

Allegany

W 20

Livers, Joseph Richard
Samuel

1906 - January 26

Charles

C 16

Livezery, Jacob

1911 - August 29

Harford

W 60

Livingood, Robt.

1905 - October 31

Garrett

W 33

Livingston, Larry

1906 - October 27

Wicomico

W 20

Livins

1907 - November 19

Charles

C 6

Livinstein, Louis

1911 - May 10

Baltimore

W 22

Lizer, Fannie Elizabeth

1913 - January 13

Washington

W -1

Lively, Bertha

1913 - December 8

Kent

C 10

Lively, Lucy

1908 - December 7

Kent

C 31

Lively, Mary G.

1913 - January 26

Carroll

C 66

Lively, Norman

1913 - November 23

Kent

C 4

Liven, Samuel

1909 - August 2

Allegany

W 32

Livers, Maggie

1904 - December 5

Charles

C 35

Livezey, Charles B.

1909 - November 21

Baltimore

W 59

Livezey, Joseph W.

1908 - September 23

Harford

W 72

Livezy, Frecilla

1910 - March 19

Marford

67

Livingston,

1912 - July 9

Anne Arundel

W -

Livingston,

1911 - August 23

Anne Arundel

W -1

Livingston, James

1909 - May 27

Wicomico

W 77

Livingston, John M. Jr.

1907 - February 13

Wicomico

W -1

Livingston, Karl E.

1910- November 7

Baltimore

W -1

Livingstone, Lottie E.

1905 - December 30

Wicomico

W 18

Livingston, Madeline

4.

Livingston, Mary C.

1908 - November 14

Queen Annes

T -1

Livingston, Page

1808 - May 15

Wicomico

W 16

Livingstone, Edward

1909 - June 26

Allegany

W 3

Livingstone, Hugh

1909 - July 17

Allegany

W 35

Livingston, John F.

1911 - January 29

Baltimore

W 66

Livingston, Pearl

1908 - June 20

Wicomico

W 2

Livingston, William E.

1911 - January 30

Baltimore

W 17

Livingston, William, H.

1909 - March 29

Wicomico

W -1

Livingstone, Hugh F.

1912 - May 21

Allegany

W 38

Lizar, Nancy

1912 - April 27

Frederick

W 72

Lizer, Amelia J.

1907 - April 24

Washington

W 57

Lizer, Bertha E.

1905 - November 27

Washington

W 27

Lizer, Clara

1913 - March 26

Washington

W 36

Lizer, Edward Eugene

1905 - May 9

Washington

W -1

Lizer, Certha Amelia

1904 - May 8

Washington

W 4

Lizer, Mary Elizebeth

1909 - August 29

Washington

W 79

Lizer, Nellie
Catharine

1908 - November 16

Washington

W 24

Lizer, Sarah Jane

1907 - January 19

Washington

W 54

Llewellyn, Delphia

1910 - October 23

Allegany

W 51

Llewellyn, Newton Olen

1912 - August 26

Albany

[illegible]

Llewellyn, John Wesly

1910 - October 23

Allegany

W 58

Llewellyn, William F.

1905 - August 1

Allegany

W -1

Lloyd

1904 - December 2

Harford

W -1

Lloyd

1905 - June 17

Harford

W -1

Lloyd

1911 - July 6

Queen Anne

C -1

Lloyd, Alexander S. D.

1913 - October 7

Somerset

W 73

Lloyd, Alice

1910 January 13

Charles

C 45

Loyd, Barbara

1911 - March 11

Baltimore

W 57

Lloyd, Benjamin F.

1912 - May 18

Baltimore

W 67

Lloyd, Bessie Irene

1931 - November 20

Baltimore

W 33

Lloyd, Beulah M.

1904 - March 6

Baltimore

W 2

Lloyd, Blanche

1905 - April 27

Talbot

Un 37

Lloyd, Carris

1910 - February 3

Somerset

C 22

Lloyd, Clara Hellen

190? - Feburary 24

Baltimore

W 1

Lloyd, Clifford C.

1910 - December 27

Washington

W 27

Lloyd, Dora

1911 - February 5

Baltimore

W 24

Lloyd, Edward

1907 - October 22

Talbot

W 82

Lloyd, Howard R.

[illegible]

[illegible]

[illegible]

Lloyd, Elias Rodney

1906 - December 17

Somerset

W 24

Lloyd, Eliza

1912 - June 8

St. Marys

C 68

Lloyd, Ellen V.

1904 - February 27

Baltimore

W 32

Lloyd, Elsie

1912 -October 26

Cecil

W 16

Lloyd, Hugo Jr.

1910 - January 16

Talbot

C -1

Lloyd, Francis A.

1.12 - July 26

Charles

C 84

Lloyd, Frank C.

1908 - August 25

Baltimore

W 37

Lloyd, George

1904 - January 18

Charles

W 79

Lloyd, George

1904 - January 21

Caroline

C 21

Lloyd, George W.

1868 - October 18

Baltimore

Y SU

Lloyd, Homer Edmund

1913 - August 27

Anne Arundel

53

Lloyd, James H.

1911 - September 2

Frederick

W 42

Lloyd, James Harland

1905 - November 6

Wicomico

W 34

Lloyd, Jane

1904 - November 9

Allegany

W 47

Lloyd, Jane

1913 - December 12

Baltimore

W 59

Lloyd, Jennie M.

1913 - February 26

Harford

W -1

Lloyd, John

1912 - February 23

Somerset

W 64

Lloyd, John

1906 - April 25

Cecil

W 85

Lloyd, Leona G.

1906 - August 4

Harford

W -1

Lloyd, Lucie E.

1913 - May 12

Prince George

W 76

Lloyd, Margaret

1904 - June 11

Harford

W 75

Lloyd, Merlan J.

1913 - August 10

Baltimore

W 4

Lloyd, Mary

1906 - September 26

Harford

W 59

Lloyd, Mary A.

1907 - April 29

Baltimore

W 38

Lloyd, Mary Elizabeth

1910 - August 26

Talbot

W 63

Lloyd, Mery M.

1906 - February 8

Harford

W -1

Lloyd, Millie Jane

1913 - February 9

Allegany

W 68

Lloyd, Paul S.

1909 - August 13

Baltimore

W 63

Lloyd, Rebecca

1907 - June 29

Baltimore

W 79

Lloyd, Rebecca Elizabeth

1910 - March 3

Cecil

W 72

Lloyd, Robert I.

1909 - November 25

Charles

W 71

Lloyd, Roberta I.

1911 - October 8

Charles

W 70

Lloyd, Samuel

1907 - August 18

Cecil

W 60

Lloyd, Samuel A.

1913 - November 6

Somerset

W 28

Lloyd, Sarah Miranda

1906 - September 24

Talbot

W 70

Lloyd, Sarah A.

1907 - September 15

Prince George

W 67

Lloyd, Sophia C.

1907 - March 27

Baltimore

W 76

Lloyd, Susan E.

1911 - January 22

Wicomico

W 75

Lloyd, Thomas

1912 - April 4

Kent

C 50

Lloyd, Thomas

1907 - February 8

Baltimore

W 66

Lloyd, Thomas J.

1913 - October 29

Harford

W 70

Lloyd, Weldon C.

1910 - September 4

Somerset

C 17

Lloyd, William H.

1904 - July 20

Frederick

W 79

Llye, Annie Louise

1905 - January 20

Prince George

C -1

Loan, Hariet Annie

1904 - April 24

Allegany

W 48

Loans, Noble Biddle

1904 - July 13

Cecil

C 8

Loar, Ellsworth, Stanley

1906 - September 4

Allegany

W 19

Loar, Irvine

1910 - July 30

Allegany

W 1

Loar, Gladys

1910 November 4

Allegany

W -1

Loar, Hariet

1904 - April 24

Allegany

W 48

Loar, John

1908 - January 21

Allegany

W 77

Loar, Lillian Marie

1913 - November 25

Allegany

W 1

Loar, Mollie

1907 - January 30

Garrett

W 38

[illegible]

Loats, Annie Grace

1913 - March 29

Carroll

W 59

Loaue, Edwin Dorsey

1913 - September 2

Queen Anne's

W 78

Lobe, Henry I.

1907 - May 21

Baltimore

W 51

Lober, Martha C.

1910 - September 18

Baltimore

W 51

Lobert, Mary

1912 - July 11

Washington

W 64

Lochany, Casandra

1910 - July 5

Harford

W 65

Lochhead, Charles
Francis

1908 - July 7

Anne Arundel

W -1

Lochner, Albert

1911 - January 3

Baltimore

W 22

Lochner, Edna

1905 - February 15

Allegany

W 3

Loebner, Elizabeth C.

1913 - August 27

Baltimore

W 33

Lochner, John

1907 - January 19

Allegany

W 85

Lochner, Nicholas

1906 - April 13

Frederick

W 73

Lochte, Ava Maria

1906 - November 22

Montgomery

W 18

Lochte, Ida E.

1904 - December 9

Baltimore

W S

Lochte, Margaret

1909 - August 15

Baltimore

W -1

Lock, Nannie

1907 - May 1

Baltimore

C 47

Lock, Stephen N.

1910 - June 27

Carolina

C 81

Lockard,

1908 - April 25

Baltimore

C -1

Lockard, Ann

1910 - May 4

Cecil

7 92

Lockard, Florence May

1905 - November 10

Carroll

W 34

Lockard, Jacob

1910 - June 24

Carroll

W 68

Lockard, Joshua

1910 - February 3

Carroll

W 60

Lockard, Julia Ann

1906 - April 25

Carroll

W 66

Lockard, Madaline V.

1905 - January 25

Carroll

W 2

Lockard, Margaret Ann

1913 - October 8

Carroll

W 68

Lockard, Mary

1904 - May 26

Carroll

W 82

Lockard, Mary V.

1913- April 14

Carroll

W 59

Lockard, Rachel R.

1906 - July 2

Cecil

W 82

Lockwood, Robert Alexander

[illegible]

[illegible]

[illegible]

Lockard, Theodore

1910 - November 18

Baltimore

W 63

Lockard, William F.

1913 - October 27

Carroll

W 79

Lockard, Willie Joseph
Alexander

1905 - October 1

Cecil

W-1

Lockbaum, Sarah

1905- December 20

Washington

W 72

Locke, Minnie

1906- Jan. 8

Allegany

W 12

[illegible]

Locker, Calumet

1910 - March 12

Prince George

W 65

Looker, John D.

1909 - July 4

Prince George

C 55

Lockerman, Addie
Gertrude

1913 - June 27

Talbot

C 35

Lockerman, Ella M.

1911 - May 19

Cecil

W 54

Lockerman, H. O.

1910 - November 6

Caroline

W 39

Lockerman, Jas. H.

1903 - January 7

Worcester

M

Lockerman, John

1913- May 26

Wicomico

W 64

Lockerman, Julia

1909 - December 16

Talbot

C 54

Lockerman, Phebia
Annie

1910 - June 20

Caroline

C 68

Lockerman, Ruth

1905 - July 20

Kent

C 1

Lookerman, William
Gorden

1913 - September 7

Anne Arundel

W -1

Lockerman, William Plater

1910 - January 11

Kent

C 53

Lockermann, Ida

1909 - March 3

Queen Anne's

C 36

Lockett, John B.

1911 - December 7

Baltimore

W 74

Lockett, Mary E.

1906 - January 26

Anne Arundel

W 40

Lockett, Thadius

1913 - April 3

Anne Arundel

W 4

Lockett, Thadius F.

1910 - January 21

Anne Arundel

W 51

Lockhart

1909 - March 13

Cecil

W -1

Lockin, Carry

1910 - September 20

Anne Arundel

C 26

Lockland, Franklin B.

1929 - November 15

Ocell.

W 77

Coleman, Annie

1913 - August 20

Baltimore

W 67

Lockman, Charles

1910 - March 30

Montgomery

C 17

Lockman, George H.

1910 - July 16

Dorchester

C 58

Lockman, Kath

1913 - August 20

Queen Annes

C 51

Lockman, Prescella

1910 - October 11

Worcester

W 3

Lockman, Wesly

1909 - August 16

Kent

C -1

Lockner, Annie E.

1913 - February 18

Frederick

W 70

Lockner, Charles E.

1908 -- November 26

Carroll

W -1

Lockner, Marlan

1909 - June 4

Carroll

W -1

Lockord, Amor Harlan

1908 - March 21

Cecil

W 4

Locke, Ellendon

1906 - October 10

Calvert

C 98

Loots, Jeremiah

1818 - January 26

Notebook

1 of 4

Locke, John

1909 - July 5

Calvert

C 85

Locks, Richard

1912 - October 4

St. Mary

C 20

Locke, Richard

190 - November 5

Calvert

c 72

Lockwood, Clara

1910 - December 23

Worcester

C 31

Lockwood, E. C.

1908 - January 28

Worcester

74

Lockwood, Elinore C.

1907 - July 10

Montgomery

W 42

Lockwood, John F.

2001 - January 20

[illegible]

[illegible]

Lockwood, Richard T.

1913 - March 24

Talbot

W 75

Lockwood, Thomas

1911 - August 4

Worcester

C 60

Lookwood, Wm C.

1908 - May 26

Worcester

W 2

Lodge, James S.

1907 - November 19

Montgomery

T 67

Lodge, Jane H.

1904 - February 14

Cecil

W 57

Lodgson, Ellen D.

1904 - October 20

Allegany

W 48

Lodgson, Henry Merrill

1904 - April 13

Allegany

W 1

Lodgston, Wm. L.

1904 -- August 8

Allegany

W 28

Loeb, Carrie

1913 - March 6

Montgomery

W 28

Loeber, George Conrad

1906 - November 17

Allegany

W 48

Loeblein, Bertha

1910 - July 21

Baltimore

W -1

Loeffer, Michael

190- - October 30

Baltimore

W -1

Loeffler, Anna .

1910 - December 2

Baltimore

W 2

Loeffler, Anna J.

1912 - July 31

Carroll

W 55

Loeffler, Christina E.

1911 - June 3

Baltimore

W 1

Loeffler, John

1911 - February 18

Baltimore

W 39

Loeffler, John G.

1907 - February 10

Baltimore

W 36

Loehard, James H.

1912 - January 31

Talbot

W 80

Loeluning, Henry

1904 - April 12

Baltimore

W 53

Leonard, William

1907 - January 27

Baltimore

W 79

Loessin, Franz

1913 - April 9

Baltimore

W 68

Loff, Conrad Sr.

1913 - April 18

Allegany

W 75

Lofland, Henry James

1905 - May 18

Cecil

W 82

Lofland, Isabella
McCullough

1907 - March 8

Cecil

W 78

Lofland, William J. B.

1904 - September 10

Cecil

W 64

Loflin, Haraco O.

1907 - March 20

Harford

W 28

Loflin, Sara Susan

1910 - August 3

Harford

W 29

Loflin, William Putman

1906 - October 16

Harford

W 63

Loftfield, Hannah

1913 - November 13

Montgomery

W 38

Lorton, Maria

1910 - October 17

Prince George

C 70

Lofton, Pearl

1906 - May 26

Harford

W 19

Loftus, Edith

1905 - January 4

Baltimore

W 15

Loftus, George W.

1906 - August 1

Baltimore

W 36

Loftus, Susan Priscilla

1911 - December 30

Baltimore

W 12

Logan

1904 -- August 16

Harford

W -1

Logan

1909 - July 10

Somerset

c -1

Logan, Alice

1912 - March 12

Worcester

C 75

Logan, Alice Y.

1913 - February 9

Cecil

W 81

Logan, Andrew Elwood

1913 - September 26

Frederick

W 30

Logan, Annie M.

1906 - February 9

Somerset

C -1

Logan, Benjamin

1907 - December 3

Cecil

W 71

Logan, Bridget

1906 - January 9

Baltimore

W 78

Logan, Cora B.

1911 - January 7

Cecil

W 43

Logan, Dorothy Isabel

1906 - December 18

Howard

W 3

Logan, Francis

1911 - March 10

Baltimore

W 78

Logan, George

1905 - February 1

Baltimore

W -1

Logan, Harriet H.

1904 - January 12

Harford

C 65

Logan, Henry

1910 - February 14

Montgomery

W 50

Logan, Henry Steele

1911 - August 23

Cecil

W -1

Logan, Howard F.

1910 - May 1

Cecil

N 22

Logan, Isabella

1907 - September 4

Baltimore

W 67

Logan, John Westley

1912 - May 6

Cecil

W 68

Logan, Joseph Cosdon

1908 -- July 13

Queen Annes

W 24

Logan, Lizzie May

1904 - December 17

Cecil

W -1

Logan, Lorinda

1910 - January 17

Baltimore

W 69

Logan, Luke Jr.

1907 - August 7

Baltimore

W 23

Logan, Mary Catherine

1910 - December 11

Baltimore

W 35

Logan, Michael

1909 - January 27

Harford

W 49

Logan, Oliver B.

1911 - April 3

Cecil

W 72

Logan, Richard C.

1910 - December 17

Baltimore

W -1

Logan, Sarah E.

1903 - October 4

Cecil

W -1

Logan, Sedy

1911- October 1

Prince George

C 21

Logan, Theresa

1910 - August 3

Cecil

W 66

Logan, William

1907 - January 16

Baltimore

W 50

Loge, Mary C.

1912 - January 14

Charles

C -1

Logenbell, Harry

1909 - May 24

Carroll

W 48

Logers, Rebecca C

1906 - April 15

Garrett

W 55

Loggie, Maria

1909 - October 15

Worcester

C 27

Logie, Ada

1904 - June 12

Somerset

C 30

Logne, John

1906 - March 16

Allegany

W 1

Logsden,

1908 - January 29

Allegany

W -1

Logsden, Cathrine

1905 - November 3

Allegany

W 24

Logsden, Samuel T.

1907 - April 19

Allegany

W 34

Logsdon,

1906 - October 22

Allegany

W -1

Logsdon, Agnes

1904 - January 11

Allegany

W 68

Logsdon, Charly

1911 - March 31

Allegany

W 1.8

Logsdon, John L.

1911 - March 3

Allegany

W 63

Logsdon, Mary Dempsey

1906 - September 24

Allegany

W 57

Logsdon, Mary Edna

1907 - August 13

Allegany

W -1

Logsdon, Moses

1912 - July 24

Allegany

W 77

Logsdon, Nimrod
Cromwell

1911 - February 16

Baltimore

W 70

Logsdon, Owen

1906 - August 17

Allegany

W 35

Logue,

1908 - April 12

Carroll

W -1

Logue, Cecelia

1904 - January 15

Carroll

W 64

Logue, Clarence

1912 - April 16

Carroll

W -1

Logue, Lida Olive

1907 - July 1

Baltimore

W 68

Logue, Lloyd Joseph

1910 - August 12

Allegany

W 9

Logue, Mary Elizabeth

1906 - December 22

Carroll

W 30

Logue, Philip

1908 - September 10

Harford

W 95

Lopino, Robert

1951 - September 19

[illegible]

[illegible] -2

Logue, William

1907 - March 15

Cecil

W 80

Logue, William H.

1919 - January 7

Baltimore

W 27

Lohen, Jefferson D.

1913 - May 30

St Mary's

W 74

Lohman, George A.

1905 -- July 17

Baltimore

W -1

Lohman, Turnbet A. H.

1911 - February 15

[illegible]

[illegible]

Lohman, Ida F.

1909 - February 14

Baltimore

W 48

Lohmen, Wilhelmina

1909 - April 16

Baltimore

W 86

Lohmeyer, Margaret

1904 - November 6

Harford

W 54

Lohmuller, John

1911 - May 11

Baltimore

W 61

Lpkmuller, John F.

1907 - August 24

Frederick

W 20

Lohmyer, Bertha

1905 - May 31

Baltimore

W 26

Lohmyer, Fredrick L.

1909 - October 27

Baltimore

W - 1

Lohmyer, Marion

1910 - August 12

Baltimore

W -1

Lohr, Abraham

1905 - January 6

Baltimore

W 76

Lohr, Alma, T.

1909 - April 26

Baltimore

W 1

Lohr, Henry A.

1910 - August 14

Baltimore

W 28

Lohr, Jacob

1907 - July 20

Allegany

W 61

Lohr, Peter P.

1913 - May 25

Garrett

W 82

Lohr, Rebecca

1907 - May 13

Garrett

Un 45

Lohr, Sherman Leo

1910 - March 17

Washington

W -1

Lohr, Wm. Albert

1911 - January 8

Washington

W 64

Lohse, Alma

1912 - March 4

Baltimore

W 69

Loinhart, Mary
Elizabeth

1910 - August 28

Talbot

W -1

Lolashbaugh

1910 - April 12

Washington

W -1

Lokeie, Wm Hilleary

1910 - September 2

Frederick

W 80

Loker, George A.

1909 - December 23

Baltimore

W 69

Lokey, Wm. H.

1908 - June 2

Somerset

W 36

Lokman, Dora S.

1904 - June 6

Montgomery

C 15

Lollar, Elsie E.

1911 - August 29

Cecil

W -1

Loller, Daniel
Sylvester

1908 - September 17

Kent

W 59

Loller, Marguriete

1906 - April 9

Cecil

W -1

Loller, Mary

1906 - April 14

Cecil

W -1

Loller, Samuel

1909 - April 26

Kent

W 72

[illegible]

Loman, Cecil L.

1900 - January 28

Garrett

W 1

Loman, Cevevieve

1911 - July 29

Baltimore

C -1

Loman, Lilian

1910 - August 15

Howard

C -1

[illegible]

Lomax, Belle

1904 - October 1

Kent

C 32

Lomax, Carrie

1904 - June 16

Anne Arundel

C -1

Lomax, Francis Henry Jr.

1906 - July 5

Harford

W 16

Lomax, Geo.

1908 - May 29

Montgomery

C 78

LOMBE, Tony

1912 - January 4

Latino Models

UTC

Lomax, Jesse

1905 -- August 18

Prince George

C 18

Lomax, Roland E.

1909 - August 18

Baltimore

W -1

Lomax, Stanley

1908 - January 30

Montgomery

C -1

Lomax, Thomas T.

1907 - February 28

Baltimore

W 71.

Lombard, Charles Harold

1907 - August 11

Harford

W -1

Lombden

1913 - April 30

Queen Anne

C -1

Long, Charles C.

1922 - February 1

Guild

v. 46

Lomax, Julia

1906 - September 1

Kent

C 22

Lonyer, William

1907 - June 16

Marford

W 78

Lonanecker, Joseph

1905 - April 16

Washington

W 68

Lonard, Michael F.

1905 - September 3

Baltimore

W 36

London, Alfratta Helena

1905 - July 12

Baltimore

W -1

Londen, Charles R.

1913 - November 14

Prince Georges

W 71

London, John A.

1913 - June 10

Baltimore

W 48

Lendino, Peter

1911 - July 30

Baltimore

W - 1

London, Helen

1904 - July 6

Baltimore

C -2

Lone, Thos

1912 - March 18

Somerset

C 35

Lones, Lewis Jr.

1911 - August 26

Cecil

C -1

Loney, Edna Margarite

1913 - March 12

Baltimore

W -1

Long,

1913 - August 18

Allegany

W -1

Long

1909 - April 29

Anne Arundel

W -1

Long

1909 - August 18

Worcester

C -1

Long,

1908 - November 11

Frederick

W -1

Long,

1905 - May 5

Worcester

C -1

Long,

1905 - November 11

Baltimore

W -1

Long, Aaron

1906 - July 19

Prince George

W 73

Long, Adam Mrs.

1910 - March 16

Garrett

7 50

Long, Alberta

1905 - February 22

Prince George

W 1

Long, Alphens Kemp

1906 -- January 11

Worcester

W 60

Long, Amelia

1907 - May 12

Wicomico

C 18

Long, Amelia Chase

1908 - December 29

Calvert

C -1

Long, Androw

1907 - November 19

Baltimore

M -2

Long, Andrew

1908 - October 15

Carroll

W 73

Long, Anna

1907 - March 24

Worcester

C 61

Long, Annie B.

1907 - February 16

Carroll

W 1

Long, Annie M.

1906 - October 15

Prince George

W 52

Long, Annie M. E.

1907 - August 16

Baltimore

W 1

Long, Annie R.

1910 - January 24

Anne Arundel

W 58

Long, Arthur Lee

1908 - December 29

Baltimore

W 5

Long, Artie M.

1904 - July 18

Dorchester

C 10

Long, Bessie

1910 - June 4

Allegany

W 1

Long, Clara Estelle

1907 - March 29

Calvert

W -1

Long, Clara Irene

1911 - July 30

Carroll

W 24

Long, Clinton W.

1911 - August 13

Carroll

W 65

Long, Clyde

1905 - February 21

Washington

W -1

Long, Cora E

1907 - July 15

Anne Arundel

C -1

Long, Curtis H.

1906 - May 17

Worcester

W 33

Long, D. Melvin

1911 - February 10

Washington

W 64

Long, Daniel H

1903 - April 12

Baltimore

3

Long, David

1909 - March 20

Washington

W 80

Long, Delsie B.

1913 - November 30

Wicomico

W 22

Long, Earnest

1911 - August 15

Frederick

Y 25

Long, Edith

1904 - August 15

Calvert

C -1

Long, Edna R.

1913 - August 10

Washington

W 30

Long, Edward

1911 - May 23

Worcester

C -1

Long, Edward

1904 - February 3

Cecil

C 68

Long, Eliza

1904 - October 16

Carroll

W 90

Long, Elizabeth

1910 - September 14

Washington

W 72

Long, Elizabeth

1909 - June 28

Queen Anne

W 60

Long, Elizabeth

1905 - December 12

Dorchester

C 68

Long, Elizabeth

1906 - August 19

Frederick

W -1

Long, Ellen

1904 - September 18

Baltimore

W 54

Long, Ellen

1905 - November 25

Washington

W 63

Long, Elmer Roy

1910 - August 23

Frederick

W 17

Long, Elsie O.

1906 - October 27

Allegany

W 28

Long, Erton

1910 - November 3

Worcester

C -1

Long, Fannie C.

1907 - November 5

Frederick

W 40

Long, Floyd Spriggs

1910 - February 24

Allegany

W 39

Long, Georganna

1906 - October 22

Carroll

W 77

Long, George

1912 - July 2

Allegany

W 48

Long, George

1912 - March 5

Baltimore

W 60

Long, George

1911 - July 2

Allegany

W 95

Long, George

1910 - June 14

Anne Arundel

N -1

Long, George

1904 - March 7

Baltimore

W 44

Long, George Henry

1909 - November 16

Carroll

W 51

Long, George L.

1910 - June 8

Allegany

W 1

Lois, George F.

1919 -September 14

Unpaid

[illegible]

Long, George Peter

1908 - January 18

Howard

W 70

Long, George W.

1909 - February 18

Somerset

W 67

Long, George Wesley

1905 - December 20

Worcester

W -1

Long, George William
McClellon

1911 - May 3

Frederick

W 49

Long, Gertrude E.

1907 - October 16

Allegany

W -1

Long, Gladis

1911 - September 14

. Caroline

C 8

Long, Harlan Rupley

1913 - February 16

Frederick

W 47

Long, Mary

1910 - October 16

Frederick

W -1

Long, Hazel

1904 - April 11

Allegany

W -1

Long, Helen S.

1908 - August 12

Washing;ton

W 1

Long, Hellen

1913 - November 14

Frederick

W -1

Long, Henry Lewis

1913 - July 31

Evaluation

W 27

Long, Hessie Maywood

1909 - December 23

Montgomery

C 18

Lore, Herman

1911 - August 31

Allegany

V 10

Long, Howard Allison

1908 - February 22

Howard

C 9

Long, Isabella

1906 - March 2

Allegany

W 68

Long, J. A.

1908 - December 13

Frederick

W 84

Long, J. E.

1907 - January 27

St. Mary

W 30

Long, Jacob L.

1906 - October 29

Washington

W 57

Lonz, Jacob S.

1909 - March 31

Frederick

W 58

Long, James A.

1906 - November 10

Allegany

W 13

Long, Jas. H.

1910 - September 30

Dorchester

C 70

Long, James Marrion

1907 - April 15

Frederick

W 75

Long, James Thomas
Nelson

1911 - June 8

Allegany

W 1

Long, Janett

1911 - June 21

Cecil

W -1

Long, Jessie

1909 - August 24

Allegany

W -1

Long, John Baldwin

1905 - February 22

Washington

W -1

[illegible]

Long, John H.

1908 - January 6

Somerset

W 70

Long, Jno. P.

1907 - January 15

Charles

W -1

Long, John Robert

1905 - December 12

Frederick

W -1

Long, Joseph

1912 - March 15

Washington

C 67

Long, Joseph Bernard

1905 - September 19

St. Mary

W -1

Lonc, Joseph Henry

1910 -October 10

Washington

W 60

Long, Josephus

1904 - November 21

Frederick

W 69

Long, Katherine
Henrietta

1913 - November 11

Queen Annes

W -1

Long, Lear

1912 - August 17

Worcester

C 29

Long, Lena M.

1911 - August 4

Washington

Y -1

Long, Lena M.

1908 - August 4

Somerset

C 7

Long, Levin

1911 - January 2

Wicomico

W 31

Long, Lillian

1905 - July 12

Allegany

W -1

Long, Lillian M.

1905 - October 14

Carroll

W 18

Long, Lizzie

1913 - September 28

Somerset

W 73

Long, Louis F.

1904 - February 16

Charles

W 27

Long, Louise

1907 - February 19

Worcester

C 73

Long, Lucinda

1913 - March 27

Washington

W 72

Long, Margaret

1910 - November 6

Baltimore

W 3

Long, Margaret Catherine

1904 - July 14

Frederick

W 06

Long, Martha C.

1897 - September 9

Baltimore

W -1

Long, Martin Bernard

1907 - August 7

Worcester

W -1

Long, Marvin

1910 - July 15

Montgomery

W 2

Long, Mary

1913 - May 13

Frederick

W un

Long, Mary Eliza

1909 - March 14

Washington

W 79

Long, Mary Elizabeth

1910 - January 28

Allegany

W 63

Long, Mary Jane

1905 - April 8

Carroll

W 73

Long, Mary Louisa

1913 - September 16

Washington

W 47

Long, Mary Wilson

1912 - June 9

Baltimore

W 88

Long, Maud, (Mrs.)

1909 - August 1

Frederick

W 31

Long, Maude

1904 - December 12

St Mary's

W 22

Long, Mildred A.

1907 - March 6

Worcester

C -1

Long, Milton Morris

1908 - February 1

Baltimore

W -1

Long, Minerva

1904 - April 15

Prince George

W 28

Long, Minnie

1906 - August 12

Frederick

W -1

Long, Minnie B.

1910- November 20

Washington

W 22

Long, Nicholas

1907 - December 24

Montgomery

C 85

Long, P. H.

1904 - March 15

Allegany

W 35

Long, Patrick E.

1909 - September 21

Frederick

W 49

Long, Pearl E.

1907 - August 7

Worcester

C 1

Long, Percival

1911 - January 23

Worcester

C 2

Long, Phillip Isaak

1909 - July 6

Allegany

W -1

Long, Pierce Ray

1915 - December 25

Washington

W -1

Long, Raymond E.

1910 - October 14

Frederick

W -1

Long, Raymond Earl

1904 - April 16

Baltimore

W -1

Long, Rebecca

1905 - April 16

Calvert

C un

Long, Rebecca Jane

1909 - February 8

Allegany

W 83

Long, Reuben

1906 - April 6

Frederick

W 67

Long, Richard

1913 - November 7

Harford

W 43

Long, Robert H.

1911 - February 25

Anne Arundel

W 70

Long, Robert Jackson

1908- March 22

Allegany

W 49

Long, Roger Emmerson

1911 - February 10

Frederick

W -1

Long, Sadie

1911 - October 7

Allegany

W 15

Long, Samuel

1911 - July 21

Dorchester

C 78

Long, Sarah Adell

1906 - October 27

Frederick

W -1

Long, Samuel H.

1903 - August 17

Prince Georges

W 43

Long, Samuel V.

1911 - June 2

Washington

W 23

Long, Santanna

1911 - April 26

Somerset

W 71

Long, Sarah

1909 - May 10

Worcester

W 70

Lowe, Sarah

1906 - March 22

St. Mary's

W 70

Long, Sarah B.

1907 - April 7

Frederick

W 72

Long, Sarah C.

1904 - January 2

Washington

W 1

Long, Sarah E.

1911 - September 14

Allegany

W 82

Long, Sarah E.

1906 - September 2

Cecil

C 72

Long, Sarah L.

1908 - September 7

Worcester

C -1

Long, Sevilla
Catharine

1906 - May 2

Frederick

W 73

Long, Stanley H

1912 - July 4

Frederick

W 14

Long, Stanley Kenneth

1904 - September 18

Washington

W -1

Long, Susan B.

1906 - January 26

Baltimore

W 79

Long, Sydney C.

1911 - August 9

Baltimore

47 90

Long, Theodore Milton

1912 - April 15

Carroll

W 60

Long, Thomas

1911 - August 19

Allegany

W -1

Long, Thomas N.

1912 - June 6

Washington

W 46

Long, Uriah

1911 - July 16

Allegany

W 45

Long, Virgie

1907 - December 25

Charles

W 20

Long, Wilford Harrison

1911 - March 23

Carroll

W 1

Long, William

1907 - August 11

Worcester

C 37

Long, Wm C. J.

1913 - April 5

Frederick

W 67

Long, William Edwin

1910 - May 30

Baltimore

W 27

Long, William F.

1905 - August 8

Washington

W 67

Long, Wm. H.

1908 - February 15

Allegany

C 69

Long, William H.

1907 - September 8

Baltimore

W 67

Long, Wm. Henry

1906 - June 4

Allegany

C 56

Long, William Lee

1907 - August 27

Caroline

W -1

Long, Willieanna

1907 - October 16

Talbot

W 72

Longenecker, Ella Irene

1909 - January 9

Talbot

W -1

Longenecker, Joseph

1909 - June 26

Talbot

W 74

Longeneger

1913 - July 5

St Mary's

W -1

Longfellen, Jonathan

1904 - December 5

Caroline

W 57

Longfellow, Virginia

1910 - May 20

Talbot

7 18

Longfield, Almira
Kelsey

1911 - January 11

Talbot

W 61

Longmore, Southern
Aloysins

1912 - March 14

St. Marys

W 20

Longley, Samuel Barger

1904 - August 16

Carroll

U 59

Longnecker, Ann B.

1913 - June 15

Washington

W 70

Longnecker, Annie

1906 - July 5

Washington

W 42

Longnecker, John Barr

1909 - March 1

Baltimore

W 66

Longrall, Priscilla
Elizabeth

1904 - January 3

Dorchester

W 76

Longwell, Sallie

1905 - June 22

Carroll

W 62

Lonless, Mary
Catherine

1908 - October 28

Prince Georges

W 51

Lontz, Mary Jane

1909 - April 19

Carroll

W 76

Lookabaugh, Edna K.

1905 - April 11

Allegany

W 11

Lookabaugh, Geo. R.

1905 - February 3

Allegany

W -1

Lockerbill, Leander

1910 - May 2

Carroll

68

Lookingbill, David

1912 - June 21

Washington

W 32

Lookingbill, Ella V.

1906 - April 28

Carroll

W 46

Lookingbill, Johnny
Levier

1911 - August 10

Frederick

W 7

Lookinghill,
Katharine

1912 - April 16

Frederick

W -1

Lookingland, George R.

1911 - March 28

Baltimore

W 61

Loomis, Eleanora

1909 - January 15

Baltimore

W -1

Loomis, George Theodore

1904 - April 22

Baltimore

W 86

Loomis, Lucy Maria

1907 - December 21

Baltimore

W 82

Loomis, Theresa, E.

1909 - April 9

Harford

W 2

Loor, Elizabeth

1909 - April 17

Allegany

W 69

Loos, Elizabeth

1913 - June 20

Baltimore

W 86

Loos, Emma L.

1908 - October 1

Baltimore

W 1

Loose, Anna

1906 - March 11

Washington

W 24

Loose, Eliza

1912 - January 26

Baltimore

W 77

Loose, Louisa C.

1911 - June 25

Baltimore

W 52

Loose, Rosa Thorsen

1912 -December 11

Baltimore

24

Loose, William
Edward

1912 - July 22

Washington

W 61

Loot, Thomas M.

1911 - October 16

Cecil

W 52

Loper, Sarah Millissa

1910 - November 27

Baltimore

W 56

Loper, Susan J.

1913 - December 10

Kent

W 74

Loop, Edith E.

1911 - June 8

Baltimore

W 18

Lopresti, Antonino

1906 - November 30

Baltimore

W 35

Logsdon, Catharine A

1916 - June 27

Allegany

W -1

Lorain, Saul

1906 - January 30

Worcester

C -1

Loraker, Robert C.

1911 - December 13

Kent

W 60

Lorany, Jennie

1904 - April 14

St. Mary

C 28

Lorber, Andrew

1907 - January 20

Baltimore

W 30

Lord

1909 - June 15

Caroline

W -1

Lord, Angelina

1905 - October 3

Caroline

W 67

Lord, Barbara B.

1909 - October 21

Carroll

W 40

Lord, Burton J.

1909 - April 17

Dorchester

W 24

Lord, Edith Elvira

1911 - October 29

Caroline

W 4

Lord, Edwin Clayton

1908 - August 25

Caroline

W 5

Lord, Eureka

1910- October 5

Somerset

C -1

Lord, C. E. Clayton

1911 - July 8

Dorchester

W 73

Lord, George, Jr.

1909 - March 24

Kent

C 1

Lord, Henry C.

1904 - March 18

Dorchester

W 85

Lord, James W.

1907 - August 2

Dorchester

W 75

Lord, Louisa

1911 - January 20

Dorchester

W 73

Lord, Martha

1908 - February 5

Howard

W -1

Lord, Ruth May

1911 - January 10

Caroline

W -1

Lord, Sarah

1904 -June 29

Anne Arundel

W S3

Lord, William

1913 - December 7

Dorchester

W 72

Lord, Wm. B.

1911 - February 7

Caroline

W 71

Lord, William E.

1907 - June 27

Caroline

W 71

Lord, William J.

1905 - July 26

Wicomico

W 43

Lorden, Daniel P.

1906 - November 13

Baltimore

W -1

Lordi, Michael

1907 - January 15

Baltimore

W 29

Lorea, Joseph

1913- June 28

Anne Arundel

W 68

Lorenjer, Elinor

1911 - March 8

Baltimore

W -1

Lorenz, Frances

1912 - March 12

Prince George

W 99

Lorenz, Herman

1.20% - December 3

Talbot

W 55

Lorenz, Jos. C.

1909 - May 15

Prince George's

W 29

Lorenzo, Shockley

1910 - August 20

Worcester

W 75

Lorn, Fannie

1911 - May 1

Anne Arundel

C 30

Lorrengan, Joanna

1909 - December 10

Carroll

W 75

Lorz, George J.

1904 - November 23

Baltimore

W 17

Loscomb, Frank

1908 - December 27

Calvert

W 50

Loscomb, Rena

1913 - February 20

Talbot

W 39

Losenecky, James Jr.

1911 - June 1

Anne Arundel

W 6

Losh, Charles S.

1905 - June 30

Washington

W 53

Loshorn, Joseph

1904 - April 21

Garrett

W 68

Lothrop, Evalyn D.

1913 - August 8

Montgomery

W 27

Lotman, Charlotte

1907 - August 29

Cecil

W 80

Lotman, Ellen Matilda

1909 - June 14

Cecil

W 60

Lotman, William
Clarence

1911 - August 11

Cecil

W -1

Lotz, Caroline

1911 - April 16

Howard

W 71

Lotze, Gustave A.

1905 - November 23

Baltimore

W 67

Lou, James

1912 - March 20

Cecil

W 83

Loud, Elsie E.

1911 - July 24.

Frederick

C 27

Lord, Louise

1927 -Correspondence 16

Unassorted

c. 58

Louden, Agness Isabelle

1905 - November 19

St Mary's

W 27

Louden, Annie N.

1912 -October 9

Baltimore

F 49

Louden, William

1911 - January 31

Baltimore

W 74

Loudenslager, Emma E.

1907 - April 21

Washington

W 39

Loudenslager, George W.

1911 - August 20

Washington

W 59

Lourt, Clara

1911 - January 2

Prince George

W -1

Lough, Dourothy

1906 - January 11

Charles

W 1

Lough, Katharine
Virginia

1913 - August 3

Frederick

W -1

Loughborough,
Hamilton A.

1911 - October 20

Montgomery

W 46

Loughlin, Leo

1907 - July 24

Prince George

W -1

Loughran, Ellen

19 8 - December 30

Howard

W 48

Louhoff, Ludwig

1911 - December 15

Baltimore

W 79

Louie, Marie

1911 - July 16

Baltimore

W 20

Louis, Elsie

1977 - December 8

Dorchester

7 -1

Lewis, Sylvanus

1804 - June 20

Carroll

W 53

Louis, Vilma Victoria

1908 - June 9

Frederick

W 4

Louis, Wm.

1907 - April 21

Harford

W 5

Louise, Emiley E.

1904 - August 30

Anne Arundel

W -1

Lemman, Darcy May

1913 - June 22

Baltimore

W -1

Louman, Joseph E.

1904 - August 16

Howard

W 8

Loundis, Earnest

1906 - March 17

Anne Arundel

C -1

Lounsen, Alburtie

1907 - September 22

Dorchester

W 29

Lout, Amelia

1905 - May 13

Washington

W 75

Lout, Charles E.

1919 -November 30

Washington

V 56

Love,

1908 - January 25

Charles

C 1

Love

1905 - Juro un

Prince George

W un

Love, Albert Thomas

1910 - January 18

Baltimore

W 61

Love, Andrew M.

1907 - December 5

Baltimore

W -1

Love, Annie

1909 - March 31

Montgomery

49

Love, Bessie Picken

1907 - November 12

Allegany

W 30

Love, Charles L.

191 - January 3

Queen Anne

C 32

Love, Elleanor Bond
Jackson

1904 - April 15

Baltimore

W 55

Love, Elwood

1910 - September 21

Somerset

C 6

Love, Henderson

1904 - August 23

Baltimore

C 86

Love, Henry F.

1906 - March 21

Baltimore

W -1

Love, Isaac Sr.

1907 - May 28

Allegany

W 48

Love, James Sr.

1908 - February 14

Allegany

W 76

Love, John Smithson

1818 - January 21

Cecil.

N. C.

Love, Leonard

1905 - March 10

Harford

W -1

Love, Lou

1905 - May 9

Charles

C 22

Love, Loyd

1911 - November 22

Prince Georges

C 18

Love, Margaret Theresa

1904 - December 20

Baltimore

W -1

Love, Mary Jane

1909 - April 5

Cecil

W 72

Love, Mary Jane

1909 - April 4

Caroline

W 82

Love, Mattie A.

1904 - May 7

Anne Arundel.

W 26

Love, Mittie

1909 - August 5

Charles

C 19

Love, Rose

1913 - July 9

Queen Anne

C 40

Love, Samuel T.

1911 - November 11

Harford

W 62

Love, Sarah
Elizabeth

1912 - July 9

Harford

W 73

Love, Sarah
' Elizabeth

1912 - March 12

Talbot

W 62

Love, Silas A.

1912 - July 6

Cecil

W 61

Love, Washington

1913 - March 13

Harford

W 88

Love, Washington

1907 - March 13

Prince George's

C 45

Love, William Henry

1916 - February 14

Baltimore

W C7

Love, Wm. James

1912 -December 2

Queen Anne

C -1

Love, Wm. Trezzie

1908 - February 9

Allegany

W 1

Love, William Vernon

1913 - September 4

Hartford

W -1

Lovshel, Walter

1913 - October 19

Baltimore

W 22

Lovejoy, Mary J.

1908 - May 18

Wisconsin

W 78

Lovelace, Rebecca N.A.

1910 - February 4

Baltimore

7 66

Loveless, Alberta

1905 - November 24

Harford

W -1

Loveless, Alma

1904 - October 8

Prince George

W -1

Loveless, Ella

1907 - September 7

Prince George

W 27

Loveless, Ernest Elwood

1907 - August 6

Prince George

W -1

Lovejoy, George H.

1920 -Yesterday's

Occult

Loveless, Grace A.

1907 - May 5

Prince George's

W 20

Loveless, Katheine R.

1911 - March 1

Prince George

W 27

Loveless, Mary Ellen

1908 - August 16

Cecil

W 54

Loveless, Mary M.

1907 - June 22

Cecil

W 50

Loveless, Mary T.

1906 - February 7

Prince George's

W 73

Loveless, Rachel Ann

1908- May 20

Cecil

68

Loveless, William Henry

1909 - July 12

Prince George

W 73

Lovell, Amanda J.

1905 - July 13

Frederick

W 50

Lovell, Isaah

1909 - March 16

Allegany

W 5

Lovell, Mary

1905 - November 5

Carroll

W 82

Lovell, Robert

1907 - August 19

Garrett

W 1

Loveman, Margaret R.

1910 - September 9

Somerset

W -1

Loveng, Grace Adelaide

1905 - September 25

Harford

W -1

Lovett, Tabitho A.

1913 - March 20

Baltimore

W 78

Lovett, William A.

1912 - May 20

Baltimore

W 80

Loving, Rachel D.

1906 - February 1

Calvert

W 41

Lovings, Bertha F.

1912 - July 25

Cecil

C 29

Lovitt, John Henry

1910 - November 2

Harford

W 71

Low, Alexina

1906 - February 28

Baltimore

W 37

Low, Mary

1911 - March 11

Dorchester

W 3

Lowdermilk, Elisabeth

1905 - March 10

Garrett

W 93

Lowdermilk, Elizabeth A.

1911 - March 31

Garrett

W 78

Lowdermilk, James H.

1900 - February 5

Garrett

7 57

Lowenstein, John M.

1010 -Optical II

Contrast

70

Lowdermilk, Maud

1900 - February 16

Current

W 23

Lowdermilk, Thomas J.

1903 - January 16

Garrett

W 59

Lowdermilk, Wm. H.

1909 - April 6

Garrett

W 53

Lowe,

1912 - July 19

Baltimore

W 1

Lowe,

1910 - November 13

Dorchester

W -1

Lowe

1907 - March 1

Wicomico

W -1

Lowe,

1907 - March 4

Wicomico

W -1

Lowe,

1906 - September Un

Dorchester

Un Un

Lowe, Ada Graham

1909 - October 31

Talbot

W 47

Lowe, Amanda J.

1910 - August 14

Caroline

W 75

Lowe, Andrew Jackson

1942 -- August 16

Washington

C 73

Lowe, Anna Rebecca

1911 - December 10

Montgomery

W 60

Lowe, Annie

1913- May 28

Frederick

W 65

Lowe, Cathrin

1912 - January 6

Carroll

W 87

Lowe, Charles Reed

1906 - September 17

Harford

W 32

Lowe, Clara D.

1909 - December 22

Wicomico

W 69

Lowe, Edward H.

1907 - April 27

Wicomico

W 66

Lowe, Edward R.

1927 - November 4

Somerset

L 94

Lowe, Elizabeth
Catherine

1912 - March 9

Queen Annes

W 79

Lowe, Ella, H.

1909 - June 1

Baltimore

W 51

Lowe, Ella Y.

1910 - July 24

Harford

W -1

Lowe, Ethel T.

1913 - March 20

Wicomico

W 3

Lowe, Guy M.

1907 - April 30

Dorchester

W 4

Lowe, H. B.

1910 - August 23

Wicomico

W 25

Lowe, Harry

1912 - May 8

Carroll

W 33

Lowe, Harry Elmer

1909 - August 10

Carroll

W 1

Lowe, Hildreth Ella

1908 - July 23

Baltimore

W -1

Lowe, Ida

1911 - March 17

Wicomico

W 36

Lowe, James

1904 - June 3

Frederick

W 64

Lowe, James Garfield

1909 - October 3

Frederick

W - 1

Lowe, James Marion

1905 - December 19

Talbot

W 68

Lowe, John

1911 - June 11

Wicomico

W 48

Lowe, John Clary

1913 - February 8

Howard

W 54

Lowe, John H.

1904 - October 18

Prince George

W 75

Lowe, John Hanson

1912 - June 30

Baltimore

W 52

Lowe, Jno O.

1907 - April 4

Kent

W -1

Lowe, Capt. John T.

1905 - September 14

Talbot

W 62

Lowe, John Waring

1906 - November 11

Prince George

W10

Lowe, Justice

1912 - April 4

Harford

W 82

Lowe, Laura Gillis

1913 - January 9

Wiccmico

W 1

Lowe, Levin

1907 - January 14

Wicomico

W 75

Lowe, Levin W.

1913 - October 26

Wicomico

W 67

Lowe, Malinda

1907 - September 3

Frederick

W 81

Lowe, Marcelus

1906 - August 2

Allegany

C -1

LOWE, MARGARET R.

1918 - FAMILY ?

[illegible]

[illegible]

Lowe, Maria Elizabeth

1907 - July 14

Wicomico

W 78

Lowe, Maria Isabell

1905 - May 5

Wicomico

W 52

Lowe, Maria Jane

1913 - September 27

Baltimore

W 80

Lowe, Mary C.

1907 - June 9

Prince George's

W 17

Lowe, Mary E.

1906 .. March 18

Baltimore

W 66

Lowe, Mary Jane

1912 - July 25

Baltimore

C 64

Lowe, Maud Elizabeth

1910 - February 23

Howard

W -1

Lowe, Mary Elnora

1904 - November 12

Harford

W -1.

Lowe, Nellie Virginia

1907 - March 20

Washington

W -1

Lowe, Nicholas

1905 - April 1

Carroll

W 67

Lowe, Perry F.

1927 - December 6

Baltimore

79

Lowe, Rachael M.

1904 - December 17

Talbot

W 85

Lowe, Reese Gillis

1904 - August 19

Wicomico

W -1

Lowe, Ruth H.

1910 - August 3

Baltimore

W 79

Lowe, Sara Katharine

1913 - July 16

Montgomery

W 68

Lowe, Sarah Louisa

1909 - July 22

Carroll

w -1

Lowe, Seleanna

1911 - October 5

Baltimore

W 54

Lowe, Seth

1910 - January 24

Talbot

W 21

Lowe, Silas, J.

1909 - May 19

Cecil

W 67

Lowe, Sophia E.

1910 - March 9

Baltimore

W -1

Lowe, Sophia Elizabeth

1913 - February 7

Frederick

W 76

Lowe, Suseanna

1912 - March 1

Anne Arundel

C -1

Lowe, Theodore

1904 - October 24

Frederick

W 84

Lowe, Valinda Elizabeth

1913 - January 21

Prince George

W 48

Lowe, William C.

1911 - December 1

Wicomico

W 80

Lowe, William Wallace

1907 - September 18

Wicomico

W 73

Lowe, William Walter

1908 - February 26

Anne Arundel

W 31

Lowe, Zac.

1910 - January 8

Montgomery

W 63

Lowenhyelme, Sigurd
C.

1912 - May 18

Frederick

W 40

Lowery, William

1906 - March 26

Carroll

C 82

Lower,

1906 - December 31

Somerset

W 3

Lower,

1906 - August 23

Garrett

W -1

Lower, Norman

1909 - April 25

Garrett

A -1

Lowers, Henry

1907 - September 2

Baltimore

C -1

Lowery, Alice

1907 - October 21

Albany

N.Y.

Lowery, Arthur Lewis

1910 - October 4

Garrett

W -1

Lowery, Catirine

1911 - August 17

Allegany

W -1

Lowrey, Effie

1907 - February 8

Allegany

W -1

Lower, Elias

1913 - July 16

Wicomico

W 71

Lowery, Eliza

1904 - October 23

Queen Anne

W 24

Lowery, Charles W.

1919 November 5

Honolulu

U.S.

Lowery, Elizabeth Cecelia

1908 - April 7

Carr. 11

C 64

Lowery, Emma

1911 - April 2

Baltimore

W 35

Lowery, Hanson

1908 - December 31

Allegany

W 49

Lowery, Isabella

1911 - September 7

Garrett

W 30

Lowery, J. H. (Mrs.)

1904 - August 22

Queen Anne

W 60

Lowery, James M.

1908 - March 6

Washington

N 75

Lowery, John, T.

1909 - May 30

Allegany

W 86

Lowery, John Wm.

1912 - June 19

Garrett

W 58

Lowery, Lydia Ann

1908 - August 30

Prince Georges

W 57

Lowery, Maggie E.

1910 - April 9

Talbot

C 45

Lowery, Mary E.

1910 - October 25

Allegany

W 43

Lowery, Michael
Franklin

1910 - December 27

Frederick

W 20

Lowery, Myra

1908 -May 6

Montgomery

W 20

Lowery, Nallie G.

1910 - October 25

Allegany

W 10

Lowery, Peter

1904 - May 17

Washington

Un 67

Lowery, Vernie M.

1907 - June 20

Washington

W 16

Lowery, Viola Bell

1912 -September 8

Baltimore

W -1

Lowery, Wm. H.

1909 - November 14

Howard

W 69

Lowery, Zula May
Elizabeth

1912 - July 7

Frederick

W 16

Lowes, Elizabeth V.

1909 - March 4

Somerset

W 64

Lowman,

1908 - May 4

Washington

W -1

Lowman, Anna A.

1912 - October 11

Baltimore

W 39

Lowman, Anne Elizabeth

1905 - January 1

Anne Arundel

W 58

Lowman, Blanche V.

1904 - February 4

Anne Arundel

W -1

Lowman, Calvin Walter

1912 - April 14

Washington

W -1

Lowman, Carl Ernest

1907 - August 27

Washington

W -1

Lowman, Carl William

1911 - December 16

Washington

W - 1

Lowman, Caroline

1904 - February 3

Anne Arundel

W CC

Lowman, Clarence

1904 - July 17

Baltimore

W -1

Lowman, Daniel S.

1911 - January 18

Washington

W 82

Lowman, Elizabeth

1906 - July 3

Washington

W 72

Lowman, Emma Virginia

1908 - April 20

Baltimore

W 64

Lorman, Florence E. R.

1907 - April 7

Howard

[illegible]

Lowman, George C.

1911 - August 5

Washington

W -1

Lowman, George U.

1909 - January 30

Washington

W 68

Lowman, George W.

1911 - March 19

Baltimore

W 76

Lowman, Harry L.

1904 - September 25

Washington

W 17

Lowman, Helen Bender

1911 - August 23

Washington

W -1

Lowman, Ira Philip

1908 - September 11

Washington

W -1

Lowman, Jennie Alta

1910 - July 7

Washington

W -1

Lowman, Johanna M.

1910 - June 13

Anne Arundel

W -1

Lowman, Margaret
Catherine

1907 - April 13

Washington

W 4

Lowman, Mary Estella

1906 - October 4

Baltimore

W 11

Lowman, Matthias

1906 - February 21

Anno Arundel

W 43

Lowman, Mattie

1908 - January 7

Anne Arundel

W 2

Lowman, Mildred

1903 - July 3

Baltimore

W -1

Lowman, Millard

1906 - July 1

Baltimore

W -1

Lowman, Minnie E.

1913 - September 21

Carroll

W 29

Lowman, Richard

1911 - June 27

Anne Arundel

W 72

Lowman, Robt.

1905 - July 28

Washington

W -1

Lowman, Rufus Irving

1907 - November 27

Baltimore

34

Lowman, Samuel R.

1908 - October 6

Washington

W 75

Lemann, Sarah Kaufman

1919 -November 1

[illegible]

[illegible]

Lowman, Susin Rebecca
Virginia

1908- July 14

Anne Arundel

W 2

Lowman, Thomas E.

1904 - March 25

Carroll

W 71

Lowman, Thomas R H

1905 - October 14

Baltimore

C -1

Lowman, Vernon

1911 - July 5

Baltimore

W 3

Lowman, William James

1911 - February 12

Queen Anne

W -1

Lowndes, John

1910 - February 12

Prince Doorto

C 58

Lowndes, Mary Ann

1910 - August 2

Baltimore

W 88

Lowndis, Lloyd

1905 - October 27

Anne Arundel

W 66

Lowndis, Lloyd

1905 - January 8

Allegany

W 60

Lowr, Dorcas E.

1912 - December 8

Talbot

W 67

Lowrey, Clarence

1910 - July 26

Baltimore

C 48

Lowrey, Claudia

1907 - August 20

Allegany

W 1

Lowry, Arthur B.

1909 - March 2

Dorchester

W -1

Lowry, Benjamin H.

1911 - February 7

Washington

W 80

Lowry, David Sherwood

1913 - June 20

Frederick

W -1

Lowry, Elizabeth
Ann Dutton

1911 - July 7

Baltimore

W 38

Lowry, Harry Redmond

1912 -December 12

Frederick

W 31

Lowry, James D.

1908 - February 5

Carroll

W 61

Lowry, Margrett

1913 - September 20

Allegany

W 64

Lowry, Mary Magdalene

1911 - March 1

Washington

W 83

Lowry, May Nelson

1910 - July 23

Dorchester

W 14

Lowry, Rose Tetter

1913 - March 21

Baltimore

W 38

Lowry, Sarah

1907 - December 29

Anne Arundel

C 56

Lowry, Willard Landon

1905 - July 18

Prince George

W 31

Lowry, William D.

1904 - April un

Washington

W 70

Lowther, Clifton A.

1910 - May 6

Allegany

W -1

Lows, George Washington

1910 - June 11

Queen Anne

C 48

Lowther, O. Roy A.

1913 - November 22

Allegany

W 37

Loy, Harry S.

1907 - October 16

Washington

W 34

Loy, Julia A.

1911 - April 3

Montgomery

W 67

Loy, Maria Hill

1907 - March 1

Frederick

W 83

Loy, Mary E.

1909 - August 24

Washington

W 74

Loy, Robert Jr.

1907 - July 21

Charles

C -1

Loy, William Henry

1910 - July 28

Frederick

W 71

Loyd, Annie Matilda

1910 - July 24

Cecil

W 88

Loyd, George

1909 - July 28

Cecil

W 57

Loye, Mary

1909 - August 20

Montgomery

W -1

Loyer, William Edward

1905 - January 6

St. Mary's

C 24

Loyna, Sarah A. R.

1906 - December 16

Frederick

W 78

Boyston, John W.

1912 - January 13

Garrett

H 5

Leatherbory, John
Edward

1912 - May 24

Wicomico

W 48

Lu, Ida R.

1906 - April 16

Donghuatang

C -1

Luber, John Frederick

1909 - August 18

Baltimore

W 21

Luby, Anna Bell

1906 - March 14

Frederick

C -1

Luby, James W.

1912 - January 16

Frederick

C -1

Luby, M. Louise

1910 - January 30

Frederick

C -1

Luby, Mary

1[illegible] - June 8

Frederick

C -1

Lucabaugh, Mary A.

1913 - September 7

Baltimore

W 87

Lucabaugh, Walter Henry

1937 - December 28

Carroll

W -1

Lucas,

1912 - July 2

Washington

C -1

Lucas

1984 - July 30

Clear cut

- 1

Lucas, Arthur Linford

1900 - Ag 17

Anne Arundel

W 20

Lucas, Beverly

1911 - February 27

Anne Arundel.

C 66

Lucas, Charles

1905 - November 4

Prince George

C 53

Lucas, Charles H.

1913 - December 1

St. Mary's

W 64

Lucas, Charlotte
Matilda

1911 - March 2

Baltimore

W 86

Lucas, Cleo Amy

1913 - September 30

Montgomery

C 11

Lucas, Daisey Estella

1908 - June 26

Baltimore

W 24

Lucas, Earl

1912 - July 27

Baltimore

W -1

Lacon, Edward

1021 -October 22

Clergyman

[illegible]

LUCAS, EMMA

[illegible] - FEBRUARY 24

[illegible]

Lucas, Frank

1906 - January 3

Charles

W .90

Lucas, George N.

1905 - September 11

Baltimore

W 57

Lucas, Helen, Pauline

1909 - March 6

Washington

W -1

Lucas, Horace

1908 - June 21

Anne Arundel

C 69

Irons, James D.

1070 -Dorchester 14

Theodosius

v. 40

Lucas, John

1904 - December 14

Charles

C -1

[illegible]

Lucas, Joshua Thomas

1909 - March 6

Frederick

C 25

Lucas, Julian

1910 - November 8

Prince George

C 70

Lucas, Laura V.

1905 - October 16

Howard

W 16

Lucas, Margaret

1906 - July 16

Prince George

W 72

Lucas, Mary

1912 - July 5

Anne Arundel

C 2

Lucas, Maurice C.

1909 - July 10

Washington

W 1

Lucas, Rebecca

1904 - May 15

Frederick

W 68

Lucas, Richard J.

1905 - April 21

Baltimore

W 43

Lucas, Sallie

1909 - September 16

Charles

W 12

Lucas, Soloman

1911 - August 16

Anne Arundel

C 22

Lucas, Virginia May

1906 - October 22

Baltimore

W 2

Lucas, William

1913 - August 27

Washington

W -1

Lucas, William

1917 - July 27

Prince George

C 16

Lucas, William

1913 - May 15

Anne Arundel

C 52

Zacar, William C.

1901 - July 22

Anne Arundel

W 79

Lucas, Wm. H.

1911 - March 21

Baltimore

W 83

Lucas, Wm. Harry

1904 - March 27

Queen Anne

W 20

Lucash, Annie

1911 - September 26

Anne Arundel

W 51.

Lucesh, James Sr.

19.1 - May 21

Anne Arundel

W 49

Luciano, Michelina

1909 - June 6

Cecil

W 4

Inch, Elizabeth

1971 -September 5

Baltimore

N 77

Lucke,

1911 - December 9

Allegany

W - 1

Luckert, Conrad

1906 - March 11

Baltimore

W 67

Luckett, Carre

1905 - October 25

Prince George

W 27

Luckett, Cook
Daugrofield

1931 - November 3

Montgomery

W 72

Luckett, Harry Clifford

1904 - January 28

Montgomery

C 11

Luckett, James H.

1804 - July 22

Baltimore

W 22

Luckett, Lawrence Wallace

1905 - July 21

Montgomery

W -1

Luckett, Marcus, L.

1904 - August 18

Prince George

W 58

Luckett, Mary J.

1906 - May 27

Charles

W 76

Lockett, Maurey

1904 - June 30

Charles

N 17

Luckett, Sarah

1811 - August 31

Montgomery

c -1

Luckey, Catherine

1908 - June 30

Baltimore

W -1

Loomis, Robert T.

1966 - Volcanology IV

Volcano of

Fuego

Ludike, Wilhelenmia

1912 - June 15

Anne Arurd el

W 94

Ludlow, Miltin Brayan

1909 - August 16

Caroline

W -1

Ludlum, Karl Wm.

1908 - October 11

Montgomery

W 2

Ludolph, Henry

1904 - October 12

Baltimore

W 57

Ludwig

1909 - February 25

Prince George

W -1

Ludwig, Elizabeth

1910 - November 13

Baltimore

W 57

Ludwig, Ida

1910 - February 15

Dorchester

W 52

Ludwig, Mary An

1913 - September 27

Carroll

W 89

Ludwig, Mary C E

1910 - November 21

Baltimore

W -1

Ludwig, Susan

1908 - January 6

Baltimore

W 81

Ludwig, Thomas C.

1904 - December 26

Baltimore

W -1

Lueck, Thomas

1909 - August 8

Allegany

W -1

Luedtke, Bernhardt Jr.

1913 - October 7

Anne Arundel

W -1

Luedke, Charles

1908 - June 24

Anne Arundel

W 59

Luckey, Mary Susan

1913 - March 3

Hartford

W 77

Luera, Katherine

1910 - October 5

Allegany

W 86

Lucas, Bernard

1910 - February 12

Prince George

N 77

Lucas, Frank R.

1912 -November 1

Prince George

W 54

Luers, Frederick M.

1910 - November 19

Baltimore

W 1

Luers, George Stewart

1912 - April 19

Baltimore

W -1

Luft, Helen

1910 - December 28

Carroll

W 60

Luft, Helena J.

1910 - January 27

Washington

W 86

Lucas, Mary Loretta

1906 - October 16

Hallsboro

12

Luzenbeel, Peter D.

1900 - May 20

Frederick

W 85

Lugenbeel, Raymond
Calvin

1913 - May 30

Frederick

W 4

Lugenbell, Raymond L.

1913 - August 20

Baltimore

W -1

Luglin, Gladys

1901 - March 29

Montgomery

W -1

Luh, Eliza

1909 - September 27

Montgomery

C 94

Luhn, Ann Elizabeth

1911 - June 22

Montgomery

W 85

Luhram, Anthony

1909 - March 19

Allegany

W 86

Luhrman, Mary G.

1912 - July 1

Allegany

W 30

Luick, Leonard

1908 - February 26

Baltimore

W -1

Luie, Sadie

1906 - July 13

Washington

W 31

Luigi, Mazzetto

1905 - December 6

Washington

W 40

Bukcail, Eli

1913 - January 6

Allegany

W 40

Lukate, Elsie M.

1907 - September 3

Baltimore

W -1

Luke, Rosa T.

1905 - November 19

Baltimore

W 75

Luke, William

1012 -November 24

Nightmare

" 07

Lukvek, Geo.

1911 - June 16

Allegany

W 21

Lulser, George Percy

1904 - December 3

Frederick

W 73

Lam, Deborah

LMS -- Tandem to

OCLC

C LS

Lum, John

1909 - December 13

Washington

W 89

Lum, John R.

1906 - September

Cecil

W 60

Lum, Ninnie May

1906 - December 13

Allegany

W 5

[illegible]

[illegible]

[illegible]

[illegible]

Lumenbroger, Edith

1911 - March 13

Allegany

W 39

Lumley, Gertrude U.

1911 - June 28

Baltimore

W 33

Lumley, James
Rutherford

1912 - May 10

Baltimore

W 71

Lumley, Lydia L.

1910 - August 5

Montgomery

W 28

Lumm, Charles N.

1911 - December 30

Washington

W 33

Lumm, Frances Catharine

19 6 - August 2

Washington

W -1

Lumm, Solomon S.

1912 - March 14

Washington

W 84

Lumpkin, Philip

1912- June 15

Baltimore

W-1

Lumpkins, William H.

1908 - July 31

Baltimore

C 70

Lumsden, Drury L.

1905 - June 5

Baltimore

W 61

Lumsden, William

1913 - January 16

Baltimore

W 53

Lund, John T.

1911 - February 5

Anne Arundel

W 37

Lunen, Thomas

1905 - January 28

Anne Arundel

C 65

Lundfield, John

1912 - December 6

Charles

C 47

Lung, Charles J.

1808 - April 24

Washington

W 33

Lunhart, Ruth

1908 - September 14

Baltimore

W -1

Lunn, Jos. A.

1904 - September 25

St. Mary

W 57

Lunn, Mable

1904 - September 19

Washington

W -1

Luhn, Mary H.

1971 - February 12

Washington

M 71

Lunor, Rebeca

1911 - April 20

Worcester

C 19

Lupton, P. P. (Mrs.)

1905 - April 3

Allegany

w 69

Lurner, Susan

1911 - July 28

Wicomico

C 83

Luroemann, Elizabeth H.

1912 - September 3

Baltimore

-1

Lurty, Etta Madore

1908 - August 5

Kent

W -1

Lurz, George

1907 - August 18

Baltimore

W 40

Lusby, Blanch

1904 - February 23

Prince George

W 19

Lusby, Emily C.

1906 - March 12

Kent

W 75

Lusby, James

1904 - December 7

Anne Arundel

W 63

Lusby, Josiah

1905 - February 20

Kent

W 84

Lusby, Martha A.

1904 - August 16

Prince George

W 52

Lusby, Z. Porter

1906 - December 1

Cecil

W 73

Lusey, Nellie Irene

1905 - September 29

Prince George

W -1

Lushbaugh,

1907 - November 22

Washington

N -1

Lushbaugh, Laurence Leon

1905 - January 22

Washington

W -1

Lushbaugh, Maggie

1908 - April 27

Washington

W 50

Lunby

1913 - December 19

Calvert

W -1

Lusby

1911 - July 28

Prince George

W -1

Lusby,

1911 - October 7

Kent

W -1

Lusby, Annie, C.

1909 - May 18

Prince George's

W 49

Lusby, Edward

1905 - November 13

Kent

W 51

Lusby, Elizabeth E.

1911 - March 7

Montgomery

W 32

Lusby, Ellen

1913 - June 7

Calvert

W 17

Lusby, George W.

1911 - May 28

Prince George

W 05

Lusby, Indianna Matilda

1908 - July 5

Kent

W 64

Lusby, James

1908 - December 5

Baltimore

W 73

Lusby, James H.

1910 - July 5

Prince George

W 2

Lusby, Rachael Mary

1911 - May 31

Prince George

W 74

Lusby, Robert B.

1913 - July 13

Baltimore

W 19

Lusby, Thomas H.

1906 - October 10

Pr nce George

W 87

Lushbaugh, Fannie (Mrs.)

1905 - March 21

Washington

W 79

Lushbaugh, Hellen
Catharine

1911 - January 8

Washington

W 3

Lushbaugh, James

1910 - March 29

Washington

W 41

Lustig, Sophia

1910 - March 5

Carroll

42

Luther, Catherine

1905 - July 9

Baltimore

W 82

Luther, John

1905 - July 2

Prince George

W 28

Luthringer, Nicholas

1906 - July 6

Cecil

W 87

Lutiman, Evaline

1918 - July 19

Allegany

W 73

Lutman, Hattie May

1913 - September 8

Frederick

W 32

Lutman, John P.

1908 - April 23

Baltimore

F 17

Lutschowski, Caroline

1908 - October 11

allegiance

24

Luttgerding, Margaret
A.

1908 - December 26

Baltimore

W 79

Luttgerduig, Harry G.

1912 - March 12

Baltimore

W 56

Luttman, William R.

1906 - June 29

Talbot

W 52

Luttmer, Herman

1910 - July 2

Baltimore

W 62

Lutton, Eliza Jane

1907 - March 20

Cecil

W 69

Luttrell, India

1900 - January 6

Washington

W 26

Lutz, Anna

1907 - December 31

Baltimore

W-1

Lutz, Augusta

1910 - June 25

Baltimore

W 1

Lutz, Barbara

1907 - May 27

Allegany

W 75

Lutz, Clarence

1912 - March 11

Baltimore

W 4

Lutz, Geo W.

1906 - November 21

Harford

W 36

Lutz, Henry William

1912 -October 12

Allegany

W -1

Lutz, Henry William

1910 - March 20

Baltimore

W 22

Lutz, Jacob

1913 - December 19

Frederick

W 83

Lutz, John H.

1913 - July 13

Baltimore

W -1

Lutz, Karl Frederick

1906 - March 21

Allegany

W 13

Lutz, Margaret

1907 - January 9

Baltimore

W 80

Lutz, Martin

1910 - September 2

Baltimore

W 23

Lutz, Mary B.

1912 - March 23

Baltimore

W 59

Lutz, Otto

1908 - June 23

Harford

W 74

Lutz, Samuel E.

1913 - October 17

Allegany

W -1

Lutz, Sarah J.

1912 - March 26

Harford

W 73

Luzier

1907 - March 31

Garrett

W -1

Lycert, Rebecca

1905 - June 23

Baltimore

W 78

Lycett, Carrie

1905 - July 30

Baltimore

W 70

Lycett, Thomas Edward

1910 - November 5

Frederick

W 48

Lyddam, Sarah Hilton

1911 - January 29

Montgomery

W 84

Lyddane, Stephen B.

1906 - October 9

Montgomery

W 55

Lydecker, Fenton S.

1909 - October 7

Baltimore

W 87

Lydell, Thomas

1904 - May 1

Hartford

W 85

Lyden,

1905 - July 27

Allegany

W -1

Lyden, Sarah

1913 - March 20

Allegany

W 68

Lydick, Samuel, Russel

1909 - March 7

Wicomico

W 51

Lydia, Wm. H.

1905 - July 27

Frederick

W 85

Lyons, John H.

1906 - June 25

Washington

C 54

Lyeth, Emma M.

1910 - December 9

Baltimore

W 26

Lyle, Ernest

1907 - [illegible]

Mr [illegible]

C -1

Lyle, George M.

1939 - May 2

Harford

C 65

Lyle, James A.

[illegible] - [illegible]

[illegible]

[illegible]

Lyle, Margaret L.

1906 - April 9

Harford

C 56

Tyler,

1913 - June 31

Caroline

W -1

Lyles, Agnes Irene

1913 - December 30

Montgomery

C 18

Lyles, Agnes Leeds

1911 - January 27

Baltimore

W 67

Lyles, A. W. T.

1904 - December 20

Frederick

C 18

Lyles, Barbara Ann

1910 - February 5

Anne Arundel

W 66

Lyles, Beatrice

1908 - May 2

Charles

C 2

Lyles, Claude

1912 - [illegible]

[illegible]

[illegible]

Lyles, Earnest

1906 - Ju y 13

Baltimore

C 25

Lyles, Ellen C.

1905 - January 27

Charles

C -1

Lyles, Fletcher

1908 - June 2

Anne Arundel

C 39

Lyles, George

1910 - December 29

Howard

C 20

Lyles, George

1907 - June 23

Washington

C 73

Lyles, Gertrude

1912 - April 9

Montgomery

C 14

Tyler, Enoch Henry

1810-October 10

[illegible]

[illegible]

Lyles, James Horace

1904 - July 5

Montgomery

C 34

Lyles, Maria

1908 - July 10

Frederick

C 45

Lyles, Mary

1908 - September 13

Anne Arundel

W 42

Lyles, Minnie

1905 - April 21

Montgomery

C 19

Lyles, Robert

1910 - December 4

Carroll

C 23

Lyles, Sarah Ann

1913 - January 29

Frederick

C 114

Lyming, George

1909 - June 4

Washington

W 57

Lynch,

1912 - July 24

Frederick

C -1

Lynch,

1909 - May 28

Washington

W -1

Lynch

1909 - July 18

Prince George

W -1

Lynch

1905 - April 17

Allegany

V -1

Lynch,

1906 - May 6

Harford

W -1

Lynch, Abbey
Jeanette

1912 - July 15

Baltimore

C -1

Lynch, Abram H. F.

1912 - March 30

Carroll

W 75

Lynch, Addie Jane

1910 - July 7

Carroll

W 55

Lynch, Agnes

1906 - January 24

Baltimore

W Unknown

Lynch, Alice Anna

1908 - December 10

Cecil

W 29

Lynch. Amos

1911 - October 5

Queen Annes

W 63

Lynch, Augustia

1905 - December 13

Anne Arundel

W 48

Lynch, Bernard

1906 - October 25

Anne Arundel

W 54

Lynch, Chas. A.

1913 - August 7

Dorchester

W 42

Lynch, Charles Philip

1904 - May 16

Charles

W -1

Lynch, Charlotte A.

1906 - December 30

Harford

W 85

Lynch, Christopher G.

1905 - September 30

Talbot

W 62

Lynch, Cora Lee

1907 - August 3

Carroll

W 41

Lynch, Daisy Marie

1904 - January 24

Kent

W 4

Lynch, Daniel F.

1905 - February 24

Prince George

W 29

Saeune

Lynch, Edna Knott

1910 - September 15

Caroline

W 30

Lynch, Edward

1904 - July 18

Carroll

W 77

Lynch, Elanor Bowen

1906 - September 1

Baltimore

W 40

Lynch, Elizabeth

1913 - April 24

Baltimore

W 70

Lynch, Elizabeth

1911 - February 27

Baltimore

W 20

Lynch, Elizabeth D.

1913 - January 8

Talbot

W 4

Lynch, Ella

1908 - February 13

Harford

W 2

Lynch, Ella L.

1913 - October 31

Baltimore

W 57

Lynch, Francis

1904 - August 16

Allegany

W 19

Lynch, Francis Joseph

1913 - December 10

Allegany

W 3

Lynch, Frank

1910 - December 28

Washington

W 6

Lynch, Frederick

1911 - June 6

Montgomery

C 22

Lynch, George A.

1911 - October 13

Cecil

W 70

Lynch, Granville W.

1906 - July 17

Cecil

W 56

Lynch, Harriet

1909 - September 13

Montgomery

C 8 0

Lynch, Harriett

1906 - December 30

Cecil

C 70

Lynch, Henry W.

1906 - February 14

Cecil

W 61

Lynch, Hilda Elizabeth

1913 - July 21

Montgomery

W -1

Lynch, Harold, V.

1909 - March 26

Cecil

W 14

Lynch, Helen

1904 - February 8

Cecil

% 14

Lynch, Henry

1908 - November 29

Baltimore

C 17

Lynch, James

1910 - December 20

Baltimore

W 89

Lynch, James

1904 - January 20

Baltimore

W -1

Lynch, James F.

1927 - November 7

Hartford

N 42

Lynch, James H.

1910 - December 10

Cecil

W 73

Lynch, James. H.

1910 - December 15

Caroline

W 45

Lynch, James, Owen

1909 - May 18

Caroline

W -1

Lynch, James T.

1912 - March 22

Wicomico

W 66

Lynch, Jane Rebecca

1906 - December 31

Washington

W 89

Lynch, Jesse C

1913 - January 25

Frederick

W 16

Lynch, Johannah

1904 - February 18

Harford

W 55

Lynch, John

1900 - October 10

Allegany

W 54

Lynch, John

1904 - December 12

Kent

W 62

Lynch, John A.

1912 - July 3

Baltimore

W 6

Lynch, John A.

1904 - January 31

Frederick

W 78

Lynch, John E.

1905 - February 25

Baltimore

W 82

Lynch, John F.

1913 - May 29

Wicomico

W 68

Lynch, John Francis

1913 - November 2

Allegany

W 65

Lynch, John H.

1913 - February 21

Queen Anne

W 74

Lynch, John J.

1904 - June 16

Baltimore

W 44

Lynch, John S. M. D.

1907 - August 11

Baltimore

W 76

Lynch, Julia

1911 - October 29

Harford

W 95

Lynch, Katherine, R.

1909 - June 15

Cecil

W 67

Lynch, Levin D. Sr.

1910 - December 1

Worcester

W 73

Lynch, Lidie I.

1900 - August 30

Cecil

43

Lynch, Lillie Delphie

1912 -December 4

Wicomico

W 1

Lynch, Luther

1910 - August 9

Caroline

W -1

Lynch, Margaret Rebecca

1809 - November 10

Cecil

W - 1

Lynch, Maria C.

1913 - December 26

Montgomery

W 72

Lynch, Martha

1905 - November 10

Montgomery

C 2

Lynch, Mary

1913 - October 18

Allegany

W -1

Lynch, Mary

1910 - November 25

Baltimore

W 81

Lynch, Mary

1904 - February 7

Cecil

W 70

Lynch, Mary A.

1906 - June 23

Harford

W 29

Lynch, Mary Ann

1904 - August 16

Allegany

W 74

Lynch, Mary Anna

1912 - July 22

Baltimore

C 85

Lynch, Mary E.

1906 - November 15

St. Mary

W 41

Lynch, Mary Elizabeth

[illegible]

[illegible]

[illegible]

Lynch, Mary Elizabeth

1907 - March 1

Kent

W 76

Lynch, Mary Emma
Elizabeth

1913 - August 15

Queen Annes

C 28

Lynch, Mary T.

1905 - August 17

Queen Anne

W -1

Lynch, Mary V.

1913- April 29

Caroline

W 66

Lynch, Michael H.

1906 - January 26

Baltimore

W 62

Lynch, Millard

1906 - August 1

Queen Anne

W -1

Lynch, Nancy

1907 - September 1

Dorchester

W 58

Lynch, Patrick

1905 - August 9

Allegany

W 42

Lynch, Patrick J.

1913 - March 5

Baltimore

W 62

Lynch, Paul Fisher

1909 - April 20

Caroline

W 1

Lynch, Percy Lee

1913 - September 15

St. Mary's

W -1

Lynch, Rebecca

1908 - September 23

Cecil

W 59

Lynch, Rebecca

1906 - March 17

Cecil

C 3

Lynch, Rose

1904 - July 24

Harford

Un -1

Lynch, Sally, M.

1909 - May 30

Worcester

W 51

Lynch, Samuel

1906 - March 30

Allegany

W 50

Lynch, Sarah Ann

1908 - December 31

Worcester

W 08

Lynch, Sarah E.

1910 - January 12

Washington

W 61

Lynch, Stephen

1913 - February 10

Cecil

W 67

Lynch, Thomas Clinton

1910 - September 18

Cecil

W 61

Lynch, Thomas E.

1913 - March 27

Washington

W 68

Lynch, Thomas H.

1904 - February 18

Harford

W 64

Lynch, William

1910 - April 4

Baltimore

W 77

Lynch, William B.

1912 - February 13

Hartford

[illegible]

Lynch, Wm H.

1905 - November 27

Cecil

W 77

Lynch, William Henry

1910 - September 29

Harford

W 76

Ingdoll, Ann

1919 October 19

Worcester

C 56

Lyne, Charles B.

1905 - August 15

Washington

W 71

Lyne, Henry W.

1911 - July 10

Washington

W 87

Lyne, Mary Ellen

1912 - April 2

Washington

W 70

Lyneman, Julius I.

1910 - October 7

Hartford

W 46

Lynlomer, Miskov

1909 - January 8

Frederick

W 36

Lynn, Albert
Leonard

1912 - March 9

Washington

W -1

Lynn, David

1904 - December 28

Prince George

W 69

Lynn, Daniel H.

1906 - November 9

Washington

W 60

Lynn, Frank

1909 - July 22

Carroll

W 60

Lynn, George

1908 - July 20

Howard

C 58

Lynn, Howard

1906 - December 1

Washington

W -1

Lynn, Laura Virginia

1913 - April 27

Carroll

W 59

Lynn, Louis C.

191 - March 11

Anne Arundel

W 55

Lynn, Mary Lucy

1912 - June 21

Allegany

C 21

Lynn, Morgan Lee

1913 - September 3

Frederick

W -1

Lynn, R. H.

1909 - December 3

Cecil

W 40

Lynn, Rosa

1912 - July 12

Baltimore

W 36

Lynn, Spencer L.

1908 - November 14

Montgomery

C 3

Lyon, Amelia

1907 - December 10

Charles

W 66

Lyon, Bertha Lee

1910 - December 11

Charles

W 44

Lyon, Myron Leroy

1928 - February 2

[illegible]

[illegible]

Lyon, Elsie Catherine

1904 - August 12

St. Mary

W -1

Lyon, Fanny

1907 - April 14

Washington

W 53

Lyon, Ida

1913 - April 14

Washington

W 18

Lyon, James William

1907 - March 2

Baltimore

W 70

Lyon, Lloyd

1910 - October 10

Charles

W -1

Lyon, Malcolm J.

1909 - August 30

Carroll

W 70

Lyon, Maria Louisa

1910 - May 21

Harford

W 75

Lyon, Martha Rebecca

1906 - November 28

Harford

W 81

Lyon, Samuel

1906 - November 14

Baltimore

W 36

Lyon, Sara M.

1910 - October 11

Baltimore

W 68

Lyon, Sarah

1904 - February 21

Washington

W 52

Lyon, Stonten
Warring

1911 - September 30

St. Marys

W 41

Lyons, Annie

1906 - September 15

Baltimore

W 96

Lyons, Anthony

1912 - March 11

Calvert

W 60

Lyons, B. H

1908 - January 2

Allegany

W 42

Lyons, Catherine

1913 - November 23

Allegany

W 8

Lyons, Daniel

1909 - January 19

Carroll

-1

Lyons, David

1913 - May 25

Prince George

C un

Lyons, Elizabeth

1908 - May 9

Calvert

W 52

Lyons, Ella

1904 - January 5

Baltimore

W 21

Lyons, Emma C.

1912 - February 12

Trial Clothing

S - 1

Lyons, Ernest E.

1909 - August 5

Charles

W -1

Lyons, Fielder

1908 - May 28

Calvert

W 36

Lyons, Gertrude

1909 - December 2

Dorchester

W 19

Lyons, Isaac

1911 - August 17

Prince Georges

C 69

Lyons, Jabez

1912 - March 9

Allegany

W 61

Lyons, Joseph

1905 - April 9

Allegany

w 35

Lyons, John Albert

1906 - January 9

Dorchester

W 10

Lyons, John H.

1908 - October 10

Allegany

T 53

Lyons, Kate

1909 - March 18

Baltimore

W 54

Lyons, Laura

1910 - January 31

Baltimore

C 40

Lyons, Lewis Abraham

1913 - June 24

Washington

W -1

Lyons, Margaretha Angela

190[illegible] - August 31

Carroll

W -1

Lyons, Mary

1? 7 - December 14

Caroline

W 77

Lyons, Mary A.

1911 - August 26

Calvert

W 55

Lyons, Mary Elizabeth

1901 - March 1

Talbot

T 74

Lyons, Morris Louis

1904 - September 19

Anne Arundel

W -1

Lyons, Nannie Estelle

1911 - April 25

Baltimore

W 33

Lyons, Norman Stuart

1909 - August 26

Baltimore

W 6

Lyons, Richard Thomas

1906 - July 11

Prince George

C -1

Lyons, Rodger Cullen

1908 - June 8

Dorchester

W 4

Lyons, Rousley

1911 - March 17

Prince George

C 69

Lyons, Ruth

1905 - September 9

Dorchester

W -1

Lyons, Sarah Alice

1905 - December 27

Baltimore

W 48

Lyons, Seabright

1911 - March 29

Prince George

C 25

Lyons, Thomas

1905 - December 31

Baltimore

C 89

Lyons, Thomas P.

1910 - August 22

Allegany

W 64

Lyons, Willard M.

1908 - July 5

Dorchester

W 53

Lyons, William

1905 - September 25

Anne Arundel

W 72

Lyr. S., James

1907 - January 16

Frederick

W 73

Lyth, Maria Ridgely

1904 - January 8

Harford

W 93

Lythe, Rachael

1908- March 25

Baltimore

W 92

Lytle

1909 - April 13

Harford

W -1

Lytle, Margaret Ann

1906 - February 3

Marford

W 74

Lytle, Mary, Susana

1908 - July 23

Harford

W 60

Lytle, William Bradford

1906 - April 29

Baltimore

W 81

Lytle, William K.

1910 - August 26

Harford

W 80

Lytte, David J.

1911 - September 28

Garrett

W 71

Lytte, F. Thomas

1909 - November 10

Baltimore

W 81

Lytten, Earl

1909 - August 17

Washington

W -1

Mabbott, Mary C.

1905 - June 12

Worcester

W 69

Mabel

1913 - September 8

Kent

C -1

Mabel, Sarah Augusta

1907 - January 11

Kent

C 50

Mabley, Ewdward H.

1906 - April 4

Washington

W 81

MacAfee, Mary

1905 - August 30

Frederick

W -1

MacAfee, Reuben

1908 - October 24

Frederick

W -1

Macalister, Hiram
Johnson

1911 - February 12

Carroll

W 63

[illegible]

Macaluso, Constantina

1907 - August 3

Anne Arundel

W -1

Macaluso, Joseph

1913 - June 15

Anne Arundel

W 36

Macasalin, Eliza

1904 - February 6

Cecil

W 67

MacAtee, Henry J.
Marston

1909 - May 24

Harford

W 85

Macatee, Henry, W.

1909 - March 12

Harford

W 77

Macbeth, James E.

1910 - February 20

Allegany

W 49

Maccabe, Ida

1907 - January 7

Carroll

C 45

MacCain, Mary

1904 - October 2

Prince George

C 20

MacCleery, Edeth May

1904 - May 29

Baltimore

W -1

Maccubbin, Malcolm Howard

1904 - August 25

Prince George

W 1

MacCullock, Robert

1911 - June 11

Baltimore

51

MacDanial, Storval

1907 - December 3

Charles

W 19

MacDonald,

1912 - July 14.

Allegany

W -1

MacDonald, Edward

1905 - August 27

Baltimore

W 35

MacDonald, Mary Sebastian
(Sister)

1906 - October 26

Frederick

W 60

Macdonald, Rachel, E.

1909 - April 5

Baltimore

W 75

MacDonald, Sarah Amelia

1911 - March 14

Prince George

W 62

MacDonald, William S.

1906 - January 14

Baltimore

W 38

Mace, Elmer E.

1904 - March 28

Baltimore

W 44

Mace, Fannie B.

1904 - March 26

Montgomery

7 69

Mace, Hubert S.

1918 - July 6

Baltimore

W - 2

Mace, Jacob Nunn

1908 - April 10

Washington

W 73

Mace, James H.

1904 - August 29

Anne Arundel

W 66

Mace, Margaret B.

1912 - June 3

Dorchester

W 50

Macer, Charles Luke

1916 - April 4

Dorchester

C -1

Macer, Eliza Carrie

1908 - June 24

Dorchester

C 23

Macer, Ellen

1911 - July 15

Dorchester

C 15

Meeer, Elmer Eugene

1904 - August 14

Dorchester

C - 1

Macer, Emma Jane

1910 - November 10

Dorchester

C 40

Maeer, Mary Catharine

1910 - March 15

Dorchester

C 38

[illegible]

MacFennan, Emily H.

1910 - November 18

Allegany

W 67

MacGill, Anna Stuart

1904 - May 22

Howard

F 33

MacGill, Charles (Dr.)
Griffith Worthington

1907 - April 26

Baltimore

W 73

MacGill, Lloyd T.

1908 - October 29

Frederick

W 79

Macgill, Maria, E.

1909 - March 5

Howard

W 83

MacGroves, Edith

1909 - February 7

Howard

W 30

MacGuire, Joseph

1908 - June 4

Baltimore

W 32

MacGuire, Mary

1909 - April 17

Baltimore

64

Maoh, Annie

1911 - September 13

Cecil

W -1

Mach, John

1906 - October 11

Baltimore

W 22

MacHale, Michael

1910 - February 20

Talbot

W 60

Machen, C. A.

1905 - May 1

Howard

W 31

Machen, Chas. A.

1906 - May 1

Howard

W Un

Machen, Marie

1910 - March 9

Baltimore

W 26

Macher, Margaret
Annie

1911 - October 29

Allegany

W 26

Machin, John Anthony

1910 - August 20

Anne Arundel

W/ 59

Machin, Sadie

1909 - September 24

Baltimore

W 52

Machinske

1904 - February 20

Allegany

W -1

Macintire, Charles Jr.

1908 - August 27

Frederick

C -1

MacIntock, Mary Ann

1905 - November 12

Talbot

W 58

Mack

1909 - February 14

Baltimore

W -1

Mack, Annie S.

1907 - April 26

Worcester

W 22

MACH, ARNO

1818 - FAMILY 5

CHARLES

C 18

Mack, Carrie A.

1905 - December 12

Anne Arundel

W 32

Mack, Catharine A.

1908 - November 17

Baltimore

C 75

Mack, Catharine Elizabeth

1909 - January 6

Baltimore

C -1

Mack, Catherine E.

1906 - November 2

Baltimore

W 61

Mack, Catherine
Elizabeth

1907 - May 7

Baltimore

C 3

Mack, Chas

1912 - May 18

Anne Arundel

O 19

Mack, Christie

1907 - May 20

Montgomery

C 65

[illegible], [illegible] L.

1020 - [illegible]

[illegible]

[illegible]

[redacted], Edna

1913 - August 10

Baltimore

W -1

Mack, Ester

1907 - September 11

Baltimore

C -1

Mack, Harriet

1909 - June 28

Charles

C 87

Mack, Henry William

1912 - May 6

Anne Arundel

C 44

Mack, James

1.12 - May 20

St. Marys

C 60

Mack, John

[illegible] - January [illegible]

[illegible]

[illegible]

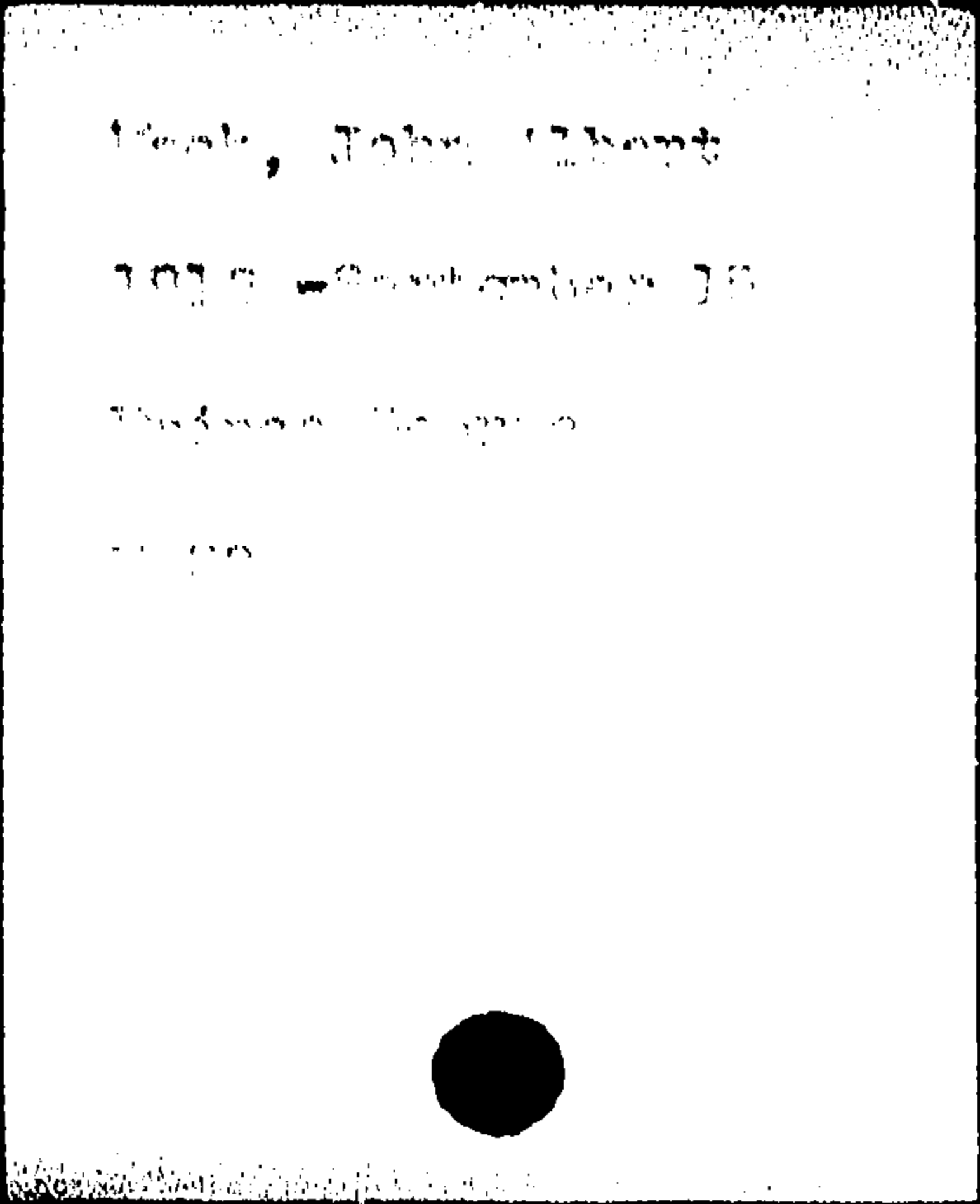

Mack, John Anna

1912 - September 26

St. Marys

C 68

Mack, Katherine

1905 - April 1

St. Mary

C 18

Mack, Lloyd Lee

1906 -August 7

Charles

C -1

Mack, Lottie

1905 - January 4

Queen Anne

C 25

Mack, Marcie I.

1917 - December 7

Tribune Courier

W 46

Mack, Mary Elizabeth

1910 - December 16

Baltimore

C -1

Mack, Hattie

1622 -November 17

Langley Mary

1 28

Mack, Nionia

1910 - August 14

Baltimore

W -1

Mack, Richard Alfred

1910 - February 9

Charles

C 15

Mack, Rogers Buscoe

1905 - September 8

Prince George

C -1

Mack, Silas

1905 - July 13

Baltimore

C 33

Mack, Sylvester Lavine

1905 - February 8

Carroll

C 1

Mack, Thomas R.

1906 - October 8

Baltimore

C 31

Mack, Tirty

1906 - October 1

Howard

C 2

Mack, William Reed

1907 - September 5

Charles

C -1

Mackabee, Elizabeth C.

1908 - June 30

Baltimore

N 42

Mackall,

1904 - September 4

Frederick

C -1

[illegible]

[illegible]

[illegible]

[illegible]

Mackall, Albert

1906 - May 15

Calvert

C 47

Mackall, Beatrice

1906 - February 2

Calvert

C -1

MacKall, Clarance

1909 - August 30

Anne Arundel

C 4

Mackall, Ester

1907 - August 11

Calvert

C -1

MacKall, Eva

1905 - July 2

Calvert

C -1

Mackall, James

1909 - October 31

Anne Arundel

C 70

Mackall, James B.

1909 - November 22

Prince George

C 74

Mackall, James R.

1904 - June 24

Anne Arundel

C 50

MacKall, Jane

1905 - July 7

Prince George

C 65

Mackall, Jerome

1964 - July 29

Charles

c 1

[illegible]

Wackall, John Bennett

1905 - January 11

Baltimore

W 53

Mackall, John Brome

1813 - June 3

Calvert

W 78

Mackall, John Evans

1912 - April 4

Cecil

W 30

Mackall, John T.

1907 - October 24

Baltimore

C 64

Mackall, John T.

1907 - June 25

Harford

C 38

Mackall, Martha A.

1907 - June 25

Prince George's

C 60

Mackall, Mary Annie

1911 - April 1

Calvert

C -1

Mackall, Mary Laidler

1908 - July 28

Prince George

W 73

Mackall, Mary V.

1908 - December 17

Montgomery

W 64

MacKall, Richard

1907 - February 23

Baltimore

C 60

Mackall, Robert S.

1911 - September 26

Prince Georges

C 75

Mackall, Thomas Henry

1904 - May 6

Anne Arundel

C -1

Mackall, Virgie

1913 - January 2

Charles

C 12

Mackall, William

1907 - June 17

Calvert

C 35

MacKay, Edward

1906 - March 20

Prince George's

W 36

Mackay, James Stewart

1913 - April 16

Somerset

W 62

Mackee, Jacob P.

1904 - October 12

Cecil

W 62

Mackeit, Mary Catherine

1906 - August 23

Allegany

W 40

Mackel

1900 - March 13

Queen Anne's

C -1

Mackel, Bessie

1905 - August 25

Anne Arundel

C -1

Mackel, Frank

1911 - December 27

Frederick

C 35

Mackel, Georgia

1909 - July 3

Anne Arundel

C 29

Mackel, Hennie

1908 - June 3

Anne Arundel

C 22

Mackenheimer, John N.

1907 - February 24

Carroll

W 50

Mackentire, Charles

1908 - June 12

Frederick

C 33

Mackintire, John Thomas

1907 - September 18

Cecil

W 85

MacKenzie, Benjamine
Jones

1904 - July 8

Baltimore

W 15

Mackenzie, Caleb

1907 - May 14

Baltimore

W 80

Mackenzie, Frances

1910 - February 7

Frederick

W 86

Mackenzie, James D.

1913 - March 26

Baltimore

29

Mackenzie, Rebecca
Forwood

1906 - July 11

Prince George

W -1

Mackenzie, Thomas 4th

1906 - July 17

Pr nce George

W -1

Mackenzie, William H.

1907 - August 28

Howard

W 74

Mackeray, Rachel Hester
Anni

1910 - April 29

Talbot

C 34

Mackert, Agnus

1905 - November 12

Allegany

W 31

Mackert, Anna

1910- November 17

Allegany

W -1

Mackert, John

1910 - August 8

Baltimore

W 38

Meckert, Lena

1904 - July 4

Baltimore

W 6

Mackert, Mary Elizabeth

1911 - May 27

Baltimore

W 35

Mackery, Henry

1913 - February 8

Talbot

C 79

MacKenny, Hanorah

1904 - June 11

Baltimore

W -1

Mackesy, Wm.

1911 - July 10

Baltimore

W -1

Mackey, Abram

1906 - September 5

Cecil

W 59

Mackey, Parks

1912 - June 28

Talbot

C 47

Mackey, Pauline

1908 - July 4

Carroll

W -1

Mackey, William

1911 - November 13

Talbot

C 97

Mackie, Elizabeth

1905 - January 13

Cecil

W 55

Mackie, Elizabeth R.

1906 - December 30

Frederick

T 34

Mackie, John Alfred

1907 - March 29

Cecil

W 68

[illegible], [illegible]

[illegible] - [illegible]

[illegible]

[illegible]

MacKimson, Hector Capt.

1905 - May 18

Baltimore

W 50

Mackin, Charles

1913 - December 23

Harford

W 47

Mackin, Charles P.

1910 - April 22

Allegany

W -1

MacKin, John

1904 - May 18

Garrott

W 77

Mackin, Vincent Leo

1904 - April 7

Allegany

W -1

Mackinzie,

1906 - April 28

Baltimore

W -1

MacKinzie, Aaron L.

1910 - February 10

Howard

75

MacKinzie, John W

1913 - March 20

Howard

W 64

Mackinzie, Royal
Franklin

1911 - August 1

Howard

W 21

Maclane, George Henry

1905- November 30

Prince George

C 35

Mackle, Priscilla

1905 - November 15

Anne Arundel

C 70

Macklem, Anne M.

1911 - December 11

Harford

W 76

Mackley, Emanuel

1910 - April 16

Carroll

W 72

Mackley, John

1908 - January 5

Frederick

W 75

Mackley, John F.

1909 - November 27

Frederick

W - 1

Medley, Monroe Crouse

1919 -December 14

Chewell

" -1

Mackley, William H.

1911 - August 31

Frederick

W 72

Mackin, Vincent

1904 - April 7

Allegany

W -1

Franklin, Wm. B.

1919 -November 1

Cecil

v. 22

Mackubin, James

1904 - September 11

Howard

W 74

Macky, David Amos

1911 - September 21

Washington

W 30

Macley, Ida May

1905 - April 15

Washington

W -1

Maclain, Archie

1906 - June 8

Wicomico

W 2

MacLean, William

1907 - April 22

Baltimore

W 68

MacMillan, Eliza V.

1913 - January 24

Talbot

W 54

MacMurray, Lindlie
Howard

1906 - March 15

Baltimore

W 52

Macnamer,

1911 - October 4

Wicomico

W 1

Macpherson, Joseph T.

1909 - June 21

Charles

C -1

Macsmon, Jeremiah F.

1904 - December 3

Harford

W 44

Macusewski, Joseph

1906 - July 23

Baltimore

W -1

MacWilliams, Francis

1903 - January 22

Baltimore

W 1

Madagan, John Samuel

1907 - April 19

Talbot

W 77

Madara, E. Grace S.

1905 - February 8

Caroline

W 32

Madsra, Jacob Charles Jr.

1913 - October 16

Talbot

W 2

Madara, Margaret Mary

1909 - October 31

Caroline

W 1

Madary, Anthony Sylvester

1910 - April 28

Baltimore

W 51

Madart, Henry G.

[illegible]

[illegible]

[illegible]

Madary, Martha J.

1910 - September 6

Baltimore

W 7

Madasky, Catharine

1909 - May 17

Allegany

W 70

Madasky, Joseph

1909 - June 2

Allegany

W 73

Maddell, Chas. F.

1986- July 6

Kent

W 49

Madden,

1906 - October 7

Baltimore

C -1

Madden, Alford

1911 - January 27

Baltimore

C 83

Madden, Alicksandria

1908 - January 24

Baltimore

C 50

Madden, Almeta

1904 - December 30

Baltimore

C -1

Madden, Amos

1906 - December 3

Baltimore

C 65

Madden, Anna Maria

1907 - August 22

Talbot

C 80

Madden, Charles

1904 - July 16

Baltimore

W 35

Madden, Eliza

1905 - December 27

Baltimore

C 73

Madden, Ethel
Alberta

1911 - November 23

Talbot

C 3

Madden, Etta

1905 - September 17

Allegany

W 48

Madden, Hilon

1908 - December 10

Baltimore

C -1

Madden, Howard

1909 - August 28

Allegany

W 26

Madden, James

1908 - July 18

Baltimore

C 77

Madden, Jerrie

1911 - August 23

Baltimore

C -1

Madden, John

1900 - April 13

Baltimore

W 67

Madden, John Francis

1906 - June 13

Allegany

W -1

Madden, Joseph

1906 - May 24

Talbot

C 64

Madden, Joseph

1907 - July 27

Allegany

W 87

Madden, Laura

1905 - March 19

Baltimore

C 59

Madden, Leo.

1904 - July 31

Allegany

W -1

Madden, Margaret

1913 - August 29

Baltimore

W 31

Madden, Martha Luretta

1909 - August 30

Baltimore

C -1

Madden, Mary Eliza

1906 - December 13

Talbot

C 15

Madden, Mary M.

1903 - April 15

Baltimore

C 49

Madden, Norris
Wellington

1912 - April 29

Balt more

C 9

Madden, Patrick F.

1904 - April 12

Baltimore

W 68

Madden, Richard

1907 - August 14

Baltimore

W 44

Madden, Robert

1907 - October 7

Baltimore

C -1

Madder, Thomas Wm.

1912 -December 24

Frederick

V 1

Maddox, Lina Catharin

1913 - August 17

Wicomico

W 16

Maddin, Elizia

1906 - March 20

Howard

C 80

Maddux, George B.

1908 -April 11

Somerset

W 30

Maddix, Edward Francis

1904 - December 20

Somerset

W -1

Maddock, William

1907 - November 21

Beale Lucy

N C

Maddon, Sylvia E.

1907 - May 6

Baltimore

C 1

Maddox,

1905 - June 21

Somerset

C -1

Maddox,

1906 - December 9

Somerset

Un -1

Maddox

1911 - January 27

St. Mary's

C -1

Maddox,

1907 - August 10

Dorchester

W -1

Maddox, Alphonza

1913 - August 11

Somerset

C 23

Maddox, Amanda

1910 - July 22

Prince George

W 67

Maddox, Annie O.

1905 - September 28

Somerset

C 32

Maddox, Bettie (Mrs.)

1905 - January 2

Charles

W 53

Repeat

Meddox, Catherine

1904 - September 1

Somerset

C 61

Maddox, Annie O.

1905 - September 28

Somerset

C 32

Maddox, Bettie (Mrs.)

1905 - January 2

Charles

W 53

Maddox, Charles

1913 - May 11

Somerset

C 42

[illegible], [illegible] [illegible]

[illegible] [illegible] [illegible]

[illegible]

[illegible] -1

Maddox, Clarence
Benjiman

1912 - June 13

Queen Annes

C -1

Maddox, Edward Marion

1907 - July 21

Talbot

C 1

Maddox, Edward
Thomas

1912 - February 7

Somerset

C -1

Maddox, Elizabeth D.

1904 - May 20

Somerset

W 65

Maddox, Estelle
Marjorie

1913 - February 15

Somerset

C -1

Maddox, Ferdnaud T.

1906 - July 13

Charles

W 73

Maddox, Frederick

1911 - September 30

Charles

W 47

Maddox, George

1909 - May 5

Prince George's

W 71

Maddox, Greenburg

1910 - January 24

Frederick

C 63

Maddox, Gustavus
Adolphus

1910 - May 20

Somerset

W 81

Maddox, Hazel

1905 - June 2

Charles

W 11

Maddox, Hennie

1908 - August 2

Somerset

C 79

Maddox, Hester

1905 - June 24

Somerset

C 78

Maddox, Hester

1912 -December 11

Frederick

C 52

[illegible]

Maddox, James

1907 - February 23

Charles

W 55

Maddox, James B.

1908 - July 13

Charles

W 60

Maddox, Asbury

1807 - December 24

Somers 1

C 67

Maddox, Henry Clay

1907 - December 21

Charles

N SC

Maddox, John

1907 - March 8

Montgomery

W 54

Maddox, John

1920 - July 19

Baltimore

J 35

Maddox, John Calvin

1911 - January 5

Wicomico

W 3

Maddox, John D.

1909 - October 8

Somerset

C 75

Maddox, John N.

1910 - October 12

Charles

W 61

Maddox, John T. S.

1908 - January 31

Harford

C -1

Maddox, Joseph

1912 - March 22

Somerset

C 70

Maddox, Joseph W.

1912 -December 12

Vicomico

W 72

Maddox, L. Doco

1911 - June 12

Worcester

W 59

Maddox, Leon

1904 - July 22

Dorchester

C 1

Maddox, Lillian W.

1906 - August 5

Baltimore

W -1

Maddox, Lydia

1904 - October 8

Somerset

C 5

Maddox, Margie

1911 - February 28

Dorchester

C 22

Maddox, Marjorie

1910 - August 13

Dorchester

C -1

Maddox, Martha

1911 - March 28

Wicomico

C 44

Maddox, Mary

1913 - April 26

Somerset

C 69

Maddox, Mary A.

1905 - December 19

Somerset

C 85

Maddox, Mary E.

1912 - March 23

Somerset

C 55

Maddox, Mary Jane

1907 - April 1

Somerset

C 10

Maddox, Mary S.

1909 - March 4

Harford

C 2

Maddox, Mildred

1911 - July 2

Baltimore

C 1

Maddox, Milkie

1906 - August 19

Somerset

C 12

Maddox, Mollie

1908- February 17

Montgomery

W 47

Maddox, Plummer

1911 - April 20

Somerset

C 1

Maddox, Preston

1912 -December 25

Somerset

C 4

Maddox, R. H.

1804 - August 21

Charles

W 32

Meddox, Rachel

1911 - February 14

Somerset

C 73

Maddox, Sarah Ellen

1910 - March 15

Somerset

C 24

Maddox, Sarah J.

1904 - August 18

Worcester

W 73

Maddox, Stella

1906 - May 23

Somerset

C 34

Maddox, Sylvester G.

1906 - April 16

Wicomico

W 61

Maddox, Thomas

1905 - October 9

Somerset

C 71

Maddox, Thomas M.

1913 - June 10

Charles

W 74

Maddox, Velma D.

1909 - November 8

Talbot

C 1

Meddox, Walter

1911 - December 11

Dorchester

C 8

Maddox, Warner Warfield

1910 - December 8

Washington

C 56

Maddox, Wm.

1905 - March 17

Somerset

-1

Maddox, Wm. C.

1906 - November 17

Somerset

C 69

Maddox, William H.

1907 - March 4

Somerset

C 70

Maddox, William James

1906 - March 15

Baltimore

W 34

Maddux, Sophia E.

1909 - September 3

Worcester

W 65

Madon, Mary

1910 - April 28

Baltimore

C 50

Madison, Gertrude P.

1912 - June 10

Montgomery

W 26

Madkins, Carl Leroy

1912 - April 9

Dorchester

W -1

Medkins, Doyslend

1952 - January 29

Deceased

[illegible]

Madoic, Nick

1905- November 23

Prince George

W 27

Madojaski, Mary

1908 - June 19

Anne Arundel

W -1

Madone, Jane

1911 - July 7

Allegany

W 88

Madore, Ruth B.

1913 - August 8

Allegany

W 21

Mader, Celesta

1908 - September 10

Harford

C27

Mae, Joseph

1913 - June 2

Montgomery

W 85

Maelling, Sarah C.

1907 - April 29

Dorchester

W 80

Maellaks, Fannie
Philomina

1911 - January 9

Baltimore

W -1

Maenner, Charles.

1910 - December 15

Baltimore

W 55

Maffett,

1904 - November 13

Garrett

W 17

Maffett, William
Alexander

1913 - June 29

Garrett

W 20

Mafley, Peter

1904 - March 14

Allegany

W 2

Magaha, Elvin Leo

1911 - March 27

Montgomery

W 1

Magaha, John Walter

1905 - October 11

Montgomery

W -1

Magaha, Lydia J.

1906 - March 10

Frederick

34

Magaha, Mary

1909 - April 6

Frederick

W 1

Magaho, John Westly

1905 - February 14

Frederick

W 70

Magce, Joshua

1912 - January 15

Carroll

W 76

Magee

1910 - January 25

Caroline

C -1

[illegible]

[illegible]

[illegible]

[illegible]

Magoo, Charles Francis

1906 - February 4

Carroll

W 13

Magee, Eleanore P.

1909 - July 1

Carroll

W 70

Magee, Ellen H.

1910 - November 25

Caroline

C 63

Magee, Henry

1906 - February 5

Queen Anne's

W 53

Magee, James A.

1913 - November 25

Carroll

W 50

Magee, Jessie

1906 - August 6

Carolino

C 18

Magee, Martha

1904 - October 13

Baltimore

W 76

Magee, Michael Philip

1904 - April 2

Baltimore

M 55

Magee, Pauline

1906 - August 27

Caroline

C 10

Magenhardt, Eva

1907 - September 5

Baltimore

W -1

Magers, Mary Estella

1913 - April 21

Carroll

38

Magill, Alexander

1908 - November 1

Cecil

W 72

MaGill, Chas. A.

1911 - January 13

St. Mary's

W 71

Magin, John Lewis

1904 - April 27

Carroll

W -1

Meglidt

1906 - April 9

Baltimore

W -1

[illegible]

Maglidt, Howard

1907 - September 17

Baltimore

W 30

Magneder, Lloyd

1912 - June 21

Montgomery

W -1

Magnors, Margaret

1910 - September 9

Harford

W 27

Magnes, S. Ada

1906 - October 19

Carroll

W 35

Magnoss, Achsah

1910 - February 21

Baltimore

W 68

[illegible], [illegible] L.

[illegible] -[illegible] [illegible]

[illegible]

[illegible]

Magness, Mary S.

1906 - May 6

Harford

W 64

Magness, Steven C.

1911 - May 27

Baltimore

W 77

Magness, Thomas M.

1913 - December 1

Baltimore

W 73

Magness, William G.

1912 - April 30

Baltimore

W -1

Magnihan, Katie Agnes

1905 - September 14

Baltimore

W -1

Magoha, Walter V.

1912 - April 16

Montgomery

W 35

Magolio

1909 - March 13

Montgomery

W 27

Magors, John J.

1908 - November 21

Wicomico

W 63

Magraw, Jennie Smith
Webster

1907 - May 19

Baltimore

W 57

Magraw, Susan C.

1904 - January 30

Cecil

W 64

Magrier, Patrick

1908 - January 4

Baltimore

W 64

Magrono, Saxuli A.

1108 - October 17

Cecil

W 74

Magrsapp, Gustave
Clifton

1900 - February 6

Baltimore

W -1

Magruder

1906 - April 26

Montgomery

C -1

Magruder, Aaron

1907 - February 8

Howard

C 80

Magruder, Adelaide

1907 - May 16

Washington

W 88

Magruder, Alberta

1905 - April 2

Montgomery

C 33

Magruder, Ann M.

1910 - August 20

Montgomery

W 82

Magruder, Annie

1905 - March un

Anne Arundel

C 28

Magruder, Annie May

1905 - August 13

Baltimore

W 47

Magruder, Augusta

1905 - August 21

Prince George

C 28

Magruder, Cassius Clay

1911 - May 3

Prince George

W 51

Magruder, Edward Walter

1910 - March 12

Baltimore

W 37

Magruder, Eleanor

1913 - April 29

Montgomery

C 59

Magruder, Elizabeth V.

1905 - November 19

Montgomery

W 81

Magruder, Emily
Nicholson

1907 - December 13

Anne Arundel

W 73

Magruder, Fielder
Wilson

1910 - December 9

Prince George

W 60

Magruder, Fletcher Wm.

1904 - January 28

Montgomery

C -1

Magruder, Geo E.

1913 - June 29

Montgomery

C -1

Mactuder, George O.

1900 - May 12

Montgomery

U S

Magruder, Helen

1908 - March 28

Baltimore

W 61

Magruder, James Samuel

1910 - January 24

Montgomery

W 78

Magruder, John S. G.

1911 - April 3

Washington

W 72

Magruder, Lucretia

1909 - September 7

Prince George

C 60

Magruder, Lucy

1912 -December 11

Prince George

C 12

Magruder, Margarett
L.

1911 - November 14

Montgomery

W 33

Magruder, Nancy
Phettaplace

1908 - September 9

Garrett

W 1

Magruder, Nora

1907 - June 3

Carroll

W 58

Magruder, Richard Randall

1908 - March 14

Anne Arundel

W 26

Magruder, Stephen

1909 - May 26

Garrett

W 48

Magruder, Susan

1905 - May 19

Montgomery

C 14

Magruder, Thos.
Elwood

1913 - February 26

Montgomery

W 4

Macomber, William

1911 - January 11

Box 1

1-1

Magsamen, Augusta

1904 - February 3

Baltimore

W 75

Magsamen, Charles
Henry

1913 - March 29

Baltimore

W 1

Magsamen, Jacob

1907 - March 4

Baltimore

W 71

Magsamen, Robert C.

1904 - June 28

Baltimore

W 45

Maguire, Annie O.

1908 - February 21

Dorchester

W 41

Kadire, Charles

1927 - Expansion 1

Receipts

Y 40

Maguire, Martha

1909 - January 6

Baltimore

W 77

Maguire, Mary A.

1904 - September 30

Baltimore

W 72

Maguire, Patrick

1905 - September 19

Baltimore

68

Maguire, Robert
Moore

1911 - August 3

Baltimore

1

Maguire, Uriah

1913 - August 20

Dorchester

W 80

Maguson, Swan Olaf

1909 - August 18

Montgomery

W 30

Mahalski, Andrew

1913 - October 23

Baltimore

W -1

Mahamitt, Mary V.

1912 - February 10

Frederick

C 18

Mahan, Agnes

1910 - November 20

Baltimore

W 4

Mahan, Caroline P.

1910 - February 2

Cecil

W 72

Mahan, Cassie A.

1913 - December 7

Hartford

W 60

Mahan, Clark

1913 - July 16

Montgomery

W 46

Mahan, Henrietta

1904 - March 26

Cecil

W 75

Mahem, Ira Olin

1907 - November 11

Hartford

n 24

Mahem, John H.

1904 - March un

Herford

W 75

Maban, Lizzie

1904 - July 17

Harford

W 44

Mahan, Mary Ann

1905 - August 11

Cecil

W 70

Mahan, Mary L

1913 - July 22

Hartford

W 36

Mahnah, Mary Natalie

1911 - December 9

Harford

W - 1

Mahan, Sarah Jane

1912 - May 12

Harford

W 74

Mahan, Stephen

1905 - November 12

Hartford

W -1

Mahaney, J. H. B.

1908 - July 4

Allegany

W 57

Mahaney, Luc

1904 - March 28

Charles

C 63

Mahaney, Mary
Alcinda

1912 - July 20

Baltimore

W 61

Mahaney, Nathaniel

1905 - June 9

Allegany

W 73

Delaney, Sarah

[illegible] of

[illegible]

[illegible]

Mahany, Ernest Howard

1904 - May 6

Allegany

W 19

Maher, Addie

1908 - August 31

Harford

W 26

Maher, David

1910 - March 5

Cecil

W 70

Meiner, Heinrich

1910 -December 10

[illegible]

[illegible]

Maher, Thos. Mrs

1911 - October 29

Allegany

W Un

Mahles, Annie L.

1912 - March 6

Anne Arundel

W 20

Mahn, Maria

1909 - March 18

Baltimore

W 4

Mahon, Joseph V.

1907 - April 5

Baltimore

W 23

Mahon, Nellie A.

1907 - February 19

Baltimore

W 42

Mahoney, Benjamin
Marshall

1913 - January 30

Cecil

W 38

Mahoney, Charles H.

1910 - July 19

Dorchester

C 53

Mahoney, Danial

1912 - March 28

Baltimore

C 66

Mahoney, Elenor

1912 -December 22

Prince George

W 71

Mahoney, Elizabeth A.

1905 - September 16

Cecil

W 65

Mahoney, Ella J.

1911 - December 1

Cecil

W 57

Mahoney, Francis Marion

1913 - January 30

Frederick

W 61

Mahoney, Francis P.

1913 - March 20

Baltimore

W 32

Mahoney, Hanora

1910 - September 3

Montgomery

W 90

Mahoney, Hunter

1907 - February 14

Cecil

W 66

Mahoney, John D.

1905 - January 11

Baltimore

W 75

Mahoney, Joseph
Alusuls

1904 - April 3

Baltimore

W 27

Mahoney, Lizzie

1913 - July 15

Anne Arundel

W 47

Mahoney, Mary C.

1913 - July 14

Charles

C 22

Mahoney, Mary Ellen

1909 - May 2

Frederick

C 43

Mahoney, Mollie

1913 - February 23

Queen Anne

C 1

Mahoney, Obrey

1912 - November 14

Queen Anne

C -1

Mahoney, Pamelia

1909 - October 19

Prince George

C 78

Mahoney, Rachael
Jane

1912 - March 28

Cecil

W 68

Mahoney, Sadie

1904 - July 30

Prince George

C -1

Mahoney, Sara R.

1908 - April 8

Allegany

W 62

Mahoney, Sarah

1905 - August 29

Prince George

C 50

Valentry, Thelma

1918 -October 19

[illegible]

[illegible] -1

Mahoney, Thomas E.

1913 - May 18

Baltimore

W 20

Mahoney, Thos. J. Jr.

1907 - February 22

Baltimore

W -1

Mahoney, Thomas W.

1907 - January 20

Baltimore

W 56

Mahoney, Timothy Clarence

1906 - August 15

Baltimore

W 20

Mahoney, Walter
Benedict

1904 - October 20

Baltimore

" 16

Mahoney, William

1907 - April 19

Frederick

W 45

Maloney, William S.

1919 - November 17

Baltimore

[illegible]

Mahoney, Wm.

1907 - November [illegible]

Bakkalaureus

" [illegible]

Mahool, James

1910 - January 3

Baltimore

W 52

Mahorney, George Henry

1913 - February 25

Prince George

C 57

Mahorney, Grace E.

1909 - March 5

Charles

C 28

Mahorney, James

1906 - June 17

Baltimore

W 73

Mai, Henry Jacob

1911 - September 25

Baltimore

W 33

Maier, Roesene
Frederka

1907 - March 16

Baltimore

W 78

Malgnew, Anne

1911 - May 8

Baltimore

W 46

Maihn, Henry

1907 - December 10

Allegany

W 89

Maile, Cecil

1904 - July 3

Garrett

W 2

Maile, George W. Sr.

1904 - September 7

Garrett

C 83

Main, Charles

1906 - December 21

Allegany

W 85

Main, Cornelius M

1905 - October 13

Frederick

64

Main, David

1910 - June 11

Frederick

86

Main, Edward F.

1910 - September 3

Washington

W 74

Main, Edward S.

1907 - February 21

Washington

W 21

Main, Joseph D.

1904 - April 24

Frederick

W 71

Main, Lewis C

1913 - March 29

Frederick

W 34

Main, Lucy C.

1906 - June 26

Frederick

W 15

Main, Mary Ann

1910 - May 17

Frederick

72

Main, Mary F.

1908 - September 26

Frederick

W 1

Main, Nettie

1904 - September 1

Frederick

W -1

Main, Tenazeene

1913 - August 7

Washington

W 77

Maine, Helen

1905 - July 21

Frederick

W -1

Maine, William Jr.

1907 - January 20

Allegany

W 2

Mainfold, Gravers

1909 - September 22

Anne Arundel

W - 1

Mainhart, Ann Elizabeth

1904 - January 18

Frederick

W 78

Mainhart, Effie F.

1911 - March 16

Montgomery

W 58

Mainster, Josephen

1911 - September 22

Baltimore

W 69

Maiolo, Domenico

1904 - November 8

Allegany

W 25

Maisack, Jacob Ferdanard

1907 - September 24

Washington

W 72

Maisch, Clara M.

1906 - July 27

Talbot

W 38

Maisel, Katharina

1907 - April 13

Baltimore

W 41

Maisenhalder, Edna
Fredericka

1907 - June 27

Baltimore

W 2

Smith, Wm. S.

1916 - July 1

Scrapbook

N 24

Major, Hazel

1905 - June 26

Anne Arundel

C 3

Major, Nora

1910 - September 13

Allegany

W 14

Majors, Fredric

1912 - March 1

Wicomico

W 1

Majors, Ida Belle

1908 - October 8

Wicomico

W 30

Majors, Lester

1903 - June 29

Wicomico

W -1

Majors, Levin E.

1909 - July 30

Dorchester

W 75

Majors, Mahala Ann

1905 - May 25

Wicomico

W 56

Majors, Mildred

1913- September 21

Caroline

W -1

Majors, Noah W.

1908 - Feurnary 4

Wicomico

W 47

Majors, Norman Lee

1911 - August 31

Caroline

W -1

Majors, Severn G.

1908 - November 25

Wicomico

W 29

Majors, William H.

1912 - January 27

Wicomico

C 30

Makall, Roland

1910 - May 20

Frederick

C unknown

Makan, Bridget

1906 - December 10

Allegany

W 80

Makos, Mary

1910 - July 30

Charles

C 17

MaKee, Mary Elizabeth

1909 - August 7

Anne Arundel

C -1

Makel, Bessie

1907 - June 30

Frederick

C 27

Weisel, George Alice

1919 -November 7

Transcript

0 50

Mabel, George C.

1910 - June 13

Frederick

C 25

Makel, Minnie

1910 - November 26

Frederick

C 38

Makol, Robert Lloyd

1910 - March 23

Frederick

C E

Makel, Winona J.

1911 - February 8

Frederick

C -1

Makell, Golda Florine

1909 - January 18

Anne Arundel

C 2

Makell, Leon

1909 - December 5

Anne Arundel

C 1

Maker, John H.

1910 - April 24

Cecil

C 63

Maker, Joseph

1911 - December 25

Charles

C 9

Maker, Mary S.

1910 - October 17

Charles

C -1

Makorson,

1911 - May 2

Anne Arundel

C -1

Makibbin, Charles Henry

1811 - June 23

Baltimore

W 63

Makinson, Charles
Emory

1908 - October 13

Howard

W 29

Makinson, Mary S.

1913 - November 26

Harford

W 85

Makle, Augenette

1910 - November 16

Frederick

C 18

Makle, Henretta

1900 - May 18

Anne Arundel

C 11

Makle, James

1904 - October 15

Charles

C 87

Makley, Merl Verginnia

1906 - August 23

Carroll

W -1

Makoky, Donald

1900 - February 11

Frederick

W 4

Makoski, Margarite

1911 - October 22

Baltimore

W 1

[illegible]

[illegible]

[illegible]

[illegible]

Hallack, Susan

1911 - December 26

Harford

W 82

Malanoska, Bolisva

1904 - May 9

Anne Arundel

7 -1

Malatesta, John

1908 - August 20

Prince George

W 83

Malatt, Nellie

1904 - May 31

Washington

W -1

Malcane, Cora

1907 - March 9

Prince George's

C 15

Malchovic, Andrew Jack-
son

1911 - January 23

Carroll

W 84

Malchow, Louise

1912 - February 8

Somerset

W 81

Malcolm, Abbin G.

1910 - January 5

Harford

N 61

Male, Minerva Berthena

1909 - October 9

Garrett

W 35

Malehorn, Ellen B.

1906 - July 11

Carroll

W 70

Males, Leonard

1913 - October 8

Allegany

C 19

Maley, Eileen

1907 - August 8

Washington

W -1

Mulay, Henrietta

1908 - November 12

Washington

W 79

Maley, John

1912 -December 10

Washington

W 86

[illegible]

Maley, Thomas

1905 - May 24

Garrett

W 83

Malin, Florence

1916 - March 17

Scrap

7 14

[illegible]

[illegible]

[illegible]

[illegible]

Malinowska, Kazimiere

1922 - January 26

Mine Journal

V -1

Malkus, Daniel

1912 - June 1

Baltimore

W 68

Malkus, Flora A.

1912 - June 18

Baltimore

W 19

Malkus, Katherine M.

1908 - August 25

Baltimore

W -1

Mallus, Philipp

1710 - July 16

Baltimore

7 62

Mallane, Garfield

1910 - October 14

Prince George

C 25

Malle, Leroy

1907 - September 14

Anne Arundel

W -1

Mallett, Micajah

1907 - March 20

Monday

[illegible]

Mallin, Benjamin

1904 - December 10

Allegany

W 75

Mallin, Elezabeth

1905 - April 2

Allegany

W 70

Mallon

1905 - May 21

Baltimore

W -1

Mallon, Harry

1906 - April 11

Baltimore

-1

Mallon, Harry

1907 - July 31

Baltimore

W -1

Mallon, Leo

1905 - January 12

Howard

W 19

Mallon, Mary Catherine

1911 - April 10

Howard

W 27

Mallon, Mollie

190[illegible] - April 11

Baltimore

-1

Mellon, Thos

1901 - December 3

Baltimore

T. S.

Mallonee

1907 - March 12

Baltimore

W -1

Mallonee, Annie Marie

1908 - September 6

Anne Arundel

W 47

Mallonee, Cecil

1904 - April 2

Baltimore

W -1

Mallonee, Charles, E.

1909 - March 28

Anne Arundel

W -1

Mallonee, Eliza Ann

1910 - July 11

Howard

W 80

Mallonee, Ephraim

1[illegible] - February 6

Baltimore

W 63

Mallonee, George C.

1900 - November 25

Anne Arundel

W 1

Mallonoo, Ida

[illegible] - June 10

Baltimore

N 46

Mallonee, James, W.

1909 - June 15

Montgomery

W 36

Mallonee, John T.

1909 - December 23

Baltimore

W 82

Mallonee, Josias

1919 -September 18

Baltimore

7 77

Mallonee, Margaret E.

1910 - August 1

Anne Arundel

W 6

[illegible]

Mallonee, William D.

1908 - March 31

Howard

W 80

Mallonee, Winfield Scott

1912 -November 9

Prince George

W 65

Mallory, Elizabeth

1907 - July 18

Baltimore

W -1

Mallory, Jeremiah Dwight

1905 - March 16

Baltimore

W 56

Mallory, Mary Ellen

1911 - December 30

Charles

W 52

Mallory, William

1905 - October 9

Allegany

W 49

Mallott, Mary Elizabeth

1906 - September 13

Allegany

W -1

[illegible]ollott, Paul John

1[illegible] - [illegible]

[illegible]

[illegible]

Malloy, Annie

1905 - December 15

Allegany

W 60

Malloy, Charles J.

1907 - January 26

Allegany

C 55

Malloy, John

1913 - May 16

Allegany

W -1

Malloy, Margaret

1913 - May 13

Allegany

W 1

Mall^y, Mary

1913 - Maroh 9

Allegany

W 42

Malloy, William

1905 - February 6

Allegany

W 1

Malon, Charles T.

1907 - November 5

Charles

W-1

Malone,

1907 - October 19

Wicomico

W -1

Malone,

1910 - December 22

Wicomico

W -1

Malone

1905 - February 17

Howard

W -1

Malone, Alexander A.

1913 - January 14

Wicomico

W 64

Malone, Alex B.

1908 - October 29

Wicomico

W 83

Malone, Benjamine F.

1913 - November 12

Washington

C 71

Malone, Cecelia

1904 - October 15

Baltimore

W 42

Malone, Edw.

1910 - December 30

Howard

W 89

Malone, Edward Sr.

1904 - February 5

Allegany

W 82

Malone, George W.

1910 - April 24

Lieutenant

W 70

Malone, Hanora

1907 - September 30

Baltimore

W 52

Malone, Hugh

1904 - April 29

Washington

W 38

Malone, Ida F.

1005 - June 17

Wicomico

W 37

Malone, Iola S.

1906 - October 19

Washington

C 19

Malone, Ira S.

1913 - October 16

Allegany

W 31

Malone, James

1910 - December 24

Baltimore

W 68

Malone, James

1909 - May 24

Baltimore

W 55

Malone, John

1905 - October 19

Wicomico

W 65

Malone, Joshua B.

1910 - April 20

Allegany

W 26

Malone, L. Mack

1905 - February 22

Wicomico

W 38

Malone, Lemuel

1900 - February 6

Carroll

N 21

Malone, Levi A.

1911 - May 7

Wicomico

W 55

Malone, Levin Wesley

1906 - April 28

Wicomico

W 82

Malone, Mary

1910 - May 17

Washington

W 78

Malone, Paul L.

1910 - October 16

Washington

W 21

Malone, Sallie

1906 - September 6

Wiconico

W 49

Malone, Sarah Jane

1911 - April 30

Wicomico

W 85

Malone, Thomas P.

1[illegible] - December 8

Howard

W 32

Malone, Thomas S.

1910 - July 2

Washington

W 63

Malone, Virginia

1913 - June 21

Somerset

W 50

Maloney

1909 - January 23

Prince George

W -1

Maloney, David Reed

1907 - May 2

Prince George's

W 2

Maloney, Dennis

1909 - July 5

Charles

W 55

Maloney, Ella

1904 - March 4

Allegany

W -1

Maloney, Joanna
Elizabeth

1913 - March 8

Anne Arundel

W 56

Maloney, John Henry

1908 - August 16

Talbot

W -1

Maloney, Josephine

1906 - May 8

Caroline

W 47

Maloney, Josephine F.

1909 - March 11

Howard

W 25

Maloney, Mary Virginia

1911 - December 10

Talbot

W - 1

Maloney, Michel

1912 - March 13

Allegany

W 40

Maloney, Nora Elizabeth

1909 - August 3

Prince George

W 2

Maloney, Terry
Verrance

1904 - December 25

Washington

W 30

Mahony, Thomas

1929 -Antiphon 15

Manuscript

[illegible]

Malony,

1908 - September 5

Caroline

W 3

Malony, John

1911 - April 11

Howard

W 95

Malony, William C.

1907 - September 13

Caroline

W 64

Malory, Larrasce

1911 - January 3

Baltimore

W -1

Malott, Albert Carlton

1909 - November 10

Washington

W 32

Malott, Annie Elizabeth

1903 - April 13

Washington

W 18

Malott, Catharine Arelia

1909 - August 10

Washington

W -1

Malott, John Early

1909 - May 8

Washington

7 -1

Maloy, James, A.

1909 - June 24

Queen Anne

W 70

Malloy, Thomas

1907 - July 19

Allegany

W 46

Malott, Thos

1906 - December 12

Allegany

W 70

Malsocki, John

1913 - March un.

Baltimore

W 65

Malter, Cora

1908 - August 26

Caroline

C -1

Maltz, George

1909 - January 5

Carroll

W 67

Hamoke, #4

1913 - March 24

Dorchester

C -1

Mamoke, # 5

1913 - March 24

Dorchester

C -1

Mamuel, Carlione

1910 - August 12

Worcester

C 58

Marniel, Minnie

1908 - March 20

Worcester

C 19

Manaca, Amelia (Mrs.)

1905 - March 4

Howard

W 82

Manahan, Alvey Raymon
Levi

1906 - April 7

Washington

W 5

Manahan, Amanda Ellen

1908 - October 15

Frederick

W 57

Manahan, Charles
Robert

1911 - September 18

Frederick

W -1

Manahan, Daniel I.

1912 - April 20

Frederick

W 62

Manakee, Mary
Katherine

1907 - June 8

Howard

W 23

Menard, Felicia

1910 - June 27

Anne Arundel

C 50

Mancha, Henry S.

1911 - March 17

Anne Arundel

W 73

Mancha, Mary Rebecca
Louise

1911 - March 13

Carroll

W 8

Mancine, Giovanni

1911 - August 18

Allegany

W 45

Mandel, William J.

1905 - February 18

Baltimore

W 1

Mandelberg, Solomon

1912 - February 4

Baltimore

W 41

Mandell, Annie M

1910 - December 4

Washington

W 61

Mander, Alexander

1907 - November 1

Kent

C 50

Mandew, Wesley

1905 - August 29

Charles

C 64

Mandick, Anton

1906 - February 9

Baltimore

W 22

Mandrey, Carrie L.

1906 - January 21

Carroll

W 10

Mandus, Henry

1907 - November 13

Charles

C 76

Mandue, Julia

1913 - May 12

Charles

C 30

Maner, Katharine McClellan

1905 - June 29

Montgomery

W 55

Manes, Charles W.

1904 - August 18

Baltimore

W 26

Manford, Lottie Florence

1904 - June 15

Frederick

M 20

Manford, Wade Wallace

1904 - July 18

Frederick

W -1

[illegible], [illegible]

[illegible] - [illegible]

[illegible]

[illegible]

Mangans, Abraham

1909 - October 15

Washington

W 81

Mangans, Annie M.

1912 - August 13

Washington

W 67

Manguns, Harry E. M.

1908 - December 21

Washington

W 1

Mangans, Isabella

1907 - September 21

Washington

W 48

Mangans, Mary A.

1905 - July 7

Frederick

W 83

Mangans, Rebecca

1913 - April 3

Frederick

W 90

Mangans, Rebecca Leona

1906 - December 27

Washington

W 17

Mangels, Bernard M.

1911 - October 13

Baltimore

W 1

Manger, Endora
Elizabeth

1907 - February 10

Carroll

W -1

Manger, George W

1913 - April 5

Carroll

" 62

Mangines, Melvin

1908 - July 31

Frederick

W -1

Manginn, Maggie J

1904 - December 21

Prince George

W 7

Mangold, Philip, Wesley

1909 - June 11

Allegany

W 32

Mangum, Charles Markey

1910 - March 20

Prince George

W -1

Mangum, George A.

1909 - January 24

Baltimore

W 32

Mangum, George T.

1904 - May 8

Prince George

W 2

Mangum, Susan

1905 - August 4

Montgomery

W 73

Mangum, Wm. W.

1904 - May 5

Prince George

W un

Mangun, Ollie

1904 - November 13

Prince George

W -1

Mani, Joshua Mrs.

1910 - July 14

Frederick

W 62

see

Ellen, Mary

Manifold,

1906 - July 19

Anne Arundel

W -1

Manifold,

1900 - August 29

Anne Arundel

W -1

Manifold, Herman

1904 - September 5

Anne Arundel

W -1

Manikee, Hannah

1904 - March 8

Howard

W 43

Maning, E. C.

1907 - June 21

Dorchester

W 30

Manion, Kirman

1912 - July 24

Montgomery

W 68

Manion, Michael

1910 - March 10

Baltimore

W 79

Mankens, Elizer

1906 - July 3

Charles

C -1

Mankens, Harry

1904 - January 3

Charles

C -1

Mankin, Charlotte

1907 - October 15

Charles

C 24

Mankins, Joe

1904 - January 5

Charles

C -1

Manko, Rosa

1912 - July 14

Baltimore

W 77

Mankofsky, John

1913 - July 1

Baltimore

W -1

Mankons, James

1906 - January 22

Charles

C 1

Manley, Alberta Francis

1911 - February 4

Charles

W -1

Manley, Hannah

1908 - January 5

Baltimore

W 53

Manley, Mary

1911 - August 9

Allegany

W 42

Manley, Mary E.

1908 - June 9

Allegany

107

Manley, Micheal

1912 - April 12

Frederick

W 72

Manlove, Joseph H.

1919 - February 18

Cecil

60

Manlove, Henritta W.

1913 - March 20

Cecil

W 41

Manlove, John T.

1910 - August 28

Cecil

W 49

Manlove, Mary E.

1911 - July 21

Cecil

M 68

Marlowe, Wm Henry

1908 - April 29

Queen Anne

C 9

Manlsby, Anna E.

1908 - January 29

Carroll

W 96

Manly, Ralph

1913 - March 21

Allegany

W -1

Mann, Arthur H. Sr.

1904 - February 1

Baltimore

W 76

Mann, Carroll Irvin

1907 - October 10

Carroll

W -1

Mann, David

1909 - November 8

Baltimore

W 57

Mann, Harry E.

1910 - May 2

Baltimore

W 59

Mann, Leonard
Hynson

1912 - January 8

Kent

W 21

Mann, Luther Ambrose

1908 - November 10

Allegany

W 74

Mann, Sarah Gordum

1918 - July 17

Baltimore

W 72

Mann, Tomass J.

1910 - October 29

Baltimore

W 78

Mann, Walter Thomas

1909 - July 22

Cecil

W -1

Mann, William

1911 - July 29

Baltimore

W 58

Mannakee, Kate O.

1910 - April 28

Montgomery

W 77

Mannakee, Sarah Eliz.

1907 - December 3

Montgomery

W 64

Mannaker, W. H.

1910 - January 2

Montgomery

W 74

Mannoin, J. T.

1909 - January 21

Carroll

Un.

Mannekee, Harry Dr.

1913 - December 8

Carroll

W Un

Mannel, Susie

1912 - June 24

Wicomico

C 22

Mannell, George Henry

1905 - December 1

Worcester

C -1

Mannell, William

1907 - April 3

Worcester

C 73

Manner, Edward J.

1903 - January 22

Howard

W -1

Manner, Francis A.

1905 - September 21

Baltimore

W -1

Mannering, Anna

1908 - August 18

Kent

W -1

Mannie, Harry M

1905 - January 23

Allegany

W -1

Mannie, Laura F.

1904 - September 24

Worcester

C -1

Manning,

1910 - September 5

Dorchester

W -1

Manning

1907 - February 26

Dorchester

W -1

Manning, Charles A.

1906 - December 18

Prince George

W 43

Manning, Elizabeth

1909 - November 7

Allegany

W 83

Manning, Geo. W.

1906 - December 31

Dorchester

W 63

Manning, Guy

1908 - July 16

Dorchester

W -1

Manning, Herman

1913- March 19

Washington

W -1

Manning, Howard

1906 - March 15

Baltimore

W 42

Manning, Irene

1906 - November 28

Washington

W -1

Manning, James

1910 - December 19

Prince George

W 65

Manning, John

1912 - July 25

Caroline

W 76

Manning, John C.

1906 - February 23

Baltimore

W 66

Manning, John William

1907 - December 10

Baltimore

W 45

Manning, Katharine, E.

1909 - March 1

Baltimore

W 39

Manning, Katherine

1909 - April 8

Baltimore

W 73

Manning, Lewis A.

1911 - September 26

Baltimore

W -1

Manning, Lewis P.

1910 - July 19

Carroll

W 68

Manning, Lucretia
Clark

1911 - September 1

Baltimore

W 69

Manning, Margaret

1905 - August 25

Baltimore

W 57

Manning, Martha J.

1906 - September 28

Baltimore

W 40

Manning, Mary Elizabeth

1907 - November 10

Carroll

W 26

Manning, Mary Virgina

1913 - August 9

Carroll

W 65

Manning, May

1911 - August 31

Baltimore

W -1

Manning, Michael

1900 - February 11

Baltimore

W 27

Manning, Peter M.

1906 - September 1

Baltimore

W 53

Manning, William J.

1913 - October 26

Baltimore

W 31

Manning, Wm. Doppalls

1912 - September 11

Allegany

W 16

Manns, Adele

1910 - February 8

Anne Arundel

C 55

Manns, Clarance A.

1910 - July 3

Harford

C 22

Manns, George

1910 - April 9

Anne Arundel

C -1

Menne, Billy

1904 - July 19

Anne Arundel

C 90

Manns, Stephen

1906 - June 10

Anne Arundel

C 65

Manny, Dorothy M.

1911 - October 7

Baltimore

W -1

Manoke, Effie

1904 - February 16

Dorchester

C 30

Manokee, Wm

1908 - May 23

Anne Arundel

C 19

Manokey,

1907 - April 28

Dorchester

C -1

Manokoy, Martin Elbert

1904 - August 23

Dorchester

c 1

Manokey, Millie

1907 - February 13

Dorchester

C -1

Manokey, Russell

1905 - September 4

Dorchester

C -1

Manokey, Sadonia

1912 - March 10

Anne Arundel

C 35

Manokey, Thomas

1905 - July 15

Baltimore

C 41

Manoky, Anne

1912 - May 27

Dorchester

C 76

Manoky, Charles

1.09 - January 24

Anne Arundel

C 55

Manoky, Millie

1910 - March 13

Dorchestor

C 86

Mans, Mary M G

1904 - September 21

Montgomery

W 82

Manzbach, Nannie

1907 - October 11

Allegany

61

Mansell, Samuel

1907 - April 12

Allegany

W 74

Mansfield

1907 - March 20

Queen Anne's

W -1

Mansfield

1930 - February 8

Allegany

K -1

Mansfield, Charles, U.

1909 - June 28

Caroline

W -1

Mansfield, Edward

1905 - February 5

Queen Anne

W 89

Mansfield, Grace
Conner

1907 - February 8

Talbot

W 20

Mansfield, Grover C.

1910 - December 30

Queen Anne

W -1

Mansfield, Hester A

1911 - October 24

Queen Annes

W 42

Mansfield, Howard

1905 - January 4

Queen Anne

W -1

Mansfield, James A.

1905- December 15

Baltimore

W 65

Mansfield, John F.

1904 - March 12

Talbot

W 81

Mansfield, Lena Delaman

1904 - August 29

Queen Anne

W -1

Mansfield, Linwood

1905 - May 23

Queen Anne

W -1

Mansfield, Mary

1906 - August 17

Allegany

W -1

Mansfield, Norman

1913 - July 25

Queen Anne

W -1

Mansfield, Richard

1913 - September 30

Baltimore

W 65

Mansfield, Stanley

1912 - May 5

Queen Annes

W 19

Manship, James Oscar

1907 - August 25

Caroline

W -1

Manship, Margret

1904 - November 2

Caroline

W 65

Mansides, Margarett, S.

1909 - May 7

Harford

W 79

Manska, Mike

1910 - December 13

Allegany

W 40

Mansley, Esther

1904 - January 3

Washington

W 35

Manspeaker, Susie

1913 - August 21

Caroline

W 9

Mansure, Richard
Gassayne

1908 - January 27

Baltimore

W 35

Manthei, George

1908 - January 20

Anne Arundel

W -1

Manthie, Henry

1907 - December 22

Anne Arundel

W-1

Mantner, Ignatz

1907 - December 8

Baltimore

W 76

Manty, Grace

1912 - April 1

Washington

W. S

Mantz, Ellen

1911 - November 29

Frederick

W 55

Mantz, Emil, C.

1909 - May 13

Baltimore

W 37

[illegible]

Mantz, Lewis

1905 - March 3

Frederick

W 68

Manuel, Agnes T.

1909 - July 3

Montgomery

W -1

Manuel, Elisabeth

1905 - November 11

Worcester

C 33

Manuel, Ella

1912 - April 11

Somerset

C 30

Manuel, James

1907 - July 1

Talbot

C 60

Manuel, James W.

1918 - May 7

Allegany

W 2

Manuel, Lori

1910 - April 14

Worcester

[illegible]

Manuel, Sally

1907 - August 11

Worcester

C 85

Manuel, Sheila T.

[illegible] - [illegible]

[illegible]

[illegible]

Manuel, William

1905 - March 27

Worcester

C 49

Manuell, William H.

1905 - December 3

Worcester

C 7

Manz, William

1913 - December 14

Anne Arundel

W 66

Mapes, Abraham S.

1911 - March 20

Baltimore

W 64

[illegible]

[illegible]

[illegible]

[illegible]

Marbe, Cecilia

1913 - October 4

Charles

C -1

Marble, Manton L.

1904 - October 16

Frederick

W 52

Marbry, Jerry

1906 - June 24

Charles

C 95

Marbuary, Mary E.

1910 - February 16

Charles

C 65

Marburg, Mary A.

1913 - September 7

Frederick

W 47

Marburger, Geo.

1905 - April 24

Baltimore

W 36

Marburger, Louis, H.

1909 - July 21

Calvert

W -1

Harlowe, Addison

1[illegible] - April 26

[illegible]

[illegible]

Marbury, Annie B. D.

1908 - January 5

Prince George

W 60

Marbury, Beatrice

1900 - January 4

Charles

C 27

Marbury, Elizabeth

1897 - December 23

Circular

75

Marbury, Mary B.

1913 - May 11

Charles

C 29

Marbury, William H. Jr.

1909 - July 26

Charles

c -1

Marcellas, Charles
Leroy

1913 - January 2

Anne Arundel

W -1

Marcellas, Harry A.

1913 - March 1

Anne Arundel

W 32

March, Caroline

1908 - November 19

Baltimore

W 59

March, Joseph

1909 - August 20

Allegany

W -1

March, Paul

1904 - August 28

Allegany

W -1

Marchall, Lydia

1906 - January 25

Baltimore

W 74

Marchant, John C.

1907 - February 4

Montgomery

W 94

Marchetti, Lincurza

1906 - January 9

Fr Garrick

W 21

Marcian, Br.

1907 - September 28

Baltimore

W 26

See

Cunningham, James

Marck, Lingi

1911 - October 8

Allegany

W 22

Marck, William Benton

1908 - July 28

Baltimore

W 69

Marcus, Hilland

1904 - June 26

Cecil

W 92

Marcus, Paul Leroy

1909 - July 22

Cecil

W -1

Marcus, Robert Garfield

1902 - February 1

Cecil

W 25

Marcinst, Henry

1921 - February 22

[illegible]

v. 154

Mardones, Gertrude

1912 - February 7

Baltimore

Marden, George W.

1904 - April 27

Cecil

W 5

Marden, Malvina

1912 - July 20

Prince Georges

W 40

Marden, Nora

1906 - December 23

Prince George

W 75

Mardorff, Margaret
Hellena

1912 - September 21

Frederick

W-1

Marean, Albert E.

1913 - January 17

Allegany

W 48

Marean, Mary
Margrette

1908 - September 7

Allegany

W 4

Marell, Annie

1909 - October 10

Allegany

W 63

Marens, Mattie

1906 - December 1

Cecil

W 42

Mares, Isaac R.

1905 - May 28

Montgomery

W 92

Maree, John

1908 - August 14

Frederick

C 65

Mares, Mary

1911 - June 12

Baltimore

W 11

Maress, Charles

1911 - February 22

Harford

W 42

Marflak, Mary

1910 - March 16

Garrett

W 1

Margenegg, Frederick

1909 - May 6

Dorchester

W 72

Margerum, Eunice Ioline

1908 - June 16

Prince George

W -1

Margin,

1906 - April 3

Worcester

W -1

Margret, Isaac

1913 - December 11

Carroll

W 82

Marguart, Sophia C.

1904 - December 10

Carroll

W 75

Marguat, Charles A.

1911 - April 30

Carroll

W 50

Marguess

1910 - June 27

Calvert

W -1

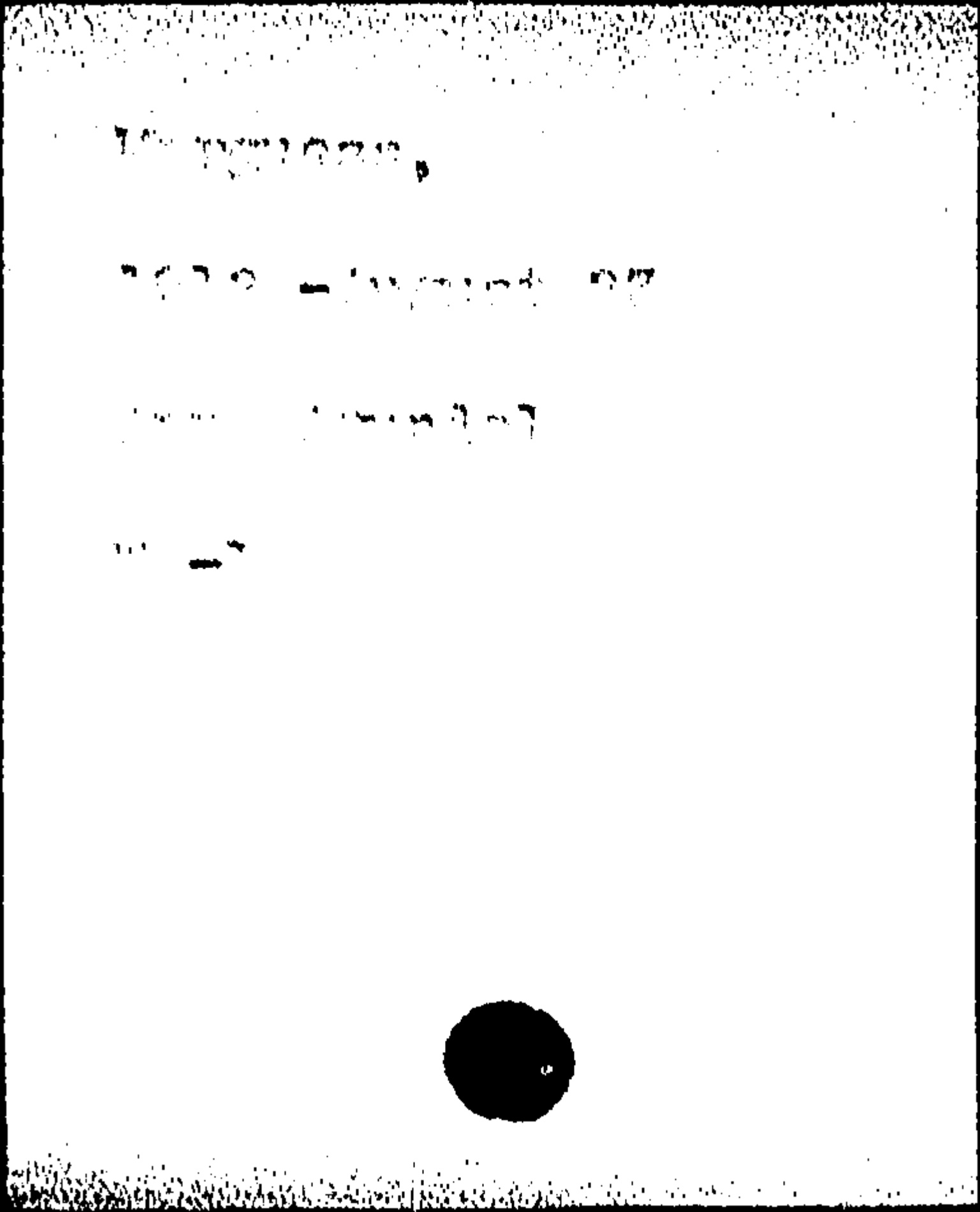

Marguess, Ella May

1904 - November 23

Calvert

W -1

Mariarty, Marguerite

1907 - June 17

Washington

-1

Marickey, Rachel A.

1904 - March 15

Howard

C 63

Mariel, James B.

1907 - May 11

Wicomico

W 86

Marindin, Henry Sonis

1904 - March 25

Montgomery

W 60

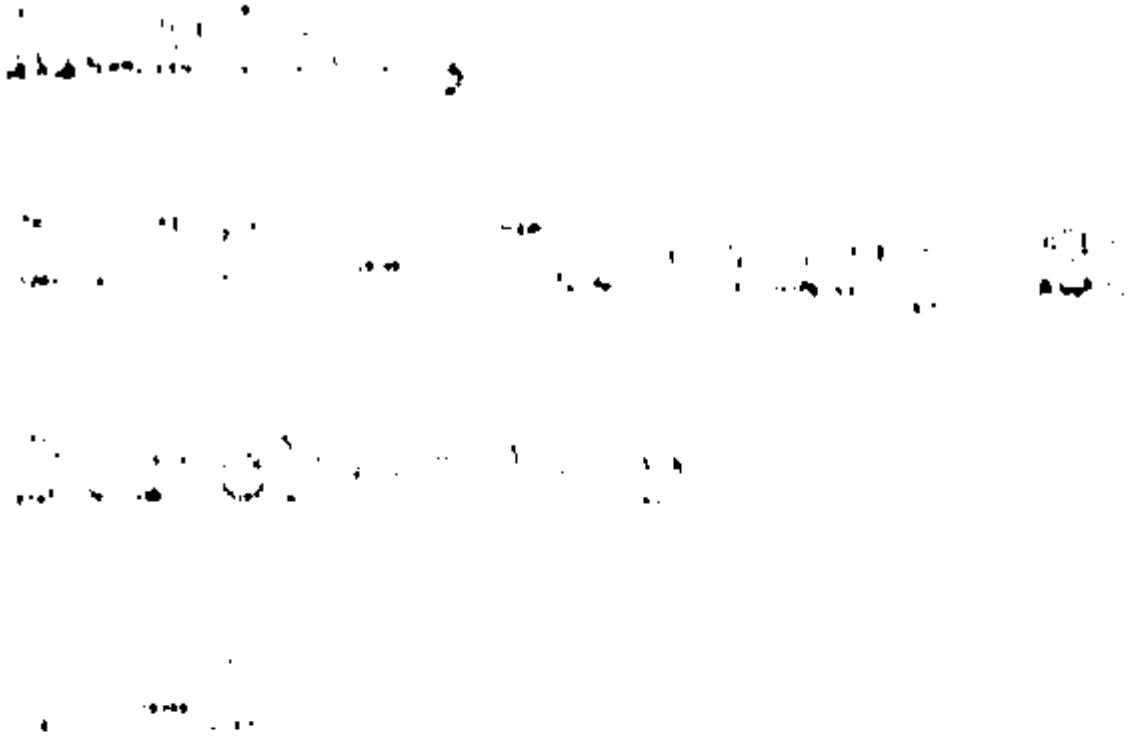

Marine, Addie E.

1913 - February 7

Wicomico

W 41

Marine, Alvin

1864 - February 21

Dorchester

W 21

Marine, Dawson

1908 - January 28

Dorchester

W 22

Marine, Edward J.

1910 - December 17

Dorchester

W 54

Marine, Elizabeth

1912 - April 19

Dorchester

F 60

Marine, Emma

1909 - February 19

Dorchester

C 52

Marine, George W.

1908 - September 6

Dorchester

W 60

Marine, Julia A. T.

1913 - February 26

Wicomico

W 60

Marine, Julius W.

1909 - August 25

Dorchester

W 5

Marine, Lizzie

1904 - September 19

Dorchester

C 10

Marine, Margaret

1910 - October 2

Carroll

W un

Marine, Maria, J.

1909 - May 14

Dorchester

C 42

Marine, Martha

1908 - February 23

Caroline

W 73

Marine, Mary M.

1913 - October 10

Dorchester

C 65

Marine, May E.

1910 - November 16

Dorchester

C 13

Marine, Minta Ann

1904 - March 18

Dorchester

C 25

Marine, Nancy Ann

1904 - July 18

Dorchester

C 49

Marine, Nancy L.

1913 - March 8

Dorchester

W -1

Marine, Noble

1913 - June 11

Dorchester

C 48

Marine, Robert

1912 - April 20

Anne Arundel

C 60

Marine, Robert
Philip

1912 - March 31

Baltimore

W -1

Marine, Wm.

1907 - January 11

Somerset

C 41

Mariner, Essie A.

1912 - November 7

Worcester

W -1

Mariner, J. Woodston

1904 - July 12

Worcester

W -1

Mariner, Joseph C.

1911 - December 20

Worcester

W 24

Maring, Elizabeth, A.

1909 - May 23

Carroll

W 58

Maritt, Charles
Henry

1912 - July 26

Frederick

C 48

Maritt, Emily

1908 - January 29

Frederick

C 61

Marquess, James Henry

1907 - August 2

Calvert

W -1

Marino, Caterino

1910 - June 19

Baltimore

W -1

Mark

1910 - February 21

Washington

7 -1

Mark, C. C.

1910 - April 19

Frederick

W 60

Mark, John

1912 - April 8

Carroll

W 31

Markeben, Richard T.

1900 - May 14

Prince George

W 65

Markel, Bertha
Louisa

1912 - April 23

Baltimore

W 1

Markel, Samuel K.

1909 - November 25

Carroll

W 70

Markell, Amelia Schley

1910 - May 7

Frederick

W 77

Markell, Caroline
Delaplaine

1905 - November 18

Frederick

W 72

Markell, Catherine

1907 - November 1

Frederick

W 92

Markell, Charlotte T.

1906 - October 12

Baltimore

W 79

Markell, Elizabeth H.

1900 - December 28

Washington

- 40

Markell, Frank Willard

1908 - January 16

Frederick

W 24

Markell, Henry

1913 - May 31

Baltimore

W 10

Markell, Mary
Elizabeth

1908 - September 17

Baltimore

W 40

Markell, Reginal

1904 - November 2

Washington

W -1

Markell, Sophia

1905 - February 25

Frederick

W 88

Marken,

1911 - February 19

Frederick

W -1

Marken

1910 - January 20

Frederick

W -1

Marken,

1911 - February 19

Frederick

W -1

Marken, Georgiana

1913 - July 24

Frederick

W 43

Marken, Henry

1906 - July 23

Frederick

W 80

Marken, Mary C. R.

1906 - August 1

Frederick

W -1

Marken, Susan Abigail

1909 - February 7

Frederick

W 2

Marker

1905 - July 28

Frederick

W -1

Marker, Eugene

1906 - August 13

Washington

W 45

Marker, Genevie

1910 - July 25

Allegany

W -1

Marker, Jacob Howard

1904 - April 13

Washington

W 19

Marker, Jacob Wm.

1909 - November 15

Allegany

W - 1

Marker, John Carty

1910 - November 1

Allegany

W -1

Marker, Wesley

1908 - February 10

Frederick

W 69

Markers, Maggie

1904 - October 18

Washington

W 47

Markert, Leo

1906 - March 17

Allegany

W 13

Markin, Henry

1905 - February 1

Washington

W 64

Vanderlund, James V.

1919 -October 17

Velvet

V 69

Markley,

1907 - September 28

Baltimore

W -1

Markley, Catherine Sara

1906 - September 24

Baltimore

W -1

Markley, Laura G.

1911 - October 10

Baltimore

W 10

Markley, Maggie

1904 - September 26

Baltimore

W 45

Markold, Henry .

1905 - November 29

Baltimore

W 38

Marks, Blanche E.

1911 - February 20

Baltimore

W 35

Marks, C. C.

1905 - November 18

Allegeny

32

Marks, Dora S.

1904 - September 10

Howard

W 28

Marks, Emma M.

1909 - November 27

Washington

W 71

Marks, Florence

1905 - October 13

Washington

C 34

Marks, Henry

1911 - June 27

Carroll

W 38

Marks, Hugh

1913 - April 22

Baltimore

W 25

Marks, James N.

1906 - August 15

Baltimore

W 47

Marks, John

1900 - July 16

Baltimore

W 21

Marks, Louis

1904 - April 3

Allegany

W 69

Marks, Mary Florence

1906 - April 21

Howard

W 21

Marks, Thomas

1909 - March 17

Baltimore

W 26

Marks, William Daniel

1909 - April 30

Baltimore

W 54

Markstein Joseph

1913 - May 26

Baltimore

W 27

Markward, Geo. A.

1907 - December 1

Prince George's

W -1

Markward, James

1910 - December 11

Allegany

W 50

Markward, Thomas

1911 - December 12

Prince George

W - 1

Marley, Anne Easter

1911 - December 27

Baltimore

W 40

Marley, John

1908 - February 27

Baltimore

W 87

Marley, John

1907 - June 25

Allegany

W 28

Marley, John Felton
Rev.

1908 - January 24

Baltimore

W 37

Marley, Nancy

1908 - January 20

Talbot

W 84

Marley, Rose

1905 - April 21

Allegany

W 30

Marley, Sarah Elizebeth

1906 - May 29

Baltimore

W -1

Merley, Thomas Sr.

1913 - January 30

Allegany

W 74

Marliave, Edward F.

1906 - December 29

Worcester

W 76

Marll, Mary

1908 - October 21

Baltimore

W 51

Marlon, William Thomas

1908 - July 6

Prince Georges

W 17

Harlow, Emma C.

1912 December 7

[illegible]

[illegible]

Marlow, Carrie

1907 - August 20

Howard

C 32

Marlow, Ellen, K.

1909 - April 29

Prince George's

W 33

Marlow, Evaline

1912- July 6

Montgomery

W 85

Marlow, Fielder

1905 - November 25

Montgomery

W 37

Marlow, Florence V.

1908 - September 19

Montgomery

W 42

Marlow, Francis B.

1905 - November 17

Montgomery

W 65

Marlow, Hester A.

1908 - January 24

Prince George

W 68

Marlow, Isabel P.

1916 - June 16

Howard

W 64

Marlow, James

1905 - January 19

Howard

W 59

Marlow, Marion Albin

1911 - July Un.

Howard

W 8

Marlow, Mary

1964 - July 3

Montgomery

" 22

Marlow, Mary Ann

1905 - December 31

Montgomery

W 48

Marlow, Mary J.

1913 - August 17

Charles

W 61

Marlow, Matilda Janie

1911 - May 25

Prince George

C 22

Marlowe, John

1904 - February 21

Allegany

W 66

Marlsbury

1904 - August 14

Baltimore

C -1

Marmaduke, Alice K.

1907 - November 30

Washington

K 97

Marmaduke, Benjamine F.

1904 - February 11

Washington

W 70

Marmaduke, Daniel

1912 - May 5

Washington

W 66

Marmaduke, Matilda L.

1915 - July 8

St Mary's

W 69

Marman, Elizabeth C.

1908 - December 3

Frederick

T 60

Marney, Horace Joseph
Brown

1913 - August 13

Baltimore

W -1

Maroff, A.

1910 - April 14

Allegany

7 35

Marpel, Mary V.

1902 - March 24

Washington

N 2

Marple, Nathan

1911 - March 30

Cecil

W 76

Marquart, John Gotfried

1907 - July 30

Caroline

W -1

Marquess, Ella, May

1909 - May 1

Calvert

W -1

Marquess, Mildred H.

1906 - July 22

Calvert

W -1

Marquess, William

1910 - December 5

Anne Arundel

W 80

Marquet, George
Frederick

1909 - August 14

Carroll

W 89

Marquis, James

1912 - April 19

Allegany

W 69

Marr, Charles

1905 - September 8

Harford

W 20

Marr, Elizabeth

1905 - August 7

Washington

W 86

[illegible], Ruth Helen

[illegible] - [illegible]

[illegible]

[illegible]

Marr, Winfield W.

1911 - January 3

Charles

W 35

Marrel, Fannie

1911 - November 5

Somerset

C 39

Marrice, Isabel

1908 - July 10

Baltimore

C -1

Marriot, John S.

1911 - August 11

Baltimore

W 65

Marriott, Edith
Elizabeth

1905 - September 18

Baltimore

W -1

Marriott, Isaiah E.

1908 - January 13

Baltimore

W 76

Marriott, John S.

1911 - August 23

Anne Arundel

W 69

Marriott, Susan A.
Grace

1910 - February 12

Frederick

W 28

Marris, Eliza J.

1907 - December 21

Prince Georges

W 69

Morrison, Melton Cora

1913 - July 25

Frederick

W 27

Marrison, James Alford

1905 - June 22

Cecil

W 80

Marrow, Andrew J.

1912 - August 13

Washington

W 83

Merryman, Howard Naylor

1907 - January 7

Baltimore

W 1

Marquess, Agnes

1906 - March 21

Calbert

W 16

Mars, James Hiram

1910 - May 20

Howard

C 75

Mars, Richard B

1903 - August 26

Cecil

W 66

Mars, Sarah Ann

1909 - April 6

Howard

C 71

Mars, Wm. A.

1900 - June 27

Howard

C 72

Marsak, Agnus Julia

1908 - November 27

Baltimore

W 50

Marsoley, Joseph

1909 - March 12

Anne Arundel

W -1

Marsden, Geo.

1910 - April 9

Frederick

W 61

Marsellas, William

1909 - September 22

Anne Arundel

W 25

Marsh, Alice Estella

1904 - March 14

Cecil

W 46

Marsh, Alonzo Pierce

1907 - May 30

Frederick

W 54

Marsh, Annie

1905 - March 14

Allegany

C 65

Marsh, Beulah E.

1913 - February 13

Somerset

W -1

Marsh, Carrie E.

1911 - March 28

Somerset

W 34

Marsh, Catherine M.

1912 - June 28

Prince Georges

W -1

Marsh, Cephus

1907 - February 26

Washington

C 67

Marsh, Charlotte Beebe

1909 - September 26

Prince George

W 66

Marsh, Ellen

1913 - September 9

Worcester

C 14

Marsh, Genevieve C.

1911 - November 27

Montgomery

W 6

Marsh, George F.

1912 - May 21

Baltimore

W 38

Marsh, George L

1904 - August 29

Baltimore

74

Marsh George W. P.

1913 - June 27

Frederick

W 68

Marsh, James A.

1912 - May 28

Baltimore

C 32

Marsh, James Troblidge

1900 - January 22

Calvert

W 69

Marsh, John Louis

1913 - December 11

Talbot

W 1

Marsh, Margaret A.

1910 - April 2

Baltimore

W 71

Marsh, Mary

1906 - December 16

Washington

C 60

Marsh, Phillip
Alexander

1906 - December 27

Carroll

W -1

Marsh, Rachel, O.

1909 - April 5

Baltimore

W 2

March, Raymon J.

1908 - January 5

Worcester

C 1

Marsh, Sallie Anne

1910 - March 5

Somerset

W 58

Marsh, Sarah A.

1904 - April 5

Calvert

W 80

Marsh, Walton

1913 - October 11

Somerset

W 15

Marshal,

1912 - February 6

Washington

W -1

Marshal, Bertha Viola

1911 - July 17

Washington

W 1

Marshal, Chas C.

1908 - September 4

Washington

W 54

Marshal, Charles Elmer

1905 - September 1

Washington

W -1

Marshal, Chas. Albertus

1904 - January 13

Washington

W -1

Marshal, Elizabeth

1904 - April 30

Talbot

W 29

Marshal, Harriet Ann

1909 - March 22

Prince George's

C 42

Marshall,

1904 - November 19

Dorchester

W 80

Marshall

1904 - September 8

Washington

W -1

Marshall,

1905 - November 19

Charles

-1

Marshall

1905 - July 11

Prince George

C -1

Marshall,

1912 - March 1

Charles

C -1

Marshall

1905 - February 17

Charles

C -1

[illegible]

[illegible]

[illegible]

[illegible]

Marshall

1908 - January 22

Charles

C -1

Marshall

1911 - January 2

Charles

C -1

Marshall

1907 - March 1

Dorchester

W -1

Marshall,

1911 - December 11

Prince George

C - 1

Marshell,

1910 - September 4

Worcester

C -1

Marshall,

1907 - September 18

Charles

C -1

Marshall,

1906 - August 5

Dorchester

W -1

Marshall

1913 - December 1

Temperature

0 -1

Marshall, Albert George

1909 - December 24

Worcester

W 71

Marshall, Alice

1908- February 2

St Mary's

C 67

Marshall, Allino A.

1908 - July 16

Dorchester

W 29

Marshall, Alyne

1906 - February 13

Charles

C 9

Marshall, Annie

1911 - March 24

Harford

C 17

Marshall, Annie

1905 - March 4

Charles

C 4

Marshall, Annie E.

1904 - February 3

Allegany

C 22

Marshall, Annie L.

1911 - January 19

Worcester

C 46

Marshall, Beatrice L.

1906 - September 2

Harford

W -1

Marshall, Bennie

1910 - December 12

Charles

C 21

Marshall, Broddes

1909 - October 9

Worcester

C 1

Marshall, Bruce Malvan

1906 - March 30

Charles

C 78

Marshall, C. Walter

1909 - March 15

Charles

C 50

Marshall, Charles Henry

1904 - February 17

Charles

C 52

Marshall, Charles P.

1912 - April 23

Wicomico

W 59

Marshall, Charles V.

1913 - March 31

Baltimore

W 75

Marshall, Charles V.
Jr.

1911 - July 8

Baltimore

W 43

Marshal, Chas L.

1907 - September 25

Washington

W -1

Marshall, Charlotte

1913 - May 12

Dorchester

W 36

Marshall, Clara, E.

1908 - July 24

Dorchester

W 32

Marshall, Clifton Leo

1913 - February 17

Charles

C 2

Marshall, Dorothy Marie

1911 - July 31

Talbot

W -1

Marshall, Edna

1911 - September 13

Somerset

W -1

Marshall, Edna M.

1909 - July 3

Dorchester

C -1

Marshall, Ed Lord

1908 - april 22

Wicomico

C 34

Marshall, Edward Lee

1904 - May 4

Queen Anne

W 13

Marshall, Ella

1906 - October 22

Dorchester

W 24

Marshall, Ella

1909 - February 27

Dorchester

K 24

Marshall, Ellen

1913- June 30

Prince George

c 75

Marshall, Elmer

1906 - January 9

Charles

C 5

Marshall, Elmer
Rosco

1912 - February 28

Washington

W -1

Marshall, Emily

1912 - February 15

Worcester

C 84

Marshall, Enoch

1908 - July 26

Prince George

C 72

Marshall, Esther A.

1905 - April 1

Wicomico

W 63

Marshall, Eugene

1913 - July 22

Charles

C C

Marshall, Eveline

1909 - July 4

Anne Arundel

W -1

Marshall, Evina Baldwin

1909 - September 19

Anne Arundel

W - 1

Marshall, Floretta
James

1910- December 7

Harford

C -1

Marshall, Frances

1907 - August 31

Worcester

C 9

Marshall, Frank Marde

1900 - April 5

Queen Annes

N 22

Marshall, George A Sr.

1905 - May 20

Worcester

C 76

Marshall, George Vinten

1907 - September 4

Harford

W -1

Marshall, Harriet Ann

1908 - February 11

Talbot

W 65

Marshall, Harris W.

1906 - December 22

Dorchester

W -1

Marshall, Harry C.

1911 - December 5

Howard

W - 1

Marshall, Harry W.

1907 - August 1

Baltimore

W 33

Marshall, Helen, Louise

1909 - June 26

Charles

C -1

Marshall, Hellen

1904 - March 19

Charles

C 72

Marshall, Henry

1904 - May 26

Prince George

W 80

Marshall, Henry

1908 - August 3

Talbot

W -1

Marshall, Henry

1911 - October 14

Charles

C 83

Marshall, Hester Ann

1912 - March 24

Worcester

C 49

Marshall, Ida R.

1904 - October 9

Charles

C 33

Marshall, Idalia

1909 - February 23

Prince George

C -1

Marshall, Ira

1908 - December 3

Dorchester

W 14

Marshall, Isaiah

1906 - October 31

Prince George

C 74

Marshall, J. Chas.

1904 - December 17

Queen Anne

W 66

Marshall, J. Mathew

1910 - June 16

Talbot

W 72

Marshall, James

1907 - August 9

Charles

C -1

Marshall, James Edward

1917 - June 6

Prince George

C -1

M rshall, James H.

1912 - July 31

Baltimore

C 1

Marshall, James L.

1907 - August 19

Dorchester

W 68

Marshall, James T.

1905- May 18

Talbot

W 21

Marshall, Jane Rebecca

1906 - January 25

Frederick

W 58

Martindell, John Edward

1934 - July 16

Charles

C 1

Marshal, John F.

1907 - August 11

Washington

W 18

Marshall, John T. Jr.

1904 - June ?

Baltimore

W 50

Marsh II, John E.

1912 -December 10

Allergy

N 16

Marshall, John Henry

1910 - September 28

Washington

W 50

Marshall, John Robert

1909 - September 12

Anne Arundel

W - 1

Marshall, John S.

1913 - October 18

Dorchester

W 67

Marshall, Jno B. Jr.

1908 - July 23

Talbot

W -1

Marshall, Joseph, Ceil

1909 - June 28

Charles

C -1

Marshall, Jo eph L.

1911 - August 4

Howard

7 46

Marshall, Julia

1908 - May 12

Prince George

C 1

Marshall, Katharine
Georgie

1904 - July 29

Prince George

W -1

Marshall, Katie
Rebecca

1912 - July 8

Baltimore

W 39

Marshall, Laura

1906 - September 3

Queen Anne

W 14

Marshall, Lawrence A.

1912 - March 15

Dorchester

W -1

Marshall, Leah A.

1908 - March 9

Caroline

W 76

Marshall, Leslie G.

1906 - October 11

Dorchester

W -1

Marshall, Lilly R.

1907 - March 16

Prince George's

C -1

Marshall, Logan
Leonidas

1907 - March 15

Montgomery

C 9

Marshall, Louis R.

1907 - July 16

Dorchester

W 31

Marshall, Lwiga Alton

1913 - April 2

Charles

C 16

Marshall, Magglu

1977 - December 17

Dorchester

M 22

Marshall, Maggie

1909 - May 4

Dorchester

W 30

Marshall, Muggie A.

1904 - May 17

Talbot

W 30

Marshall, Malvina

1907 - March 12

Charles

C 42

Marshall, Margaret

1906 - December 3

Carroll

W 60

Marshall, Margaret

1908 - August 7

Dorchester

W 68

Marshall, Margaret
McKinley

1910 - August 30

Allegany

W 63

Marshall, Margaret
Katherine

1912 - September 20

Daughter

X 1

Marshall, Maria

1909 - December 4

Charles

C 45

[illegible]

Marshall, Marian H.

1907 - July 25

Dorchester

W -1

Marshall, Mary

1907 - October 19

Prince Georges

W 85

Marshall, Mary

1907 - March 9

Carroll

W 54

Marshall, Mary
Catherine

1908 - Jul 10

Anne Arundel

C 15

Marshall, Mary Elizabeth

1910 - January 28

Allegany

C 60

Marshall, Mary F.

1906 - September 9

Worcester

C 56

Marshall, Mary J.

1905 - January 17

Worcester

C 85

Marshall, Mary Louisa

1910 - April 6

Prince George

C 28

Marshall, Mary P.

1906 - July 16

Wicomico

W 73

Marshall, Mattie Matilda

1905 - August 24

Somerset

W 13

Marshall, May

1913 - December 22

Carroll

W 20

Marshall, Millie

1904 - December 10

Prince George

C 76

Marshall, Mirandy

1910 - November 1

Worcester

C 43

Marshall, Nannie

1912 - March 24

Somerset

W 17

Marshall, Ollie

1912 - April 13

Baltimore

W 43

Marshall, Otho

1909 - July 23

Somerset

W 20

Marsball, Paul

1910 - October 19

Worcester

C -1

Marshall, Percy

1904 - September 22

Talbot

W 1

Marshall, Rachel

1909 - November 9

Anne Arundel

W 83

Marshall, Rachel

1912 - July 4

Baltimore

W 63

Marshall, Rachel A.

1910 - October 28

Cecil

W 89

Marshall, Rachel
Rebecca

1905 - October 31

Washington

W 36

Marshall, Ralph

1908 - June 6

Wicomico

W 3

Marshall, Richard John
Thomas

1915 - July 13

Prince George

C -1

Marshall, Robert A.

1906 - April 9

Worcester

C 80

See

Wise, Robert A.

Marshall, Robert E.

1908 - June 13

Dorchester

W -1

Marshall, Robert S.

1.06 - April 24

Dorchester

W 76

Marshall, Samuel W.

1904 - February 28

Charles

C 1

Marshall, Sarah

1906 - February 10

Montgomery

C 90

Marshall, Sarah

1908 - September 6

Charles

C 43

Marshall, Sidney

1907 - October 1

Somerset

W 64

Marshall, Susie
Catherine

1910 - June 29

Anne Arundel

7 29

Marshall, Theresa

1908 - August 1

Prince Georges

C 28

Marshall, Thomas

1906 - July 18

Montgomery

W 2

Marshall, Thomas H.

1910 - May 1

Montgomery

W 52

Marshall, Thos.

1905 - November 11

Montgomery

W 21

Marshall, Thos. Bayard

1906 - April 15

Queen Anne

W 24

Marshall, William

1911 - October 14

Washington

W 1

Marshall, William
Arthur

1910 - November 25

Charles

C 20

Marshall, Wm. G.

1909 - December 1

Prince George

C 29

Marshall, William
Harald

1910 - August 24

Charles

C 1

Marshall, Wm H.

1906 - January 4

Dorchester

W 56

Marshall, Wm Robt L

1910 - September 4

Prince George

C 1

Marshall, Wm. W.

1906 - December21

Dorchester

W 66

Marshall, Zola

1905 - August 14

Worcester

C -1

Marshack, Frank

1926 - February 25

Baltimore

F 41

Marshall, George

1900 - January 1[illegible]

Worcester

[illegible]

Marshell, Harry

1905 - September 9

Talbot

W 1

Marshell, John Frank

1904 - June 25

Talbot

W -1

Marshall, Lucie

1904 - November 2

Worcester

C 29

Marshell, M. Helen

1908 - October 20

Worcester

W 73

Marshell, Samuel T.

1911 - January 21

Somerset

W 33

Marshellar, Harry

1907 - August 24

Baltimore

W 30

Marsholotz, Peter

1906 - July 16

Allegany

W 50

Marshill, Jane

1808 - January 17

Worcester

C 80

Marski, Frank

1906 - April 5

Baltimore

W 17

Marstellar, John

1911 - February 1

Harford

W 80

Marstellar, Mathew P.

1911 - March 5

Harford

W 41

Marstellar, Henry

1911 - September 29

Baltimore

W 57

Marsteller, Phillip

1908 -May 9

Prince George

W -1

Marstoller, Sallie

1908 - June 4

Montgomery

-1

Marsteller, Sallie H

1909 - May 8

Prince George

W 39

Marston, Elvin

1905 - August 13

Baltimore

W 1

Marston, Joseph R.

1905 - February 21

Baltimore

W 91

Martans, George F.

1913 - March 18

Allegany

W -1

Martel, Maggie

1913 - September 17

Baltimore

W 64

Martell, Grace E.

1906 - September 13

Baltimore

W 5

Martell, Margaret

1913 - February 29

Baltimore

W 22

Martel, Mary

1907 - September 26

Baltimore

W 40

Martell, Peter N

1913 - March 26

Baltimore

W 76

Martemar, Lee W.

1911 - January 23

Dorchester

C 1

Marten, Ethel

1909 - May 21

Allegany

W 14

Marten, Ida May

1910 - April 16

Allegany

W 6

Marton, John Thomas

1910 - April 6

Allegany

W 17

Marten, Lewis Giver (Rev.

1907 - February 22

Harford

W 67

Marten, Russell Theodore

1909 - March 9

Allegany

W 1

Marten, Sarah

1910 - July 29

Howard

C 80

Martonet, Simon Jonas

1911 - March 20

Baltimore

W 54

Marteney, Jacob

1913 - October 15

Washington

W 85

Martorman, William

1906 - August 2

Dorchester

C 84

Martsrago, Mary
Rebecca

1906 - February 4

Talbot

M 69

Martimor, Ellen

1907 - November 7

Dorchester

C 55

Martin,

1906 - July 28

Allegany

W 2

Martin,

1904 - October 17

Worcester

C -1

Martin,

1911 - December 14

Frederick

C - 1

Martin

1905 - January 8

Prince George

W -1

Martin,

1907 - July 27

Washington

W -1

Martin

1866 - March 10

Washington

U -1.

Martin, Abraham

1907 - April 13

Washington

W 78

Martin, Ada May

1913 - September 24

Washington

W 22

[illegible]

Martin, Alcie B.

1909 - January 17

Kent

W 13

Martin, Alexander Agnew

1907 - February 10

Baltimore

W 54

Martin, Allison Silmon

1912 - November 12

Garrett

W 49

Martin, Anastosia

1912 - July 15

Howard

W un

Martin, Ann Priscilla

1909 - April 6

Anne Arundel

W 63

Martin, Anna Elizabeth

1906 - February 8

Washington

W 27

Martin, Anna J.

1910 - October 27

Prince George

W 72

Martin, Annie A.

1904 - January 21

Queen Anne

C 43

Martin, Annie C.

1912 - May 19

Washington

W 64

[illegible]

Martin, Annie
Elizabeth

1910 - September 27

Frederick

W 76

Martin, Archie

1911 - August 13

Worcester

C 19

Martin, Augusta H.

1913 - September 23

Baltimore

W 68

Martin, Barbara

1906 - February 22

Washington

W 77

Martin, Belle

1904 - June 8

Somerset

W 45

Martin, Benjamin C.

1900 - October 27

Anne Arundel

W 64

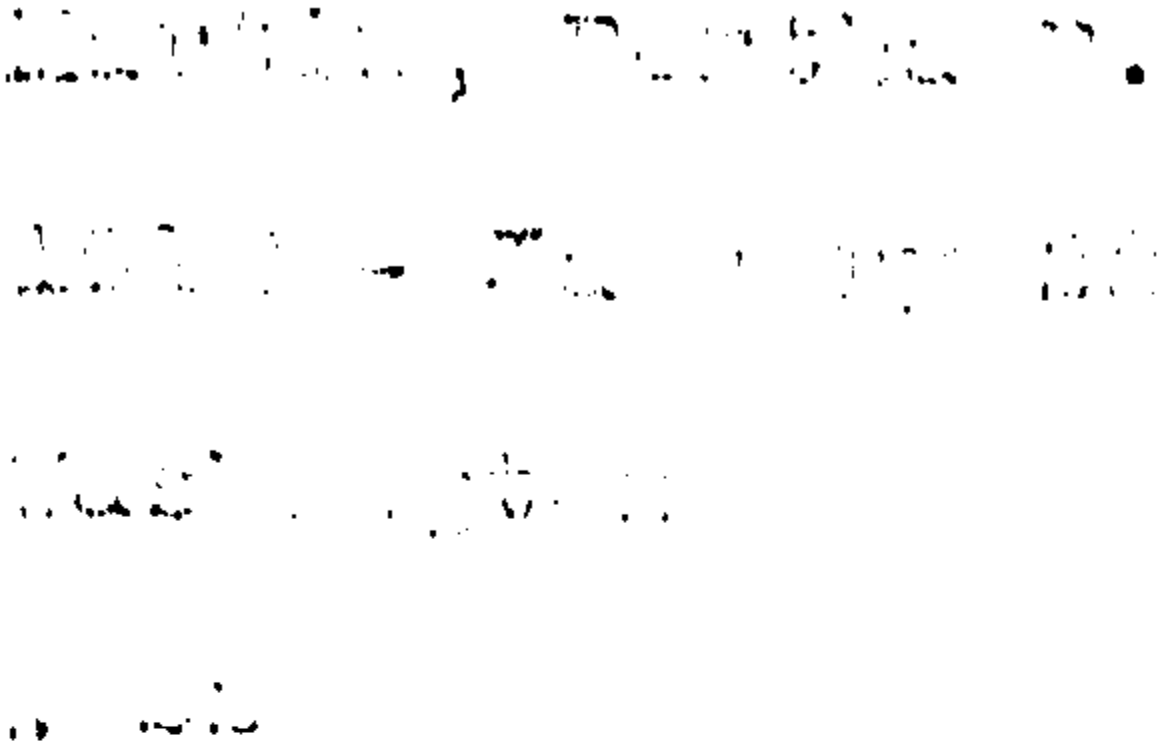

Martin, Bessie

1906 - August 17

Allegany

W 20

Martin, Bessie C.

1911 - February 21

Prince George

W 19

Martin, Bridget

1906 - November 13

Allegany

W 52

Martin, Brownell

1913 - October 30

Montgomery

C 1

Martin, Caleb

1700 - April 05

Anne Arundel

C 55

[illegible]

Martin, Catharine
Fouch

1907 - June 2

Washington

W 41

Martin, Catherine

1905 - September 10

Washington

W 54

Martin, Catherine C.

1913 - December 22

Washington

W 4C

Martin, Catherine M.

1906 - April 24

Washington

W 54

Martin, Charles

1910 - September 6

Washington

W 28

Martin, Charles Cornelius

1907 - October 8

Baltimore

W -1

Martin, Charles D.

1909 - December 27

Washington

W 1

Martin, Charles E.

1913 - June 27

Frederick

W 63

Martin, Charles Edward

1905 - January 4

Allegeny

W -1

Martin, Charles Ezra

1905 - December 11

Carroll

W 48

Martin, Charles F.

1904 - March 15

Washington

W 28

Martin, Charles H.

1900 - November 24

Baltimore

W 97

Martin, Charles
Rudolph

1911 - May 19

Washington

W 2

Martin, Charles W.

1908 - January 21

Anne Arundel

W 67

Martin, Charles
William

1908 - July 13

Anne Arundel

W -1

Martin, Chas L.

1907 - March 23

Baltimore

W 27

Martin, Chauncey Alcott

1904 - February 8

Washington

W 1

Martin, Christian M.

1912 - March 27

Carroll

W 56

Martin, Clara J.

1913 - November 6

Allegany

W 57

Martin, Clara Mary

1909 - March 23

Baltimore

W -1

Martin, Clarisa

1910 - September 13

Charles

C 65

Martin, Daniel Boone

1913 - January 29

Washington

W 63

Martin, Daniel Webster

1915 - December 14

Dorchester

C 52

Martin, David

1906 - March 9

Prince George's

C 73

Martin, David

1907 - February 23

Washington

W 76

Martin, David H.

1905 - June 3

Washington

W 56

Martin, Earl Leroy

1910 - August 10

Washington

W -1

Martin, Edith E.

1911 - April 27

Baltimore

W -1

Martin, Ella F.

1910 -October 15

Washington

W -1

Martin, Edna L.

1906 - August 18

Montgomery

C -1

Martin, Edward D.

1904 - December 30

Dorchester

C 13

Martin, Edward
Daniel

1911 - July 30

Frederick

W 71

Martin, Edwd. Thos

1908 - August 27

Montgomery

C 78

Martin, Eleanor

1913 - March 3

Allegany

W 74

Martin, Elizabeth

1909 - November 2

Baltimore

W 31

Martin, Elizabeth

1918 -October 5

Washington

W 00

Martin, Elizabeth A.

1913 - November 11

Harford

W 72

Martin, Elizabeth Dixon

1909 - July 19

Allegany

W 44

Martin, Ella, Catherine

1909 - May 12

Frederick

W 49

Martin, Ella Pearl

1910 - April 6

Washington

W 8

Martin, Ellen Jane

1907 - November 22

Washington

W 1

Martin, Emily M.

1911 - December 21

Allegany

W 59

Martin, Emma

1906 - November 26

Garrett

W 44

Martin, Emma C.

1908 - January 25

Carroll

W 9

Martin, Emma Windeler

190 - January 31

Montgomery

W 38

Martin, Ernest Eugene

1904 - November 20

Carroll

W 18

Martin, Eva

1907 - April 2

Garrett

W 86

Martin, Florence

1908 - October 10

Montgomery

C 18

Martin, Francis Lewis

1905 - March 21

Allegany

W -1

Martin, Frank S.

1906 - November 23

Prince Georges

W 64

Martin, George E.

1910 - December 27

Cecil

W 27

Martin, George L.

1907 - October 3

Carroll

W 30

Martin, George S.

1911 - May 28

Dorchester

W 50

Martin, Gorge

1911 - August 26

Kent

C -1

Martin, Grace A.

1610 - September 7

Hartford

W 9

Martin, Hanah A.

1910 - October 5

Allegany

W 52

Martin, Hannah

1908 - February 25

Anne Arundel

C -1

Martin, Hannah
Elizabeth

1910 - April 3

Frederick

W 28

Martin, Harriett A.

1910 - March 28

Dorchester

7 92

Martin, Harry A.

1910 - April 5

Allegany

W 45

Martin, Harry Arthur
Williams

1910 - August 6

Prince George

W -1

Martin, Harvey F.

1908 - August 12

Frederick

W 1

Martin, Hazel Ruth

1911 - September 4

Washington

W -1

Martin, Helen

1912 - March 5

Carroll

W -1

Martin, Henretta F.

1913 - January 17

Montgomery

W 64

Martin, Henrietta

1910 - February 27

Washington

W 60

Martin, Henry

1912 - March 19

Anne Arundel

C 72

Martin, Henry

1913 - July 28

Wicomico

C 55

Martin, Herbert

1909 - August 4

Anne Arundel

W -1

Martin, Hilda Jennie

1900 - April 20

Carroll

J 2

Martin, Howard

1904 - November 6

Frederick

-1

Martin, Howard, Fanke

1909 - June 21

Washington

W -1

Martin, Ida

1904 - August 4

Allegany

W 37

Martin, Isabella

1908 - August 14

Allegany

W 10

Martin, J. J.

1903 - July 12

Frederick

W 24

Martin, J. Lowery

1909 - October 9

Carroll

W un

Martin, Jackson

1912 - March 16

Harford

W 85

Martin, James

1910 - December 26

Washington

C 32

Martin, James

1911 - February 24

Allegany

W 60

Martin, James

1913 - February 25

Allegany

W 23

Martin, James B.

190- - November 2

Allegany

W 20

Martin, James H.

1906 - February 3

Cecil

C -1

Martin, James H.

1907 - May 23

Kent

C 1

Martin, James Henry

1907 - August 24

Kent

C -1

Martin, James P

1918 - June 10

Frederick

W 68

Martin, James Thomas

1904 - April 14

Anne Arundel

H 18

Martin, Jasper

1909 - March 12

Allegany

W 68

Martin, Jennie

1904 - January 28

Washington

W 34

Martin, Jessie

1906 - February 14

Baltimore

W 69

Martin, John

1909 - December 24

Washington

W un

Martin, John

1906 - December 28

Baltimore

T 59

Martin, John

1907 - December 9

Baltimore

W 03

Martin, John A.

1908 - December 13

Washington

70

Martin, John Adison

1911 - July 8

Carroll

W 70

Martin, John B.

1906 - December 28

Allegany

W 65

Martin, John C.

1904 - March 17

Washington

W 50

Martin, John Edward

1910 - April 7

Frederick

W 76

Martin, John Francis

1913 - October 4

Allegany

W 17

Martin, John H.

1908 - August 4

Allegany

W 82

Martin, John P.

1909 - October 3

Harford

W 70

Martin, John Sr.

1910 - August 4

Washington

W 66

Martin, John T.

1904 - March 5

Washington

W -1

Martin, John Talbett

1906 - January 10

Baltimore

W 1

Martin, John Welty

1910 - December 23

Washington

W 27

Martin, John Westley

1913 - November 2

Kent

C -1

Martin , John Williams

1906 - August 7

Talbot

W 89

Martin, Jonas B.

1910 - October 20

Washington

W 60

Martin, Joseph

1907 - August 17

Garrett

W 66

Martin, Joseph

1904 - March 7

Garrett

W 38

Martin, Josephine

1905 - October 24

Allegany

C 65

Martin, Joshua

1904 - January 19

Frederick

W 60

Martin, Julia A.

1906 - February 24

Washington

W 70

Martin, Julia E.

1908 - November 15

Queen Annes

C 27

Martin, Julius B.

1905 - April 21

Anne Arundel

C -1

Martin, Katherine

1905 - June 10

Baltimore

W 28

Martin, Laura

1905 - October 7

Allegany

" 11

Martin, Lewis Z.

1911 - February 18

Washington

W 63

Martin, Lilburn

1905 - February 16

Harford

W 80

Martin, Lloyd Robert

1905 - February 3

Harford

W 68

Martin, Louis

1906 - July 6

Allegany

W 26

Martin, Louise M.

1909 - November 7

Anne Arundel

W 39

Martin, Lovisa

1906 - September 1

Baltimore

W 71

Martin, Lucinda

1904 - July 22

Frederick

06

Martin, Lucinda Elnora

1904 - November 3

Harford

W 40

Martin, Lucy

1906 - October 29

Washington

W 10

Martin, Lucy B.

1904 - August 21

Dorchester

C -1

Martin, Luther

1906 - March 13

Allegany

W 1

Martin, Luther, A.

1909 - May 25

Baltimore

W 82

Martin, Lutitia
Tilghman

1806 - March 4

Baltimore

W -1

Martin, Marcellus M.

1907 - August 23

Washington

W 24

Martin, Margaret E.

1904 - January 27

Frederick

W 29

Martin, Marguerite

1910 - April 6

Allegany

W 91

Martin, Maria E.

1909 - August 17

Washington

W -1

Martin, Maria Fredericka

1905 - July 5

Baltimore

W -1

Martin, Marie

1906 - January 4

Allegany

W 1

Martin, Mary

1904 - March 13

Baltimore

" 14

Martin, Mary

1906 - November 9

Washington

W 55

Martin, Mary

1906 - December 24

Washington

W 2

Martin, Mary

1908 - January 2

Worcester

C 9

Martin, Mary

1911 - June 23

Harford

C 48

Martin, Mary

1907 - July 27

Allegany

W 48

Martin, Mary (Mrs.)

1909 - August 29

Washington

W 72

Martin, Mary

1912 - March 6

Allegany

W 68

Martin, Mary

1906 - September 8

Baltimore

W 75

Martin, Mary B.

1906 - May 29

Washington

W 63

Martin, Mary C.

1908 - September 17

Allegany

W 26

Martin, Mary
Catherine

1906 - November 2

Anne Arundel

W 2

Martin, Mary E.

1908 - January 25

Washington

W 51

Martin, Mary Eliza

1913 - January 21

Allegany

W 60

Martin, Mary H.

1913 - July 6

Baltimore

W St

Martin, Mary Helen

1911 - August 5

Washington

W -1

Martin, Mary J.

1913 - April 1

Harford

W 74

Martin, Mary Jane

1910 - October 11

Frederick

W 73

Martin, Mary Jane

1910 - August 30

Frederick

W 2

Martin, Mary Leona

1907 - August 26

Washington

W -1

Martin, Mary
Rebecca

1912 - June 24

Carroll

W 58

Martin, Mary S.

1910 - November 7

Prince George

W 58

Martin, Maryun Henritta

1911 - June 15

Carroll

W 78

Martin, May Lee A.

1911 - May 25

Worcester

C 18

Martin, Melvin W.

1905 - June 25

Carroll

W -1

Martin, Michael

1907 - January 27

Frederick

W -1

Martin, Minerva J.

1911 - August 13

Baltimore

W 76

Martin, Missouri Emerson

1904 - January 4

Calvert

W 28

Martin, Mollie

1[illegible] - February 1

Dorchester

C[illegible]

Martin, Moses Aaron

1912 - June 4

St. Marys

C 30

Martin, Nellie Viola

1905 - July 25

Carroll

W -1

Martin, Nettie Elizabeth

1909 - June 15

Frederick

C -1

Martin, Nevin

1905 - July 7

Frederick

W -1

Martin, Nicholas

1908 - June 13

Baltimore

W 83

Martin, Nicholas

1900 - January 3

Washington

W 81

Martin, Noak E.

1908- February 8

Washington

W 1

Martin, Oliver John

1911 - January 2

Harford

W 73

Martin, Osdesse R. F.

1908 - August 19

Garrett

W 4

Martin, Patrick

1918 - November 3

Baltimore

7 67

Martin, Patrick Roy

1908 - January 29

Allegany

W -1

Martin, Pauline Marie

1913 - October 22

Washington

W 5

Martin, Peter

1911 - October 18

Baltimore

W 42

Martin, Peter

1913 - April 25

Wicomico

C 20

Martin, Phillip Charles

1908 - August 2

Baltimore

W 17

Martin, Pierce

1906 - April 8

Prince George

W -1

Martin, Rachael

1908 - March 1

Howard

W 68

Martin, Rachel

1905 - January 31

Montgomery

C 75

Martin, Regena Mayo

1909 - August 18

Washington

W -1

Martin, Richard
Br dshew

1902 - December 27

Washington

7 -1

Martin, Richard Brook

1910 - December 13

Washington

W -1

Martin, Robert C.

1907 - August 28

Anne Arundel

W 26

Martin, Rose Ann

1908 - February 8

Allegany

W 24

Martin, Roy J.

1912 - August 16

Washington

W 17

Martin, Samuel

1909 - October 7

Washington

W 78

Martin, Samuel
Carleton

1918 - May 26

Allegany

W 18

Martin, Sara

1910 - July 29

Howard

C 80

Martin, Sarah

1910 - March 30

Aunt

W 76

Martin, Sarah C.

1910 - April 28

Frederick

W 53

Martin, Sarah Rebecca

1904 - July 2

Frederick

W 75

Martin, Saulmon

1912 - May 19

Worcester

C 54

[illegible]

[illegible]

[illegible]

[illegible]

Martin, Scolo May

1907 - January 18

Frederick

W 3

Martin, Scott T.

1912 - August 16

Washington

W 65

Martin, Silas Z.

1912 - July 13

Washington

W 83

Martin, Solomon W.

1912 - March 2

Washington

W 81

Martin, Susan

1907 - July 2

Baltimore

W 66

Martin, Sylvester

1913 - April 14

Baltimore

W 75

Martin, Thomas

1908 - September 10

Queen Annes

C 64

Martin, Thomas

1904 - January 10

Charles

W 73

Martin, Thomas F.

1907 - August 10

Carroll

W 71

Martin, Thomas Scott

1913- March 13

Garrett

W 40

Martin, Thomas W.

1906 - February 13

Talbot

W 82

Martin, Thos. J.

1905 - December 1

Baltimore

W 33

Martin, Victor Guy

1909 - August 1

Washington

W 20

Martin, Virgie May

1904 - April 1

Frederick

W -1

Martin, Virginia

1908 - December 4

Somerset

C 10

Martin, Virginia Conrad

1904 - August 30

Baltimore

W 70

Martin, William

1911 - January 8

Baltimore

W 23

Martin, William

1907 - April 2

Dorchester

W 54

Martin, William

1912 - July 26

Allegany

C 65

Martin, William F.

1905 - June 17

Caroline

W 13

Martin, William Henry

1907 - May 23

Anne Arundel

W 22

Martin, William Henry

1909 - May 28

Frederick

C 26

Martin, Wm. M.

1911 - February 14

Baltimore

W 68

Martin, Wm. G.

1906 - November 18

Howard

W -1

Martin, Wm. McLain

1912 - March 31

Prince Georges

W 52

Martin, Wm. W.

1905 - August 4

Somerset

W 19

Martindale,

1911 - October 27

Baltimore

W -1

Fernandez, Gertrudis A.

1955 - [illegible]

[illegible]

[illegible]

Martindale, Helen S.

1909 - September 18

Cecil

W -1

Martine, Gian Lorenza

1913 - April 11

Allegany

W 24

Martini, Heinman

1908 - December 9

Baltimore

W 72

Martini, Paul A.

1910 - September 14

Baltimore

W -1

Martins, Margaret A.

1906 - December 7

Baltimore

W 63

Martins, Reinhard A.

1904 - July 22

Baltimore

W 2

Martmas, Earl

1910 - December 15

Montgomery

W 17

Marton, Clara

1909 - September 24

Worcester

C 50

Marton, Couse

1910 - December 20

Worcester

C 60

Marton, Ralph

1909 - July 30

Anne Arundel

W 33

Marty, Calvin

1907 - February 3

Washington

W 25

Marty, Elwood Harvey
Keadle

1905 - May 12

Washington

W 2

Marty, Lillie D.

1913 - September 4

Washington

W 31

Hardy, Marshall L.

1910 - November 27

Washington

map

Martz,

1.06 - July Un

Washington

W -1

Martes

1904 - February 6

Frederick

W -1

Hartz

1913 - November 23

Allegany

W -1

Marte,

1912 - July 21

Washington

W -1

Martz, Bertha

1904 - February 2

Washington

W 9

Martz, Bertha May

1912 - February 21

Washington

W 15

[illegible]

Martz, David Milton

1912 -December 5

Washington

W 6

Martz, Edna, E.

1909 - July 25

Allegany

W 1

Martz, Elizabeth

1905 - September 5

Washington

W 70

Martz, Francis Merl

1906 - January 15

Washington

W -1

Martz, Frank, E.

1909 - March 13

Washington

W -1

Martz, George Daniel

1907 - August 31

Frederick

W 82

Martz, George H.

1910 - March 17

Allegany

W 60

Martz, Gertrude Inez

1907 - April 9

Washington

W -1

Martz, Harritt S.

1906 - November 13

Frederick

W 86

Martz, Terry

1919 - January 15

Albany

V 72

Martz, Joseph

1910 - November 21

Allegany

W 17

Martz, Lewis Joseph

1905 - October 4

Frederick

W 69

Martz, Lizzie

1904 - July 1

Allegany

W 26

Martz, Louis R.

1912 -December 26

Frederick

W -1

Martz, Luther, C.

1909 - March 11

Washington

W 4

Martz, Maggie Alice

1913 - January 12

Allegany

W 78

Martz, Mahala

1905 - November 4

Washington

W 75

Martz, Peter

1909 - March 18

Allegany

W 52

Martz, Peter

1909 - November 14

Allegany

W 80

Mertz, Sarah Hazel

1913 - May 17

Allegany

W 1

Mertz, Stella

1922 - March 6

Washington

1-1

Martz, Virginia May

1906 - September 2

Frederick

W -1

MATUCCIO, John

1922 - JANUARY 23

[illegible]

[illegible]

Marunda, Ulrick

1908 - November 7

Baltimore

7 -1

Marvel, Sarah A.

1904 - June 12

Queen Anne

H 38

Marvol, Henery D.

1916 - March 17

Cuvalino

7 72

Marvel, James T.

1908 - October 19

Wicomico

W 30

Marvel, Mark A.

1906 - May 23

Talbot

W -1

Marvel, Mary

1905 - October 28

Dorchester

M 80

Vessel, Sallie V.

1929 - October 4

Output

V - 1

Marvel, Sallie V.

1912 - June 9

Talbot

W 41

Marvel, Sarah Elizabeth

1911 - March Un.

Queen Anne

W 76

Marvel, Walter W.

1910 - August 28

Wicomico

W 23

Marvel, Wm. James

1912 - April 11

Talbot

W 81

Marvil, Annie

1905 - February 16

Wicomico

W 33

Marvil, Earl

1910 - January 6

Queen Anne

W 7

Marvil, Grace

1910 - January 7

Queen Anne

W 11

Marvil, John W.

1907 - March 30

Wicomico

W 52

Marvil, Mary E.

1906 - October 31

Wicomico

W 78

Marvin, Thomas Isiac

1909 - May 2

Anne Arundel

C 25

Marx, Annie

1905 - August 34

Carroll

W -1

Marx, John

1912 - June 16

Baltimore

W 81

Marx, Sam C.

1906 - March 4

Baltimore

W 57

Mary, Robey

1905 - June 10

Baltimore

W 33

Marryman, Margrett A.

1910 - May 29

Carroll

41

Marzecki, Rev. A. F.

1909 - July 29

Anne Arundel

W 39

Masaflies, Amanda C.

1913 - July 23

Washington

W 76

Mason, John W.

1908 - August 17

Worcester

W 62

Masbroski, Joseph

1908 - December 28

Anne Arundel

W 21

Masch, Caspar

1911 - December 4

Baltimore

W 60

Mase, Edith May

1906 - January 10

Allegany

W -1

Masemore, Danial Roy

1905 - June 30

Baltimore

W -1

Masemore, George Henry

1910 - January 27

Baltimore

W 72

Masemore, Rosa

1910 - September

Baltimore

Y 30

Masenhimer, Catharine

1910 - July 19

Carroll

W -1

Maser, Anna

1912 - May 7

Allegany

W 36

Maser, Jacob Lenard

1911 - September 3

Frederick

W 74

Maser, Lizzie

1908 - August 20

Baltimore

W 30

Masor, Malinda

1908 - November 6

Frederick

W 81

Maser, Rasoe W. E

1910 - September 4

Frederick

W 6

Maser, Rosina M.

1911 - March 24

Baltimore

W -1

Mesh, Alfred

1906 - April 26

Baltimore

7 57

Mash, John Ephram

1910 - January 26

Frederick

C 82

Maska, Annie

1908 - August 15

Harford

W 1

Maske, Annie Hellen

1905 - September 23

Prince George

W -1

Maske, Antoinette

1900 - November 26

Prince Georges

F 50

Mooke, Helen E.

1919 - May 5

Prince George

W -1

Maske, Wm.

1906 - January 25

Prince George

W 38

Maxwell, David E.

1926 - July 31

Walthill, Nebr.

2 - 1

Maalin

1906 - February 11

Kent

W -1

Maslin, Carville H.

1906 - November 18

Harford

W 74

Maslin, Frances, Titus

1909 - March 7

Kent

W 3

Maslin, Frank

1908 - January 26

Cecil

W 31

Maslin, George

1944 - November 11

Lost

W 68

Maslin, George Lamen

1912 -December 22

Kent

W 70

Maslin, James Herbert

1907 - July 16

Kent

W 20

Maslin, John Cowel
Hynson

1907 - December 2

Kent

W 63

Maslins, Minnie Tilden

1904 - September 21

Kent

W 31

Maslin, Snowden Leroy

1910 - November 1

Kent

W -1

Maslin, Thomas Copper

1813 - July 31

Kent

W 73

Maslin, Wallace Miller

1906 - March 27

Kent

W 61

Mason

1905 - September 4

Worcester

C -1

Mason

1907 - February 8

St. Mary's

C 21

Mason

1909 - July 5

Anne Arundel

C -1

[illegible]

[illegible]

[illegible]

[illegible]

Mason, Alexander
Hamilton

1907 - March 29

Washington

W 47

Mason, Alfred

1910 - April 12

Allegany

W 13

Mason, Alice

1908 - August 29

Somerset

W 32

Mason, Alice

1913 - June 29

Prince George

C 15

Mason, Alice Bertha

1904 - June 29

Anne Arundel

C 17

Mason, Amanda Virginia

1910 - November 3

Harford

63

Mason, Anna

1904 - June 11

Calvert

C 73

Mason, Annie Elizabeth

1909 - April 12

Harford

W 65

Mason, Dr. Augustine S.

1911 - May 26

Washington

W 77

Mason, Bennet

1805 - February 1

Worcester

W 82

Mason, Bertie

1908 - May 9

Kent

C 13

Mason, Bertie

1909 - July 9

Baltimore

C -1

Mason, Bessie

1910 - June 10

Garrett

/ -1

Mason, Blaine, Emerson

1909 - April 21

Harford

W -1

Mason, Carrie S.

1908 - June 19

Talbot

W 67

Mason, Charles

1912 - July 27

Montgomery

W -1

Mason, Charlotte A.

1906 - February 18

Carline

C 62

Mason, Christiana

1914 - July 26

Anne Arundel

W 75

Mason, Cora V.

1907 - May 20

Washington

C 47

Mason, Doris

1913 - October 17

Dorchester

W -1

Mason, Edna

1904 - March 21

Worcester

C 12

Mason, Edward, Bishop

1909 - July 3

Anne Arundel

C -1

Mason, Edwin F.

1910 - December 1

Worcester

W 58

Mason, Edwin Galliard

1904 - May 24

Washington

H 30

Mason, Otto R.

1910 - June 11

Washington

N 46

Mason, Eleanor

1.10 - March 3

Hook County

3 10

Mason, Eldrig

1910 - September 5

St Mary's

C 20

Mason, Elen E.

1911 - June 13

Cecil

C 6

Mason, Ella

1905 - June 23

Worcester

C 19

Mason, Emily

1904 - April 16

Kent

C 04

Manon, Ethel

1912 -October 4

Baltimore

: 12

Mason, Ethel Rodman

1909 - November 27

Somerset

W 5

Mason, Fannie
Catherine

1912 - February 5

St. Marys

C 27

Mason, Frank C.

1908 - July 4

Talbot

W 54

Mason, Garrison A.

1911 - February 10

Somerset

C 74

Mason, George Clifton

1908 - March 16

Charles

C 24

Mason, Geo. T.

1910 - August 7

Baltimore

W 2

Mason, George

1904 - January 6

Calvert

C 14

Mason, Grace Carter

1910 - February 27

Baltimore

7 36

Mason, Hattie E.

1907 - September 28

Allegany

W 31

Mason, Harriet

1907 - August 2

Caroline

C 78

Mason, Helen Louise

1913 - November 1

Caroline

C -1

Mason, Henry

1908 - February 12

Washington

W 45

Mason, Henry

1908 - December 30

Queen Anne s

C 85

Mason, Henry

1911 - September 18

Calvert

C 76

Mason, Henry Clay

1911 - August 11

Montgomery

W 68

Mason, Hester Jane

1910 - October 22

Queen Anne

C 69

Mason, Hosanna

1904 - October 16

Cecil

C 34

Moran, Israel
2228 - [illegible]
[illegible]
[illegible]

Mason, J. Albert

1910 - September 17

Harford

W 15

Mason, J Hamilton

1913 - February 20

St Mary's

C 54

Mason, Jacob W.

1913 - July 1

Kent

C - 1

Mason, James

1913 - January 12

Charles

C 5

Mason, James A.

1904 - July 29

Charles

c 68

Mason, James T.

1917 - December 24

Autobiography

C 1

Mason, James H.

1906 - March 6

Kent

C -1

Mason, James E.

1907 - March 10

Dorchester

W 2

Mason, James G.

1912 - August 31

Charles

C 28

Mason, James Montrel

1910 - October 2 0

Anne Arundel

C -1

Mason, James Sr.

1908 - November 18

Allegany

Y 67

Mason, Jane

1906 - January 28

Queen Anne

W 79

Mason, June

1916- June 18

Worcester

C 2

Mason, Jennie

1909 - November 8

Queen Anne

C 19

Mason, Jessie Williams

1904 - August 9

Worcester

W -1

Mason, John A.

1912 - February 14

Worcester

c -1

Mason, John Alexander

1910 - July 25

Charles

C 60

Mason, John H.

1[illegible] - April 20

Queen Anne's

W 76

Mason, John Roderick

1911 - April 5

Kent

C 7

Mason, Karlene F.

1905 - June 15

Washington

W 5

Mason, Kate

1909 - March 14

Carroll

W 59

Mason, Katharine

1909 - July 27

Baltimore

W 42

Mason, Kizer

1910 - May 23

Baltimore

C 67

Mason, Lawrence

1904 - July 21

Montgomery

W -1

Mason, Lola

1907 - May 6

Worcester

C 5

Mason, Lucy
Smallwood

1908 - September 10

Charles

C 33

Mason, Lulu

1909 - March 13

Kent

C 3

Mason, Lydia W.

1907 - February 2

Worcester

W 79

Mason, Madison

1907 - April 20

Charles

P 70

Mason, Margaret

19 8 - November 17

Queen Annes

W 73

Mason, Margaret E.

1910 - June 14

Garrett

W 65

Mason, Margaret E.

1912 - March 5

Montgomery

C 68

Mason, Margaret H.

1912 -December 28

Worcester

W 66

Mason, Marshall Ray

1912 -December 9

Garrett

W 1

Mason, Martha

1908 - July 19

Anne Arundel

C -1

Mason, Mary

1909 - July 22

Anne Arundel

C -1

Mason, Mary

1908 - July 3

Prince Georges

C -1

Mason, Mary

1911 - November 13

Kent

C 45

Mason, Mary

1912 -December 7

Montgomery

C 33

Mason, Mary A.

1908 - September 12

Worcester

W -1

Mason, Mary Ann

1905 - August 6

Harford

W 62

Mason, Mary C.

1913 - June 3

Kent

W 83

Mason, Mary C.

1904 - August 14

Calvert

C 61

Mason, Mary C.

1904 - May 7

Charles

C 38

Mason, Mary E.

1907 - April 25

Carolina

W 20

Mason, Mary, E. S.

1909 - June 13

Worcester

W 18

Mason, Mary McIntyre

1911 - January 13

Washington

.. 74

Mason, Mildrid Perl

1905 - September 3

Somerset

W 2

Mason, Mitchell A.

1909 - December 25

Worcester

W 75

Mason, Nancy

1906 - December 12

Worcester

W -1

Mason, Nina

1910 - June 25

Ann o Annabel

C -1

Mason, Oliver

1912 - February 19

Montgomery

C 4

Mason, Peter

1913 - October 16

Garrett

W 57

Mason, Preston A.

1911 - August 22

Dorchester

W 4

[illegible]

[illegible] - [illegible] 10

[illegible]

[illegible]

Mason, Raymond

1911 - December 10

Anne Arundel

C - 1

Mason, Riley Thomas

1912 - August 22

Worcester

W 63

Mason, Robert

1906 - April 7

Queen Anne

C 82

Mason, Robert

1913 - November 12

St. Mary's

C 68

Mason, Robt. Henry

1913 - December 21

Montgomery

C 57

Mason, Ruth

1909 - March 28

Dorchester

W -1

Mason, Sarah

1911 - March 14

Cecil

C 46

[illegible]

[illegible]

[illegible]

[illegible]

Mason, Stephen E.

1904 - October 5

Worcester

W 13

Mason, Susan J.

1910 - August 8

Worcester

W 66

Mason, Thomas

1906 - May 15

Baltimore

W 75

Mason, Thomas

1907 - April 16

Prince George's

C 67

Mason, Thomas Clark

1905 - March 18

Talbot

W 32

Mason, Thomas Henry

1913 - December 6

Caroline

C 80

[illegible]

[illegible]

[illegible]

[illegible]

Mason, Viola

1909 - December 27

Queen Anne

C 20

Mason, William H.

1904 - October 13

Kent

C 77

Mason, Wm.

1904 - December 16

Caroline

C 66

Mason, Wm. Jr.

1905 - September 12

Prince George

C 20

Mason, William Grason

1907 - March 6

Talbot

W 66

Mason, William P.

1910 - September 3

Worcester

W 72

Mason, Wm. E.

1906 - March 16

Talbot

W 75

Mass, Jain

1906 - September 11

Frederick

W 46

Mansecot, Elizabeth H.

1911 - February 4

Baltimore

W 55

Massell, John

1912 - March 26

Montgomery

C 62

[illegible], Electron
Cleaning

[illegible]

[illegible]

[illegible]

Masser, Jacob

1905 - September 17

Garrett

W 71

Vassar, John R.

1918 - July 17

Garrett

W -1

Masser, Nellie C.

1904 - January 8

Frederick

W -1

Maasser, Sarah

190? - November 3

Garrett

W 86

Mussery, Carrie Wm.

12 - 9 - January 24

Dorchester

W 31

Massey,

1907 - January 6

Worcester

C -1

Massey, Alfred

1917 - July 25

Williams

C

Massey, Amos Sylvester
Earl

1904 - July 07

Acme Attendol

-1

Massey, Ann

1911 - May 17

Worcester

W 86

Massey, C. H. B.

1904 - September 23

Kent

W 39

Hanson, Charles

1901 - March 16

Governor

N -1

Massey, Chas. E.

1907 - January 10

Worcester

W 25

Massey, Daniel A.

1913 - April 13

Worcester

W 71

Massey, Frank

1909 - June 26

Queen Anne

C 23

Massey, Irene

1911 - May 20

Talbot

W 77

Massey, James E.

1913 - May 23

Allegany

C 48

Massey, John Thomas

1911 - February 9

Queen Anne

W 70

Massey, Josiah

1906 - February 24

Kent

W 4

Massey, Littleton

1906 - January 5

Worcester

C 80

Massey, Lizzie, J.

1909 - May 17

Dorchester

W 58

Massey, Mary

1808 - July 25

Worcester

C 34

Massey, Mary A.

1904 - August 20

Howard

W 63

Massey, Mary P.

1913 - July 25

Worcester

C 59

Massey, Riley

1904 - April 28

Worcester

C 75

Massey, Rozena

1904 - March un

Worcester

W 50

Massey, Saul

1907 - April 13

Worcester

C 70

Massey, Thomas

1908 - December 20

Kent

C 70

Massey, Tm.

1909 - February 1

Cecil

c .1

Massey, Wm.

1933 - November 1

Kent

C -1

Massicob, Mattie

1908- March 18

Carroll

W 27

Hasslcott, Robert R.

1916 - March 10

Carroll

7 2

Massie

1904 - August 8

Montgomery

W 1

Massie, Gertrude Pauline

1909 - September 19

Washington

W -1

Massmino, Mario

1912 -December 22

Allergy

[illegible]

Mast, Daniel Earl

1906 - November 10

Baltimore

W 6

Mast, Edward, P.

1909 - June 30

Wicomico

W 26

Mast, Elizabeth G.

1905 - March 22

Baltimore

W 82

Mast, Fanny

1911 - April 25

Caroline

W 75

Meest, Juneann

1912 - July 30

Baltimore

W -1

Mast, Millard C.

1916 - January 7

Baltimore

W 2

Mast, Quneann

1912 - July 30

Baltimore

W -1

Mastbrook,

1910 - September 11

Prince George

W -1

Masters, Jacob
Brewer

1908 - December 10

Task Force

T 85

Masters, Lewis Stanley

1906 - May 6

Washington

F 1X3

Maston, Fay Phenie

1911 - March 17

Carolina

C 29

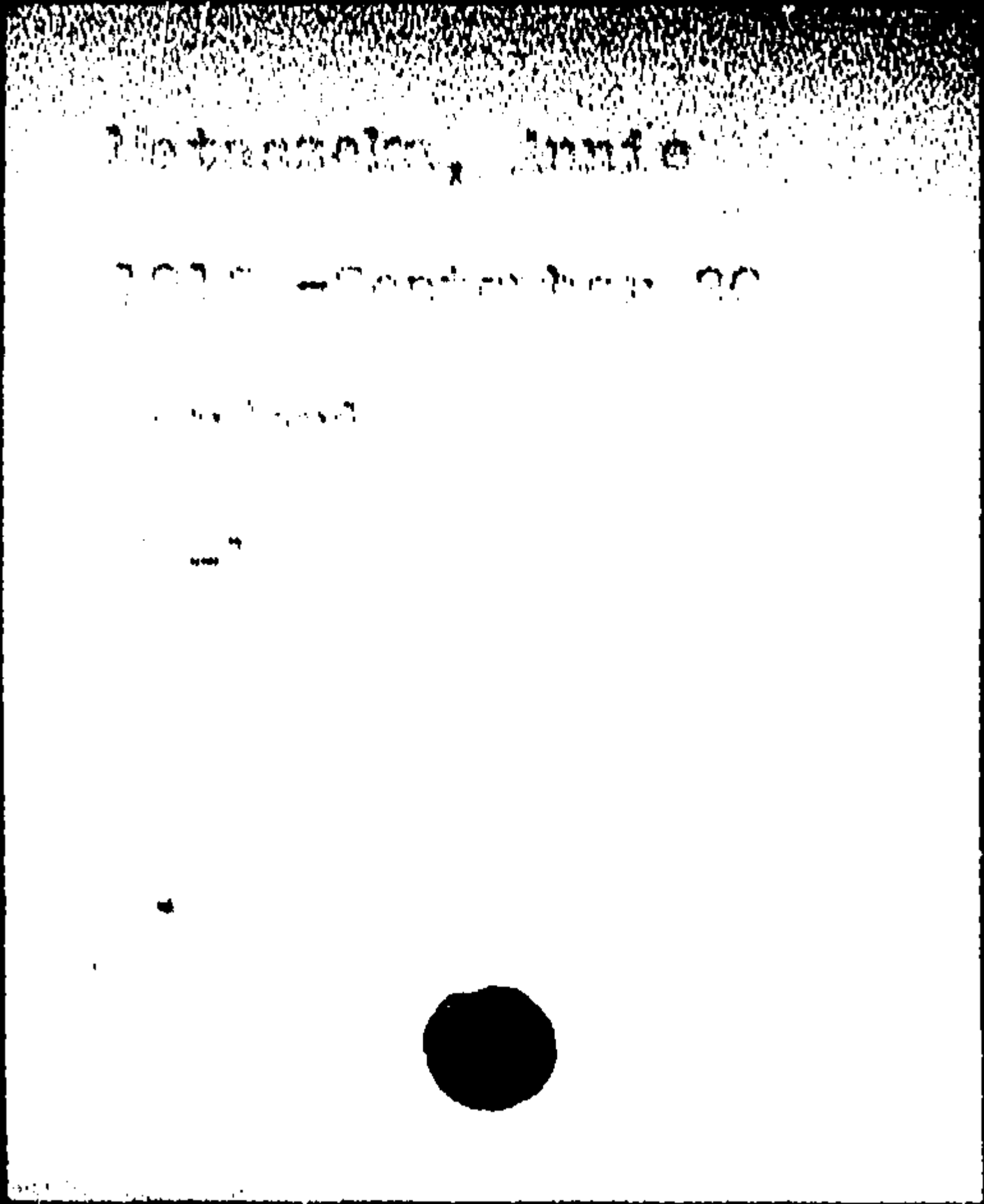

Mathews, Mary

1911 - January 20

[illegible]

[illegible]

Mateer, William

1907 - June 10

Baltimore

W 75

Matenrah, Felix

1912 -October 2

Baltimore

MD

Mathan, Lawrence
William

1912 - July 27

Baltimore

W -1

Matthaus, Anton

1906 - June 21

Baltimore

W 18

Matheny,

1912 - July 5

Frederick

W -1

Mathony, William M.

1910 - March 10

Frederick

W -1

Matheowski, Stephen

1909 - January 2

anne arundel

N -1

Mather, Ida May

1911 - August 4

Baltimore

W 26

Mathers,

1912 - March 20

Talbot

W -1

Matheson, Neal

1913 - June 26

Prince George

W 57

Mathew, James

1905 - September 8

Kent

C 62

Mathewes, Joshua J.

1908 - July 20

Somerset

W 75

Mathewes, Sophia L.

1906 - October 4

Howard

W 72

Mathews,

1908 - April 11

Allegany

W -1

Mathews

1904 - May 11

Howard

C -1

Mathews,

1928 - Pomphrey IC

Oct

1-7

Mathews

1912 -December 26

Queen Anne

C -1

Mathews

1907 - May 22

Prince George's

C -1

Mathews,

1907 - July 15

Dorchester

W -1

Mathews,

1907 - October 19

Prince Georges

C -1

Mathews

1905 - October 28

Somerset

W -1

[illegible]

[illegible]

[illegible]

[illegible]

Mathews, Addie Johnson

1910 - April 21

Frederick

C 30

Mathews, Arther Austin

1905 - March 7

Baltimore

W -1

Mathews, Arthur

1905 - July 23

Montgomery

C 12

Mathews, Asa C.

1904 - April 21

Harford

W -1

Mathews, Bertie Alice

1906 - January 24

Washington

C 20

Mathews, Bettie

1906 - January 1

Charles

C 4

Mathews, Branson

1907 - July 4

Washington

C 68

Mathews, Catherine

1908 - July 12

Carroll

C 5

Mathews, Colia A.

1904 - September 29

Montgomery

C -1

Matthews, Charles

1804 - July 6

Frederick

C 20

Mathews, Charles

1911 - November 22

Prince Georges

C 47

Mathews, Chas. B.

1910 - May 2

Lamonnet

38

Mathews, Edward

1900 - December 19

Somerset

V 21

Mathews, Edward C.

1910 - August 5

Baltimore

W 67

Mathews, Elias

1908 - February 18

Montgomery

C 45

Mathews, Eliza

1913 - March 29

Anne Arundel

C 38

Mathews, Elmira

1905 - August 14

Montgomery

C 20

Mathews, Elnore
Rose

1912 - March 27

Charles

W 79

[illegible]

Mathews, Elsie M.

1911 - March 15

Dorchester

C 1

Mathews, Evelen

1908 - July 21

Allegany

W -1

Mathews, Eveline

1906 - December 17

Anne Arundel

C 68

Mathews, Frank

1917 -October 11

[illegible]

[illegible]

Mathews, Garsam

1911 - February 14

Baltimore

C 46

Mathews, George
Gilbert

1911 - July 15

Montgomery

C -1

Mathews, George W.

1905 - September 23

Prince George

C 52

Mathews, Gilbert

1908 - March 20

Dorchester

C 2

Mathews, Hannah

1911 - March 18

Dorchester

C 85

Mathews, Harry

1905 - August 14

Prince George

C -1

Mathews, Hester

1913 - July 3

Dorchester

C -1

Mathews, Inez

1919 -September 8

Dorchester

C 20

Mathews, James

1908 - January 26

Kent

C -1

Mathews, James

1907 - March 3

Howard

C 48

Mathews, James

1908 - April 20

Prince George

C 3

Mathews, James F.

1908 - June 29

Charles

W 74

Mathews, Jane

1908 - February 16

Anne Arundel

C 70

Mathews, John S.

1905 - November 5

Cecil

W 38

Mathews, Johnny

1908 - July 19

Charles

C 26

Mathews, Julia

1906 - December 2

Queen Anne

C 9

Mathews, Julia Ann

1913 - June 16

Anne Arundel

C 54

Mathews, Lena Elnora

1906 - August 24

Frederick

C -1

Mathews, Lewis

1904 - November 18

Prince Georges

C -1

Mathews, Lucinda

1905 - March 17

Charles

C 69

Mathews, Luetta

1907 - August 8

Frederick

C -1

Mathews, Lycurgus S.

1907 - June 12

Howard

W 38

Mathews, Mabel

1905 - March 18

Montgomery

C 4

Mathews, Mable May

1910 - September 27

Montgomery

W 4

Mathews, Mabel Regina

1905 - January 13

Allegany

W -1

Mathews, Margaret

1911 - April 6

Wicomico

W 69

Mathews, Margaret A.

1906 - October 20

Kent

W 73

Mathews, Margaret
Radcliff

1910 - August 21

Worcester

W 90

Mathews, Margret

1908 - January 20

Anne Arundel

C -1

Mathews, Marie

1909 - September 15

Anne Arundel

C 8

Mathews, Martha

1909 - April 5

Dorchester

C 1

Matthews, Martha E.

1914 - May 4

Allegany

W 58

Mathews, Mary Ella
Spriggs

1911 - December 7

Anne Arundel

C - 1

Mathews, Mary

1905 - September 12

Frederick

C 50

Mathews, Mary

1907 - June 3

Charles

C 75

Mathews, Mary Ann

1904 - April 26

Talbot

C 88

Mathews, Mary Evelina

1913 - July 3

Charles

C 19

Mathews, Mary J.

1910 - April 30

Caroline

C 45

Mathews, Mary Lillie

1918 - June 1

Mr. Derrick

3 pp

Mathews, Mary Matilda

1906 - July 5

Queen Anne

C 49

Mathews, Mildred Viola

1910 - April 27

Baltimore

C -1

Mathews, Mollie

1907 - May 15

Montgomery

C 30

Mathews, Nannie

1913 - August 16

Dorchester

C 21

Mathews, Nellie

1907 - March 13

Prince George's

C -1

Mathews, Ollie

1907 - June 25

Charles

C -1

Mathews, Perry

1911 - December 25

Kent

C 36

Mathews, Ray P.

1904 - February 29

Anne Arundel

W 20

Mathews, Robert

1908 - September 11

Charles

C 2

Mathews, Robert

1913 - October 24

Caroline

C -1

Mathews, Sarra

1906 - December 8

Anne Arundel

C -1

Mathews, Thomas

1908 - August 12

Anne Arundel

C 2

Mathews, Thomas H.

1910 - September 29

Kent

C 28

Mathews, Vincent
Madrid

1919 - February 26

Dover Strait

J - L

Mathews, Walter

1913 - May 15

Dorchester

C 37

Mathews, William

1909 - May 25

Prince George's

C 33

Mathias, Catherine

1905 - September 1

Carroll

W 81

Mathias, Catharine
Virginia

1800 - Apr 1 14

Carroll

V 45

Mathias, Edward Henry

1908 - June 22

Carroll

W 62

Mathias, Emaline

1913 - March 16

Dorchester

C 56

Mathias, Jeremiah

1906 - October 27

Carroll

W 74

Mathias, Jerimah Grant

1913 - May 22

Carroll

W 44

Mathias, John W.

1905 - November 18

Frederick

M 86

Mathias, Lawrence

1909 - July 18

Baltimore

W -1

Mathias, Wilbert L.

1913- July 13

Frederick

W -1

Mathien, Elizabeth C.

1912 - March 27

Baltimore

W 40

Mathins, Mary A.

1910 - October 16

Talbot

W 64

Mathiot, Annie M.

1911 - July 20

Carroll

W 75

Matthis, Harry G.

1900 - June 11

Montevideo

N 25

Mathis, Louisianna A.

1913- March 12

Montgomery

W 74

Mathues, Chester

1910 - June 22

Prince George

C -1

Mathues, Emma

1912 - December 26

Anne Arundel

C 44

Mathus, James

1909 - October 8

Dorchester

C 1

Matison, Emil

1913 - September 4

Anne Arundel

W 35

Matlak, Adolph

1911 - September 30

Anne Arundel

7 1

Matney, Frederick

1910 - November 5

Calvert

C 15

Matonis, Stephen

1910 - October 16

Baltimore

W -1

Matson, John Henry

1910 - August 28

Prince George

W 72

Matsukata, Kingiro

1906 - August 19

Anne Arundel

C 18

Matt, John J.

1907 - October 20

All Gray

W 72

Matt, Roseline

1906 - June 3

Allegany

W 5

Mattee, John

1913 - August 17

Caroline

C 67

Mattes, Henry

1906 - January 24

Baltimore

W 47

Mattes, Vernon L.

1910 - August 1

Baltimore

W -1

Matthes, Alban

1909 - October 1

Baltimore

W 43

Matthew, James

1905 - July 13

Dorchester

C 24

Matthew, Sedwich Howard

1910 - January 4

Baltimore

W -1

Matthews

1910- December 17

Anne Arundel

C -1

Matthews

1909 - September 13

Dorchester

W -1

Matthews,

1907 - November 26

no cost r

C -1

Matthews,

1907 - September 14

Anne Arundel

C -1

Matthews,

1904 - October 1

Frederick

C -1

Matthews

1907 - May 29

Anne Arundel

C -1

Matthews,

1911 - December 4

Anne Arundel

C - 1

Matthews,

1908 - August 14

Somerset

W -1

Matthews,

1911 - June 20

Caroline

C -1

Matthews,

1911 - March 15

Anne Arundel

C -1

Matthews, R. C.

1907 - January 9

Washington

W 23

Matthews, Abell James

1910 - March 5

Baltimore

C 28

Matthews, Ada M.

1906 - January 28

Baltimore

W 17

Matthews, Adella

1908 - September 25

Anne Arundel

C 19

Matthews, Alexander

1910 - November 30

Charles

C 60

Matthews, Alfonia

1910 - February 28

Charles

C 30

Matthews, Alfred

1911 - December 8

Baltimore

C - 1

Matthews, Angeline

1910 - April 23

Carroll

C 12

Matthews, Anna

1906 - December 12

Anne Arundel

C 1

Matthews, Anna Puscilla

1910 - October 1

Baltimore

W 52

Matthews, Annie L. R.

1905 - March 12

Allegany

W 40

Matthews, Annie S.

1912 - June 3

Montgom: ry

W 53

Matthews, Arthur P.

1904 - April 18

Wicomico

W 3

Matthews, Basil

1912 - May 12

Charles

C 76

Matthews, Beatrice

1909 - January 13

Anne Arundel

C 4

Matthews, Bertha E.

1913 - October 22

Carroll

W 35

Matthews, Carrie Olive

1907 - July 23

Montgomery

C -1

Matthews, Celia

1909 - March 20

Charles

C 23

Matthews, Celia

1911 - June 20

Charles

C 52

Matthews, Charles

1908- February 12

Queen Anne

C -1

Matthews, Charles, Chester

1909 - May 15

Prince George's

un -1

Matthews, Charles
Hamilton

1906 - September 7

Montgomery

W 66

Matthews, Charles R.

1905 - December 23

Queen Anne

C -1

Matthews, Clifford

1911 - March 15

Worcester

W 4

Matthews, Cora

1907 - April 3

Charles

C 24

Matthews, Daniel E.

191[illegible] - August 14

Wicomico

W 75

Matthews, Dora Anna

1910 - February 9

Baltimore

7 27

Matthews, Edna

ugene

1910 - December 9

Baltimore

C -1

Matthews, Eliza

1905 - April 13

Cecil

W 86

Matthews, Eliza

1913 - October 28

Frederick

C 84 or 85

Matthews, Ellen

1910 - July 4

Allegany

C 42

Matthews, Ellen L.

1908 - May 14

Baltimore

W 59

Matthews, Emmanuel B.

1911 - June 18

Anne Arundel

C 23

Matthews, Emily E.

1908 - October 12

Charles

C 66

Matthews, Emma M.

1904 - January 28

Caroline

C -1

Matthews, Florence

1907 - December 10

Dorchester

C 20

Matthews, Florence E.

1904 - July 13

Wicomico

W -1

Matthews, Ridley

1911 - December 28

Montgomery

C - 1

Matthews, George Thomas

1910 - January 15

Baltimore

W 2

Matthews, George W.

1911 - October 26

Kent

C 75

Matthews, George
Washington

1910 - March 20

St. Mary's

C 76

Matthews, Guy

1905 - January 9

Montgomery

W -1

Matthews, H Spence

1913 - March 3

Dorchester

W 53

Matthews, Hannah

1906 - September 4

Allegany

W 3

Matthews, Hannah

1908 - January 13

Baltimore

C 58

Matthews, Harry

1910 - August 8

Anne Arundel

C -1

Matthews, Harry

1904 - July 16

Anne Arundel

C -1

Matthews, Harry E.

1904 - May 5

Baltimore

W SC

Matthews, Hazel

1904 - June 23

Cecil

c 21

Matthews, Henrietta E.

1901 - May 4

Kent

n 39

Matthews, Hilda Virginia

1907 - September 6

Baltimore

C -1

Matthews, Hollace

1912 - August 10

Charles

C 76

Matthews, Howard

1904 - May 20

Howard

C 34

Matthews, Howard

1904 - February 7

Cecil

7 -2

Matthews, Ida

1904 - May 12

Dorchester

W 24

Matthews, Ida May

1913 - September 4

Caroline

C 22

Matthews, Isaac Francis

1909 - September 19

Somerset

W -1

Matthews, James Albert

1911 - May 22

St. Marys

C 44

Matthews, James M

1913 - February 16

Caroline

C 55

Matthews, Jasiah
Price

1907 - March 17

Baltimore

W 71

Matthews, Jennie

1906 - October 21

Baltimore

W 58

Matthews, Jennie

1907 - March 6

Baltimore

W 33

Matthews, Jennie

1912 - July 28

Baltimore

C 1

Matthews, Jeremiah Jr.

1904 · December 22

Dorchester

C 21

Matthews, Jno F.

1910 - July 4

Baltimore

W 1

Matthews, Joanna

1912 - December 24

Baltimore

W 69

Matthews, John

1909 - March 13

Charles

C -1

Matthews, John

1910 - April 23

Anne Arundel

2 32

Matthews, John Franklin

1911 - May 30

Baltimore

W 26

Matthews, John Henry

1910 - August 14

Baltimore

C 77

Matthews, John T.

1907 - October 6

Baltimore

C 17

Matthews, John Virgil

1909 - January 2

Anne Arundel

C -1

Matthews, John W.

1909 - August 8

Anne Arundel

C 40

Matthews, Joseph H.

1904 - August 6

Talbot

W 63

Matthews, Joseph T.

1910 - May 11

Montgomery

C -1

Matthews, Joshua

1904 - April 14

Harford

W 39

Matthews, Laura

1900 - March 11

Baltimore

C -1

Matthews, Laura Olivia

1905 - March 23

Montgomery

C 4

Matthews, Lewis Franklin

1913 - November 13

Baltimore

W 16

Matthews, Lillie

1909 - April 20

Prince George 's

C 45

Matthews, Losceola

1904 - August 8

Baltimore

C 1

Matthews, Louis

1906 - September 8

Charles

W 46

Matthews, Louis
Stevenson

1910 - January 16

Baltimore

C '80

Matthews, Louise

1905 - September 20

Caroline

W 67

Matthews, Maggie A.

1904 - March 28

Prince George

C 22

Matthews, Maggie A.

1912 - March 30

Baltimore

C 60

Matthews, Margaret

1910 - May 2

Baltimore

C 2

Matthews, Margrette
Ellen

1912 - April 15

Caroline

C 64

Matthews, Maria

1911 - October 28

Baltimore

C 43

Matthews, Maria J.

1905 - June 6

Worcester

W 82

Matthews, Marretta

1913 - August 16

Anne Arundel

C -1

Matthews, Martha

1910 - July 27

Montgomery

C 19

Matthews, Mary

1904 - January 29

Anne Arundel

C 62

Matthews, Mary

1911 - August 28

Somerset

W 60

Matthews, Mary

1911 - August 23

Carroll

C 43

Matthews, Mary

1911 - March 12

Baltimore

C 37

Matthews, Mary Alice

1904 - May 21

Dorchester

W 57

Matthews, Mary Ann

1913 - November 7

Caroline

C 77

Matthews, Matilda

1908 - January 15

Howard

C 65

Matthews, Melvina

1905 - August 21

Baltimore

C -1

Matthews, Mildred

1912 - July 2

Dorchester

C 4

Matthews, Mildred M.

1906 - December 16

Talbot

W 1

Matthews, Ming

1913 - June 9

Howard

C 86

Matthews, Nathaniel

1904 - February 26

Harford

C -1

Matthews, Orgie
Morles

1907 - June 9

Baltimore

C -1

Matthews, Pearson

1909 - May 25

Cecil

W 64

Matthews, Rebecca Jane
Douglas

1910 - May 18

Talbot

W 61

Matthews, Richard

1907 - September 21

Prince George

C 58

Matthews, Richard E.

1909 - February 2

Prince George

C 23

Matthews, Robert

1906 - November 9

Anne Arundel

C -1

Matthews, Robert

1904 - July 24

Baltimore

C 50

Matthews, Rosa

1909 - April 25

Carroll

C 21

Matthews, Beth Tannah

1970 - November 11

Hazelwood

v. 70

Matthews, Sallie

1857 - November 14

Worcester

C 75

Matthews, Sallie

1904 - October 4

Somerset

W 62

Matthews, Sarah

[illegible]

[illegible]

[illegible]

Matthews, Sarah A.

1910 - September 5

Worcester

W 75

Matthews, Sarah Ann

1904 - February 8

Baltimore

W 87

Matthews, Sarah C.

1905 - August 4

Talbot

W 66

Matthews, Sarah E.

1909 - November 16

Baltimore

C 59

Matthews, Sarah E.

1912 - May 20

Prince Georges

W 62

Matthews, Sarah H.

1907 - June 30

Worcester

W 76

Matthews, Sarah Melvina

1905 - January 27

Dorchester

C 27

Matthews, Satenia

1908 - March 17

Anne Arundel

C 1

Matthews, Stephen

1904 - November 7

Prince George

C 70

Matthews, Thespetus

1912 - July 25

Anne Arundel

C 13

Matthews, Thomas A.

1913 - November 10

Carroll

W 69

Matthews, Thomas Sylvester

1905 - March 26

Kent

W -1

Matthews, Thos. L.

1907 - May 28

Dorchester

W 35

Matthews, Violet

1907 - October 6

Allegany

M -1

Matthian, W. H. Jr.

1907 - September 6

Baltimore

W -1

Matthews, Wilber
Anderson

1912 - March 6

Caroline

W 23

Matthews, William

1909 - November 24

Talbot

C 73

Matthews, William
Eliczender

1909 - December 29

Baltimore

C - 1

Matthews, William
Henry

1905 - September 16

Anne Arundel

C 69

Matthews, William T.

1912 - March 20

Baltimore

W 49

Matthews, William Thomas

1908 - August 10

Prince Georges

C -1

Matthews, Wm Edward

1906- January 30

Dorchester

C 21

Matthias,

1 11 - August 30

Baltimore

W -1

Matthias, Anno

1909 - November 11

Carroll

W 88

Matthias, Eliza

1910 - August 18

Carroll

W 72

Matthias, Herman Fritz

1909 - September 3

Carroll

W 15

Matthias, Josephus

1911 - January 4

Carroll

W 75

Mattingley, Harry

1907 - October 14

St. Mary

W 31

Matthu, Louis

1910 - June 27

Baltimore

W -1

Matthun, Haritta E.

1912 - March 9

Charles

W 82

Mattingby, Edna Amanda

1913 - September 25

St. Mary's

W 26

Mattingby, Elenor E.

1906 - January 5

Charles

W 73

Mattingle y, Elizabeth
C.

1912 - April 30

St. Marys

W 47

Mattingley, Jane E.

1905 - January 18

St. Mary's

W 95

Mattingley, John
Horatio Jr.

1903 - February 2

Prince George

W 32

Mattingley, Mamie

1907 - October 18

St. Mary

W -1

Mattingley, Mary E.

1911 - October 18

St. Marys

W -1

Mattingley, Regena

1906 - June 10

Charles

W 2

Mattingley, Sylvester
Gibbons

1910 - September 24

Charles

W -1

Mattingly

1905 - July 2

Charles

W -1

Mattingly

1904 - July 26

Baltimore

W -1

Mattingly, Annie

1904 - October 21

St Mary's

W 2

Mattingly, Annie Laura

1908- March 8

Charles

W 2

Mattingly, Francis

1910 - April 14

Charles

-1

Mattingley, Francis Lee

1904 - November 6

St Mary's

W 51

Hamilton, John B.

The Military 45

Bal Incorp

P 74

Mattingly, John Micheal

1906 - October 29

Allegany

W 65

Mattingly, Joseph E.

1906 - February 24

Baltimore

W 38

Mattingly, Joseph Ernest

1900? - February 8

St. Marys

W -1

Mattingly, Joseph Henry

1906 - January 28

Baltimore

W 52

Mattingly, Julian
Lawrence

1913 - July 7

Charles

W -1

Mattingly, Loretti H.

1908 - June 16

Prince George

W -1

Mattingly, M.
Browning

1912 - May 1

Garrett

W 74

Mattingly, Thomas J.

1906 - January 23

Prince George

W 80

Mattingley, Thomas Oscar

1904 - March 27

St. Mary

W 51

Mattson, Conrad

1904 - July 27

Baltimore

H 22

Mattson, Frank P.

1907 - September 18

Baltimore

W 17

Mattson, George, Lloyd

1909 - May 24

Baltimore

W -1

Mattson, James C.

1909 - September 7

Baltimore

W - 1

Mattson, John Matthew

1907 - September 15

Baltimore

W -1

Mattson, Margret L.

1905 - August 3

Frederick

W -1

Mathson, Robert T.

[illegible] - [illegible]

[illegible]

Mattson, William O.

1904 - October 13

Baltimore

" -1

Matusewski,
Letokolyja

1911 - September 30

Anne Arundel

W -1

Matusky, Albertha

1918 - May 7

Baltimore

W 24

Matuszeski, Leona

1904 - November 13

Anne Arundel

W -1

Matuszewski, Stanislaus

1907 - December 16

Anno Arundel

W 1

Matutsic, Carl

1904 - September 23

Garrett

W 11

Matyisch, Frances E.

1909 - August 17

Anne Arundel

W -1

Mutz, Delila

1907 - November 5

Washington

Un 105

Matzen, C. H.

1905 - December 3

Anne Arundel

W 70

Mauchey, Monsetta

1900 - April 30

Carroll

H 17

Maugans, Clara V.

1906 - April 30

Washington

W 52

Meugens, John H.

1906 - January 31

Frederick

W 65

Maught, M.

1905 - November 27

Montgomery

W 83

Maukin, Eliza

1904 - May 7

Charles

C 80

Maul

1910 - July 23

Kent

W -1

Maul, Chas F.

1907 - March 6

Kent

W 64

[illegible], [illegible]

[illegible] - [illegible] 19

[illegible]

[illegible]

Maul, James Hampton

1907 - July 5

Kent

W 29

Manl, Mary

1908 - November 26

Baltimore

W 74

Maul, Paul

1866 - March 30

Baltimore

W 16

Maul, William

1900 - February 2

Baltimore

W 53

Maulden, Fred D.

1905 - July 21

Anne Arundel

C -1

Moulain, Ethel M

1944- July 10

Married

N. J.

Mauldin, Lyman

1913 - February 22

Cecil

W 62

Mauldin, Stanley L.

1908 - October 18

Cecil

W 1

Maule, Conrad

1910 - October 25

Baltimore

56

Maule, Margaret C.

1910 - November 9

Baltimore

W 61

Maulsby, William
Princkney Jr.

1911 - November 14

Frederick

W 68

Mannaker, Lila

1908 - August 22

Montgomery

W 84

Maunon, Alfred T.

1910 - January 10

Cecil

W 69

Maupin, Virginia Bond

1905 - September 15

Anne Arundel

W 40

Mauppin, Alvin Adam

1907 - September 4

Anne Arundel

W 22

Maurer, Edward

1913 - September 25

Baltimore

W -1

Maurer, Ida

1911 - September 3

Baltimore

W 1

Maures, Henry C.

1912 - June 21

Baltimore

W -1

Maurice,

1906 - September 8

Dorchester

W -1

Maurice, Flaurence E.

1912 - November 3

Wicomico

C 29

Maurice, Gertrude

1911 - May 19

Wicomico

C -1

Maurice, Sarah E.

1912 - October 28

Wicomico

C 18

Maus, Delilah Ellen

1907 - February 21

Carroll

W 58

Maus, Ester Pauline

1907 - October 30

Carroll

W -1

Maus, Griffin E.

1910 - January 9

Carroll

N 40

Maus, Levi David

1905 - August 15

Carroll

W 76

Maus, Susan Catharine

1906 - August 20

Carroll

W 51

Zinnemann, Fred

1907 - August 14

Dorchester

W 40

Maust, Mary

1911 - November 3

Garrett

W 35

Mautz, Ann

1904 - January 17

Frederick

W 84

Mautz, Barbara Ann

1909 - August 17

Frederick

W 81

Mavders, Wm.

1912 - May 19

Prince Georges

W 25

Mawbray, Robert G.

1609 - January 25

Dorchester

W -1

Mawdsley, John

1909 - October 11

Montgomery

W 58

Max, Abraham

1909 - July 7

Anne Arundel

W -1

Max, Anton

1907 - June 6

Baltimore

W 70

MAY, SAMUEL

[illegible] - [illegible] 20

[illegible]

[illegible] 17

Maxfield, Evans Rogers

1909 - January 25

Harford

C 68

Maxfield, L. Mary

1904 - June 19

Harford

C 35

Maxfield, Lester

1909 - September 21

Talbot

C -1

Maxwell, Anna Maria

1905 - April 12

Kent

W 82

Maxwell, Chas. W.

1904 - September 29

Cecil

W 75

Maxwell, Harlan P

1913 - January 26

Montgomery

W 69

Maxwell, Jean E.

1905 - June 2

Allegany

W 30

Maxwell, John E.

1905 - June 22

Dorchester

W 73

Maxwell, M. Alice

1904 - March 11

Cecil

W 43

Maxwell, Miriam

1906 - December 10

Cecil

W 15

Maxwell, Samuel

1910 - September 1

Cecil

W 73

May, Clara K.

1907 - March 27

Baltimore

W 32

May, Edward Nelson

1906 - June 4

Frederick

W -1

May, Elizabeth

1907 - January 23

Carroll

W 78

May, Eliza, J.

1909 - April 13

Frederick

W 84

May, Elizabeth

1906 - July 13

Queen Anne

W 60

May, George

1905 - October 26

Baltimore

W 6

May, George F. Jr.

1912 - March 15

Baltimore

W 3

[illegible], W.A.

1917 -September 26

[illegible]

[illegible] 50

May, Iva L.

1911 - March 22

Caroline

C 10

May, James Franklin

1911 - September 3

Frederick

W 1

May, Laura M.

1910 - December 28

Frederick

W 55

May, Madlen Creato

1904 - November 16

Cecil

C 2

May, Martha

1913 - January 9

Kent

C 60

May, Mary Madeline

1908 - January 21

Washington

" 22

May, Mary Margaret

1904 - November 16

Frederick

79

May, Nora

1907 - December21

Caroline

C 19

May, Raymond Carroll

1911 - February 6

Washington

W 2

May, Rosa

1910 - January 19

Baltimore

W 58

May, Samuel

1909 - August 23

Caroline

Un 77

May, Stanley Pearson

1907 - January 15

Prince George's

W 1

May, Stella

1910 - July 15

Allegany

-1

May, Strother

1904 - March 30

Baltimore

W 34

May, William

1905 - April 17

Baltimore

W 17

May, William Howard

1906 - December 22

Cecil

W 84

Mayberry, Eli

1[illegible] - april 18

Baltimore

C 90

Maychel, Octavia
Elizabeth

1911 - September 9

Anne Arundel

C -1

Maydwell, George
Edwin

1910 - May 8

Allegany

W 59

Maydwell, Charles G.

1905 - May 10

Baltimore

W 28

Maydwell, Theodore P.

1922 - January 25

Baptism

1 of 2

Mayer, Agness

1904 - December 14

Baltimore

W 28

Mayer, Mason Sherman

1910 - June 26

Anne Arundel

J 21

Mayer, Rosa Fernando

[illegible]

[illegible]

[illegible]

[illegible]

Mayers, Annie M.

1910 - August 18

Baltimore

C 38

Meyers, Leon F.

1908 - April 30

Baltimore

F 8

Mayers, Sodelse G.

1906 - November 24

Baltimore

C 32

Mayes, Annie

1905 - September 5

Kent

C 54

Mayes, Elisha M.

1908 - May 19

Baltimore

W 79

Mayes, Margaret A.

1906 - February 5

Baltimore

70

Mayes, Nellie

1918 - April 24

Hartford

W 12

Magrette, Charles
Edward

1914 - July 30

Anne Arundel

W -1

Mayfield, Clementia
Atwell

1907 - December 13

Howard

W 57

Mayfield, John Franklin

1910 - August 24

Howard

W -1

Mayfield, Mary
Elizabeth

1913 - April 19

Baltimore

W 38

Maygers

1905 - March 15

Baltimore

W -1

Maygers, Anna E.

1911 - September 13

Baltimore

W 45

Mayzers, Joseph

1910 - April 18

Baltimore

W -1

Maygers, Mary

1913 - December 18

Carroll

W 37

Maygers, Mary Elizabeth

1913 - April 21

Baltimore

W 1

Mayhen, Louis G

1904 - December 4

Cecil

W 23

Mayhew, Essie

1906 - October 29

Prince George

W 16

Mayhew, Frances Loretta

1908 - July 15

Prince Georges

-1

Mayhew, George

1907 - February 20

Frederick

W 70

Mayhew, George H.

1911 - June 18

Washington

W 38

Mayhew, John S.

1905 - April 4

Anne Arundel

W 65

Meyhew, Jos. W.

1911 - July 14

Washington

W -1

Mayhew, Louis G.

1905 - December 4

Cecil

N 23

Mayhew, Susanna

1907 - March 19

Prince George's

W 59

Kaplinski, Enico

1964 - August 17

Carroll

K 1

Mayhugh, Harvey

1905 - June 19

Washington

W 76

Meyhugh, John E.

1906 - April 11

Frederick

T 37

Meyhagh, Susan

1911. - February 13

Washington

W 82

Mayhugh, [illegible]

1907 - January 25

Washington

W 42

Mayle, Delpha

1912 - March 21

Garrett

C 29

Hayle, Frank (Mrs.)

1907 - October 17

Garrett

W 52

Mayle, Hermia Adella

1908 - October 4

Washington

C 2

Mayle, Isaac

1908 - February 15

Garrett

Indian 86

Mayle, Lilian E.

1908 - September 24

Washington

C 29

Mayle, Portia Beatrice

1908 - June 14

Washington

C 5

Maylor, Linnie
Elizabeth

1911 - November 30

Frederick

W -1

Maymes, Frank

1912 - May 21

Baltimore

W Un

See

Fitsimmons, Bob

Maynadier, Alice Lee
Fendall

1906 - August 25

Baltimore

W 70

Maymadier, George Y.

1905 - April 5

Harford

W 06

Meynadier, John H.

1900 - April 15

Baltimore

H 75

Maynadier, Rose
Gallego

1912 - March 2

Harford

W 88

Meyriadier, William C.

1968 - July 7

Harford

W 79

Maynard, Charles
Nicholas

1912 - May 2

Anne Arundel

C -1

Maynard, Charles W.

1909 - February 16

Anne Arundel

C -1

Maynard, Hester

1906 - February 10

Frederick

C 87

Maynard, Ida

1904 - July 5

Prince George

C -1

Maynard, Lolo

1913 - December 28

Calvert

C 6

Maynard, Marie Virginia

1909- February 6

Prince George

C -1

Maynard, Martha Ellen

1910 - April 13

Anne Arundel

C 58

Maynard, Mary Christiana

1911 - March 14

Anne Arundel

W -1

Maynard, Mary Key

1909 - March 4

Prince George's

C 20

Maynard, Russell

1908 - August 5

Baltimore

W -1.

Maynard, Sarah S.

1906 - February 13

Carroll

W 79

Maynard, S. Sollers

1913 - August 3

Frederick

W 77

Maynard, Thomas

1908 - March 6

Howard

W 81

Mayne, John D.

1906 - September 6

Howard

W 7

Mayne, Lillie E.

1911 - May 14

Dorchester

W 42

Maynes, Sarah

1904 - April 25

Herford

W 69

Maynord, Joanna

1907 - February 3

Frederick

W 66

Mayo, Charles, J.

1909 - June 27

Carroll

W 50

Mayo, Ernest

1904 - November 25

Anne Arundel

W 18

Mayor, Eloise

1908 - april 23

St Mary's

W 4

Mayr, Mary Theresea

1913 - September 10

Anne Arundel

W 4

Mayrogan, Lida

1904 - February 28

Queen Anne

W 51

Moore, Stella

1907 - November 5

Baltimore

C 13

Mayes, Edna A.

1910 - July 25

Allegany

M -1

Mays, Elenore

1909 - July 3

Baltimore

W 13

Mays, Emory Eugene

1910 - September 26

Baltimore

W 3.

May's, Geo.

1905 - August 1

Harford

W -1

Mayo, John T.

1908 - July 18

Baltimore

H 62

Mayo, M. V. E.

1908 - August 26

Baltimore

W 35

Mayrs, Mary Ellen

1907 - March 7

Baltimore

W 36

Mayse, Julia Ann

1[illegible] - February 17

Baltimore

F 64

Maysilles, Aletha

1910 - December 2

Washington

W 71

Maysilles, Jacob

1909 - October 24

Washington

W 72

Maywood, Ethel

1904 - August 12

Montgomery

W -1

Mayzo, Elizabeth

1913 - September 6

Washington

W 1

Mazer, Fannie

1911 - February 13

Baltimore

W 26

Mazeroski, Wladyslaw

1913 - September 24

Caroline

W -1

Mazielkas, Frank J.

1913 - March 3

Anne Arundel

W -1

Mazzei, Antonio

1911 - July 27

Allegany

W -1

Mazzeo, Angela

1903 - July 8

Allegany

W 1

Mazzeo, Maria

1908 - July 14

Allegany

W -1

Wagner, Louise

[illegible]

[illegible]

[illegible]

Mazzucco, Antonio

1.906 - October 24

Baltimore

W 8

McAbe, John H.

1906 - April 24

Garrett

W 66

McAbee, Ann Loretta

1911 - February 9

Montgomery

W 91

McAbee, Anna Thelma

1910 - November 7

Washington

W -1

McAbee, James D.

1913 - November 8

Harford

W 54

McAbee, John W.

1909 - July 13

Montgomery

C 5

McAbee, Mary E.

1905 - April 7

Baltimore

W 38

McAbee, Nellie A.

1913 - September 8

Allegany

W -1

McAbee, Nicholas

1906 - January 19

Montgomery

C 67

McAbee, Ruth

1918 - April 11

Montgomery

C 2

McAbee, Vergina

1913 - February 25

Montgomery

C -1

McAboy, Alice B.

1905 - August 16

Montgomery

W 46

McAdam, Edward

1909 - August 3

Kent

W 66

McAfee, Amfield E.

1908 - January 25

Baltimore

W 66

McAfee, Margarette

1904 - February 10

Washington

W C6

McAfee, Nathamial

1906 - February 20

Frederick

W 62

McAfee, William L.

1906 - July 14

Baltimore

W 75

McAlister, Albert

1905 - March 31

Montgomery

C 74

McAlister, Bennie

1912 - April 10

Montgomery

C 19

McAlister, Catherine
Elizabeth

1911 - March 12

Washington

W 31

McAlister, Elsie V.

1910 - October 4

Wicanico

W 4

McAlister, Mary E.

1908 - January 1

Wiconico

W 22

McAlleaney, Robt.

1910 - September 30

Calvert

W 78

McAllen,

1968 - March 6

Videotape

1 -1

McAllen, William, L

1909 - June 3

Baltimore

W 34

McAllister, Anna

1910 - September 9

Allegany

W 22

McAllister, Annie
Estella

1912 - May 9

Allegany

W 42

McAllester, Corrine

1905 - July 28

Washington

W 1

McAllister, Elias N.

1907 - September 26

Dorchester

W -1

McAllister, Ellen J.

1909 - July 13

Dorchester

W 64

McAllister, Emerson G.

1905 - November 13

Dorchester

W -1

McAllister, Ida

1905 - March 12

Montgomery

C 21

McAllister, Jackson
Andrew

1909 - May 21

Washington

W 77

McAllister, James, L.

1909 - June 21

Cecil

W 49

McAllister, John A.

1905 - April 23

Frederick

W 66

McAllister, John Edwin

1906 - June 14

Dorchester

N 51

McAllister, Marie A.

1907 - September 29

Baltimore

W 49

McAllister, Marion A.

1905 - August 2

Wicomico

W 18

Pollinter, Mary J.

1910 -November 11

Washington

72

McAllister, Minnie

1909 - April 4

Harford

W 42

[illegible]

[illegible]

[illegible]

McAllister, Spencer E.

1906 - September 12

Dorchester

W 78

McAllister, William
Hector

1906 - January 30

Baltimore

W 58

McAlpine, Elizabeth
Fleming

1909 - November 4

Allegany

W 61

McAlpine, Jane Turner

1907 - September 11

Allegany

W 23

McAnally, James

1908 - December 12

Baltimore

W 41

Moardell, Mary Effie
Lomoyne

1909 - October 20

Washington

W 2

McAtee, Agnes Jane

1913 - July 30

Washington

W 84

McAtee, Howard R.

1913 - April 24

Allegany

W 20

McAteer, James

1906 - April 5

Allegany

W 64

McAvoy, Elizabeth Teresa

1909 - November 12

Howard

W 74

McAvoy, Henry

1912 - July 10

Baltimore

W -1

McAvoy, Hugh F.

1904 - January 1

Howard

W 69

McAvoy, Joseph V.

1907 - May 27

Baltimore

W 72

McAvoy, Margaret J.

1912 - April 18

Baltimore

W 22

McAvoy, Rose Ann

1920 - January 28

Machinist

1 03

McAvoy, Sarah

1904 -September 12

Baltimore

W 72

McAvoy, Wm.

1911 - July 29

Frederick

W 76

McBain, Donald

[illegible]

McBay, Lillian M.

1911 - March 25

Baltimore

W 43

McBee, Carrie

1909 - May 18

Allegany

W 20

McBee, J. Thomas

19[illegible] - January 25

Frederick

W 24

McBrayes

1905 - September 13

Anne Arundel

W 26

McBrayne, Duncan

1906 - September 18

Baltimore

W 35

McBride,

1907 - May 29

Allegany

W -1

McBride, Amos John
Daniel

1906 - April 20

Frederick

W -1

McBride, Andrew C.

1910 - September 8

Frederick

W 50

[illegible]

McBride, Daniel

1913 - February 10

Frederick

W 71

McBride, Edward Thomas

1904 - February 14

Frederick

W CO

McBride, Edwin M.

1907 - February 1.

Frederick

W -1

McBride, Effie Nora

1907 - April 26

Frederick

W 26

McBride, Elizabeth

1906 - June 27

Frederick

W 73

McBride, Emily W.

1921 - March 1963

Carolina

N 20

McBride, Henry C.

1907 - February 19

Frederick

W 7'

McBride, James M

1913 - January 9

Frederick

W 55

McBride, Margaret A.

1907 - November 10

Frederick

W 94

McBride, Martin Oliver

1906 - March 7

Frederick

H -1

McBride, Mary

1907 - August 18

Frederick

W 65

McBride, Mary C.

1906 - April 25

Frederick

W 87

McBride, Mary S.

1808 - November 27

Dorchester

7 70

McBride, Mildred

1910 - October 20

Somerset

C -1

McBride, Orvey T.

1907 - August 7

Washington

W -1

Mc Bride, Sarah

1906- Jan. 23

Allegany

W 70

1909 - March 28

Allegany

W 83

McBride, Virginia H.

1905 - December 2

Dorchester

McBride, Washington

1905 - December 6

Wicomico

C 65

McBride, Wm

1909 - March 23

Frederick

W 83

McBride, Wm.

1909 - November 5

Frederick

W 65

McBride, William G.

1913 - May 23

Allegany

W 54