

Den, Daniel C.

1928 - June 24

Frederick

Denaris, Charles

1925 - August 19

Allegany

Denbow, Elizabeth R.

1925 - September 29

Harford

Den bow, Ethel

1932 - April 24

Harford

Denbow, Martha A.

1925 - September 5

Harford

Denby, Archie

1929 - November 5

Talbot

Denby, George  
Washington

1924 - Dec. 17

Harford

Denby, Sarah

1924 - Nov. 20

Queen Anne



Denby, William

1926 - February 23

Anne Arundel

Deneal, Sophia

1920 - February 4

Prince George

Deneen, Birdie

1933 - December 9

Allegany

Deneen, George  
Elliott

1926 - May 18

Allegheny

Deneen, John Beall

1927 - February 13

Allegany

Deneen, Sarah E.

1928 - June 14

Allegany

Deneen, William Carl

1933 - February 26

Washington

Denell, Gertrude O.

1929- November 19

Montgomery



Denham, Annie L.

1928 - February 20

Harford

Denham, John D.

1951 - December 12

Harford

Denight, Joseph E.

1925 - January 30

Caroline

Denison, John

1925 - April 11

Cecil

Denison, Robert  
Miller, Jr.

1928 - March 9

Baltimore

Denker, Hattie

1926 - August 30

Baltimore

Denmark, Jesse

1924 - July 2

Baltimore

Denmark, June Ellen

1925 - January 24

Allegany



Denmark, Wesley

1933 - April 21

Baltimore

Denmead, William A.

1926 - May 8

Baltimore

Denmore, Eldridge

1926 - April 12

Carroll

Denn, Gertrude E.F.

1927 - January 25

Baltimore

Dennar, James  
Melvin

1927 - February 28

Carroll

Denner, Catherine E.

1932 - May 9

Carroll

Dennes, John Carl

1930 - April 24

Cecil

Denney, Charles

1925 - May 5

Montgomery



Denney, Clara Virginia

1938 - August 13

Queen Anne

Denney, Elizabeth

1931 - October 25

Cecil

Denney, George  
Thomas

1927 - December 20

Cecil

Denney, Mary Eliza-  
beth

1932 - August 24

Queen Anne

Dennick, Evelyn Lee

1925 - June 2

Baltimore

Dennir, William

1924 - August 13

Howard

Dennis

1926 - August 26.

Baltimore

Dennis,

1929 - April 30

Worcester



(See Outten)

Dennis

1929 - November 15

Somerset

Dennis,

1931 - November 8

Wicomico

Dennis, Alfred

1928 - July 13

Prince George

Dennis, Alfred  
Rhodes

1924 - Oct. 19

Worcester

Dennis, Almira V.

1929 - December 13

Washington

Dennis, Amelia

1930 - November 15

Somerset

Dennis, Anna May

1929 - July 13

Dorchester

Dennis, Annie

1926 - March 28

Worcester



Dennis, Annie C.

1931 - July 9

Worcester

Dennis, Annie E.

1926 - June 24

Wicomico

Dennis, Bayard

1929 - September 14

Cecil

Dennis, Benjamin R.

1928 - March 3

Wicomico

Dennis, Bessie V.

1933 - June 23

Wicomico

Dennis, Bettie

1926 - March 25

Wicomico

Dennis, Carey

1931 - June 14

Anne Arundel

Dennis, Caroline  
Porter

1927 - April 13

Baltimore



Dennis, Carrie P.

1932 - December 7

Worcester

Dennis, Charles

1932 - August 19

Anne Arundel

Dennis, Charles B.

1931 - July 21

Prince George

Dennis, Charles  
Leo

1926 - September 1

Garrett

Dennis, Charles  
William

1930 - March 24

Somerset

Dennis, Charley G.

1931 - May 27

Worcester

Dennis, Chorley

1984 - March 20

Somerset

Dennis, Covena  
Helena

1924 - January 7

Anne Arundel



Dennis, Curtis F.

1931 - February 1

Wisconsin

Dennis, Della

1933 - December 10

Worcester

Dennis, Delly Mary

1932 - November 5

Worcester

Dennis, Dortha  
Loretta

1933 - November 16

Wicomico

Dennis, Elijah P. D.

1928 - June 2

Wicomico

Dennis, Elizabeth

1931 - September 25

Anne Arundel

Dennis, Ella

1930 - March 20

Somerset

Dennis, Ella K.

1928 - June 7

Wicomico



Dennis, Elsie

1927 - October 12

Anne Arundel

Dennis, Elto  
Wilson

1927 - July 3

Worcester

Dennis, Emily

1930 - July 21

Dorchester

Dennis, Emma

1924 - Aug. 6

Somerset

Dennis, Emma

1926 - November 8

Worcester

Dennis, Emma K.

1931 - April 29

Worcester

Dennis, Emma Nutter

1933 - October 8

Somerset

Dennis, Emory J.

1926 - June 2

Worcester



Dennis, Ernest S.

1928 - March 25

Wicomico

Dennis, Estelle

1928 - April 2

Carroll

Dennis, Eunice

1932 - November 15

Worcester

Dennis, Eva

1924 - January 17

Anne Arundel

Dennis, Fannie  
McPherson

1930 - January 31

Frederick

Dennis, Francis  
Louvaina

1930 - June 16

Somerset

Dennis, Frank

1924 - March 22

Anne Arundel

Dennis, Frank

1933 - July 19

Caroline



Dennis, Frank A.

1928 - January 6

Baltimore

Dennis, Frank N.

1928 - October 28

Baltimore

Dennis, Frieda M.

1925 - September 13

Baltimore

Dennis, Geneva

1929 - July 30

Wicomico



Dennis, George B.

1925 - November 5

Washington

Dennis, George  
Edmond

1929 - January 7

Dorchester

Dennis, George Levin

1931 - November 14

Somerset

Dennis, George S.

1928 - August 28

Wicomico



Dennis, George W.

1925 - April 25

Wicomico

Dennis, Geo. William  
Jr.

1933 - March 5

Wicomico

Dennis, Georgie

1931 - February 25

Nicomico

Dennis, Geraldine

1963 - August 30

Wicomico

Dennis, Gertrude  
Baker

1927 - April 2

Wicomico

Dennis, Gertrude E.

1926 - July 6

Wicomico

Dennis, Guernev

1984 - August 13

Wicomico

Dennis, Harry A. Jr.

1929 - February 28

Washington



Dennis, Nellin

1933 - August 1

Somerset

Dennis, Henry

1927 - September 18

Talbot

Dennis , Henry

1930- June 14

Wicomico

Dennis, Mrs. Herman

1928 - October 30

Wicomico

Dennis, Hesine

1929 - May 12

Wicomico

Dennis, Hester

1928 - April 3

Somerset

Dennis, Hester

1929- February 15

Harford

Dennis, Horace

1929 - December 25

Worcester



Dennis, Horace

1932 - September 23

Somerset

Dennis, Humphrey

1927 - April 12

Dorchester

Dennis, Hurst  
                    Wilmer

1927 - September 7

Worcester

Dennis, Ida

1927 - October 13

Talbot

Dennis, Ida

1933 - July 29

Somerset

Dennis, Ida M.

1929 - May 2

Somerset

Dennis, Irvin

1926 - March 6

Prince George

Dennis, Isaac Henry

1932 - November 7

Worcester



Dennis, Isaac S.

1931 - June 20

Wicomico

Dennis, James O.

1928 - May 8

Baltimore

Dennis, Jessie

1925 - February 4

Talbot

Dennis, John A.

1931 - March 5

Worcester

Dennis, John David

1931 - July 7

Somerset

Dennis, John Edward

1931 - June 21

Worcester

Dennis, Dr. John G.

1925 - May 21

Cecil

Dennis, John H.

1932 - February 24

Cecil



Dennis, John J.

1927 - June 11

Washington

Dennis, John L.

1926 - July 23

Somerset

Dennis, John L.

1933 - September 29

Worcester

Dennis, John M.

1927 - March 3

Wicomico

Dennis, John S.

1930 - December 6

Somerset

Dennis, Kate

1928 - April 25

Prince George

Dennis, Kenneth  
Robert

1926 - July 28

Worcester

Dennis, Laura A.

1932 - December 23

Wicomico



Dennis, Laura Anne

1931 - March 12

Worcester

Dennis, Leroy D.

1927 - November 23

Cecil

Dennis, Lester

1926 - November 24

Wicomico

Dennis, Lilian  
Brewington

1930- May 18 .

Wicomico

Dennis, Mamie V.

1932 - February 7

Worcester

Dennis, Margaret E.

1931 - July 2

Wicomico

Dennis, Maria R.

1931 - August 3

Somerset

Dennis, Marie

1933 - July 17

Anne Arundel



Dennis, Martha

1924 - Feb. 15

Wicomico

Dennis, Mary

1927 - November 26

Somerset

Dennis, Mary

1930 - August 3

Anne Arundel

Dennis, Mary E.

1929 - April 3

Wicomico

Dennis, Mary E.

1929 - April 5

Dorchester

Dennis, Mary  
Estelle

1925 - July 19

Prince George

Dennis, Mary Jane

1924 - March 31

Anne Arundel

Dennis, Mary S.

1927 - February 28

Allegany



Dennis, Mattie

1924 - March 28

Wicomico

Dennis, Mattie S.

1928 - July 3

Washington

Dennis, Mildred

1932 - April 20

Talbot

Dennis, Milford  
Francis

1924 - June 26

Anne Arundel

Dennis, Nancy

1928 - October 22

Worcester

Dennis, Nancy Annie

1926 - May 6

Worcester

Dennis, Nancy Turner

1927 - January 1

Wicomico

Dennis, Napolian L.

1925 - December 3

Wicomico



Dennis, Nellie K.

1930 - September 15

Somerset

Dennis, Olive C.

1929 - July 10

Wicomico

Dennis, Priscilla

1933 - December 31

Anne Arundel

**Dennis, Rebecca S.**

**1925 - July 31**

**Somerset**

Dennis, Rillie  
Hammond

1925 - February 4

Worcester

Dennis, Robert

1929 - October 19

Dorchester

Dennis, Rosie L.

1928 - January 25

Wicomico

Dennis, Rosa J.

1926 - August 22

Wicomico



Dennis, Russell, E.

1930 - September 6

Cecil

Dennis, Russell

Ernest

1932 - February 27

Wicomico

Dennis, Sallie E.

1929 - May 3

Somerset

Dennis, Sally M

1930-May 3

Wicomico

Dennis, Samuel

1930 - June 22

Allegany

Dennis, Samuel

1933 - March 13

Wicomico

See Hearn

Dennis, Sarah  
Virginia

1928 - November 25

Harford

Dennis, Sarah

1931 - March 5

Somerset



Dennis, Sarah L

1930- March 25

Wicomico

Dennis, Serinda

1933 - April 6

Somerset

Dennis, Stanton A.

1927 - September 29

Carroll

Dennis, Sylvester  
Lee

1928 - July 21

Worcester

Dennis, Taylor

1933 - April 11

Worcester

Dennis, Teagle E.

1929 - April 8

Somerset

Dennis, Thomas T.

1931 - April 8

Baltimore



Dennis, Thomas W.

1928 - April 25

Somerset



Dennis, Vaughn  
Asbury

1924 - Dec. 5

Wicomico

Dennis, Vincent

1931 - January 26

Talbot

Dennis, Violet  
Alma

1925 - November 20

Garrett

Dennis, Washington  
Roe

1925 - February 19

Wicomico

**Dennis, Willes**

**1931 - September 19**

**Montgomery**

Dennis, William

1926 - April 6

Worcester

Dennis, William

1926 - December 2

Somerset

Dennis, William

1932 - July 31

Anne Arundel



Dennis, William  
Ernest

1931 - March 28

Somerset

Dennis, William H.

1925 - December 20

Anne Arundel

Dennis, William H.

1925 - April 18

Washington

Dennis, William  
H.

1925 - December 26

Dorchester

Dennis, William Leon

1933 - May 25

Somerset

Dennis, William  
Richard

1927 - May 21

Wicomico

Dennis, Wilson

1933 - July 31

Caroline

Dennis, Zariah

1933 - April 21 .

Somerset



Dennison,

1925 - June 25

Allegany

Dennison, Alfred  
Geo. Sr.

1929 - December 1

Caroline

Dennison, Charles  
Linbergh

1930 - December 24

Montgomery

Dennison, Charles W.

1924 - June 27

Harford

Dennison, Daniel

1931 - January 4

Cecil

Dennison, Eliza.

1924 - Jan. 17

Harford

Dennison, Francis M.

1928 - June 26.

Allegany

Dennison, Helen  
Elizabeth

1930 - October 3

Allegany



Dennison, Hester A.

1926 - March 24

Harford

Dennison, Jennie E.

1929 - August 10

Cecil

Dennison, John L.

1924 - Nov. 23

Harford

Dennison, John Owen

1932 - April 11

Prince George

Dennison, Margaret  
Ellen

1929 - April 11

Cecil

Dennison, Mary E.

1931 - May 26

Cecil

Dennison, Ulysses W.

1933 - August 26

Cecil

**Dennison, Walter**

**1931 - March 30**

**Cecil**



Denny,

1926 - December 15

Dorchester

Denny,

1930 - March 24

Anne Arundel

Denny, Joseph D.

1930 - October 5

Carroll

Denny, Joshua Hall

1927 - August 28

Talbot

Denny, Levin Henry  
Thomas

1926 - June 8

Dorchester

Denny, Martha Emily

1927 - August 6

Caroline

DeNova, Leslie  
Eugene

1928 - December 31

Frederick

Densby, Clara J.

1930 - August 31

Harford



Densmore, Allen David

1931 - September 14

Allegany

Densmore, Elmer

1928 - February 9

Allegany

Denson, Albert H.

1931 - September 23

Allegany

Denson, Ephriam  
Alvin

1926 - January 16

Dorchester

Denson, Hester Ellen

1924 - Jan. 12

Wicomico

Denson, Nelson

1931 - January 28

Allegany

Denson, Sallie P.

1924 - July 3

Caroline

Denson, Samuel

1928 - December 4

Allegany



Denson, Sarah J

1930-Jan 31

Wicomico

Dennis, Voicã May

1924 - April 15

Worcester

Denson, Wesley

1933 - June 5

Harford

Denston

1930 - July 20

Worcester

**Denston, Edward B.**

**1929 - March 20**

**Worcester**

Denston, Kenneth  
Lee

1931 - November 1

Worcester

Dent,

1932 - November 21

St. Mary's

Dent, Albert E.

1926 - August 2

Charles



Dent, Andrew

1933 - August 1

Prince George

Dent, Bernice

1933 - February 28

Charles

Dent, Blackstone

1930 - April 16

Anne Arundel

Dent, Dorathy

1925 - April 20

Calvert

Dent, Earnest

1926 - July 8

St. Mary's

Dent, Elizabeth  
Grace

1924 - March 16

Prince George

Dent, Ellsworth  
Wesley

1931 - October 10

Prince George

Dent, Florence  
Catherine

1927 - January 7

Charles



Dent, Francis  
Bernard

1932 - April 12

Charles

Dent, Francis Ella

1930 - April 13

St. Mary's

Dent, Hugh E.

1927 - February 2

Harford

Dent, Ida Elizabeth

1925 - May 1

St. Mary's

Dent, Irene

1931 - November 25

Prince George

Dent, Isabel

1925 - November 26

Queen Anne

Dent, James Edward

1933 - December 11

St. Mary's

See Price

Dent, James Walter

1931 - October 11

Charles



Dent, Jeline

1925 - April 26

Charles

Dent, John

1925 - January 1

Charles

Dent, John Marshall

1929 - August 26

St. Mary's

**Dent, Joseph**

**1928 - November 22**

**Charles**

Dent, Joseph H.

1929 - November 22

St. Mary's

Dent, Kate

1933 - October 17

Charles

Dent, Laura

Catherine

1924 - May 23

Charles

Dent, Leroy

1930 - April 3

Charles



Dent, Maria

1928 - April 14

Prince George

Dent, Maria

1929 - February 16

Charles

Dent, Mary

Margaret

1926 - January 4

Charles

Dent, Mary Margaret

1932 - July 5

St. Mary's

Dent, Nora

1930 - December 25

Prince George

Dent, Richard A.

1929 - May 19

Howard

Dent, Robert L.

1932 - June 25

Montgomery

Dent, Sandy

1926 - January 10

Prince George



Dent, Susan  
Sophia

1925 - March 10

St. Mary's

Dent, Walter  
Benjamin

1930 - March 6

Prince George

Dent, William

1924 - September 6

Anne Arundel

Dentinger, Hazel

1928 - April 8

Allegany

Dentinger, Mavoween

1925 - March 29

Allegany

Denton, Edith Pearl

1928 - August 11

Calvert

Denton, Laretta  
Marian

1932 - March 2

Calvert

Denton, Louise  
Ellen

1924 - March 21

Calvert



Denton, Sarah  
Elizabeth

1925 - August 15

Anne Arundel

Denty, Janepher R.

1927 - September 30

Prince George

Dentz, Joseph W.

1929- March 25

Baltimore

Denzinger, John

1926 - February 26

Baltimore

Deok, Joseph

1930 - August 31

Cecil

Depollo, Joseph

1924 - November 6

Allegany

Deppish, Arthur

1932 - January 17

Baltimore

Deppish, Guy

1926 - April 28

Harford



Deputy, Anna M.

1931 - November 18

Cecil

Deputy, Elmer D.

1928 - August 9

Frederick

Deputy, John  
Lawrence

1926 - February 26

Kent

Deremer, Fred C.

1932 - June 6

Allegheny

Deremer, Rosetta H.

1924 - June 3

Allegany

Derflinger, Cora  
Alice

1928 - July 4

Baltimore

Derickson, Rev.  
James L.

1926 - April 21

Wicomico

**Derickson, Samuel  
James**

**1926 - December 1**

**Somerset**



Derickson, William  
Lee

1931 - November 22

Harford

**Deringer,**

**1930 - July 27**

**Anne Arundel**

Dermer, Helen May

1929 - March 4

Allegany

Dermody, Esther

1928 - May 13

Washington

Dern, Anna M.

1930 - July 28

Carroll

Dern, George W.

1931 - January 8

Carroll

Dern, Mary

1925 - August 12

Allegheny

Dern, Savilla

1928 - July 15

Frederick



Dernby, P.

Elizabeth

1926 - January 20

Kent

Derner, William O.

1928 - March 24

Washington

Derr, Albert

Josiah

1932 - April 10

Frederick

Derr, Amelia

1926 - February 25

Frederick

Derr, Annie

1932 - April 14

Baltimore

Derr, Annie M.  
Crouse

1926 - July 19

Anne Arundel

Derr, Arabelle V.

1926 - November 7

Frederick

**Derr, Archie Melville**

**1933 - June 29**

**Frederick**



Derr, Charlotte  
Virginia

1932 - February 14

Washington

**Derr, Clara Elizabeth**

**1931 - September 20**

**Frederick**

Derr, Cora F.

1929 - February 24

Allegany

Derr, Elizabeth  
Agnes

1933 - December 18

Carroll

Derr, Evelyn

1931 - January 10

Harford

Derr, Geo. N.

1927 - January 22

Frederick

Derr, Hiram Augustus

1926 - November 22

Frederick

Derr, Jeremiah L.

1930 - April 30

Washington



Derr, John

1928 - February 14

Kent

**Derr, John T.**

**1927 - May 20**

**Frederick**

Derr, Lauina

1931 - April 4

Frederick

Derr, Luther C.

1925 - November 27

Frederick

Derr, Mary M.

1925 - March 16

Frederick

Derr, Milo R.

1926 - May 9

Frederick

Derr, Roy V.

1932 - November 4

Frederick

**Derr, Rufus Scott**

**1928 - October 28**

**Frederick**



Derr, Samuel J.

1927 - August 9

Carroll

Derrer, Joseph W.

1926 - January 4

Baltimore

Derrick, Alice  
Aurora

1928 - October 21

Allegany

Derrick, Mary E.

1928 - March 25

Montgomery

Derricks, Alice Ann

1929 - November 28

Baltimore

Derrickson,  
Catharine J.

1924 - Aug. 5

Harford

Derrickson, Florie

1930 - March 16

Worcester

Derrickson, Frank

1928 - March 21

Worcester



Derrickson, Grace

1929 - March 27

Worcester

**Derrickson, Isaac R.**

**1932 - April 17**

**Worcester**

Derrickson, John A.

1925 - March 13

Wicomico

Derrickson, Levin L.

1930 - June 6

Worcester

Derrickson, Mary C.

1933 - April 8

Wicomico

Derringer, Henry

1933 - September 13

Kent

Derry , Emma

1927 - March 7

Carroll

Derry, George

1932 - August 7

Kent



**Derry, Robert Lee**

**1927 - February 4**

**Frederick**

Derry, William

1924 - Jan. 25

Dorchester



Derschinger, Henry  
P. Jr.

1925 - November 24

Anne Arundel

Dertzbaugh, Emma I.

1930 - October 12

Frederick

DerWart, George A.

1930 - July 5

Baltimore

DeSaules, Jeanette  
E.

1926 - November 6

Montgomery

Desch, Agnes C.

1929 - February 1

Baltimore

**Desforges, Juliette**

**1925 - June 21**

**Anne Arundel**



Des Garennes,  
Eugenie

1932 - January 18

Carroll

Desguin, Rose

1931 - August 22

Baltimore

DeShazo, Sarah Ellen

1930 - December 23

Montgomery

Deshield, Agnes E.

1927 - September 13

Wicomico

Deshield, Ammie

1930- July 26

Wicomico

Deshield, Burla L.

1926 - March 3

Wicomico

Deshield, Claton

1930- Feb 10

Wicomico

Deshield, Elizebeth  
M.

1927 - July 10

Wicomico



Deshield, Ellen

1930- Dec 10

Wicomico

Deshield, Fred

1925 - April 3

Wicomico

Deshield, Gladys

1924 - Nov. 4

Wicomico

Deshield, Grover C.

1931 - October 31

Wicomico

Deshield, Gus. A.

1927 - November 3

Wicomico

Deshield, Hazel

1928 - November 10

Wicomico

Deshield, James D

1930- Nov 18

Wicomico

**Deshield, John E.**

**1929 - October 4**

**Wicomico**



Deshield, Julia

1926 - February 16

Wicomico

Deshield, Levin

1924 - Nov. 15

Wicomico

**Deshield, Luetta**

**1931 - June 25**

**Wicomico**

Deshield, Mary W.

1927 - February 20

Wicomico

Deshield, Salmon

1931 - March 14

Wicomio

De-Shield, Thomas  
Winfield

1924 - March 21

Caroline

Deshield, Vernon

1928 - April 26

Wicomico

**DeSheild, William**

**1931 - September 22**

**Caroline**



Deshield, Wm. C.

1930- June 15

Wicomico

Deshield, Wm. H.

1933 - December 21

Wicomico

**Deshields, Alice**

**1931 - June 21**

**Dorchester**

Deshields, Clara E.

1929 - September 22

Charles

Deshields, John

1926 - September 20

Anne Arundel

DeShields, Louis  
Thomas

1928 - October 28

Somerset

DeSheilds, Margaret  
R.

1931 - October 3

Queen Anne

DeShields, Sarah

1924 - Aug. 28

Talbot



Deshields, William

1926 - June 26

Talbot

Deshiell, Sarah E.

1932 - January 22

Kent

**DeShon, James W.**

**1931 - September 29**

**Frederick**

Desmond, Adelaide V.

1929 - September 14

Montgomery

Desoi, Wilhelmina

1925 - January 23

Prince George

DeSoto, Jennie

1930 - October 10

Allegany

Desper, Clarence Lee

1929 - May 5

Anne Arundel

Desper, James Henry

1925 - September 29

Anne Arundel



Desper, Mary Alice

1930 - July 30

Anne Arundel

Desper, Sandy B.

1930 - December 19

Anne Arundel

DesRochers, Agnes  
Mariah

1925 - January 4

Baltimore

DeStafeno, Concetta

1924 - May 26

Worcester

Deter,

1926 - December 18

Alle gany

Deter, Elsie V.

1924 - January 2

Allegany

Deter, Katherine  
Marie

1926 - September 7

Allegheny

Deter, Laura  
Catherine

1931 - August 9

Frederick



Detmore, Carrie

1930 - July 20

Carroll

Detrick, Dennis

1930 - April 19

Allegany

**Detrick, Frederick**

**Louis**

**1931 - June 3**

**Baltimore**

Detrow, Ida

Missouri

1932 - August 14

Washington

Detrow, Mary  
Catherine

1926 - April 12

Washington

Detrow, Mary Ellen

1929 - June 27

Washington

**Detrow, Mary M.**

**1925 - September 26**

**Frederick**

Detrow, Mary  
McKown

1928 - April 11

Washington



Detrow, Samuel

1933 - April 17

Washington

Detrow, Sarah  
Virginia .

1933 - July 8

Washington

Dettmer, Elizabeth

1930 - December 12

Baltimore

Detwiler, Lydia

1928 - August 15

Washington

Deuber, Ora Viola

1927 - September 12

Baltimore

Deuchler, George  
Henry

1927 - December 21

Baltimore

Deuchler, Louisa

1931 - June 2

Baltimore

Deutsch, Elizabeth A.

1932 - August 1

Baltimore



Deutsch, Rose Ann

1925 - February 23

Howard

DeVall, Alfred Wilson

1926 - July 6

Alle gany

DeVall, Eleanor

1928 - April 18

Garrett

Devan, Nora

1931 - February 16

Howard

De Vaney, John  
Anthony

1926 - April 30

Allegheny

De Vaughn

1925 - July 7

Prince George

Devaughn, Lucy  
Virginia

1933 - February 24

Prince George

DeVaughn, Mont-  
gomery C.

1931 - May 13

Prince George



DeVaughn, Walter  
Joseph

1931 - May 24

Prince George

DeVault, Harriett H.

1931 - March 22

Baltimore

DeVault, Ida Rebecca

1931 - June 26

Allegany

DeVault, May Evelyn

1931 - June 26

Allegany

DeVeal, Andrew

1932 - April 15

Anne Arundel

Deveal, Mabel Clara

1932 - August 13

Prince George

Deveas,

1933 - December 10

Washington

Develbiss, Georgeanna

1924 - June 3

Frederick



Devenisy, Wm. T.

1926 - April 2

Queen Anne

Dever, David  
Alonza

1925 - February 1

Harford

Dever, George A.

1924 - July 12

Talbot

Dever, John H.

1924 - May 11

Harford

Dever, Lottie F.

1929 - November 3

Dorchester

**Dever, Mary Florence**

**1932 - May 24**

**Harford**

Dever, Missouri

1931 - March 29

Allegany

Dever, Sarah S.

1930 - February 26

Harford



Deverage, Issac  
Flower

1929 - November 3

Talbot

Devereaux, John  
William Jr.

1925 - July 17

Wicomico

Devers, George

1932 - March 2

Prince George

Devese, William  
Henry Jr.

1927 - August 17

Baltimore

Devese, William James

1927 - September 14

Baltimore

Devilbis, Cordia

1931 - June 25

Frederick

Devilbiss

1929- April 2

Carroll

Devilbiss, Alice E.

1929- February 5

Frederick



Devilbiss, Bettie L.

1927 - April 2

Frederick

Devilbiss, Charles  
Stevens

1929 - February 2

Carroll

Devilbiss, David

1928 - August 7

Frederick

Devilbiss, Elizabeth

1931 - September 20

Carroll

Devilbiss, Eugenia  
Mabel

1925 - July 31

Talbot

Devilbiss, Gardia  
Armis

1930 - February 20

Frederick

Devilbiss, Geo.  
Franklin

1924 - October 16

Carroll

Devilbiss, George  
William

1925 - June 22

Frederick



Devilbiss, Hazel Marie

1933 - August 4

Frederick

Devilbiss, Henry F.

1928 - January 28

Carroll

Devilbiss, Irving S.

1926 - February 25

Frederick

Devilbiss, Laura M.

1928 - June 5

Carroll

Devilbiss, Lizzie  
Margaret

1925 - October 26

Frederick

Devilbiss, Lydia A.  
A.

1928 - January 31

Frederick

Devilbliss, Maria

1928 - November 11

Washington

Devilbiss, Mary

1925 - December 6

Carroll



Devilbiss, Mary A.

1924 - Aug. 26

Frederick

Devilbiss, Mary C.

1929- April 3

Frederick

Devilbiss, Nellie R.

1932 - February 15

Baltimore

Devilbiss, S.  
Henretta

1926 - June 5

Frederick

DeVilbiss, Samuel D.

1952 - January 28

Montgomery

Devilbiss, Sarah D.

1929 - August 2

Carroll

Devilbiss, Sarah  
Eugene

1924 - Dec. 7

Frederick

Devilbiss, Susie C.

1933 - September 3

Carroll



Devilbiss, William  
Henry

1927 - September 15

Carroll

Devilbiss, William  
Henry

1927 - September 15

Carroll

Devilbyss, Laura  
Mauzella

1928 - April 8

Frederick

DeVille, Mathew

1925 - May 25

Prince George

Devine, Bernece

1924 - October 18

Baltimore

Devine, Bertha Lee

1927 - February 19

Carroll

Devine, Catherine A.

1932 - December 11

Baltimore

Devine, Chas.

Franklin

1930- October 24

Washington



Devine, George

1930 - September 23

Allegany

Devine, Martha  
Elizabeth

1928 - August 26

Baltimore

Devine, Ruth V.

1930 - June 27

Cecil

Devinger, Henry Clay

1924 - May 4

Kent

DeVinis, Linda

1932 - December 1

Dorchester

Devitt, Anna

1932 - June 28

Baltimore

DeVoe, Alice  
Mildred

1930 - September 28

Harford

Devoe , Charles  
Agustus

1932 - June 5

Harford



Devoe, Joe L.

1925 - October 2

Harford

Devoe, Mary Bell

1933 - December 11

Harford

Devoe, Mary E.

1925 - October 21

Montgomery

DeVoe, Rebecca E.

1927 - February 28

Harford

Devoe, William C.

1931 - February 6

Baltimore

Devon, James A.

1933 - January 8

Allegany

Devonshire, Doris  
Ellen

1930 - December 12

Cecil

Devonshire, Jhne  
Thomas

1931 - January 13

Cecil



Devonshire, Louis

1924 - Mar. 20

Cecil

DeVore, Baby

1931 - September 3

Allegany

DeVore, Arthur

1933 - July 16

Dorchester

De Vore, Rosella

1932 - March 31

Washington

Devosa, Mary

1924 - Nov. 22

Frederick

Devricks,  
Josephine

1924 - May 1

Talbot

DeVries, Belle  
Rider

1929 - April 1

Carroll

Devries, Henry Albert

1924 - May 25

Baltimore



DeVries, William

1926 - August 8

Caroline

Devron, Margaret D.

1930 - April 22

Talbot

Dew, Lucinda  
Fannie

1929- September 2

Frederick

Dew, Pauline J.

1929- July 13

Frederick

DeWaal, Nancy M.

1933 - December 30

Worcester

Dewar, Ellen Nora

1933 - February 1

Prince George

Dewberry, Alice

1928 - December 6

Cecil

Dewberry, Charles L.

1925 - March 1

Washington



Deweese, Carroll  
Edgar

1931 - March 26

Frederick

Deweese, Catherine  
Elizabeth

1928 - December 28

Frederick

Deweese, Lloyd Wm.

1925 - February 22

Frederick

Deweese, Maurice W.

1932 - December 8

Frederick

Dewey, Arthur

1930 - July 4

Montgomery

Dewey, Chauncey  
Herbert

1926 - October 5

Montgomery



Dewey, Hilda E.

1933 - May 26

Howard

Dewhurst,

1929- January 12

Prince George



Dewhurst, Charles

1927 - April 24

Frederick

Dewhurst, Joseph  
Edward

1928 - January 24

Prince George

Dewing, Saml Miller

1924 - Dec. 20

Queen Anne

Dewitt,

1933 - October 13

Garrett

DeWitt, Annie Bell

1925 - August 6

Garrett

Dewitt, Carl Gean

1929- March 13

Garrett

Dewitt, Charles W.

1932 - December 28

Garrett

Dewitt, Clema  
Joyce

1930 - September 29

Garrett



DeWitt, Eileen

1931 - July 3

Garrett

Dewitt, Frances  
Jerome

1924 - Feb. 2

Garrett

Dewitt, Guy Webster

1931 - August 11

Garrett

DeWitt, James  
Harrison

1924 - April 2

Garrett

DeWitt, LeRoy  
Orndrof

1927 - December 13

Garrett

Dewitt, Louisa

1925 - May 24

Garrett

DeWitt, Mattie B.

1925 - December 20

Montgomery

DeWitt, Nellie Bid

1927 - May 23

Garrett



De Witt, William E.

1926 - March 8

Montgomery



Dewling, George

1933 - March 26

Baltimore

Dexter, Margaret W.

1925 - August 31

Anne Arundel

Dey, Pearce 3.

1930 - September 28

Washington



Dhue, John

1929 - January 27

Talbot

Dhue, Lucretia

1927 - December 20

Queen Anne

Diamond, Hugh S.

1925 - May 17

Cecil

Diamond, John B.

1926 - August 9

Montgomery





Diamond, Matilda

1925 - April 13

Cecil

Diamond, Regina E.

1932 - June 18

Frederick

Diaz, Abelardo

1933 - June 14

Anne Arundel

Diaz, Joseph Antony

1924 - November 28

Allegany

Diaz, Mary

1927 - January 10

Allegheny

Di Bacco, Joseph

1924 - April 14

Allegany

Dibb, Lottie V.

1925 - March 4

Harford

Dibert, Hayes

1925 - October 20

Allegany



Dibert, Mary

1924 - September 21

Allegany

Dice, Cornelius F.

1927 - December 30

Carroll

Dice, Jane Eliza

1926 - February 27

Carroll

Dice, Lenora V.

1924 - July 13

Carroll

Dichens, Eunice  
Elane

1931 - July 31

Saint Mary's

Diciccehetti, Loni

1924 - June 19

Carroll

Dick, Alvine A.

1930 - January 12

Washington

Dick, Beatrice J.

1924 - Oct. 1

Frederick



Dick, Edward Austin

1925 - July 2

Allegheny

Dick, Edward H.

1926 - October 2

Washington

Dick, Elizabeth

1927 - May 4

Allegheny

Dick, Ellen R.

1933 - May 8

Washington

Dick, Ethel

1933 - January 25

Allegany

Dick, James

1928 - December 24

Allegany

Dick, James Lyles

1925 - April 4

Anne Arundel

Dick, James R.

1931 - July 2

Carroll



Dick, Janet

1924 - October 31

Allegany

Dick, Jean

1931 - March 8

Allegheny

Dick, John

1928 - February 24

Charles

Dick, John

1931 - June 10

Washington

Dick, John Lee

1927 - July 28

Montgomery

Dick, Joshua

1929- October 2

Harford

Dick, Katherine M.

1930 - July 19

Harford

Dick, Laura Jane

1933 - April 13

Washington



Dick, Margaret  
McFaddin

1926 - September 10

Wicomico

Dick, Mazie Pearl

1931 - June 21

Washington

Dick, Pearl Ruth

1925 - May 19

Anne Arundel

Dick, Richard  
Ellwood

1933 - November 25

Allegany

Dick, Robert I.

1933 - August 27

allegany

Dick, Sarah Ann

1933 - January 1

Ceci 1

Dick, Sarah C.

1926 - March 17

Garrett

Dick, Susan J.

1925 - February 28

Harford



Dicke, Adolphus

1929 - February 5

Carroll

Dickel, Charles  
Abram

1927 - February 6

Allegany

Dickel, Chas. Elias  
Frantz

1932 - November 5

Allegheny

Dickel, John

1929 - February 6

Anne Arundel

Dickel, John T.

1932 - February 3

Kent

Dickel, John T.

1932 - February 3

Kent

Dickel, Joseph Thos.

1927 - May 30

Allegany

Dickel, Mary

1929 - March 11

Anne Arundel



Dickel, Mary C.

1926 - July 8

Allegheny

Dickel, Olive  
Cecelia

1929 - February 1

Allegany

Dicken, Adeline

1929 - November 14

Allegany

Dicken, Betty Lee

1932 - May 6

Allegany

Dicken, Mary E.

1926 - June 18

Allegany

Dicken, Lucy E.

1931 - July 8

Allegany

Dicken, Mary A.

1929 - April 12

Allegany

Dickens, Grace

1926 - December 14

Allegany



Dickens, Luther

1929 - April 25

Frederick

Dickens, Sylvia

1926 - November 28

St. Mary's

Dickensheets,  
Frederick Washington

1925 - March 9

Carroll

Dickensheets, Mary  
Catherine

1928 - October 5

Carroll

Dickensheets, Nora  
B.

1928 - October 20

Carroll

Dickenson, George D.  
C.

1931 - February 17

St. Mary's

Dickenson, Lilly B.

1951 - September 18

Queen Anne

Dickerhoff

1928 - June 26

Washington



Dickerhoff, Alice

1925 - March 12

Washington

Dickerhoff, David  
William

1924 - April 29

Washington

Dickerhoff, Fannie

1933 - March 16

Baltimore

Dickerhoff, Frank

1926 - December 9

Washington

Dickerhoff, George

1932 - May 26

Washington

Dickerhoff,  
Henerietta

1927 - July 6

Allegany

Dickerhoff, Katherine  
ine

1924 - January 6

Carroll

Dickerhoof, David

1929 - February 22

Washington



Dickerhoof, Mary  
Marcellena

1927 - February 11

Washington

Dickerson

1928 - April 8

Caroline

Dickerson,

1924 - April 4

Caroline

Dickerson, Addison

1931 - November 27

Talbot

Dickerson, Albert D.

1926 - May 29

Wicomico

Dickerson, Alfred

1924 - May 25

Caroline

Dickerson, Allen P.

1929 - May 31

Cecil

Dickerson, Anna

1928 - January 13

Carroll



Dickerson, Anna  
Catherine

1925 - October 14

Kent

Dickerson, Anne  
Elizabeth

1932 - March 28

St. Mary's

Dickerson, Annie M.

1933 - August 31

Wicomico

Dickerson, Ara Jane

1931 - October 5

Worcester

Dickerson, Bernice

1930-Oct. 27

Piromico

Dickerson, Clara  
Emma

1931 - October 18

Cecil

Dickerson, Charles

1931 - November 27

Anne Arundel

Dickerson, Charlie

1931 - December 12

Queen Anne



Dickerson, Clarence  
A.

1925 - April 22

Prince George

Dickerson, David

1929 - December 31

Worcester

Dickerson, David  
Henry

1926 - December 28

Queen Anne

Dickerson, Doris May

1927 - July 19

Caroline

Dickerson, Dorothy  
Mae

1929 - November 27

Caroline

Dickerson, Edward  
Barton

1960-March 19

Wiconico

Dickerson, Eliza

1932 - October 17

Worcester

Dickerson, Elizabeth

1932 - February 2,

Wicomico



Dickerson, Elizabeth  
Ann

1928 - September 24

Caroline

Dickerson, Elsie  
Genett

1933 - October 3

Kent

Dickerson, Geo,  
Kennard

1927 - October 13

Queen Anne

Dickerson, George Arthur

1933 - August 26

Baltimore

Dickerson, George W.

1930 - August 27

Worcester

Dickerson, Gladys

1925 - September 16

Anne Arundel

Dickerson, Guy E.

1951 - December 7

Cecil

Dickerson, Harry

1932 - October 24

Kent



Dickerson, Horace

1928 - June 23

Worcester

Dickerson, Horice  
M.

1925 - February 16

Montgomery

Dickerson, Isabel  
Marie

1929 - February 14

Cecil

Dickerson, Isaiah

1930 - March 1

Talbot

(See Dixon)

Dickerson, James  
Randolph

1933 - February 2

Caroline

Dickerson, John

1932 - November 22

Worcester

Dickerson, Lottie

1925 - October 15

St. Mary's

Dickerson, Margaret

1930 - January 12

Worcester



Dickerson, Margaret  
Mary

1931 - June 28

Talbot

Dickerson, Mary

1924 - Jan. 1

Wicomico

Dickerson, Mary

1925 - September 14

Dorchester

Dickerson, Mary  
Catherine

1925 - September 29

Caroline

Dickerson, Mary  
Elizabeth

1933 - October 4

Kent

Dickerson, Mary  
Ellen

1926 - November 29

Kent

Dickerson, Mary J.

1914 - May 2

Worcester

Dickerson,  
Philemon A.

1924 - Dec. 2

Kent



Dickerson, Sallie  
Anne

1931 - November 2

Worcester

Dickerson, Sarah

1930 - June 12

Queen Anne

Dickerson, Thomas

1933 - March 22

Talbot

Dickerson, Thomas S.

1927 - March 6

Worcester

Dick<sup>~</sup>eson, Ward  
Keith

1928 - July 28

Baltimore

Dickerson, Wendell C.

1932 - August 29

Worcester

Dickerson, William

1930 - July 17

Talbot

Dickerson, William H

1925 - July 21

Wicomico



Dickerson, William  
Harrison

1930 - December 14

Montgomery

Dickerson, William T.

1933 - April 14

Dorchester

Dickey, Anna M.

1926 - September 23

Cecil

Dickey, Minnie

1929 - December 5

Allegany

Dickey, Robert L.

1925 - January 7

Carroll

Dickey, Samuel R.

1926 - September 23

Cecil

Dickey, Sarah J.

1927 - November 25

Wicomico

Dickinson,

1928 - July 3

Wicomico



Dickinson, Charles  
S.

1984 - April 19

Cecil

Dickinson, Esther J.

1925 - February 24

Wicomico

Dickinson, Grace

1888 - Sept 29

Wiconico

Dickinson, Helen  
May

1929- February 24

Montgomery

Dickinson, Herbert M.  
Sr.

1932 - April 27

Prince George

Dickinson, John James

1932 - October 31

Worcester

Dickinson, Lula M.

1933 - February 27

Worcester

Dickinson, Marcellus  
Henry

1928 - October 28

Somerset



Dickinson, Moses M.

1933 - November 23

Talbot

Dickson, Annie E.

1932 - March 30

Baltimore

Dickson, Authur

1933 - January 30

Anne Arundel

Dickson, Billie

1931 - June 18

Worcester

Dickson, Granville  
Thomas

1924 - February 19

Carroll

Dickson, Nancy J.

1925 - December 19

Harford

Dickson, Sarah  
Priscilla

1932 - February 27

Queen Anne

Diddlemeyer, Sophia  
Franklin

1927 - November 20

Baltimore



Didenhover, Charles  
E.

1929 - July 10

Baltimore

Didenhover, Lydia  
Anna

1924 - April 29

Baltimore

Didiwick, Anna

1924 - April 8

Allegany

Diebert, A. Fred

1931 - April 19

Talbot

Dieck, Gertrude  
nosella

1927 - December 7

Allegany

Diedrich, Mary

1925 - December 21

Frederick

Diedrich, Marie  
Totebusch

1924 - December 9

Anne Arundel

Diefendorf, Elmer P.

1933 - August 18

Montgomery



Diegert, Margaret

1929- July 8

Baltimore

Diehl, Agnes M.

1928 - June 5

Allegany

Diehl, Albert Carey

1931 - January 24

Kent

Diehl, Anna A.

1931 - November 16

Baltimore

Diehl, Blanch

1924 - Dec. 1

Frederick

Diehl, Charles E.

1926 - May 31

Washington

Diehl, Clara Ella

1929 - January 14

Frederick

Diehl, Coozy

1926 - June 9

Alle gany



Diehl, David

1930 - March 26

Allegany

Diehl, Deliha Jane

1930 - December 17

Allegany

Diehl, Earl Milton

1928 - February 28

Carroll

Diehl, Elizabeth

1928 - June 7

Allegany

Diehl, Eliza J.

1928 - January 26

Carroll

Diehl, Ella T.

1931 - November 20

Washington

Diehl, Emma J.

1927 - June 7

Carroll

Diehl, Frank M.

1925 - May 26

Washington



Diehl, George  
Franklin

1925 - April 4

Carroll

Diehl, Hannah

1924 - January 24

Allegany

Diehl, Hannah L.

1929- December 28

Carroll

Diehl, Harold

1927 - September 6

Allegany

Diehl, Helen  
Virginia

1925 - October 2

Washington

Diehl, Henry H.

1929 - February 6

Baltimore

Diehl, Jennie  
Elizabeth

1931 - January 10

Frederick

Diehl, Jessie

1928 - January 12

Garrett



Diehl, Laura

1933 - September 3

Allegany

Diehl, Laura  
Virginia

1960 - April 25

Frederick

Diehl, Mattie

1925 - February 15

Carroll

Diehl, Michal

1932 - June 5

Alle gany

Diehl, Mollie Jane

1933 - December 19

Carroll

Diehl, Philip  
Sheridan

1930 - February 6

Allegany

Diehl, Randal  
Edward

1930 - June 7

Garrett

Diehl, Richard T.

1928 - August 5

Carroll



Diehl, Samuel

1925 - May 15

Carroll

Diehl, Susan H.

1925 - May 28

Washington

Diehl, Susannah

1928 - September 1

Carroll

Diem, Louise E.

1929 - January 2

Baltimore

Diendanne Charles

1933 - April 15

Allegany

Dierker, Minnie  
May

1927 - July 1

Kent

Dieter, Albert

1932 - March 30

Baltimore

Dieter, Daniel

1928 - June 15

Baltimore



Dieterich, Elizabeth  
N.

1927 - November 2

Baltimore

Dieterich, Martha  
Jane

1932 - October 24

Washington

Dieterich, Mary Viola

1971 - February 5

Washington

Dietrich, Andrew C.

1925 - April 27

Carroll

Dietrich, Gertrude

1924 - January 30

Anne Arundel

Dietrich, Henrietta  
C.

1925 - January 12

Washington

Dietrich, John A.

1933 - July 23

Anne Arundel

Dietrich, Magdalena

1929 - October 17

Baltimore



Dietrich, Samuel G.

1930 - October 11

Washington

Dietrich, Walter C.

1929 - October 26

Allegany

Dietsah, George

1926 - August 2

Baltimore

Dietsch, William

1930 - December 19

Baltimore

Dietsch, William C.

1930 - January 16

Baltimore

Dietz, Bertha June

1926 - February 1

Baltimore

Dietz, Caroline

1932 - March 24

Carroll

Dietz, Christian

1930 - April 1

Carroll



Dietz, Christian F.

1929- August 6

Baltimore

Dietz, Dora M.

1933 - May 26

Baltimore

Dietz, Ella R.

1926 - March 19

Baltimore

Dietz, Ernest Wm.

1929 - September 24

Baltimore

Dietz, George

1925 - July 15

Kent

Dietz, Henry G.

1926 - June 21

Baltimore

Dietz, Henry Thomas

1930 - May 13

Baltimore

Dietz, Katherine .

1928 - December 26

Baltimore



Dietz, Katherine J.

1925 - February 6

Baltimore

Dietz, Martha Jane

1932 - May 5

Baltimore

Dietz, Mary C.

1929 - April 2

Baltimore

Dietz, Roy E.

1929 - November 12

Cecil

Dietz, Sarah Ellen

1929- September 2

Frederick

Di Fabio, Guido

1926 - June 2

Washington

Diffendafer, Wm.  
Super

1925 - June 2

Washington

Diffendafer, Wm.  
Super

1925 - June 2

Washington



Diffenderfer, Frank L.

1933 - July 31

Washington

Diffendaffer, Betty  
June

1933 - January 2

Washington

Diffendaffer,  
Franklin

1925 - May 21

Baltimore

Diffendal, Anna Mary

1927 - May 30

Carroll

Diffendal, Theodore

1932 - December 21

Washington

Diffendal, Theo. A.  
Jr.

1927 - June 20

Washington

Diffendall, Louise  
B.

1930 - August 30

Frederick

Diffendall, William  
H.

1929 - December 17

Carroll



Diffenderfer, Sarah  
Jane

1931 - February 6

Talbot

Diffindal, Francis  
Alberta

1931 - July 28

Frederick

Di Fibio, Minica

1927 - September 15

Washington

Diggins, Rosetta

1932 - September 2

Montgomery

Diggs,

1924 - Oct. 19

Frederick

Diggs,

1930 - May 8

Frederick

Diggs,

1927 - April 18

Frederick

Diggs, Amanda  
Rachel

1927 - April 10

Charles



Diggs, Benjamin

1928 - September 1

Prince George

Diggs, Benj. A. Sr.

1929 - May 28

Anne Arundel

Diggs, Beulah E.

1929 - September 23

Montgomery

Diggs, Calvin A.

1924 - March 13

Frederick

Diggs, Cany

1924 - Oct. 4

Prince George

Diggs, Charles

1927 - August 2

Anne Arundel

Diggs, Charles  
Melvin

1928 - July 13

Frederick

Diggs, Daisy May

1925 - November 14

Frederick



Diggs, David

1930 - April 14

Montgomery

Diggs, David

1929 - April 28

Prince George

Diggs, Delia M.

1924 - Oct. 25

Prince George

Diggs, Edgar, Jr.

1932 - July 27

Frederick

Diggs, Edith A.

1926 - October 18

Washington

Diggs, Elenora

1933 - April 26

Anne Arundel

Diggs, Elvira

1926 - May 29

Anne Arundel

Diggs, Elizabeth

1930 - October 29

Anne Arundel



Diggs, Eva K.

1929- July 31

Carroll

Diggs, Florence

1930 - January 2

Baltimore

Diggs, Francis

1932 - August 10

Anne Arundel

Diggs, Franklin

1930 - July 7

Cecil

Diggs, Gabriel

1930 - December 2

Prince George

Diggs, George

1928 - December 4

Montgomery

Diggs, George Rodney

1932 - May 31

Prince George

Diggs, Gertrude

1932 - December 30

Carroll



Diggs, Grafton I.

1929 - January 28

Frederick

Diggs, Harry E.

1925 - December 2

Baltimore

Diggs, Fattie

1929 - July 29

Anne Arundel

Diggs, Hazel H.

1930 - July 22

Worcester

Diggs, Henrietta

1927 - December 13

Prince George

Diggs, Hilder

1930 - September 28

Anne Arundel

Diggs, Hilton A.

1932 - August 17

Frederick

Diggs, Irene

1931 - September 16

Prince George



Diggs, James

1928 - June 22

rent

Diggs, James

1930 - May 5

Charles

Diggs, James

1932 - April 17

Anne Arundel

Diggs, James H.

1930 - November 8

Prince George

Diggs, James Henry

1926 - July 16

Prince George

Diggs, James L.

1933 - May 20

Baltimore

Diggs, Jane

1933 - November 24

Montgomery

Diggs, Jane

1926 - May 7

Montgomery



(See Jacobs)

Diggs, Jennette

1929 - January 17

Anne Arundel

Diggs, John

1926 - May 24

Prince George

Diggs, John A.

1925 - April 9

Anne Arundel

Diggs, John Elie

1927 - December 27

Carroll

Diggs, John L.

1925 - February 23

Frederick

Diggs, John W.

1933 - January 6

Montgomery

Diggs, John Wesley

1926 - June 8

Queen Anne

Diggs, Julia

1924 - Nov. 4

Prince George



Diggs, Julian

1925 - December 22

Montgomery

Diggs, Katherine

1929 - May 6

Allegany

Diggs, Kiefer

1931 - May 17

Montgomery

Diggs, Laura

1925 - December 27

Frederick

Diggs, Liza Jane

1924 - Feb. 9

Montgomery

Diggs, Louisa

1926 - January 18

Anne Arundel

Diggs, Maceo Clinton

1933 - August 27

Prince George

Diggs, Mamie

1931 - September 21

Kent



Diggs, Margaret

1933 - September 24

Kent

Diggs, Martha

1931 - January 22

Charles

Diggs, Mary E.

1931 - October 11

Anne Arundel

Diggs, Mary Eliza

1925 - January 12

St. Mary's

Diggs, Mary  
Iglehart

1927 - April 27

Carroll

Diggs, Mary R.

1926 - August 28

Allegheny

Diggs, Mary Teresa  
White

1931 - December 22

Prince George

Diggs, Mathew

1927 - November 9

Anne Arundel



Diggs, Myrtle

1925 - October 24

Frederick

Diggs, Nellie Viola

1932 - December 1

Baltimore

Diggs, Nannie

1926 - November 9

Frederick

Diggs, Owen  
Nicholas

1933 - November 18

Frederick

Diggs, Pearl  
Estelle

1925 - September 16

Allegany

Diggs, Rachel A.

1932 - November 17

Baltimore

Diggs, Rachel Ann

1926 - May 15

Baltimore

Diggs, Rachel  
Crampton

1929 - April 9

Frederick



Diggs, Ray Roosevelt

1925 - August 14

Frederick

Diggs, Robert

1926 - April 18

Montgomery

Diggs, Rosie

1928 - November 13

Howard

Diggs, Ruth Virginia

1924 - February 12

Anne Arundel

Diggs, Sarah Duncan

1932 - November 21

Baltimore

Diggs, Sarah E.

1928 - January 15

Frederick

Diggs, Stella

1927 - June 23

Frederick

Diggs, Thomas

1929 - January 22

Somerset



Diggs, William H.

1924 - February 14

Anne Arundel

Diggs, William H.

1928 - July 4

Prince George

Diggs, Wm. Henry

1929- October 20

Prince George

Digman, Thomas B.

1927 - April 6

Garrett

Di Gulio, Nicola  
Pantolio

1927 - December 18

Allegany

Digurt, Georg

1924 - November 27

Baltimore

Dihl, Rachel  
Adams

1926 - August 23

Anne Arundel

DiKem, Eliza

1933 - May 17

Dorchester



Dilfer, Adam

1931 - July 6

Allegany

Dilfer, Emily  
Heintz

1929 - September 3

Allegany

Dilgard, Henry V.

1924 - June 30

Garrett

Dilhofer, Wm.

1926 - March 23

Kent

Dilk, Gardner

1926 - April 19

Baltimore

Dilks, Clara  
Margaret

1932 - January 5

Cecil

Dill, Alexine

1930 - August 16

Caroline

Dill, Alice V.

1950 - July 20

Queen Anne



Dill, Edmonia

1930 - January 7

Kent

Dill, Harry

Medford

1927 - May 17

Queen Anne

Dill, Hezekiah

1933 - April 4

Worcester

Dill, John  
Tilghman

1931 - July 2

Caroline

Dill, Laura Mae

1928 - May 10

Queen Anne

Dill, Laura S.

1925 - March 11

Dorchester

Dill, Leslie

Woodrow

1932 - December 17

Talbot

Dill, Milton

1926 - June 9

Talbot



Dill, Medora

1926 - March 12

Anne Arundel

Dill, Minnie

1928 - May 26

Baltimore

Dill, Nehemiah

1927 - July 25

Wicomico

Dill, Sallie E.

1925 - August 24

Wicomico

Dill, Viola Anna

1927 - August 14

Queen Anne

Dill, Whiteley

1929 - March 18

Dorchester

Dill, William  
Elwood

1927 - April 28

Talbot

Dillard, Mary E.

1928 - February 27

Frederick



Dille, William E.

1929- July 1

Montgomery

Dillehay, Martha Jane

1932 - February 24

Montgomery

Diller, Edwin Dorsey

1932 - October 10

Carroll

Dilley, James

1924 - December 25

Baltimore

Dillinger, Josephine  
L.

1931 - April 21

Allegany

Dillon, Alice C.

1924 - May 12

Anne Arundel

Dillon, Thomas George

1924 - March 15

Allegany

Dillion, William

1928 - January 22

Baltimore



Dillon, James Aden

1931 - October 31

Allegany

Dillon, Margaret  
Helen

1929- December 12

Montgomery

Dillon, Thelma  
Josephine

1928 - May 26

Allegheny

Dillow, Charles T

1929- July 6

Frederick

Dillow, Elizabeth E.

1932 - April 28

Carroll

Dillow, Russell  
Lewis

1931 - April 2

Frederick

DiLorenzo, Frank

1929 - March 26

Cecil

Dilworth, Clara  
Gordon

1930 - December 15

Worcester



Dilworth, David  
Burgan

1928 - April 22

Baltimore

Dilworth, Donald H.

1928 - January 1

Baltimore

Dilworth, Eliza Dale

1928 - October 10

Worcester

Dilworth, Eliza H.

1928 - September 20

Worcester

Dilworth, Emma E.

1929 - February 2

Baltimore

Dilworth, John D.

1924 - Nov. 16

Worcester

Dilworth, Josephine  
Pitts

1932 - November 10

Wicomico

Dilworth, Lewis  
Cass

1927 - February 26

Worcester



Dilworth, Mary E.

1926 - January 8

Baltimore

Dilworth, Mary Ruth

1925 - September 2

Harford

Dimes, Audrey Adeline

1931 - September 20

Montgomery

Dimes, Edna  
Elizabeth

1925 - October 8

Montgomery

Dimes, William

1929- December 11

Montgomery

Dimling, George

1926 - February 24

Baltimore

Dimmie, Norman  
Edward

1932 - January 22

Montgomery

Dimmy, Georgiana

1925 - November 6

Frederick



Dimmy, Marian Ruth

1930 - July 30

Carroll

Dimpfel, Theresa  
Gill

1930 - August 12

Prince George

Dines, Nathan

1931 - November 29

Montgomery

Dingee, Josephine

1931 - January 28

St. Mary's

Dinger, Julia Ann

1960 - January 7

St. Mary's

Dinger, Mary Lillian

1916 - July 30

St. Mary's

Dinges, Calvin

1926 - June 19

Worcester

Dinges, Carlton  
Edward

1932 - June 10

Worcester



Dinges, Isaac M.

1927 - January 24

Frederick

Dingle, Ella C.

1926 - September 19

Wicomico

Dingle, Joseph  
Herbert

1932 - November 11

Washington

Di Nicola, Francisco

1926 - May 25

Allegany

Dinkgrave, Frances  
Lauretta Virginia

1933 - February 26

Frederick

See Sister Loretta

Dinkle, Edgar T.

1932 - July 5

Washington

Dinkle, Maude N.

1928 - May 3

Washington

Dinsmore, Elsie Jane

1925 - February 18

Washington



Dinsmore, John T.

1926 - May 7

Frederick

Dinsmore, Mary Ellen

1931 - August 23

Baltimore

Dinsmore, Myrtle  
Emma

1927 - January 7

Baltimore

Dinson,

1924 - August 9

Wicomico

Dinterman, Alice  
Virginia

1932 - March 14

Frederick

Dinterman, Ellen J.

1926 - October 17

Frederick

Dinterman, Ethel May

1932 - August 17

Frederick

Dinterman, George D.

1932 - November 27

Frederick



Dinterman, Jacob  
Ezra

1929- June 12

Frederick

Dinterman, Lincoln C.

1926 - April 28

Frederick

Dinterman, Myrtle B.

1924 - June 2

Frederick

Dinterman, Nellie

1931 - July 6

Frederick

Dinterman, Richard  
Price

1932 - January 27

Frederick

Dinterman, Thomas  
Edward

1933 - April 11

Frederick

Diovidio,  
Massinurio

1925 - November 15

Harford

Bircks, Mary A.

1928 - April 6

Allegheny



Dirickson, Cyrus  
Walter

1930 - December 18

Talbot

Dirickson, Hattie L.

1932 - December 2

Worcester

Dirickson, William

1927 - August 12

Worcester

Dirrickson, Russell  
L.

1931 - July 27

Worcester

Disbrow, El. nt 3.

1964 - August 3

Wicomico

Disbrow, Sterlina  
Margaret

1128 - May 9

Montgomery

Dishrow, Jerry S.

1933 - January 29

Warford

Dise, Eclus

1927 - February 17

Somerset



Dise, Martha A.

1964 - Feb. 7

Somerset

Dise, Sarah J.

1925 - August 3

Somerset

Dise, Thos. J.

1925 - August 14

Somerset

Disharon, John Joseph

1930 - June 14

Anne Arundel

Disharcon, Alice F.

1932 - December 2

Wicomico

Disharoon, Arenia E.

1929 - February 10

Wicomico

DISCOUNT, ARTS &  
GENERAL

1. 10 - 100. 10

100 - 100



Disharoon, Calvin  
Lee

1925 - February 21

Wicomico



71. 1000000, 71. 1000000

1000 - 1000

1000 1000

Disharoon, Charlotta  
I.

1927 - January 26

Dorchester

Disharoon, Edith

1924 - April 2

S omerset

Disharoon, George  
R. Jr.

1929 - August 14

Wicomico

Disharoon, Elizabeth

1926 - June 5

"icomico

Disharoon, Hilda

1928 - August 7

Wicomico

Disharoon, Joseph W.

1931 - August 18

Wicomico

Disharoon, Kate F.

1929 - December 11

Wicomico



Disharoon, L. D.

1933 - April 23

Somerset

Disharoon, Lee

1927 - August 24

Wicomico

Disharoon, Margaret  
V.

1944 - Nov. 16

Wilcomico

Disharoon, Mary  
Amelia

1925 - July 8

Wicomico

Disharoon, Mary  
Effie

1931 - July 17

Wicomico

Disharoon, Mary T.

1925 - November 7

Somerset

Disharoon, May

1931 - October 31

Wicomico

Disharoon, Minnie  
May

1870 - March 18

100 100



Disharoon, Raymond

1924 - Feb. 3

Dorchester

Disharoon, Sallie A.

1926 - February 13

Wicomico

Disharoon, Samuel J.

1927 - July 23

Wicomico

Disharoon, Sarah  
Jane

1926 - August 13

Worcester

Disharoon, Thaddus  
Day

1931 - July 14

Wicomico

Disharoon, Theodosia  
E.

1928 - September 9

Wicomico

Disbarson, Thomas C.

1830- Jan 20

Wisconsin

Disharoon, William  
A.

1933 - October 23

Worcester



Lisharoon, William  
Dewey

1926 - February 4

Wicomico

Disharoon, Woodland  
B.

1925 - April 27

Somerset

Disharron, Stansbury

1933 - February 24

Worcester

Dishes, John

1928 - March 2

Harford

Dishman, Aubrey N.

1924 - February 7

Baltimore

Dishong, Lillie E.

1931 - April 2

Allegheny

Dishong, Hanna

1924 - March 14

Allegheny

Dishong, Simon

1924 - June 4

Kent



Disney

1926 - April 10

Anne Arundel

Disney, Agnes Anne

1925 - February 8

Anne Arundel

Disney, Andrew J.

1930 - October 19

Anne Arundel

Disney, Annie Vir-  
ginia

1932 - April 6

Prince George

Disney, Cordelia

1933 - April 4

Frederick

Disney, Eden Thomas  
Franklin

1924 - April 7

Anne Arundel

Disney, Eliza J.

1926 - November 15

Frederick

Disney, Elizabeth  
Acsha

1926 - November 27

Anne Arundel



Lisney, Harriet  
Virginia

1924 - May 8

Anne Arundel

Disney, Horace, Jr.

1932 - May 17

Frederick

Disney, Horace  
Sylvester

1933 - December 8

Frederick

Disney, Howard Jasper

1932 - February 4

Anne Arundel

Disney, John W.

1928 - May 28

Baltimore

Disney, Loretta W.

1960 - May 14

Frederick

Disney, Lucy S.

1931 - April 23

Howard

Disney, Margaret  
E.

1929 - December 26

Howard



Disney, Mary E.

1925 - March 19

Baltimore

Disney, Mary Edith

1932 - November 3

Frederick

Disney, May  
Josephine

1930 - July 27

Cecil

Disney, Miranda

1933 - March 11

Baltimore

Disney, Oregon

1932 - July 21

Anne Arundel

Disney, Philip Henry

1929 - November 4

Anne Arundel

Disney, Sarah Ellen

1928 - July 7

Anne Arundel

Lisney, Shirley May

1924 - December 10

Anne Arundel



Disney, Susie E.

1930 - October 10

Baltimore

Disney, William

Peter

1927 - August 7

Anne Arundel

Distance, John C.

1926 - January 19

Baltimore

Distance, Julia

1927 - March 31

Anne Arundel

Di-Stefano, May

1928 - June 19

Howard

Distl, Paul

1932 - February 25

Prince George

Distrito, Jane

1933 - July 28

Montgomery

Ditch, Abram

1926 - April 16

Washington



Ditch, John N.

1925 - September 8

Carroll

Ditch, Sara K.

1925 - December 12

Howard

Ditlow, Elizabeth  
R.

1925 - June 28

Washington

Ditlow, John H.

1928 - October 14

Washington

Ditman, Martha E.

1928 - February 13

Carroll

Ditmer, Edward E.

1933 - May 17

Washington

Ditmore, Josiah

1924 - August 11

Allegany

Dittmar, John Julius

1830 - October 24

Washington



Ditto, Lulu B.

1929 - April 26

Washington

Ditto, Mary C.

1937 - July 1

Washington

Ditto, Phyllis B.

1932 - July 17

Washington

Ditzel, Mattie L.

1943 - September 29

Baltimore

Ditzler, John Henry

1930 - November 10

Montgomery

Divel, Helen Louise

1925 - December 5

Washington

Divel, Phillip P.

1932 - December 12

Montgomery

Divel, Rebecca

1928 - February 16

Washington



Divelbiss, Bertha  
Alice

1933 - December 30

Allegany

Divelbiss, Betty  
Ilene

1929 - July 27

Allegany

Divelbiss, Leonard

1930 - September 23

Allegany

Divebliss, Homer  
Albert

1927 - March 19

Washington

Diven, Dora E.

1930 - December 13

Prince George

Diven, Margaret Ann

1924 - March 27

Baltimore

Diven, Margaret L.

1933 - July 26

Prince George

Diven, Mary E.

1927 - March 20

Baltimore



Diver, Harry C.

1932 - April 22

Harford

Divers, Clattis M.

1929- February 16

Harford

Divers, Stanford Henry

1933 - July 11

Harford

Divico, Gabriel

1926 - March 29

Allegheny

Divine, Charles  
Frank Jr.

1929 - January 29

Washington

Divine, Irene  
Belores

1929 - March 5

Washington

Divines, Sarah E.

1925 - July 6

Baltimore

Dix,

1934 - Oct. 13

Comers t



Tin, Agnes

1939-Nov 25

Wisconsin

Dix, Emma Kate

1928 - November 9

Baltimore

Dix, Indiana

1928 - June 30

Worcester

Dix, Ira Garland

1928 - June 14

Wicomico

Dix, Lottie A.

1927 - February 4

Wicomico

Dix, Margie J.

1926 - January 6

Wicomico

Dix, Mary

1932 - January 19

Prince George

Dix, William James

1929 - December 7

Somerset



Dixen, Mary Inez

1928 - July 1

Charles

Dixon,

1954 - Feb. 14

Manchester

Dixon

1928 - August 8

Somerset

Dixon,

1927 - May 21

Wicomico

Dixon

1929 - February 11

Wicomico

Dixon,

1925 - January 2

Dorchester

Dixon,

1954 - June 5

Wisconsin

Dixon,

1929 - July 3

Allegheny



Dixon,

1931 - August 31

Somerset

Dixon

1930- December 12

Wicomico

Dixon,

1933 - May 1

Washington

Dixon, Alberta

1927 - July 4

Dorchester

Dixon, Alexia F.

1900 - January 31

Carroll

Dixon, Alice

1914 - May 6

Worcester

Dixon, Alice

1925 - February 28

Anne Arundel

Dixon, Annie

1930 - February 3

Montgomery



Dixon, Annie

1932 - December 30

Wicomico

Dixon, Annie E.

1925 - May 30

Kent

Dixon, Annie Marie

1937 - January 19

Calvert

Dixon, Barbara Jane

1920 - December 19

Calvert

Dixon, Benjamin  
Lewis

1925 - January 6

Harford

Dixon, Charles

1928 - December 23

Wicomico

Dixon, Charles C.

1925 - August 5

Prince George

Dixon, Charles  
Douglass

1924 - Feb. 20

Frederick



Dixon, Clara

1925 - July 22

Somerset

Dixon, Colonel

1932 - April 27

Wicomico

Dixon, Dorothy  
Virginia

1930 - January 18

Allegheny

Dixon, Edna M.

1926 - June 5

Alle gany

Dixon, Elizabeth  
Anne

1933 - May 15

file jany

Dixon, Ella N.

1933 - May 12

Baltimore

Dixon, Elsie R.

1928 - December 28

Frederick

Dixon, Emma

1926 - January 17

Baltimore



Dixon, Emma F.

1932 - February 26

Washington

Dixon, Emma Jean

1929 - July 30

Kent

Dixon, Fannie

1924 - March 19

Carroll

Dixon, Francis  
May

1921 - May 22

Dorchester

Dixon, Frank

1932 - November 17

Wicomico

Dixon, Franklin M.

1926 - September 16

Baltimore

Dixon, Frederick

1932 - January 6

Prince George

Dixon, Georganna

1925 - August 14

Calvert



Dixon, George C.

1933 - February 2

Queen Anne

Dixon, George N.

1926 - July 17

Cecil

Dixon, George W.

1925 - July 16

Washington

Dixon, Grace

1927 - December 19

Talbot

Dixon, Granville

1928 - November 9

Anne Arundel

Dixon, Harritt

1926 - March 3

Caroline

Dixon, Harry L.

1932 - August 23

St. Mary's

Dixon, Harry Randolph

1933 - February 28

Baltimore



Dixon, Hattie M.

1926 - October 12

sent

Dixon, Helen

1925 - March 14

Somerset

Dixon, Howard

1927 - February 10

Talbot

Dixon, Ida

1931 - September 13

Calvert

Dixon, Irene

1933 - July 2

Anne Arundel

Dixon, Isaiah

1930 - March 1

Talbot

(See Dickerson)

Dixon, Issaac

1932 - December 8

Washington

Dixon, James

1930 - March 25

Anne Arundel



Dixon, James B.

1928 - September 28

Frederick

Dixon, James  
Edward

1928 - July 17

Garrett

Dixon, James T.

1930 - December 4

Ment

Dixon, James W.

1925 - November 7

Wicomico

Dixon, John

1927 - June 18

Queen Anne

Dixon, John

1925 - May 22

Wicomico

Dixon, Johnny

1940 - Apr 7

W. J. 100

Dixon, Joseph

1904 - Jan. 30

Cecil



Dixon, Joseph

1904 - Jan. 30

Cecil

Dixon, Joseph

1925 - March 12

Wicomico

Dixon, Josephine

1925 - February 10

Somerset

Dixon, Kathleen

1930 - January 8

Talbot

Dixon, Laura B.

1928 - September 20

Wicomico

Dixon, Laura J.

1928 - June 13

Queen Anne

Dixon, Leah C.

1929 - May 4

Wicomico

Dixon, Leonard  
Miller

1927 - December 13

Wicomico



Dixon, Leslie  
Kenneth

1927 - February 14

Allegany

Dixon, Louis

1929- April 16

Baltimore

Dixon, Louisa M.

1926 - December 14

Washington

Dixon, Louise J.

1927 - November 11

Prince George

Dixon, Lucinda

1929- October 11

Carroll

Dixon, Margaret A.

1926 - August 21

Howard

Dixon, Margaret  
Gertrude

1924 - Nov. 20

Prince George

Dixon, Mary

1926 - December 12

Somerset



Dixon, Mary Ann

1929 - December 24

Cecil

Dixon, Mary E.

1933 - December 3

Howard

Dixon, Mary K.

1931 - April 13

Worcester

Dixon, Mary Lydia

1929 - October 12

Prince George

Dixon, Mary U.

1924 - June 12

Frederick

Dixon, Matilda Jane

1931 - August 10

Calvert

Dixon, Mildred

1928 - November 3

Prince George

(See Hawkins or  
Jenkins)

Dixon, Macni

1954 - Feb. 17

Washington



Dixon, Nellie G.

1929 - October 15

Allegany

Dixon, Clie

1933 - March 20

Caroline

Dixon, Orra E.

1927 - October 17

Frederick

Dixon, Perry  
Cleveland

1927 - October 14

Frederick

Dixon, Rebecca

1950 - September 20

Anne Arundel

Dixon, Robert

1925 - October 10

Dorchester

Dixon, Robert Jr.

1931 - July 1

Anne Arundel

Dixon, Robert A.

1928 - March 21

Prince George



Dixon, Ruby M.

1926 - August 9

Somerset

Dixon, Sallie E.

1926 - February 25

Wicomico

Dixon, Samuel A.

1929 - March 15

Allegany

Dixon, Samuel A.

1929 - March 15

Allegany

Dixon, Sarah

1928 - September 10

Caroline

Dixon, Sarah Floyd

1932 - August 18

St. Mary's

Dixon, Sarah Francina

1928 - August 13

Cecil

Dixon, Sharlotte  
Virginia

1924 - April 10

Frederick



Dixon, Sophie

1929 - September 28

Calvert

Dixon, Susanna

1925 - November 27

Prince George

Dixon, Rev. Thomas  
Freeman

1929 - February 2

Baltimore

Dixon, Virgie

1924 - March 31

Wicomico

Dixon, Virginia  
Elizabeth

1931 - February 23

Cecil

Dixon, Walter

1928 - March 17

Anne Arundel

Dixon, Walter

1928 - March 23

Dorchester

Dixon, William

1928 - April 25

Carroll



Dixon, William C.

1928 - September 22

Wicomico

Dixon, William E.

1932 - May 11

Baltimore

Dixon, William H.

1924 - April 3

Washington

Dixon, William H.

1926 - March 19

Talbot

Dixon, William L.

1927 - September 13

Baltimore

Dixon, William  
Milo

1929 - December 30

Allegany

Dixon, Wm. N.

1930 - April 14

Dorchester

Dixon, William R.

1933 - June 17

Allegany



Dixon, William  
Thomas

1924 - October 6

Baltimore

Dixon, Wm. Thos.

1925 - November 25

Kent

Dize, Anna Gladys

1931 - March 28

Somerset

Dize, Cassie A.

1932 - July 2

Somerset

Dize, Earl Jr

1984 - Dec. 26

Somerset

Dize, Emma

1926 - May 14

Somerset

Dize, John

1932 - January 27

Somerset

Dize, Mary Bell

1932 - August 3

Dorchester



Dize, Missouri F.

1925 - March 29

Somerset

Dize, Novella

1931 - May 10

Somerset

Dize, Ruth

1926 - July 16

Somerset

Wize, Thelma

1927 - August 6

Somerset

Dize, Thomas

1932 - September 15

Commerce

Dize, William E.

1933 - December 12

Somerset

Dizi, Margaret  
Virginia

1931 - October 21

Wicomico

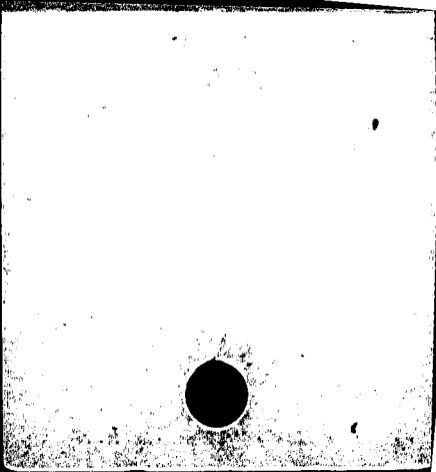



Doam, Roxey

1929 - August 17

Somerset

Douglas,

1914 - Dec. 28

Worms t

Doane, Amentha

1928 - October 8

Somerset

Doane, Emily E.

1926 - September 28

Somerset

Doane, Hampton  
Turner Jr.

1927 - November 15

Somerset

Deane, Herbert  
Parker

1933 - January 24

Montgomery

Doarnberger, Anna R.

1928 - February: 9

Washington

Doarnberger,  
Charles M.

1926 - June 2

Washington



Doarnberger, Peter

1926 - December 20

Washington

Dobbie, Alice

1932 - January 15

Alley ny

Dobbins, James  
Henry Jr.

1931 - May 29

Baltimore

Dobbins, John L.

1925 - December 17

Calvert

Douglas, Joseph

1888 - May 27

Charles

Loobbs, Hannah Jane

1928 - June 24

Talbot

Dobbs, Walter J.

1927 - August 6

Montgomery

Dobie, Paul William

1932 - April 22

Allegany



Dobbling, John H. Jr

1929 - January 13

Baltimore

Dobriski, Francis

1926 - August 10

Baltimore

DeVos, William  
Jacob

1929 - June 23

Baltimore

Dobryzwki, Anna

1925 - December 14

Baltimore

Dobson, Annanta

Home - 121 1/2 St. 1/2 St. 1/2 St.

Caroline

Dobson, Bessie

1927 - March 25

Allegany

Lodson, Charles  
Edgar

1925 - January 16

Calvert

Dobson, Eliza

1829 - November 6

Tablet



Dobson, Emaline

192" - September 18

Talbot

Dobson, Emma

Marie

1928 - October 29

Baltimore

1. Name, Position  
Office

2. Date - February 6

3. Time



Dobson, Geo, Kirwan

1924 - April 17

Talbot

Dobson, Harry  
Thomas

1931 - January 3

Talbot

Dobson, James G.

1926 - December 23

Cecil

Dobson, James H.

1925 - November 30

Telbot

Dobson, James  
Tyler

1891 - December 5

Caroline



Dobson, John

1930 - March 11

Carroll

Dobson, John Richard

1933 - April 5

Washington

Johnson, Leroy

1983 - January 21

Dorchester

Dobson, Margie

1933 - February 10

Talbot

Dobson, Mary Annie

1931 - April 28

Baltimore

Lobson, Mary  
                    Monore

1928 - July 9

Talbot

Dobson, Maurice

1928 - August 6

Dorchester

Dobson, Nora

1927 - March 13

Dorchester



Dobson, Rachel

1938 - February 28

Anne Arundel

Dobson, Roland Savoy

1950 - December 4

Carroll

Hobson, Sister  
Williamina

1918 - March 1:

Montgomery

to Sister Williamina

(See Milmon)

Robson, Virginia J.

1950 - October 20

Talbot

Dobson, Wallace R.

1929 - August 4

Wicomico

Doherty, William A.

1911 - June 3

Tablet

Dock, Catherine

1928 - February 14

Prince George

Deek, David

1950 - January 27

Prince George



Dock, George  
Sylvester

1970 - July 23

Carroll

Dockett, Annie M.

1933 - July 10

Anne Arundel

Shelton, Nancy

1912 - September 3

1912 - George

Dockins, Chas. A.

1930 - July 10

Durham, N. C.

Dockins, Chas. Henry

1928 - March 4

Dorchester

Dockins, Charles  
Wesley

1927 - November 29

Baltimore

Dockins, Evelyn  
Annabel

1938 - January 4

Dorchester

Dockins, Innice

1925 - December 18

Dorchester



Dockins, Lena

1926 - January 29

Marroll

Dodd, Charles W. B.

1931 - April 27

Charles

Loda, Effie

1925 - October 14

Allegany

Dodd, Hary Hunton

1926 - September 4

Montgomery

Dodd, Ida May

1927 - August 26

Frederick

Dodd, Jefferson

1925 - March 19

Baltimore

Dodd, John A.

1934 - Feb. 9

John A. Dodd

Dodd, Julia L. Smith

1927 - November 3

Anne Arundel



Dodd, Lucile

1929 - December 28

Queen Anne

Dodd, Mary Baynard

1928 - May 5

Queen Anne

Dodd, Phoebe E.

1925 - December 13

Montgomery

Dodd, Susan

1925 - November 22

Anne Arundel

1000, 1111, 1222.

1333 - 1444 - 1555

1666 - 1777



Dodds, Anna

1923 - April 9

Anne Arundel

Dodds, Eunice

1931 - September 22

Allegheny

Dodds, Grilda Diehl

1927 - June 11

Allegany



Dodds, William

1930 - September 12

Allegheny

Lodero, Thomas  
Agostine

1924 - May 20

Baltimore

Dodge, Andalusia

1925 - September 15

Baltimore

Dodge, Elizabeth  
Forsythe

1928 - December 27

Allegheny

Dodge, Ida J.

1930 - February 1936

Montgomery

Dodge, Jennie  
Elizabeth

1931 - May 19

Charles

Dodge, Mary Inez

1930 - October 24

Montgomery

Dodsen, Benjamin  
Franklin

1931 - May 17

Prince George



Dodson,

1937 - June 28

Montgomery

Dodson,

1932 - May 15

Prince George

Podson, Alfred N.

1930 - January 24

Dorchester

Dodson, Andrew

Joseph

1931 - February 6

Anne Arundel

Dodson, Anna

1926 - December 10

Montgomery

Dodson, Dr. C. M.

1929 - November 22

St. Mary's

Dodson, Charlotte

1931 - September 4

Charles

Dodson, Edward J.

1928 - May 7

Frederick



Dodson, Elizabeth

1930 - August 18

Baltimore

Dodson, Elizabeth M.

1929 - February 15

Baltimore

Dodson, Emmett M.

1929- June 20

Montgomery

Dodson, Ethel

Elizabeth

1928 - July 2

St. Mary's

Dodson, Wynlin

1991 - June 17

Cherokee

Podson, George  
Minton

1934 - Oct. 1

Prince George

Dodson, Grace H.

1929 - April 26

Prince George

Dodson, Honretta

1984 - May 12

Montgomery



Dodson, Henry

1900 - April 10

C. L. L. L.

Dodson, James

1930 - April 29

Frederick

Dodson, John A.

1933 - March 13

Montgomery

Dodson, Lawrence

1930 - November 16

Baltimore

Wilson, Linwood J.

1914 - June 21

1914 - June 21

Madison, May

1880 - May 17

Montgomery

Wodson, Mar Wret  
Ann

1930 - September 30

Director

Dodson, Martha A.

1925 - December 10

Baltimore



1. The first part of the document discusses the importance of maintaining accurate records of all transactions and activities. It emphasizes that this is crucial for ensuring transparency and accountability in the organization's operations.

2. The second part of the document outlines the specific procedures and protocols that must be followed when handling sensitive information. It details the steps for data collection, storage, and distribution, ensuring that all actions are in compliance with relevant laws and regulations.

3. The third part of the document provides a comprehensive overview of the organization's financial management practices. It covers budgeting, reporting, and auditing processes, highlighting the need for regular reviews and adjustments to ensure financial stability and growth.



Johnson, Mary West 184

1887 - August 5

London, Ontario

Dodson, Rachael A.

1926 - June 14

Kent

Dobson, Robert

1916 - August 11 - 11

Colvert

Dodson, Rosa Regina

1931 - October 27

Frederick

Dodson, Samuel James

1879 - January 30

Worcester

Dodson, Sarah Ann

1925 - March 24

Charles

Dodson, Sarah Jane

1924 - May 10

Howard



Dodson, Wm. H.

1934 - Aug. 9

Prince George

Dodson, Willie

1925 - July 28

Dorchester

Doe, John

1925 - June 4

Baltimore

Doe, John

1929 - March 6

Anne Arundel

See Gardner



Doe, John  
(Male - White)

1930 - Unknown

Baltimore

Doe, John

1932 - October 16

Anne Arundel

Doe, John

1963 - December 25

Baltimore

See Sterling

Doebler, Adeline  
Madeira

1931 - July 5

Baltimore



Loege, George

1924 - December 7

Anne Arundel

Doell, Harry

1929 - November 9

Baltimore

Noelle, George

1930 - December 18

Baltimore

Doenges, Charles W.

1901 - September 20

3121 1/2

Doenges, Dora

1911 - January 1916

Dorchester

Doenges, Harry L.

1926 - August 34

Baltimore

Doepkens, Francis  
Anthony

1926 - May 9

Anne Arundel

Doering, Anna  
Catherine

1925 - January 18

Baltimore



Doerner, Anna A.

1928 - February 9

Allegany

Doerner, George

1946 - July 18

Allegany

Doerner, Margaret  
May

1929 - January 23

Allegheny

Doerner, Mary L.

1930 - September 19

Allegany

Loerr, Henry

1925 - January 28

Caroline

Doerr, Mary

1928 - March 24

Caroline

Doerr, Albert

1929 - August 1

Washington

Doerzbacher, John

1930 - March 14

Baltimore



Doetsch, Adolph

1931 - May 31

Baltimore

Doetzer, John Frank

1924 - May 11

Howard

Dofflemyer, Mary

1887 - May 6

Washington

Dogge, Annie K.

1926 - March 31

Anne Arundel

Loggett, William H.

1900 - August 4

Montgomery

Doggins, Jennie

1928 - April 3

Charles

Doherty, John W.

1930 - March 17

Allegany

Dohle, Henry  
August, Jr.

1933 - March 9

Anne Arundel



Dohm, Jesse D. Jr.

1926 - July 12

Allegheny

Dohrman, August  
                    Heinrich

1870 - August 1

Prince George

Dolan, Bertha

1928 - August 15

Allegany

Dolan, James

1924 - April 28

Allegheny

De Lan, James

1971 - 1972 - 1973 - 1974

Mont

Dolan, John H.

1925 - April 12

Allegany

Dolan, John S.

1944 - October 5

Allegany

Dolan, Mary

1933 - March 17

Carroll



Delan, Cecelia J.

1978 - September 8

Gene Arnold

Dolan , Rosemary

1932 - April 15

Baltimore

Dolan, Sergeant  
William

1928 - March 27

Wicomico

Dolan, Sherman

1920 - March 20

Albany

Dolan, Thomas

1883 - April 17

Harford

Dolan, Vernon, V.

1936 - August 27

Albany

3. 1944. 11. 10. 4

1. 1944. 11. 10. 4

1. 1944. 11. 10. 4



Nelby, Fred A.

1909 - May 6

Manchester





Dolby, Oliver W.

1944 - Feb. 8

22nd year

Dold, Robert

1925 - January 8

Baltimore

Doleman

1925 - February 15

Montgomery

Doleman, Robert

1926 - August 4

Montgomery

Dolezal, Frank

1928 - July 20

Carroll

Roll, Anna Mary

1824 - September 1

Carroll

Doll, Annie B.

1927 - March 1

Frederick



Doll, Annie M.

1948 - April 16

Talbot

Doll, Bettie W.

1929- November 25

Frederick

Doll, Charles H.Jr.

1927 - March 2

Frederick

Doll, Charles

Henry

1912 - December 28

Frederick

Doll, Chas. Joseph.

1900 - July 2

Frederick

Doll, Clementine  
Elizabeth

1921 - April 5

Frederick

Doll, Clifford Henry

1924 - Oct. 19

Frederick

Doll, Katherine

1933 - July 23

Carroll



Doll, Margaret

1925 - May 12

Washington

Doll, Mary Lorrain

1951 -, December 25

Frederick

Doll, William Ness

1933 - February 5

Baltimore

Dollard, Will  
McClelland

1925 - June 4

Allegany

Collie, Elizabeth  
Catherine

1917 - June 10

Prince George

Dolle, George J. Jr

1928 - September 2

Anne Arundel

Dollinger, Charles

1930 - February 4

Baltimore

Dolly, Daniel

1927 - April 20

Allegany



Dolly, Ethel June

1928 - August 15

Allegany

Dolly, Evelyn May

1928 - August 15

Allegany

Dolly, Irad, H. Jr.

1930 - October 11

Allegheny

Doll, Stephen

1928 - February 23

Carroll

Dolly, Virginia L.

1932 - August 7

Allegheny

Dolman, Frank

1927 - April 15

Wicomico

Dolph, Fred. A.

1926 - October 30

Baltimore

Doman, Harvey

1931 - February 10

Allegany



Dombrowski, Harry

1929 - July 4

Anne Arundel

Dombrowski, Victor

1967 - June 11

Baltimore

Domeike, Emma

Amanda

1932 - November 10

Baltimore

Domeike, Henrietta

1931 - February 15

Baltimore

Domer, Catherine A.

1924 - Sept. 15

Frederick

Domen, George

Game 1

1980 - July 1

Pre-1980

Domer, Harold C.

1920 - November 6

Washington

Domer, Hubert F.

1926 - October 28

Washington



Domer, Philis C.

1928 - October 18

Washington

Domer, Raleigh  
Frisby

1926 - March 15

Washington

Domer, Thomas F.

1926 - February 17

Washington



Domisi, Emma K.

1926 - January 23

Washington

Domit, Thomas G.

1929 - October 12

Baltimore

Domosky, Naomi  
Brotherton

1938 - January 30

Baltimore

Don, William

1924 - January 26

Allegheny



Donaho, Carlton

1928 - February 11

Baltimore

Donahoe,

1928 - June 10

Allegany

Donahoe, Louise

1938 - July 3

"Die unico

Donahoe Mary  
Elizabeth

1924 - Aug. 5

Hartford

Donahoe, Nellie

1925 - May 27

Allegany

Donahoe, Thomas J.

1961 - December 4

Kent

Donahoo, Edith C.

1932 - October 21

Harford

Donahoo, George  
Nelson

1929 - June 14

Cecil



Donahue, Francis

1948 - December 19

Cecil

Donahoe, Margaret M.

1988 - January 17

Baltimore

Donald, Claude

1931 - May 31

St. Mary's

Donald, John Crown

1925 - February 1

Allegany

Donald, Laran M.

1924 - August 30

Calvert

Donald, Mary D.

1951 - Oct. 9

12 1

Donald, Mary J.

1925 - January 7

Allegany

Donald, Tillie

1928 - August 8

Allegany



Donald, William  
Marshall

1920 - October 29

Allegheny

Donaldson

1928 - February 6

Howard

Donaldson,  
Adelaide E.

1926 - December 24

Washington

Donaldson, Agnus

1929- September 28

Montgomery

Donaldson, Amelia  
Milstead

1917 - November 14

Prince George

Donaldson, Andrew J.

1931 - January 18

Howard

Donaldson, Annie  
J.

1930 - September 11

Prince George

Donaldson, Blanche  
May

1925 - July 7

Prince George



Donaldson, Calvin  
W.

1930 - December 12

Prince George

Donaldson, Charles  
Edgar

1926 - May 6

Anne Arundel

Donaldson, Dorsey C.

1929 - December 6

Montgomery

Donaldson, Edgar  
Howard

1924 - December 18

Baltimore

Donaldson, Ellen  
Shoemaker

1931 - October 14

Baltimore

Donaldson, Henry

1927 - January 29

Kent

Donaldson, Ida Mary

1933 - July 17

Worcester

Donaldson, James F.

1933 - January 28

Illerany



Donaldson, John P.

1928 - December 16

Washington

Donaldson, James N.

1926 - March 1

Prince George

Donaldson, John  
Robert

1928 - March 22

Allegheny

Donaldson, John W.

1931 - November 26

Anne Arundel

Donaldson, Kenneth

1961 - December 7

Frederick

Donaldson, Louis N.

1927 - April 20

Washington

Donaldson, Violet  
May

1928 - October 17

Anne Arundel

Donaldson, William

1930 - August 9

Baltimore



Donaldson, Wm. F.

1926 - April 16

Anne Arundel

Donato, Mary May

1925 - October 20

Frederick

Donaway, Albert  
Salisbury

1930- July 1

Wicomico

Donaway, Edward

1931 - November 13

Cecil

Donaway, George B.

1933 - January 2

Worcester

Donaway, George  
Bell Gray

1928 - December 30

Worcester

Donaway, George T.

1930 - July 15

Worcester

Donaway, John G.

1951 - September 13

Worcester



Donaway, Louisa A.

1880-March 30

Niccotico

Donaway, Mary  
Elizabeth

1931 - March 10

Worcester

Donswey, Wm. David

1935 - August 9

Wicomíco

Dondero, Joseph

1930 - September 2

Allegany

Dondorf, Charles  
Melvin

1926 - August 25

Baltimore

Dondorf, John J.

1931 - November 19

Harford

Done, Ealnor

1932 - March 3

Somerset

Done, Samuel H.

1934 - Jan. 22

Somerset



Donegan, Susan

1927 - December 24

Washington

Donnelly, Joseph

1929 - August 18

Charles

Donevan, Mary

1927 - October 18

Howard

Doniecki, Frances

1933 - February 11

Baltimore



Doniels, Omar

1927 - July 22

Wicomico

Doni then, Hayetta

1930 - March 1

Prince George

Donlin, Bridget M.

1926 - April 4

Baltimore

*[Faint, illegible handwriting on lined paper]*



Donn, Catherine

1930 - April 10

Prince George





Doan, Ida Morgan

1927 - May 13

Montgomery



Donnan, Samuel B.

1929 - October 13

Dorchester



Donnattel, Edward L.

1932 - February 16

Baltimore



Donnell, Almon  
Berton

1924 - Oct. 3

Montgomery



Donnell, Charles

1926 - January 30

Baltimore



Donnelly, Anna Rose

1925 - December 16

Allegany



Donnelly, Ann T.

1924 - Jan. 3

Harford



Donnelly, Gertrude M.

1924 - May 28

Baltimore





Donnelly, Harry R.

1933 - September 22

Allegany



Doanally, Isabella

1932 - November 6

Baltimore



Donnelly, Lizzie

1930 - August 9

Carroll

Donnelly, Thomas

1928 - January 22

Frederick

Donnelly, Vincent

1931 - September 16

Montgomery

Donnelly, Wm.

1929 - February 26

Montgomery

Donney,

1924 - April 27

Garrett

Donnley, Helen L.

1925 - October 21

Allegany



Donnley, Mary R.

1933 - January 12

Baltimore

Donohean, Lydia

1930 - September 6

Washington

Donoho, Elmer

1924 - Sept. 29

Wicomico

Donoho, William F.

1930 - January 14

Talbot

Donohoe,

1929 - December 26

Allegany

Donohoe, Handy

1933 - April 29

Wicomico

Donohoe, Peter  
Wesley

1927 - August 8

Caroline

Donohoo, Mary

1925 - March 23

Montgomery



Donohue, Annie

1927 - December 21

Harford

Donohue, Corton C.

1933 - November 1

Wicomico

Donohue, DeWarren A.

1929 - May 5

Allegany

Donohue, Francis M.

1927 - April 3

Frederick

Donohue, Helen  
Viola Russell

1929 - July 23

Cecil

Donohue, Oneida M.

1932 - April 17

Harford

Donophon, William A.

1928 - May 2

Talbot

Donovan,

1933 - March 19

Talbot



Donovan, Annie J.

1930 - November 9

Anne Arundel

Donovan, Jacob L.

1932 - March 26

Anne Arundel

Donovan, John B.

1924 - Aug. 7

Harford

Donovan, Kate

1925 - June 6

Harford

Donovan, Mary Grace

1930 - September 13

Howard

Donovan, Mary Lillian

1931 - September 1

Baltimore

Donovan, Patrick O.

1927 - October 20

Harford

Donovan, William  
Henry

1930 - April 4

Anne Arundel



Donoway, George C.

1932 - July 18

Worcester

Donoway, Gillis

1927 - March 7

Wicomico

Donoway, Kate

1924 - July 10

Dorchester

Donoway, Mary M.

1926 - April 22

Worcester

Donoway, Peter W.

1930 - March 1

Worcester

Donoway, Sarah E.

1929 - January 9

Worcester

Donsha, Jacob

1925 - May 22

Frederick

Donsife, Francis  
Genoa

1933 - April 21

Frederick



Donsife, Mary Susan

1932 - August 6

Frederick

Donyamcie, Joe

1926 - November 12

Cecil

Doody, Patrick H.

1928 - May 2

Wicomico

Dooley, Hugh E.

1929- November 6

Harford

Dooley, Joseph V.

1928 - January 15

Allegany

Dooling, Lillie  
Wilson

1932 - July 12

Talbot

Doones,  
Nathaniel

1924 - July 24

Worcester

Doran, Anna L.

1929 - August 18

Kent



Doran, Catherine  
May

1930 - May 28

Caroline

Doran, Charles

1931 - October 27

Caroline

Doran, Earl

1926 - October 25

Caroline

1926 - May 4

Baltimore

1924 - July 23

Baltimore

2065, 2134

1925 - October 15

Montgomery



Baltimore, Maryland

1924 - September 1

Baltimore

May 20

1933 - November 20

Baltimore





DORFNER, ROSE A.

1933 - November 3

Baltimore

**Dorman,**

**1927 - December 16**

**Wicomico**

Doran, Anna L.

1929 - August 18

Kent

Doran, Catherine  
May

1930 - May 28

Caroline

Doran, Charles

1931 - October 27

Caroline

Doran, Earl

1928 - October 25

Caroline

**Doran, Florence H.**

**1926 - May 4**

**Baltimore**

**Celestine**

**1932 - May 11**

**Baltimore**



Doran, Thelma Gladys  
Marie

1933 - May 17

Talbot

**Dorbert, Lena E.**

**1924 - July 23**

**Baltimore**

Dorcus, Anna Rebecca  
Evetta

1931 - November 11

Frederick

**Dorcas, Charles  
Wesley**

**1929 - December 26**

**Frederick**

Frederick

Dorcas, William  
Henry

1933 - May 31

Frederick

1928, February 8

1928 - February 8

Montgomery

1933 - August 16

Baltimore,



**Dores, Ralph**

**1925 - October 15**

**Montgomery**

Dorfler, John Sr.

1924 - September 1

Baltimore

**Dorfler, Kenneth  
Wayne**

**1933 - November 20**

**Baltimore**

**Dorfler, Rose A.**

**1933 - November 3**

**Baltimore**

**Dorgan, Cassie G.**

**1933 - January 4**

**Harford**

**Dorgan, Margaret M.**

**1928 - April 7**

**Anne Arundel**

**Dorguth, William**

**1933 - March 31**

**Baltimore**

Dori, John

1933 - November 8

Baltimore



**Dorn, Singleton**

**1931 - February 24**

**Carroll**

**Dorman,**

**1927 - December 16**

**Wicomico**

**Dorman,**

**1929 - September 9**

**Wiconico**



**Dorman,**

**1931 - September 2**

**Wicomico**

**Dorman**

**1932 - June 21**

**Wicomico**

**Dorman, Clara**

**1925 - December 8**

**Somerset**

Dorman, Clematine

1928 - September 17

Wicomico

**Dorman, Daniel B.**

**1924 - Dec. 28**

**Kent**



**Dorman, Dorthy**

**1929 - June 14**

**Wicomico**

**Dorman, Edna V.**

**1927 - January 27**

**Wicomico**

Dorman, Elizabeth J.

1932 - July 8

Harford

Dorman, Elizabeth  
Virginia

1924 - July 18

Wicomico

Dorman, Ellen

1930 - July 12

Worcester

Dorman, Emanuel

1931 - July 9

Baltimore

Dorman, Frances

1933 - January 10

Wicomico

**Dorman, Gardner  
Adolphe**

**1930- March 17**

**Wicomico**



Dorman, Hilda C.

1930- September 2

Wicomico

Dorman, Irene

1926 - October 10

Carroll

Dorman, John

1925 - November 10

Wicomico

Dorman, John W.

1925 - November 29

Wicomico

Dorman, Jennie V.

1927 - March 29

Worcester

**Dorman, Margaret**

**1928 - December 8**

**Somerset**

Dorman, Marion

1932 - February 21

Wicomico

Dorman, Mary J.

1924 - April 7

Wicomico



Dorman, Olive Pearl

1933 - November 13

Wicomico

Dorman, Tamer

1924 - April 5

Wicomico

Dorman, Tamer E.

1927 - December 31 .

Wicomico

Dormon, James A.

1926 - March 28

Harford

Dormio, Angelo

1926 - February 19

Allegany

Dormon, Nellie S.

1930- July 18

Wicomico

**(See Johnson)**

**Dorn**

**1931 - June 29**

**Kent**

**Dorn, Betty Louise**

**1933 - May 1**

**Caroline**



Dorn, Edward

1925 - July 17

Carroll

**Dorn, Francis L.**

**1928 - June 4**

**Kent**

**Dorn, James**

**1925 - September 24**

**Kent**

Dorn, James Edward

1924 - Jan. 1

Kent

Dorn, Margaret  
Verna

1924 - December 19

Baltimore

Dorn, Mary

1926 - September 29

Allegheny

Dorn, Mary Ann

1930 - July 9

Montgomery

Dorn, Mathilda R.

1929 - July 13

Allegany



Dorn, Rita Ethel

1930 - May 12

Baltimore

**Dorndorff, Henry**

**1931 - January 23**

**Harford**

**Dornick, Rosie**

**1927 - May 15**

**Baltimore**

Dorr, Frank

1927 - April 29

Baltimore

**Dorrance, J. Ford**

**1932 - August 1**

**Harford**

Dorrance, Nellie

1927 - July 10

Montgomery

Dorrell, Robert  
Edward

1924 - July 13

Queen Anne

Dorrett, Ella V.

1927 - May 28

Baltimore



Dorrian, Cecil  
Insler

1926 - August 17

Baltimore

Dorrier, Henry  
Franklin Jr.

1927 - September 6

Washington

Dorritee, George J.

1924 - Jan. 29

Harford

Dorritee, James A.,  
Jr.

1933 - November 6

Frederick

**Dorsam, Louis**

**1933 - June 1**

**Baltimore**

Dorsay, Ella H.

1927 - April 23

Washington

**Dorsch, William**

**1925 - July 27**

**Frederick**

**Dorschel, Edward R.**

**1933 - May 25**

**Baltimore**



Dorset, Janet Ann

1926 - December 13

Prince George

Dorsett, Margaret T.  
H.

1925 - February 9

Charles

Dorsett, Mary Ellen

1927 - January 3

Harford

Dorsey,

1925 - December 3

Harford

Dorsey,

1927 - December 30

Howard

Dorsey

1928 - May 13

Montgomery

Dorsey

1928 - November 7

Montgomery

Dorsey,

1933 - January 10

Frederick



Dorsey,

1931 - September 12

St. Mary's

Dorsey ,

1931 - April 16

Frederick

Dorsey, Ada N.

1928 - October 1

Kent

**Dorsey, Adelaida**

**1929 - November 21**

**Howard**

Dorsey, Adeline

1932 - December 28

Anne Arundel

Dorsey, Albert

1928 - March 9

Montgomery

**Dorsey, Albert**

**1930 - July 4**

**Anne Arundel**

**Dorsey, Albert**

**1931 - March 24**

**Cecil**



**Dorsey, Albert**

**1932 - June 26**

**Frederick**

Dorsey, Albert  
Sydney

1932 - July 12

Harford

**Dorsey, Alberta D.**

**1929 - January 6**

**Kent**

Dorsey, Alice

1927 - September 20

Talbot

Dorsey, Alice

1933 - March 21

Prince George

Dorsey, Alice R.

1926 - September 29

Howard

Dorsey, Alverde S.

1924 - May 1

Howard

Dorsey, Anna Rebecca

1930 - September 14

Baltimore



**Dorsey, Annie**

**1929 - July 21**

**Kent**

**Dorsey, Annie**

**1931 - July 31**

**Montgomery**

**Dorsey, Annie L.**

**1931 - July 21**

**Harford**

Dorsey, Annie Lee

1931 - January 3

Howard

**Dorsey, Arie Anna**

**1925 - April 30**

**Dorchester**

**Dorsey, Arthur**

**1930 - May 11**

**Anne Arundel**

Dorsey, Arthur J.

1930 - June 29

Montgomery

Dorsey, Bertha

1925 - December 30

Calvert



Dorsey, Beulah M.

1925 - October 4

Washington

Dorsey, Byron S.

1933 - January 28

Carroll

Dorsey, Caroline

1924 - Sept. 1

St. Mary's

Dorsey, Charles  
Benjamin

1924 - Dec. 22

St. Mary's

**Dorsey, Charolotta H.**

**1932 - October 2**

**Carroll**

**Dorsey, Clara**  
**Virginia**

**1926 - October 10**

**Montgomery**



Dorsey, Cloggett  
Warfield

1931 - March 8

Frederick

**Dorsey, Clifton**

**1929- August 31**

**Montgomery**



**Dorsey, Clifton**

**1933 - March 12**

**Montgomery**

Dorsey, Clyde C.

1925 - December 2

Carroll

Dorsey, Cora S.

1927 - October 7

Montgomery



**Dorsey, Courtney  
Romain**

**1928 - February 14**

**Carroll**

**Dorsey, David**

**1925 - June 26**

**Anne Arundel**

Dorsey, David

1932 - December 14

Worcester

Dorsey, Dennet Lee

1933 - July 31

Somerset

Dorsey, Dennis  
Joseph

1924 - August 26

Allegany



**Dorsey, Dorothy**

**1930 - June 11**

**Carroll**

**Dorsey, Dorothy**  
**Larue**

**1931 - October 11**

**Frederick**

Dorsey, Edward

1932 - October 20

Carroll

**Dorsey, Edward**

**1932 - April 16**

**St. Mary's**

Dorsey, Edward P.

1929 - March 6

Washington

Dorsey, Edwina  
Pinks

1928 - October 25

St. Mary's

Dorsey, Eldridge L.

1932 - December 21

Howard

**Dorsey, Elizabeth**

**1925 - April 18**

**Montgomery**



Dorsey, Elizabeth

1925 - April 20

Anne Arundel

Dorsey, Ella

1927 - January 10

Kent

Dorsey, Elmer  
Stanly Reid

1927 - June 14

Carroll

Dorsey, Elsie May

1927 - September 16

Montgomery

Dorsey, Elsie  
Virginia

1928 - February 19

Prince George

**Dorsey, Emma**

**1929 - September 22**

**Harford**

**Dorsey, Emma Lilly**

**1929 - December 28**

**Anne Arundel**

Dorsey, Erma

1926 - December 8

Frederick



Dorsey, Ethel

1926 - July 19

Kent

**Dorsey, Ethel**

**1927 - June 28**

**Baltimore**

**Dorsey, Ethel H.**

**1929 - October 25**

**Harford**

**Dorsey, Florence  
Aurelia**

**1931 - August 27**

**Kent**

**Dorsey, Florence M.**

**1929 - November 5**

**Kent**

**Dorsey, Francis May**

**1929- December 20**

**Montgomery**

**Dorsey, Frank**

**1926 - September 23**

**Montgomery**

Dorsey, Frank

1933 - October 4

Howard



Dorsey, Frank H.

1931 - April 28

Montgomery

**Dorsey, Frank L.**

**1927 - August 30**

**Baltimore**

Dorsey, Frederick  
Mose

1930 - May 17

Montgomery

Dorsey, Geneva

1932 - September 1

Carroll

Dorsey, George

1933 - March 15

Anne Arundel

Dorsey, George F.

1926 - December 19

Baltimore

Dorsey, George F.

1933 - July 28

Carroll

Dorsey, George  
Stanton

1926 - August 19

Anne Arundel



**Dorsey, Georgeanna**

**1931 - January 29**

**Carroll**

Dorsey, Geraldine  
H.

1928 - May 28

Frederick

Dorsey, Gertrude

1930 - January 21

Prince George

(See Gambrills)

Dorsey, Gus Junior

1931 - October 16

Anne Arundel

Dorsey, Gustnee

1927 - July 9

Anne Arundel

Dorsey, Hammond

1927 - May 21

Howard

Dorsey, Harold  
Lester

1925 - September 17

Montgomery

Dorsey, Harriett

1924 - April 25

Somerset



**Dorsey, Harriett**

**1931 - September 13**

**Howard**

**Dorsey, Harriett A.**

**1925 - December 27**

**Somerset**

**Dorsey, Helen  
de C.**

**1930 - May 8**

**Baltimore**

Dorsey, Helen E.

1924 - May 14

Frederick

Dorsey, Helen  
Pauline

1926 - September 29

Carroll

Dorsey, Henry

1924 - Feb. 15

Frederick

**Dorsey, Henry**

**1928 - February 9**

**Montgomery**

**Dorsey, Henry**

**1932 - March 26**

**Baltimore**



**Dorsey, Henson**

**1925 - April 5**

**Howard**

Dorsey, Hezikan

1932 - March 24

Anne Arundel

Dorsey, Hilary

1933 - May 22

Carroll

Dorsey, Hiliary

1925 - November 8

Calvert

Dorsey, J. Peterson

1927 - March 18

Calvert

**Dorsey, Jacob Henry**

**1932 - March 3**

**Harford**

**Dorsey, James**

**1930 - February 3**

**St. Mary's**

**Dorsey, James**

**1931 - January 15**

**Carroll**



Dorsey, James

1932 - January 25

St. Mary's

Dorsey, James A.

1930 - November 1

Washington

**Dorsey, James  
Bradley**

**1925 - May 10**

**Montgomery**

Dorsey, James  
Edward

1924 - March 25

Montgomery

**Dorsey, James Eleck**

**1931 - September 9**

**Charles**

Dorsey, James  
Ivan

1924 - Jan. 9

Somerset

Dorsey, James M.

1926 - May 25

Baltimore

Dorsey, James N.

1930 - November 9

Cecil



Dorsey, James W.

1927 - July 19

Anne Arundel

**Dorsey, James  
Wesley**

**1925 - September 2**

**Worcester**

**Dorsey, Jerry**

**1929 - January 1**

**Anne Arundel**

Dorsey, John

1924 - Jan. 2

St. Mary's

**Dorsey, John**

**1925 - December 27**

**Carroll**

**Dorsey, John**

**1928 - July 9**

**Anne Arundel**

**Dorsey, John  
Alexander**

**1925 - January 11**

**Frederick**

**Dorsey, John  
Alexander**

**1928 - September 15**

**St. Mary's**



Dorsey, John E.

1926 - May 24

Allegany

**Dorsey, John E.**

**1932 - September 26**

**Wicomico**

Dorsey, John H.

1932 - September 6

Kent

**Dorsey, John  
Henson**

**1930 - September 16**

**Howard**

**Dorsey, John Vernon**

**1925 - April 30**

**St. Mary's**

**Dorsey, John W.**

**1928 - March 20**

**Somerset**

Dorsey, John W.

1933 - January 3

St. Mary's

**Dorsey, John Wesley**

**1929 - December 15**

**Kent**



**Dorsey, John Wesley**

**1932 - June 6**

**Allegheny**

Dorsey, John Wesley

1932 - November 8

Montgomery

Dorsey, Jonathon

1926 - February 8

Carroll

**Dorsey, Jos.**

**1928 - September 27**

**Anne Arundel**

Dorsey, Joseph

1930 - November 19

St. Mary's

**Dorsey, Josephine**

**1925 - July 21**

**Frederick**

Dorsey, Josephine

1933 - January 29

Carroll

**Dorsey, Josephine  
Rebecca**

**1932 - June 17**

**Howard**



**Dorsey, Joshua**

**1932 - April 3**

**Carroll**

Dorsey, Julia Hilda

1924 - June 8

Prince George

Dorsey, L. P.

1924 - Dec. 2

Talbot

Dorsey, Laura

1926 - April 23

Baltimore

Dorsey, Laura  
Elizabeth

1925 - August 22

Carroll

Dorsey, Laverne

1924 - December 12.

Carroll

Dorsey, Lee Anna

1930 - December 23

Montgomery

Dorsey, Leroy

1930 - July 25

Montgomery



**Dorsey, Levine**

**1929- July 19**

**Carroll**

Dorsey, Lillian

1932 - December 29

Anne Arundel

Dorsey, Lillian E.

1928 - October 17

Montgomery

Dorsey, Lillian M.

1928 - August 26

Calvert

Dorsey, Lillie  
Catherine

1926 - June 24

Anne Arundel

**Dorsey, Lilly**

**1932 - June 10**

**Harford**

Dorsey, Lilly Bell

1926 - January 17

Carroll

Dorsey, Lloyd

1924 - Jan. 4

Harford



**Dorsey, Louise B.**

**1928 - April 7**

**Anne Arundel**

**Dorsey, Maggie E.**

**1926 - November 8**

**Montgomery**

Dorsey, Mamie

1925 - December 13

Anne Arundel

Dorsey, Mamie

1926 - April 25

Dorchester

Dorsey, Margaret

1927 - May 8

Howard

Dorsey, Margaret

1930 - February 18

Anne Arundel

Dorsey, Margaret

1932 - January 11

Garrett

**Dorsey, Margaret A.**

**1929- December 28**

**Harford**



**Dorsey, Margaret  
Elizabeth**

**1929- March 15**

**Baltimore**

**Dorsey, Margaret  
Elizabeth**

**1929- March 15**

**Baltimore**

Dorsey, Margeret  
May

1924 - June 30

Washington

**Dorsey, Maria**

**1927 - April 9**

**Montgomery**

Dorsey, Margret

1926 - April 22

Carroll

Dorsey, Margarete

1930 - April 10

Harford

**Dorsey, Marie Susie**

**1932 - April 10**

**St. Mary's**

**Dorsey, Martha**

**Annice**

**1929 - October 31**

**St. Mary's**



Dorsey, Martha Jane

1927 - July 3

Montgomery

Dorsey, Marta Louisa

1926 - August 11

St. Mary's

Dorsey, Martin

1927 - May 17

Baltimore

Dorsey, Mary

1924 - April 16

Kent

Dorsey, Mary

1924 - November 6

Calvert

Dorsey, Mary A.

1926 - July 15

Howard

**Dorsey, Mary Agnes**

**1931 - April 5**

**St. Mary's**

Dorsey, Mary  
Agnes

1933 - October 13

Cecil



Dorsey, Mary C.

1932 - July 11

Allegheny

**Dorsey, Mary Cecelia**

**1931 - August 11**

**Charles**

Dorsey, Mary Ellen

1924 - Oct. 1

Montgomery

Dorsey, Mary Ellen  
Butler

1930 - February 22

Baltimore

**Dorsey, Mary Emma**

**1931 - June 17**

**Anne Arundel**

**Dorsey, Mary J.**

**1929- January 5**

**Frederick**

Dorsey, Mary Jane

1926 - May 30

Harford

**Dorsey, Mary Martha**

**1932 - October 2**

**Howard**



Dorsey, Mary Selena

1926 - September 19

Carroll

Dorsey, Mary  
Virginia

1930 - May 11

Howard

Dorsey, Mathew

1927 - July 27

Anne Arundel

Dorsey, Matilda

1928 - May 17

Montgomery

Dorsey, Mattie

1929 - March 23

Anne Arundel

Dorsey, May Jane

1928 - September 16

St. Mary's

**Dorsey, Mertle**  
**Madre**

**1925 - November 17**

**Carroll**

**Dorsey, Michael**

**1931 - October 2**

**Allegany**



Dorsey, Milton

1930 - May 20

Anne Arundel

Dorsey, Nellie

1931 - May 8

Carroll

Dorsey, Nellie E.

1932 - September 1

Howard

Dorsey, Nellie O.

1925 - October 4

Howard

**Dorsey, Nelson**

**1932 - August 28**

**Somerset**

Dorsey, Norman C.

1924 - Oct. 23

Cecil

Dorsay, Oscar

1930 - February 16

Frederick

Dorsey, Patrick  
Joseph

1931 - March 22

Baltimore



Dorsey, Pauline E.

1926 - March 7

Carroll

**Dorsey, Perry G.**

**1929 - August 3**

**Baltimore**

Dorsey, Phillip Cox

1926 - July 14

Frederick

Dorsey, Prince  
Albert

1927 - July 5

Howard

Dorsey, Reginald  
Heber

1925 - March 24

Calvert

Dorsey, Richard

1926 - January 2

Charles

**Dorsey, Richard**

**1932 - December 29**

**Montgomery**

**Dorsey, Richard W.**

**1931 - October 17**

**Washington**



**Dorsey, Richard Wil-  
son**

**1932 - October 6**

**Cecil**

**Dorsey, Robert  
Thornton Jr.**

**1929 - August 19**

**Anne Arundel**

**Dorsey, Roxana R.**

**1925 - December 17**

**Montgomery**

Dorsey, Ruth  
Elizabeth

1926 - March 29

Carroll

Dorsey, Sally

1930 - December 29

Carroll

Dorsey, Sallie

1932 - November 13

Washington

**Dorsey, Samuel**

**1927 - July 3**

**Frederick**

Dorsey, Samuel  
Albert

1927 - August 9

Washington



Dorsey, Samuel F.

1924 - Sept 20

Howard

Dorsey, Samuel  
Owings

1927 - February 14

Montgomery

**Dorsey, Sarah**

**1928 - September 17**

**Frederick**

**Dorsey, Sarah**

**1927 - February 11**

**Dorchester**

**Dorsey, Sarah**

**1928 - January 15**

**Anne Arundel**

Dorsey, Sarah  
Elizabeth

1924 - December 6

Carroll

Dorsey, Sarah  
Elizabeth

1931 - October 5

Calvert

Dorsey, Sarah Jane

1924 - April 4

Howard



Dorsey, Shadrack

1924 - July 17

Harford

Dorsey, Shirley

1932 - September 26

Charles

Dorsey, Stanley  
Eugene

1925 - October 25

Howard

Dorsey, Susan S.

1932 - July 7

Washington

Dorsey, Susanna

1932 - February 3

Anne Arundel

Dorsey, Susie

1932 - September 13

Anne Arundel

**Dorsey, Susie**

**1933 - June 5**

**Howard**

**Dorsey, Sylvester**

**1925 - October 14**

**Charles**



**See Bond**

**Dorsey, Sylvia**

**1932 - May 29**

**Kent**

**Dorsey, Theodore**

**1929 - November 22**

**Anne Arundel**

Dorsey, Theodore

1932 - April 9

Carroll

**Dorsey, Thomas**

**1925 - October 15**

**Howard**

Dorsey, Thomas

1926 - July 4

Anne Arundel

Dorsey, Thornton

1925 - May 23

Harford

Dorsey, Tilghman

1926 - November 10

Prince George

**Dorsey, Upton**

**1929- August 28**

**Carroll**



**Dorsey, Virginia**  
**Layfield**

**1928 - August 2**

**Somerset**

Dorsey, Violet

1927 - June 12

Howard

**Dorsey, Violet**  
**Elizabeth**

**1929- May 21**

**Frederick**

**Dorsey, W. Isidor**

**1928 - June 24**

**Carroll**

Dorsey, William

1924 - Oct. 6

St. Mary's

**Dorsey; William**

**1926 - December 6**

**Montgomery**

**Dorsey, William**

**1928 - April 23**

**St. Mary's**

Dorsey, William

1929 - June 16

St. Mary's



Dorsey, Wm. Jr.

1927 - January 20

Carroll

Dorsey, William

1929 - November 27

Howard

Dorsey, William A. Jr.

1928 - April 9

Cecil

Dorsey, William  
Alexander

1931 - June 13

Calvert

Dorsey, William E.

1930 - October 12

Anne Arundel

Dorsey, William E.

1931 - February 3

Frederick

Dorsey, William G.

1931 - October 17

Montgomery

Dorsey, Wm. H.

1924 - Jan. 25

Frederick



Dorsey, William H.

1930 - March 24

Baltimore

Dorsey, William H.

1932 - March 13

Worcester

Dorsey, William  
Henry

1926 - June 13

Montgomery

Dorsey, William  
Henry

1928 - January 14

Frederick

Dorsey, Wm. L.

1930 - October 14

Baltimore

Dorsey, Wm. McKinley

1926 - November 21

St. Mary's

Dorsey, Wm. Roland

1929 - July 21

St. Mary's

Dorsheimer, James

1928 - October 8

Harford



Dorsy, Rosanna

1932 - November 6

Montgomery

Dory, Charles  
Randolph

1932 - December 1

Montgomery

Dosh, Caroline C.

1924 - April 2

Montgomery

Dosher, Herbert

1928 - November 12

Frederick

Dosil, Emma

1930 - April 9

Dorchester

Doss, Robert

1933 - November 26

Howard

Dosten, Charles M.

1926 - July 6

Prince George

Doster, Joseph R.

1928 - January 19

Baltimore



Dotcher, Marie

1931 - March 29

Charles

Dotson, John W.

1932 - August 15

Somerset

Dotson,

1925 - July 11

Prince George

Dotson,

1930 - April 23

Carroll

Dotson, Adam

1926 - January 2

Prince George

Dotson, Carrie  
Avery Eliza

1925 - January 22

Carroll

Dotson, Chester

1930 - March 31

Carroll

Dotson, Harry

1928 - September 21

Carroll



Dotson, Houston

1925 - October 31

Carroll

Dotson, Ida May

1929 - March 11

Caroline

Dotson, James Elbert

1924 - Feb. 18

Dorchester

Dotson, Janie

1929 - July 1

St. Mary's

Dots on, Hattie,

1933 - August 5

Dorchester

Dotson, Marie

1930 - March 19

Prince George

Dotson, Mary S.

1928 - October 9

Prince George

Dotson, Mary Virginia

1928 - January 18

Dorchester



Dotson, William

1927 - July 10

Anne Arundel

Dotterer, Martha E.

1928 - January 4

Washington

Dotterer, Vernon J.

1932 - December 5

Carroll

Dotterer, William  
Henry

1924 - September 4

Carroll

Dottson, Marry E.

1927 - September 30

Carroll

Doty, Clarence W.

1933 - July 7

Caroline

Doty, Emeline

1930 - December 12

Montgomery

Doty, Emily Jane

1924 - Feb. 5

Frederick



Doty, Henrietta

1933 - May 31

Talbot

Doty, Walter  
Carleton

1924 - Nov. 11

Frederick

Doty, William  
Boteler

1930 - October 6

Frederick

Doub, Annie May

1925 - November 22

Frederick

Doub, Ella N.

1926 - May 27

Washington

Doub, Elmer Harp

1925 - May 23

Frederick

Doub, Francis

Marion

1933 - November 22

Washington

Doub, George

Abner Jr.

1925 - November 16

Washington



Doub, John D.

1927 - January 18

Washington

**Doub, Laura June**

**1929 - September 17**

**Frederick**

Doub, Lola Lavinia

1931 - October 17

Frederick

Doub, Minnie Alice

1930 - July 31

Washington

Doub, Richard Kepler

1931 - March 19

Frederick

Doub, Sarah K.

1925 - November 1

Washington

Doub, Susannah G.

1926 - November 6

Washington

Doub, Winton  
Abraham

1926 - May 5

Washington



Dougall, George S.

1927 - August 6

Prince George

Dougall, James S.

1929 - May 12

Montgomery

Dougherty,

1924 - Feb. 20

Somerset

Dougherty,

1926 - December 2

Baltimore

Dougherty, Alice  
Elizabeth

1928 - May 6

Anne Arundel

Dougherty, Bessie May

1928 - June 15

Montgomery

Dougherty, Delia F.

1933 - October 22

Wicomico

Dougherty, Edward

1932 - May 20

Baltimore



Dougherty, Ellen

1927 - July 11

Baltimore

Dougherty, Frances  
Jos.

1939 - May 17

Baltimore

Dougherty, Fredrick  
A.

1928 - January 19

Harford

Dougherty, James T.

1932 - March 29

Somerset

Dougherty, John A.

1933 - March 10

Baltimore

Dougherty, John  
Joseph

1931 - August 11

Anne Arundel

Dougherty, Maurice T.

1932 - October 16

Calvert

Dougherty, Oscar

1924 - April 1

Frederick



Dougherty, Rebecca

1933 - August 2

Wicomico

Dougherty, Richard

1928 - September 6

Harford

Dougherty, Sarah Ann

1924 - September 14

Baltimore

Dougherty, T. Benton

1924 - Jan. 1

Harford

Dougherty, Thomas P.

1933 - January 2

Frederick

Dougherty, Walter S.  
Jr.

1932 - July 17

Wicomico

Doughty, Harriet

1932 - October 15

Montgomery



Dough ty , William  
Austin

1932 - March 26

Frederick



Douglas,

1924 - March 14

Prince George

Douglas, Abraham

1930 - April 19

Prince George

Douglas, Alice

1927 - August 16

Prince George

Douglas, Charity

1929- January 24

Prince George

Douglas, Chas. H.

1929 - July 22

Talbot

Douglas, Charles Wm.

1925 - July 12

Anne Arundel

Douglas, Edward M.

1932 - July 1

Montgomery

Douglas, Elizabeth  
Ecliaſtie  
Eleanor

1930 - January 27

Dorchester



Douglas, Ella

1928 - September 8

Montgomery

Douglas, Elsie A.

1928 - September 19

Wicomico

Douglas, Elsie  
Newcomb

1933 - December 13

Carroll

Douglas, Frederick  
A.

1925 - January 23

Prince George

Douglas, George

1926 - March 13

Cecil

Douglas, Harriet

1927 - June 9

Charles

Douglas, Harry

1928 - July 1

Garrett

Douglas, Harry  
Abraham

1927 - March 22

Prince George



Douglas, Helen  
Louise

1933 - October 23

Prince George

Douglas, Henry Clay

1932 - December 3

Prince George

Douglas, Henry  
Eugene

1933 - May 22

Anne Arundel

Douglas, Isaac

1924 - July 18

Worcester

Douglas, James M.

1930 - August 27

Prince George

Douglas, Jane

1929 - January 21

Prince George

Douglas, Jane

1933 - November 9

Wicomico

Douglas, Jane  
Etheldia

1928 - January 12

Prince George



Douglas, Jeremiah

1932 - January 12

Prince George

Douglas, Julia  
Briscoe

1932 - May 8

Prince George

Douglas, Laura

1932 - July 23

Worcester

Douglas, Louise

1929 - May 18

Washington

Douglas, Mac

1924 - Jan. 17

Wicomico

Douglas, Marcellus

1931 - August 5

Charles

Douglas, Margaret

1926 - March 20

Prince George

Douglas, Mary

1931 - July 26

Somerset



Douglas, Mary

1932 - October 26

Dorchester

Douglas, Minnie

1926 - April 23

Montgomery

Douglas, Nelda  
Frances

1931 - March 8

Wicomico

Douglas, Noah

1933 - January 19

Wicomico

Douglas, Patrick  
Dixon

1960 - February 5

St. Mary's

Douglas, Robert B.

1929 - October 3

Wicomico

Douglas, Rufus

1930 - January 22

Talbot

Douglas, Stephen  
Venson

1926 - December 21

Worcester



Douglas, Susie

1927 - July 25

Garrett

Douglas, William

1930- February 7

Worcester

Douglas, William

1932 - October 1

Allegheny

Douglas, William  
Thomas

1931 - March 28

Prince George

Douglas, William  
Pitt

1926 - March 14

Wicomico

Douglass, Albert

1933 - March 13

Montgomery

Douglass, George S.  
Jr.

1931 - December 31

Allegany

Douglass, Georgetta

1926 - January 20

Washington



Douglass, Grayson  
Perry

1927 - July 18

Wicomico

Douglass, Helen  
Marie

1927 - February 27

Worcester

Douglass, Lloyd A.

1931 - January 16

Prince George

Douglass, Martha

1925 - October 2

Wicomico

Douglass, Thomas

1926 - October 9

Queen Anne

Doukas, Demitrios

1928 - June 27

Harford

Dounds, Herman  
Vaughn

1924 - Aug. 28

Worcester

Dounver, William

1932 - November 29

Charles

See Jackson



Doury, John Russell

1931 - October 2

St. Mary's

Douty, Margaret Ann

1929- August 12

Frederick

Dove, Alice  
Stansbury

1929 - August 8

Prince George

Dove, Elnora

1926 - November 8

Prince George

Dove, Ernest E.

1929 - April 9

Wicomico



Dove, Gussie  
Lavinia

1926 - December 12

Anne Arundel

Dove, Homer J.

1932 - June 3

Montgomery

Dove, Howard H.

1931 - August 7

Montgomery



Dove, Irving

1928 - April 11

Anne Arundel

Dove, Lilly Leona

1927 - June 27

Anne Arundel

Dove, Lorenza  
Snowden

1933 - May 17

Montgomery

Dove, Mabel V.

1960 - May 30

Frederick

Dove, Marion Harvey

1931 - September 6

Calvert

Dove, Mary Anne

1926 - February 26

Montgomery



Dove, Mary F.

1925 - February 2

Prince George

Dove, Thomas Irving

1927 - September 26

Anne Arundel



Dove, Thomas S.

1929 - January 1

Anne Arundel

Dove, Virgil J.

1932 - March 30

Montgomery

Dove, William

1928 - June 20

Calvert

Dove, William

1932 - April 20

Montgomery



Dove, Wm. H.

1950 - January 14

Montgomery

Dove, William Neal

1926 - December 20

Carroll

Dove, Zadoo

1932 - August 17

Baltimore

Dovell, Harper H.

1931 - January 6

Carroll



Dovenberger, Andrew  
U.

1930 - March 21

Washington

Dover, Frank

1930 - December 26

Montgomery

Dover, Rachael E.

1929- January 28

Montgomery

Dover, Randolph Jr.

1930 - September 16

Talbot

Dover, Randolph

1932 - September 17

Talbot

Dow, Howard

1926 - August 30

Baltimore

Dowd, Josephine

1926 - June 3

Baltimore

Dowden, Albert

David

1931 - October 29

Allegany



Dowden, Cora A.

1926 - May 30

Montgomery

Dowden, Mary R.

1924 - Jan. 2

Montgomery

Dowearry, Austin

1930 - April 24

Carroll

Dowery, William H

1924 - Aug. 19

Frederick

Dowell, Annie J.

1927 - March 11

Calvert

Dowell, Bell Sewell

1929 - November 30

Calvert

Dowell, George W.

1931 - August 8

Baltimore

Dowell, Gordon  
Hilcken

1927 - June 12

Calvert



Dowell, Isaiah

1928 - January 8

Calvert

Dowell, Jacob H.

1926 - July 17

Calvert

Dowell, James Albert

1927 - January 13

Calvert

Dowell, Margaret S.

1928 - June 24

Calvert

Dowell, Marie

1926 - November 4

Talbot

Dowell, Marie

1928 - October 11

Frederick

Dowell, Sallie M.

1925 - July 4

Calvert

Dowell, Stewart

1928 - April 18

Calvert



Dowery, John E.

1931 - April 5

Frederick

Dowgialowicz, Joseph

1932 - August 30

Cecil

Dowlan, Mazie Helena

1932 - February 27

Prince George

Dowland, Viola V.

1929 - February 10

Cecil

Dowler, Alfred

1931 - June 22

Caroline

Dowler, Druscilla B.

1927 - November 26

Caroline

Dowling, Charles E.

1933 - November 26

Cecil

Dowling, Elizabeth  
V.

1925 - July 4

Prince George



Dowling, Glen  
Frederick

1924 - June 20

Baltimore

Dowling, James M.

1925 - October 23

Harford

Dowling, Jennie B.

1933 - August 9

Prince George

Dowling, John  
Richard

1926 - April 21

Kent

Dowling, John Thomas

1927 - April 12

Prince George

Dowling, Lee Ann

1931 - October 23

Allegany

Dowling, Margaret  
Olevia

1927 - September 11

Anne Arundel

Dowling, Myrl T.

1928 - April 3

Cecil



Dowling, Thomas

1932 - December 9

Montgomery

Dowman, Emily Susan

1926 - December 10

Allegany

Dowman, Walter  
Marshall

1927 - January 15

Allegany

Downer, Mary F.

1932 - April 13

Talbot

Downes,

1929 - October 3

Worcester

Downes, Annie E.

1925 - March 3

Queen Anne

Downes, Elmira M.

1929 - December 20

Wicomico

Downes, Emma C.

1933 - October 7

Queen Anne



Downes, Ernest  
Franklin

1932 - August 14

Wicomico

Downes, Florence L.

1927 - November 26

Talbot

Downes, Glandville

1932 - November 27

Talbot

Downes, Harry S.

1929 - October 2

Anne Arundel

**Downes, Hemsley**

**1933 - June 21**

**Queen Anne**

Downes, Ira B.

1925 - June 4

Wicomico

Downes, J. Burton

1927 - January 12

Queen Anne

Downes, James Dukes

1926 - April 27

Caroline



Downes, John

1928 - February 1

Queen Anne

Downes, John

1931 - April 10

Queen Anne

Downes, John  
Junior

1926 - August 7

Anne Arundel

Downes, John A.

1924 - August 23

Wicomico

Downes, Kate Price

1924 - Feb. 1

Queen Anne

Downes, Levi

1924 - February 23

Caroline

Downes, Luther E.

1932 - January 8

Queen Anne

Downes, Marion  
Sylvester

1926 - January 24

Caroline



Downes, Mary Francis

1925 - October 18

Caroline

Downes, Mary Lerena

1928 - September 1

St. Mary's

Downes, Cwens

1925 - September 12

Talbot

Downes, Ralph

1931 - February 14

Caroline

See Bordley



Downes, Richard  
Austin

1932 - January 30

Prince George

Downes, Richard C.

1927 - February 5

Queen Anne

Downes, Sallie

1927 - September 15

Caroline

Downes, Sarah

1927 - April 19

Caroline



Downey,

1924 - May 4

Prince George

Downey, A. Florence

1932 - March 5

Washington

Downey, Alice

1927 - April 19

Washington

Downey, Alverta

1932 - October 11

Baltimore

Downey, Anna Mary

1925 - April 8

Dorchester

Downey, Clyde Smith

1925 - September 16

Garrett

Downey, Emma

1931 - November 10

Kent

Downey, Frank

1932 - January 21

Frederick



Downey, Grace  
Mabel

1925 - November 3

Montgomery

Downey, India J.

1926 - April 6

Montgomery

Downey, Irvin  
Thomas

1933 - May 28

Anne Arundel

Downey, James  
Risden

1933 - October 31

Kent

Downey, Joseph

1928 - May 22

Kent

Downey, Lewis

1929 - January 24

Washington

Downey, Lilly May

1930 - November 7

Kent

Downey, Margaret

1926 - July 15

Dorchester



Downey, Margaret  
Stewart

1932 - January 6

Talbot

Downey, Mary

1924 - March 3

Washington

Downey, Mary L.

1925 - January 10

Anne Arundel

Downey, Maryland

1931 - September 9

Anne Arundel

Downey, Maud C.

1924 - Nov. 29

Washington

Downey, Michael P. J.

1933 - April 15

Prince George

Downey, Romaine

1928 - January 26

Anne Arundel

Downey, William  
James

1933 - March 4

Kent



Downey, William  
Thomas

1931 - June 12

Kent

Downham, Ellis W.

1932 - June 21

Cecil

Downham, Harry W.

1924 - Feb. 26

Cecil

Downin, Daniel E.

1932 - May 13

Washington

Downin, John

1930 - May 28

Washington

Downin, John

1933 - July 31

Prince George

Downin, Lucy Ellen

1928 - October 12

Prince George

Downin, Mary A.

1931 - November 27

Washington



Downin, Mary  
Elizabeth

1930 - July 9

Washington

Downin, Priscilla

1925 - March 11

Washington

Downin, Samuel A.

1926 - December 4

Washington

Downin, Sarah Ellen

1926 - December 25

Washington



Downing,

1933 - December 4

Worcester

Downing, Belauh M.

1926 - December 30

Wicomico

Downing, Bernard

1931 - October 22

Prince George

Downing, Cannon T.

1928 - January 27

Wicomico



Downing, Elizabeth S.

1932 - August 25

Baltimore

Downing, Gladys P.

1929 - July 13

Worcester

Downing, James H.

1924 - Dec. 12

Wiconico

Downing, Jas. Wm.

1925 - February 24

Baltimore

Downing, John Z.

1927 - May 23

Prince George

Downing, Joseph

1933 - August 23

Howard

Downing, Joshua P.

1925 - February 11

Worcester

Downing, Sister M.  
Rita

1929- April 22

Montgomery

See Sister



Downing, Minnie A.

1933 - September 9

Prince George

Downing, Ruth

1927 - March 22

Worcester

Downing, William J.  
Sr.

1926 - July 3

Wicomico

Downs,

1930 - August 10

Anne Arundel

Downs, A. Allen

1933 - October 4

Anne Arundel

Downs, <sup>Ad 2</sup> ~~Anna~~ M.

1930 - April 18

Montgomery

Downs, Anna Marie

1925 - March 5

St. Mary's

Downs, Annie Jane

1924 - Jan. 23

Dorchester



Downs, Annie M.

1928 - August 7

Wicomico

Downs, Belle M.

1924 - February 24

Caroline

Downs, Catherine

1926 - June 21

Montgomery

Downs, Charles  
Davenport

1931 - September 2

Washington

Downs, Charlotte

1924 - July 4

Worcester

**Downs, Charlotte**

**1929 - June 11**

**Kent**

Downs, Earl Franklin

1930 - June 6

Washington

Downs, Elizabeth

1930 - August 18

Anne Arundel



Downs, Elizabeth  
Katherine

1929 - February 23

Anne Arundel

Downs, Florence E.

1929 - May 9

Anne Arundel

Downs, Francis  
Vickey

1925 - February 13

St. Mary's

Downs, Gladys

1930 - March 16

St. Mary's

Downs, Henry

1933 - May 10

Anne Arundel

Downs, Ida M.

1928 - November 7

Anne Arundel

(See Fountain)

Downs, Irvin

1931 - October 17

Anne Arundel

Downs, Jacob  
Filmore

1924 - May 24

Washington



Downs, James A.

1932 - January 1

Baltimore

Downs, Jesse W.

1932 - September 26

Howard

Downs, John

1925 - June 17

Calvert

Downs, John R.

1928 - June 28

Anne Arundel

Downs, Laura Beatrice

1931 - January 6

Wicomico

Downs, Marie

1926 - December 9

Anne Arundel

Downs, Marie  
Elizabeth

1931 - January 8

Baltimore

Downs, Mary

1927 - February 22

Talbot



Downs, Mary

1929 - December 19

Queen Anne

Downs, Mary C.

1924 - March 22

Worcester

Downs, Mary Ellen

1930- Oct. 21

Wicomico

Downs, Mary Jane

1924 - Jan. 24

Howard

Downs, Myrtle B.

1933 - October 24

Wicomico

Downs, Narcissa

1927 - March 8

Howard

Downs, Odie

1924 - March 9

St. Mary's

Downs, Rally

1930 - October 6

St. Mary's



Downs, Reynor B.

1925 - April 20

Queen Anne

Downs, Robert  
Strawbridge

1925 - May 1

Montgomery

Downs, Roy Anderson

1927 - August 6

Wicomico

Downs, Sally Anne

1931 - October 29

Anne Arundel

Downs, Cofa Caroline

1930- Feb 8

Wiconico

Downs, Susan P.

1924 - March 31

Carroll

Downs, Vachel

1930 - September 21

Caroline

**Downs, Wilbert**

**1931 - March 15**

**Caroline**



Downs, William

1929 - June 30

Frederick

Downs, William  
Edward

1931 - April 20

Baltimore

Downs, William  
Hamilton

1924 - July 25

Washington

Downton, William

1931 - March 30

Allegheny

Dowridge, William

1933 - February 11

Carroll

Doxin, Jacob

1930 - July 24

Harford

Doxon, James Wesley

1932 - November 24

Queen Anne

Doxzon, Emily Jane

1924 - February 17

Baltimore



Doy, Robert

1927 - April 25

Montgomery

Doye, David

1927 - March 7

Montgomery

Doye, Merrill

1925 - October 16

Montgomery

Doyle, Agatha E.

1928 - May 27

Cecil

Doyle, Alice Virginia

1931 - June 29

Allegheny

Doyle, Angelina

1933 - February 20

Cecil

Doyle, Annie C.

1931 - April 8

Harford

Doyle, Anthony S.

1930 - August 18

Baltimore



Doyle, David J.

1924 - Sept. 18

Harford

Doyle, Edward J.

1927 - January 18

Baltimore

Noyle, George Edward

1931 - February 9

Prince George

Doyle, Henrietta

1929- February 23

Carroll

Doyle, Herman R.

1930 - September 4

Carroll

Doyle, Hugh

1926 - November 13

Baltimore

Doyle, J. Grattan

1932 - July 26

Carroll

Doyle, Jacob E.

1926 - October 28

Washington



Doyle, John A.

1928 - August 21

Baltimore

Doyle, John C.

1932 - March 16

St. Mary's

Doyle, John T.

1929 - June 22

Cecil

Doyle, John Thomas

1925 - August 14

Baltimore

Doyle, Lucinda C.

1926 - January 8

Washington

Doyle, Margaret Elizabeth

1933 - August 20

Harford

Doyle, Marie Agnes

1931 - February 27

Anne Arundel

Doyle, Mary C.

1927 - June 30

Baltimore



Doyle, Matthew

1933 - January 18

Baltimore

Doyle, Michael J.

1925 - January 10

Frederick

Doyle, Mellie

1931 - April 13

Prince George

Doyle, Sarah J.

1928 - March 12

Baltimore

Doyle, Thomas  
Joseph

1929 - December 11

Baltimore

Doyle, Thomas James

1933 - January 18

Harford

Doyle, William G.

1927 - January 3

Baltimore

Doys, William

1931 - August 10

Montgomery