#9701433

INDIVIDUAL PROPERTY/DISTRICT
MARYLAND HISTORICAL TRUST
INTERNAL NR-ELIGIBILITY REVIEW FORM

Property/District Name: Bucklew House Survey Number: G-IV-A-293

Project: CDBG--Rehabilitation Agency: Special Loans Program

Site visit by MHT Staff: X no ___ yes Name _____ Date _____

Eligibility recommended _____ Eligibility **not** recommended X

Criteria: ___A ___B ___C ___D Considerations: ___A ___B ___C ___D ___E ___F ___G ___None

Justification for decision: (Use continuation sheet if necessary and attach map)

The Bucklew House, located at 29 Stanley Lane in Crellin, Garrett County, MD is not located in an historic district nor is it considered eligible for individual listing on the National Register of Historic Places.

The house is located outside of the Crellin Historic District and appears to date to the first quarter of the 20th century. It is two-story, two-bay frame house with a two-story rear ell. A shed roof porch extends across the front elevation and shed roof addtions are found on the side and rear elevations. The house is typical of the rural domestic building of the period and lacks the architectural distinctiveness to qualify for listing on the National Register of Historic Places under Criterion C. The property is not known to have any associations with persons or events significant to our past and is thus not eligible under Criteria B or C.

Documentation on the property/district is presented in: Review and Compliance Files

Prepared by: Garrett County Community Action Committee, INC

Kimberly Prothro Williams — June 2, 1997
Reviewer, Office of Preservation Services — Date

NR program concurrence: X yes ___ no ___ not applicable

Peter E. Kurtze — 6/3/97
Reviewer, NR program — Date

Survey No. G-IV-A-293

MARYLAND COMPREHENSIVE HISTORIC PRESERVATION PLAN DATA - HISTORIC CONTEXT

I. Geographic Region:

____	Eastern Shore	(all Eastern Shore counties, and Cecil)
____	Western Shore	(Anne Arundel, Calvert, Charles, Prince George's and St. Mary's)
____	Piedmont	(Baltimore City, Baltimore, Carroll, Frederick, Harford, Howard, Montgomery)
__X__	Western Maryland	(Allegany, Garrett and Washington)

II. Chronological/Developmental Periods:

____	Paleo-Indian	10000-7500 B.C.
____	Early Archaic	7500-6000 B.C.
____	Middle Archaic	6000-4000 B.C.
____	Late Archaic	4000-2000 B.C.
____	Early Woodland	2000-500 B.C.
____	Middle Woodland	500 B.C. - A.D. 900
____	Late Woodland/Archaic	A.D. 900-1600
____	Contact and Settlement	A.D. 1570-1750
____	Rural Agrarian Intensification	A.D. 1680-1815
____	Agricultural-Industrial Transition	A.D. 1815-1870
__X__	Industrial/Urban Dominance	A.D. 1870-1930
____	Modern Period	A.D. 1930-Present
____	Unknown Period (___ prehistoric	___ historic)

III. Prehistoric Period Themes:

____	Subsistence
____	Settlement
____	Political
____	Demographic
____	Religion
____	Technology
____	Environmental Adaptation

IV. Historic Period Themes:

____	Agriculture
__X__	Architecture, Landscape Architecture, and Community Planning
____	Economic (Commercial and Industrial)
____	Government/Law
____	Military
____	Religion
____	Social/Educational/Cultural
____	Transportation

V. Resource Type:

Category: Building

Historic Environment: Rural

Historic Function(s) and Use(s): Domestic/Single Dwelling

Known Design Source: _____

G-IV-A- 293
Bucklew House
29 Stanley Lane
Crellin
Garrett County
Oakland Quad

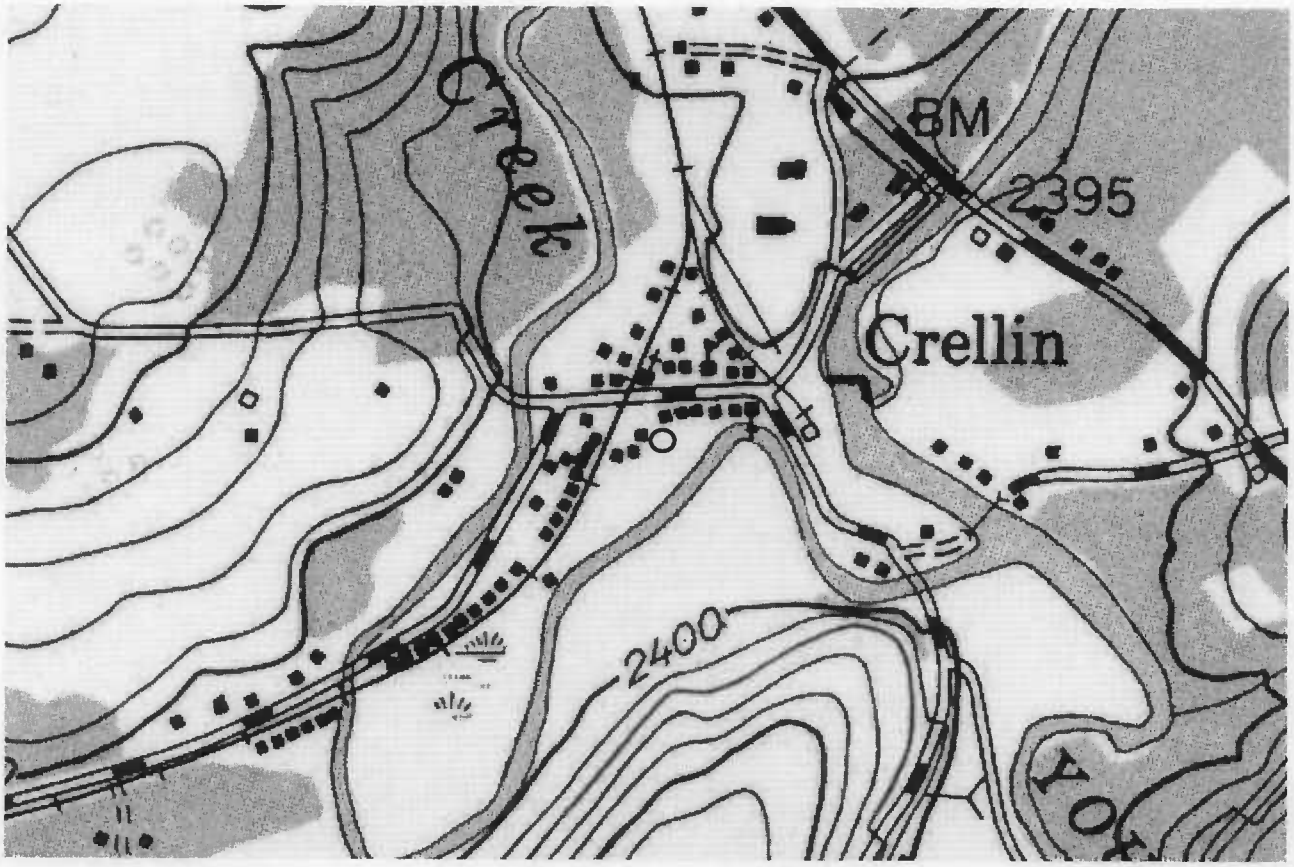

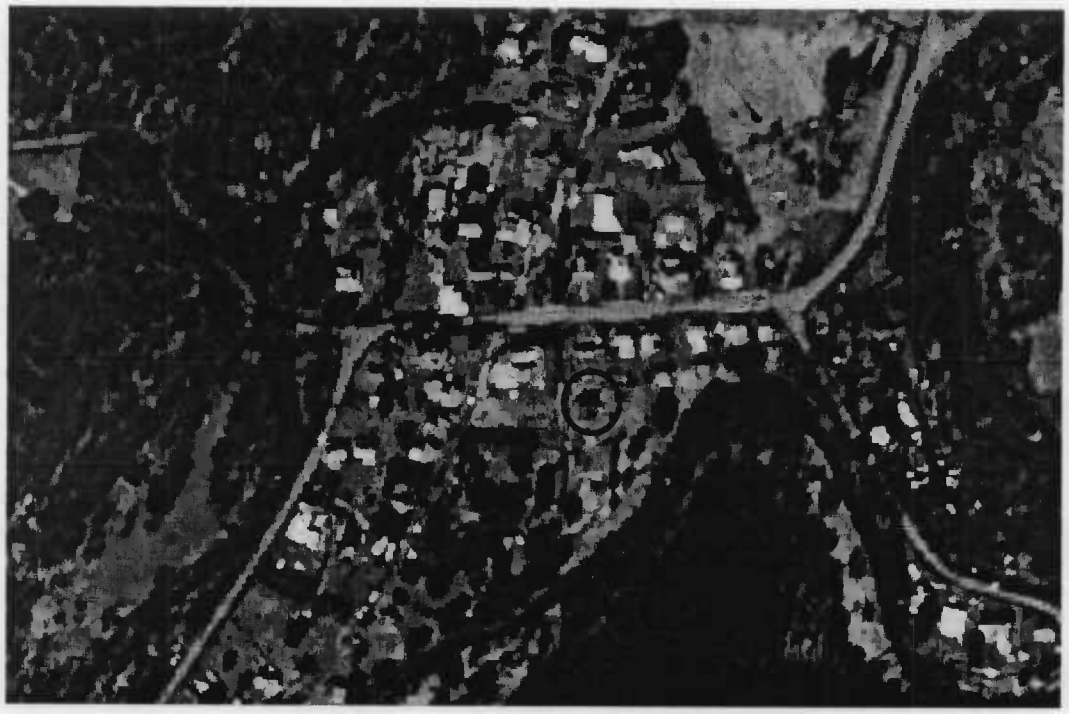

G-IV-A-293

Bucklow garrett Co.

29 Stanley Lane, Crellin, MD

G-IV-A-293

Garrett County

Buckley

29 Stanley Lane, Crellin, MD