2-0 10 4057

MARYLAND HISTORICAL TRUST
NR-ELIGIBILITY REVIEW FORM

NR Eligible: yes ___
no X

Property Name: Glen Haven Elementary School Inventory Number: M: 31-29

Address: 10900 Inwood Avenue City: Wheaton Zip Code: 20902

County: Montgomery County USGS Topographic Map: Kensington

Owner: Montgomery County Public Schools

Tax Parcel Number: P827 Tax Map Number: JQ21 Tax Account ID Number: Dist. 13 Act. No. 00953997

Project: Demolition-Construction of a new School Agency: PSCP/Mo. Co. Public Schools

Site visit by MHT Staff: X no ___yes Name: _____ Date: _____

Eligibility recommended ____ Eligibility **not** recommended X

Criteria: ___A___B___C___D Considerations: ___A___B___C___D___E___F___G___None

Is the property located within a historic district? X no ___yes Name of district: _____

Is district listed? ___no ___yes Determined eligible? ___no ___yes District Inventory Number: _____

Documentation on the property/district is presented in: Review & Compliance Files

Description of Property and Eligibility Determination: *(Use continuation sheet if necessary and attach map and photo)*

In conjunction with the development of the Glen Haven Community in the late 1940s, the Glen Haven Elementary School was originally constructed in 1949. The original school was enlarged in 1951, 1952, 1955, 1964, and 1971. In 1971 there was a major interior and exterior renovation of the building.

The Glen Haven Community was evaluated as part of the Suburbanization Historic Context, for the I-495/I-95 Capital Beltway Corridor Transportation Study, and is internationally/nationally associated with Post World War II development, and locally/regionally associated returning veterans, expansion of government (post WWII) and transportation modes (automobile, Georgia Avenue).

While the school was part of the original Glen Haven Community development, and several additions were carried out within the period of significance (1949-1960) the renovation in 1971 was extensive, and compromised the character-defining features of the school . The 1971 renovation covered exterior glass block walls, closed clerestory windows, closed existing skylights, and modified the interior spaces extensively by removing existing walls and constructing new walls in different locations.

Therefore, Glen Haven Elementary has been greatly compromised and due to a lack of integrity.does not qualify for listing on the National Register of Historic Places, under criterion A. The school does not meet the remaining National Register Criteriaa, it is not associated with the life of a person significant to our past, it does not embody significant architectural qualities, and it is unlikely to yield additional information.

MARYLAND HISTORICAL TRUST REVIEW

Eligibility recommended ____ **Eligibility not recommended** X

Criteria: ___A___B___C___D **Considerations:** ___A___B___C___D___E___F___G___None

Comments: _____

Patricia M. Blick	January 3, 2001
Reviewer, Office of Preservation Services	**Date**
	1/8/01
Reviewer, NR Program	**Date**

MARYLAND HISTORICAL TRUST
NR-ELIBILITY REVIEW FORM

Continuation Sheet No. 1 M:31-29

Prepared by: Joseph L. Lavorgna Date Prepared: January 3, 2001

Construction/Renovation Phases of the Existing Building

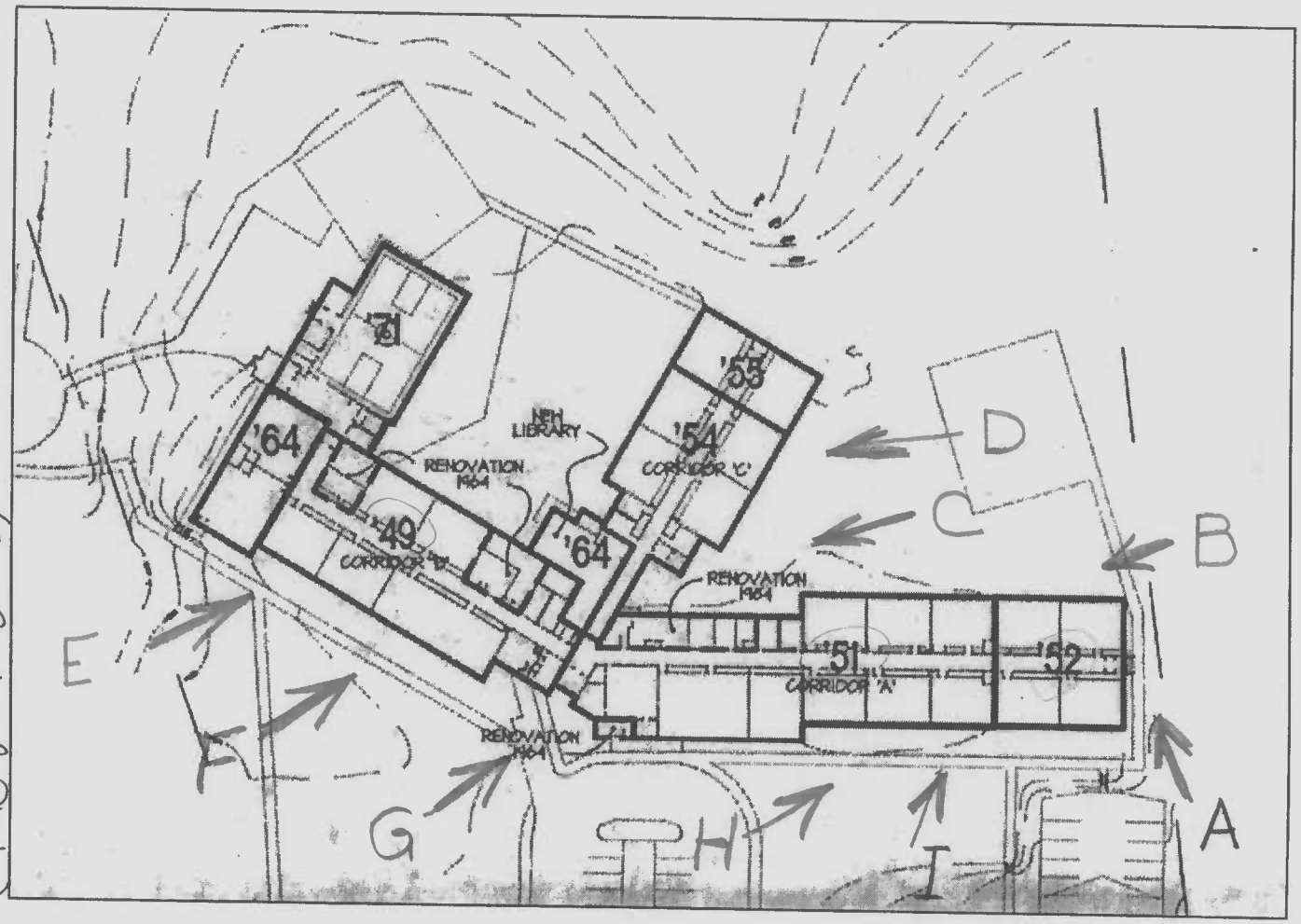

(See Back of Photos)

M: 31-29

©Burt Hill Kosar Rittelmann Associates, 1999

M:31-29

TopoZone.com

Get a Map
Place name search
Decimal degrees
Deg/min/sec
UTM coords

How to...
Put topo maps on your Web site
Get digital data
Link to us

What's New?
Get the TopoTimes
Press releases
New @ TopoZone
Awards

Help
Map tips
Topo map symbols
FAQ
Support
Privacy policy
About us

Current Weather
for
Silver Spring

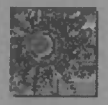

Sunny
31 F

Target is UTM 18 323155E 4322283N - **KENSINGTON** quad [Quad Info]
Move the mouse over the map to display coordinates in the status bar

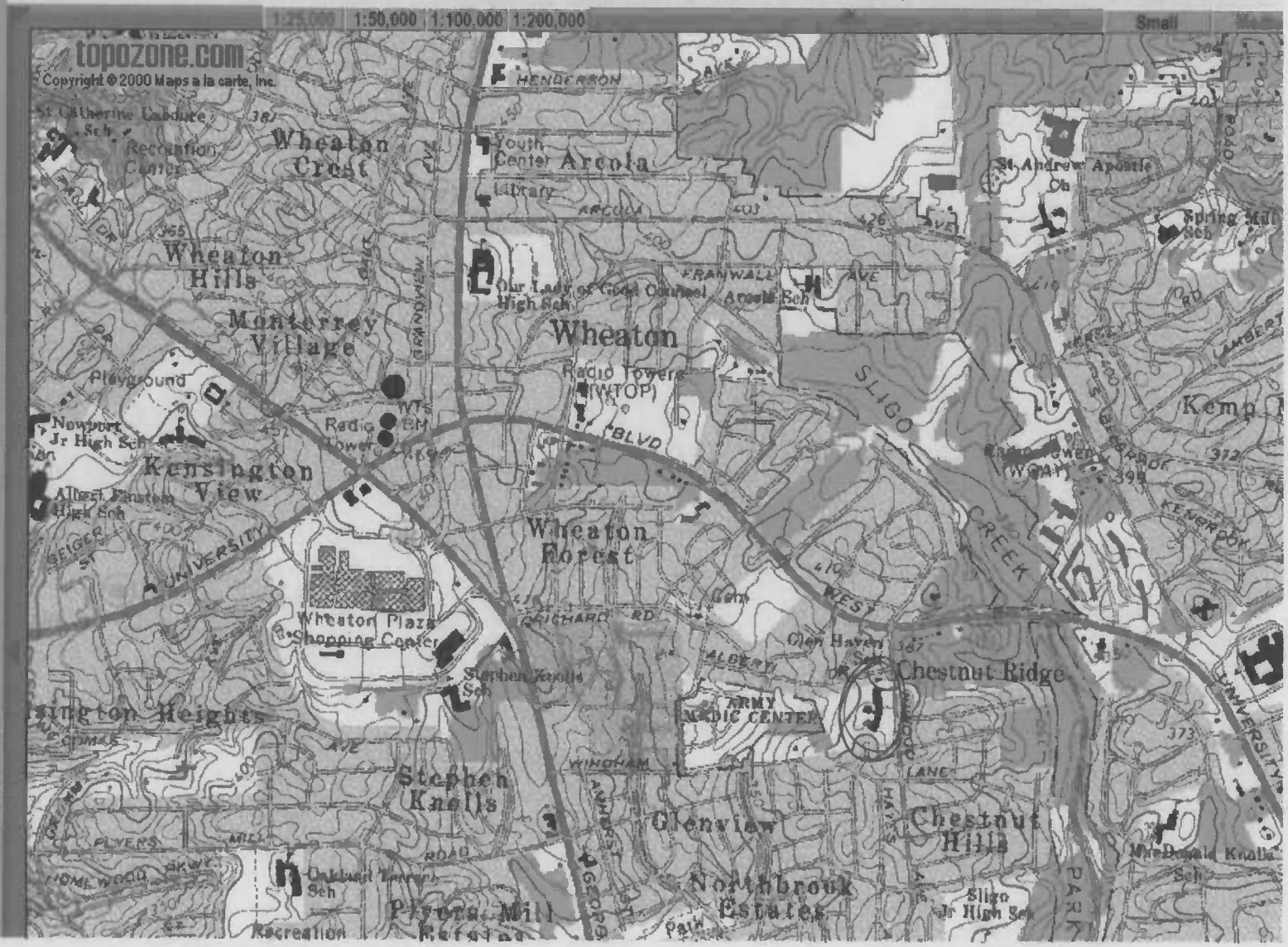

GLEN HAVEN
ELEMENTARY
SCHOOL

M: 31-29

Glen Haven Elementary School

10900 Inwood Ave.

Wheaton, MD.

1 of 9

<No.7A>019 22-01 NNAM*3250

M:31-29 Glen Haven

Glen Haven Elementary School
10900 Inwood Ave.
Wheaton, Md.

2 of 9

<No. 9A>024 22+00 NNAA+1 AU 3254

Mi 31-29 Glen Haven

Glen Haven Elementary School
10900 Inwood Ave.
Wheaton, Md. B

3 of 9

<No.10A>026 22+00 NNANN+21AU 3254

M:31-29

Glen Haven

Glen Haven Elementary School
10900 Inwood Ave.
Wheaton, Md.

4 of 9

<No.12A>030 22+00 NNNNN 02AU 3254

M: 31-29

Glen Haven

Glen Haven Elementary School

10900 Inwood Ave.

Wheaton, Md.

5 of 9

<No.11A>027 22+0 NNN-11AU 3254

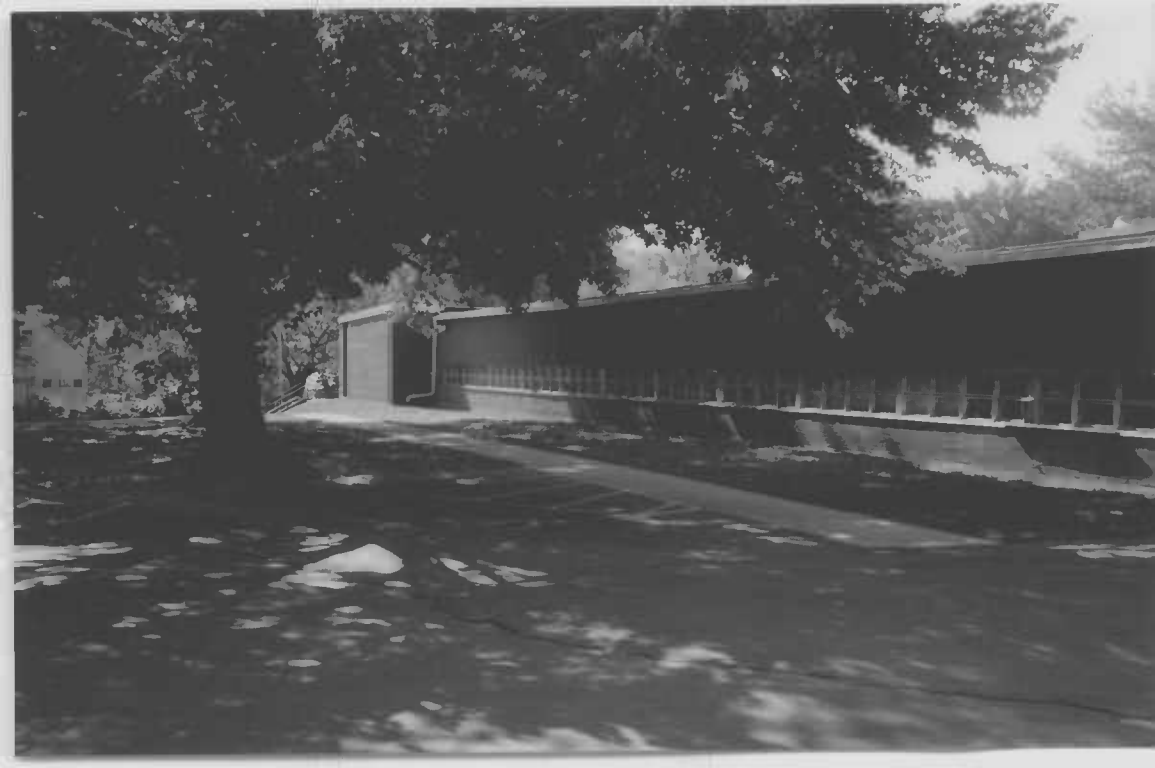

Glen Haven

M: 31-29

Glen Haven Elementary School

10900 Inwood Ave,

Wheaton, Md.

6 of 9

<No.4A>014 22-01 NNNNN11AU*3254

Glen Haven

M: 31-29

Glen Haven Elementary School
10900 Inwood Ave.
Wheaton, Md.

7 of 9

<No.8A>022 22-01 MMANN 06AU*3254

Glen Haven

M:31-29

Glen Haven Elementary School

10960 Inwood Ave. F

Wheaton, Md

8 of 9

<No.5A>015 22+01 NNNNM 03AU 0054

Glen Haven

M:31-29

Glen Haven Elementary School

10900 Inwood Ave.

Wheaton, Md

9 of 9

A

<No.13A>031 22+01 NMAH+03AU 3254