1500705204

m 10-445
52)

1. STATE Maryland COUNTY Kent County TOWN Chestertown VICINITY STREET NO. Usilton Lane ~~[illegible]~~ ORIGINAL OWNER ORIGINAL USE dwelling PRESENT OWNER Mrs. Gilbert (Rose) Haddaway PRESENT USE dwelling WALL CONSTRUCTION frame NO. OF STORIES 2	HISTORIC AMERICAN BUILDINGS SURVEY K-70 INVENTORY 2. NAME DATE OR PERIOD c. 1800 STYLE Colonial ARCHITECT BUILDER 3. FOR LIBRARY OF CONGRESS USE

4. NOTABLE FEATURES, HISTORICAL SIGNIFICANCE AND DESCRIPTION OPEN TO PUBLIC No

K-70

The old house on Usilton Lane in Chestertown is a two story frame house which is four bays long on the first floor and three bays on the second floor. It is two bays deep with an "A" roof and is covered with brown shingles. There is a ~~sim~~ simple wood cornice and a one story porch on the south facade. The frames of the windows are beaded and the sash have 2/2 . There is a six pane casement in the east gable and two four pane casemtns in the west gable. The back of the fireplace is exposed on the west gable.

1

6. LOCATION MAP (Plan Optional) 7. PHOTOGRAPH

8. PUBLISHED SOURCES (Author, Title, Pages) INTERVIEWS, RECORDS, PHOTOS, ETC.	9. NAME, ADDRESS AND TITLE OF RECORDER Michael Bourne Maryland Historical Trust DATE OF RECORD Feb 6, 1968

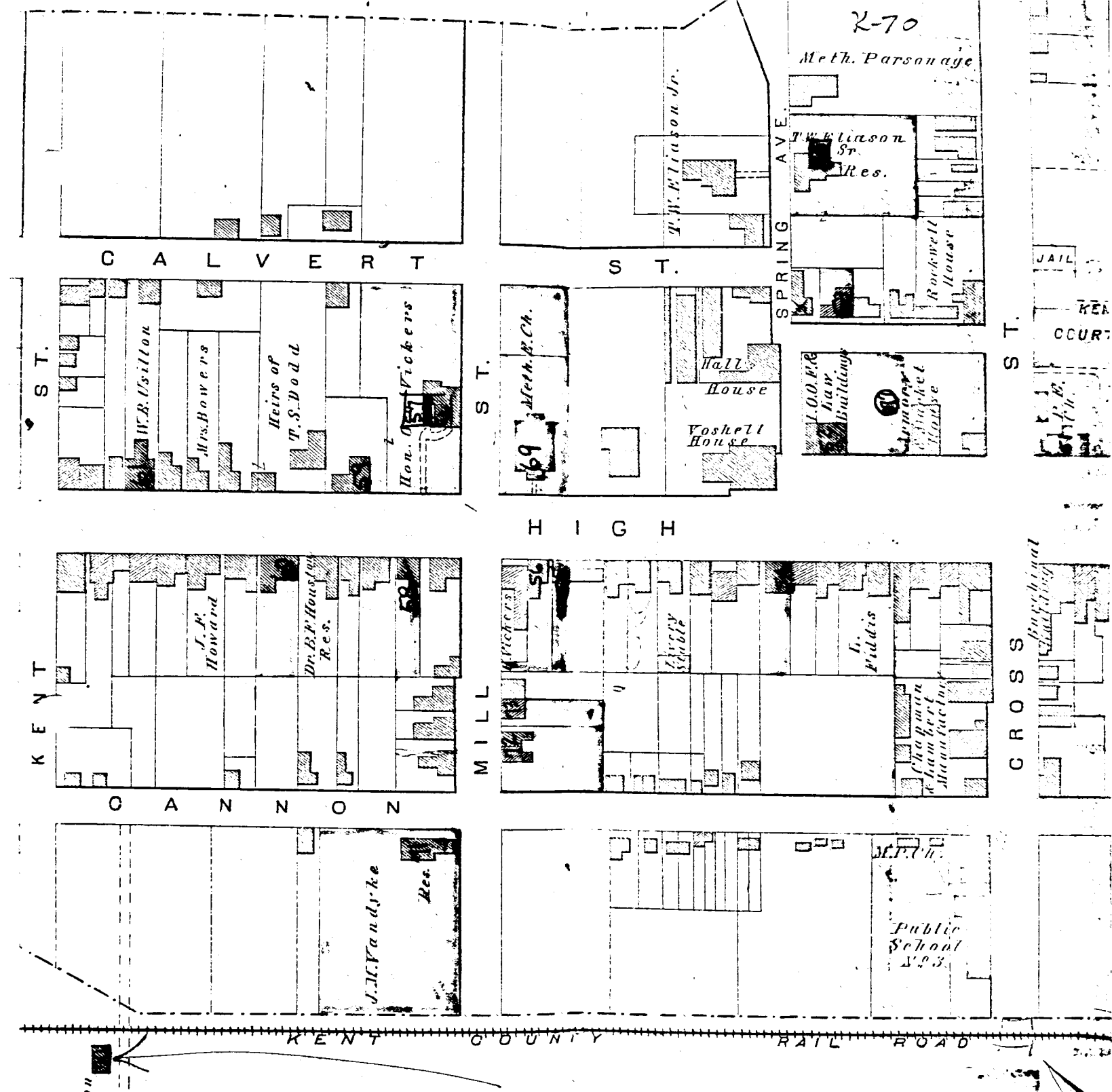

Chestertown (incomplete)

An Illustrated Atlas of Kent and Queen Anne's Counties, Maryland
Lake, Griffing and Stevenson
Philadelphia, 1877

MBB 5/4/71

COLLEGE
KENT
KENT
MILL
CANNON
CROSS
CROSS
ST
ST
ST.
K-70