D-101

1001015204

MARYLAND HISTORICAL TRUST WORKSHEET

NOMINATION FORM
for the
NATIONAL REGISTER OF HISTORIC PLACES, NATIONAL PARKS SERVICE

SEE INSTRUCTIONS

1. NAME

COMMON: Green Farms

AND/OR HISTORIC:

2. LOCATION

STREET AND NUMBER: Old Rt. 50, .1 mile west of Ravenswood Road

CITY OR TOWN: Salem

STATE: Maryland | COUNTY: Dorchester

3. CLASSIFICATION

CATEGORY (Check One)	OWNERSHIP		STATUS	ACCESSIBLE TO THE PUBLIC
☐ District ☒ Building ☐ Site ☐ Structure ☐ Object	☐ Public ☒ Private ☐ Both	Public Acquisition: ☐ In Process ☐ Being Considered	☒ Occupied ☐ Unoccupied ☐ Preservation work in progress	Yes: ☐ Restricted ☐ Unrestricted ☒ No

PRESENT USE (Check One or More as Appropriate)

☒ Agricultural	☐ Government	☐ Park	☐ Transportation	☐ Comments
☐ Commercial	☐ Industrial	☒ Private Residence	☐ Other (Specify)	
☐ Educational	☐ Military	☐ Religious		
☐ Entertainment	☐ Museum	☐ Scientific		

4. OWNER OF PROPERTY

OWNER'S NAME: John E. Gore, Jr.

STREET AND NUMBER: Rt. 1

CITY OR TOWN: Vienna | STATE: Maryland | 21869

5. LOCATION OF LEGAL DESCRIPTION

COURTHOUSE, REGISTRY OF DEEDS, ETC: Dorchester County Courthouse

STREET AND NUMBER: High Street

CITY OR TOWN: Cambridge | STATE: Maryland | 21613

Title Reference of Current Deed (Book & Pg. #): 95/99

6. REPRESENTATION IN EXISTING SURVEYS

TITLE OF SURVEY: Historic American Building Survey

DATE OF SURVEY: 1936 ☒ Federal ☐ State ☐ County ☐ Local

DEPOSITORY FOR SURVEY RECORDS: Library of Congress

STREET AND NUMBER:

CITY OR TOWN: Washington | STATE: D.C. | 20201

PS – 709

7. DESCRIPTION

CONDITION	(Check One) ☐ Excellent ☒ Good ☐ Fair ☐ Deteriorated ☐ Ruins ☐ Unexposed	
	(Check One) ☒ Altered ☐ Unaltered	(Check One) ☐ Moved ☒ Original Site

DESCRIBE THE PRESENT AND ORIGINAL (*If known*) PHYSICAL APPEARANCE

Green Farms, the residence of John E. Gore, Jr., is one of three gambrel roof dwellings in Dorchester County. Although it has been remodeled it still retains its apparent original shape. A three bay wide, two bay deep dwelling, it stands on a full brick foundation and has two interior chimneys. On both sides of the roof, the three dormers have shed roof, a continuation of the upper pitch. On each gable, a small hipped roof wing has been added, on a porch and the other a kitchen. The place is very neatly maintained.

According to other accounts, the building is built with either brick gables, or the entire structure of brick. All of this has been covered with aluminum siding and according to information in the HABS catalogue, nothing remains from its early date.

SEE INSTRUCTIONS

8. SIGNIFICANCE

PERIOD *(Check One or More as Appropriate)*

- ☐ Pre-Columbian
- ☐ 15th Century
- ☐ 16th Century
- ☐ 17th Century
- ☒ 18th Century
- ☒ 19th Century
- ☐ 20th Century

SPECIFIC DATE(S) *(If Applicable and Known)*

AREAS OF SIGNIFICANCE *(Check One or More as Appropriate)*

- Aboriginal
  - ☐ Prehistoric
  - ☐ Historic
- ☐ Agriculture
- ☒ Architecture
- ☐ Art
- ☐ Commerce
- ☐ Communications
- ☐ Conservation
- ☐ Education
- ☐ Engineering
- ☐ Industry
- ☐ Invention
- ☐ Landscape Architecture
- ☐ Literature
- ☐ Military
- ☐ Music
- ☒ Political
- ☐ Religion/Philosophy
- ☐ Science
- ☐ Sculpture
- ☐ Social/Humanitarian
- ☐ Theater
- ☐ Transportation
- ☐ Urban Planning
- ☐ Other *(Specify)*

STATEMENT OF SIGNIFICANCE

Green Farms is important as one of three existing Dorchester County gambrel roof dwellings. It was sufficiently important to enclude in the Historic American Building Survey of 1936.

Moreover, it was the home of Judge Henry Ennalls, who built it in the 1770's (Flowers) and was called, "Ennalls Outlett".

SEE INSTRUCTIONS

9. MAJOR BIBLIOGRAPHICAL REFERENCES

Flowers, Thomas A., Dorchester Tercentenary Bay Country Festival, 1969.

Jones, Elias, New Revised History of Dorchester County, Maryland, Tidewater Publishers, Cambridge, 1966.

10. GEOGRAPHICAL DATA

LATITUDE AND LONGITUDE COORDINATES DEFINING A RECTANGLE LOCATING THE PROPERTY							OR	LATITUDE AND LONGITUDE COORDINATES DEFINING THE CENTER POINT OF A PROPERTY OF LESS THAN TEN ACRES					
CORNER	LATITUDE			LONGITUDE				LATITUDE			LONGITUDE		
	Degrees	Minutes	Seconds	Degrees	Minutes	Seconds		Degrees	Minutes	Seconds	Degrees	Minutes	Seconds
NW	°	'	"	°	'	"		°	'	"	°	'	"
NE	°	'	"	°	'	"							
SE	°	'	"	°	'	"							
SW	°	'	"	°	'	"							

APPROXIMATE ACREAGE OF NOMINATED PROPERTY:

Acreage Justification:

District 17, Map 55, p. 50.

SEE INSTRUCTIONS

11. FORM PREPARED BY

NAME AND TITLE: Michael Bourne, Architectural Consultant

ORGANIZATION: Maryland Historical Trust

DATE: Nov, 1972-75

STREET AND NUMBER: Shaw House, 21 State Circle

CITY OR TOWN: Annapolis

STATE: Maryland 21401

12. State Liaison Officer Review: (Office Use Only)

Significance of this property is:

National ☐ State ☐ Local ☐

Signature

Form 10-445
(5/62)

1. STATE Maryland
COUNTY Dorchester
TOWN Salem VICINITY
STREET NO. Old Rt. 50,.1 mile west of Ravenswood Rd., (south)
ORIGINAL OWNER
ORIGINAL USE dwelling
PRESENT OWNER John E. Gore, Jr.
PRESENT USE dwelling
WALL CONSTRUCTION frame
NO. OF STORIES 1½ (gambrel)

HISTORIC AMERICAN BUILDINGS SURVEY
INVENTORY D-101

2. NAME GREEN FARMS
DATE OR PERIOD 18th Cent.
STYLE
ARCHITECT
BUILDER

3. FOR LIBRARY OF CONGRESS USE

4. NOTABLE FEATURES, HISTORICAL SIGNIFICANCE AND DESCRIPTION OPEN TO PUBLIC NO

Green Farms, the residence of John E. Gore, Jr., is one of a half dozen gambrel roof dwellings in Dorchester County. Although it has been remodeled it still retains its apparent original shape. A three bay wide, two bay deep frame dwellinging, it stands on a full brick foundation and has two interior chimneys. On both sides of the roof, the three dormers have shed roof, a continuation of the upper pitch. On each gable, a small hipped roof wing has been added, one a porch and the other a kitchen. The place is very neatly maintained.

SUPPLEMENTAL INFORMATION AND PHOTOGRAPHS MAY BE ADDED ON SHEET OF SAME SIZE

Deed Ref - 95/99

5. PHYSICAL CONDITION OF STRUCTURE Endangered No Interior Exterior good

6. LOCATION MAP (Plan Optional)

7. PHOTOGRAPH

8. PUBLISHED SOURCES (Author, Title, Pages)
INTERVIEWS, RECORDS, PHOTOS, ETC.

9. NAME, ADDRESS AND TITLE OF RECORDER mob
Michael O. Bourne, Field Surveyor
Maryland Historical Trust
2525 Riva Road
Annapolis, Md. 21401

DATE OF RECORD 11/30/72

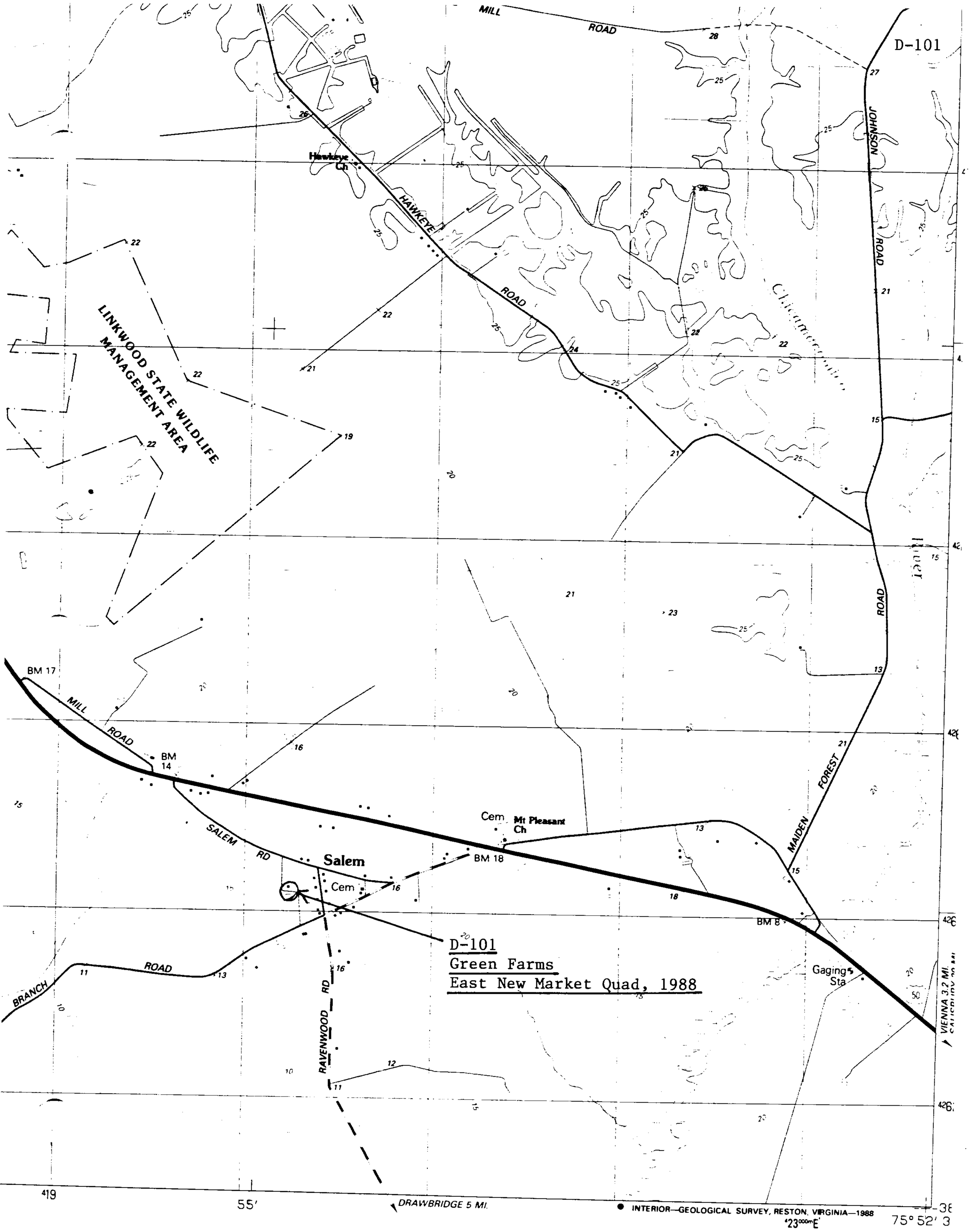
D-101
MILL ROAD
JOHNSON ROAD
HAWKEYE ROAD
Hawkeye Ch
LINKWOOD STATE WILDLIFE MANAGEMENT AREA
Chickamuxen Creek
BM 17
MILL ROAD
BM 14
SALEM RD
Salem
Cem
Cem
Mt Pleasant Ch
BM 18
MAIDEN
FOREST ROAD
BM 8
Gaging Sta
BRANCH ROAD
RAVENWOOD RD
D-101
Green Farms
East New Market Quad, 1988
VIENNA 3.2 MI.
DRAWBRIDGE 5 MI.
INTERIOR—GEOLOGICAL SURVEY, RESTON, VIRGINIA—1988
75° 52' 3
ROAD CLASSIFICATION

.15 X 1.62

D-101

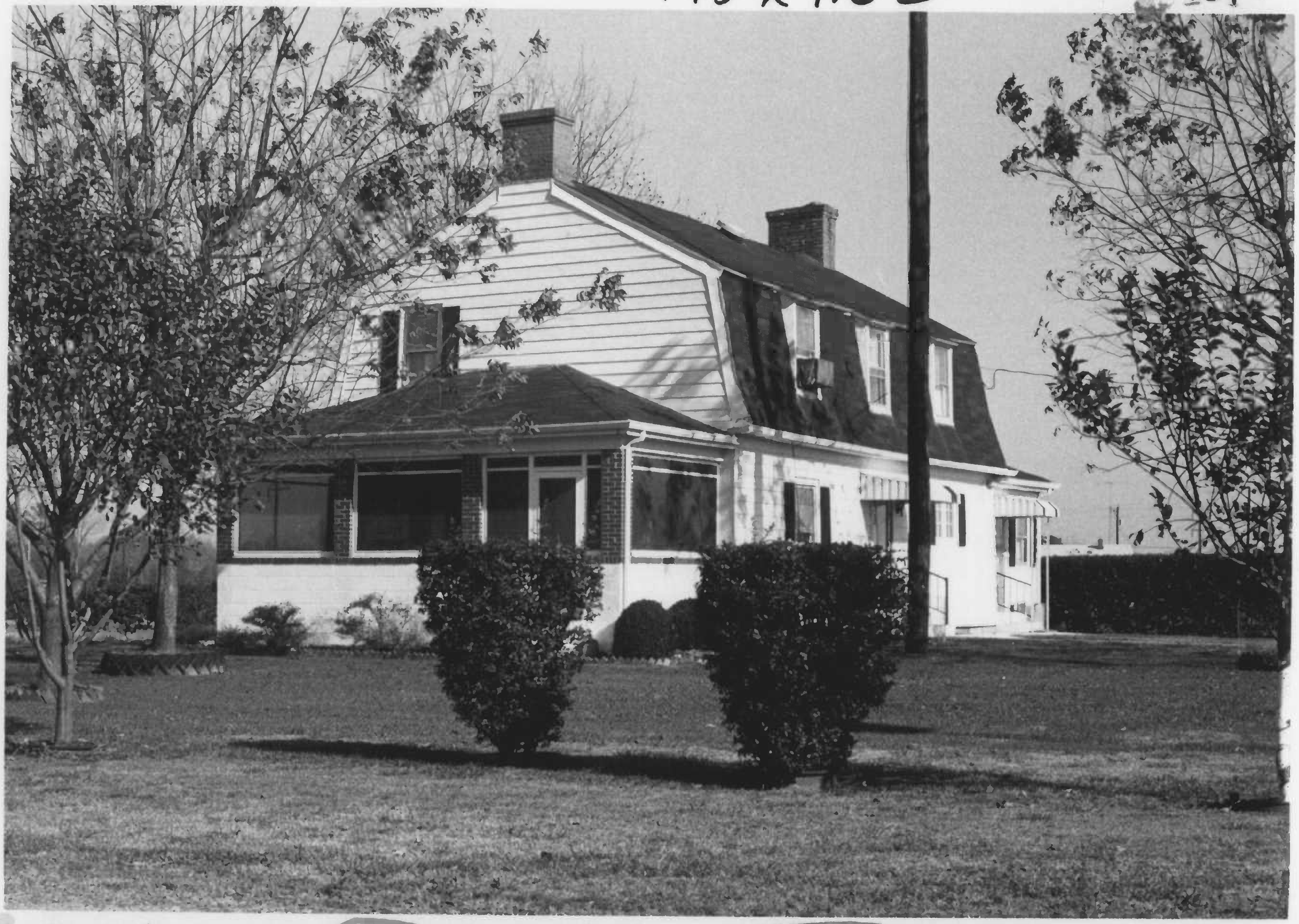

2 SHOTS: Fig (5.4) @ 120% (D-101) @ 50%

Green Farms

D-101

M. Bourne Nov 1975