CT-1025

Compton House
Over the Creek Farm, Lot #7, Darby House
Lower Marlboro Vicinity. 3900 Chaneyville Road, Owings, MD

(Part of locally-designated "Over the Creek on the Pautxent Historic District")

See vertical files.

CT-1025

We the owners of the property shown and described hereon hereby adopt this plan of subdivision

President VAN VLECK PROPERTIES, INCORPORATED — 8-23-71 Date

Secretary VAN VLECK PROPERTIES INCORPORATED — 8-23-71 Date

APPROVED ZONING OFFICE

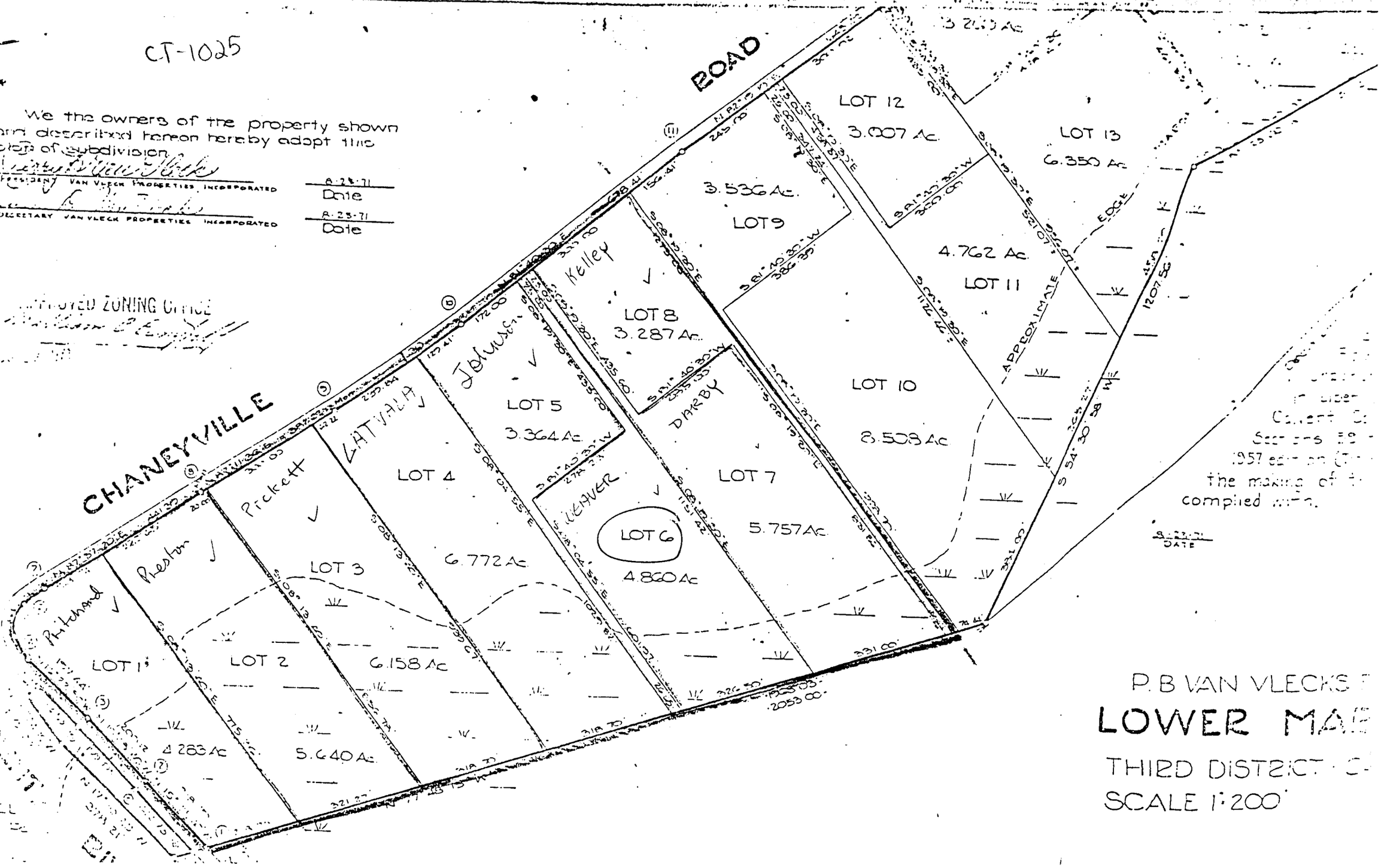

CT-1025

Compton House

B