CT-1023

Edmonds Choice
Over the Creek Farm, Lot #5, Johnson House
Lower Marlboro Vicinity. 3920 Chaneyville Road, Owings, MD

(Part of locally-designated "Over the Creek on the Patuxent Historic District")

See vertical files.

CT-1023

We the owners of the property shown and described hereon hereby adopt this plan of subdivision.

PRESIDENT VAN VLECK PROPERTIES INCORPORATED — 8-23-71 Date

SECRETARY VAN VLECK PROPERTIES INCORPORATED — 8-23-71 Date

APPROVED ZONING OFFICE

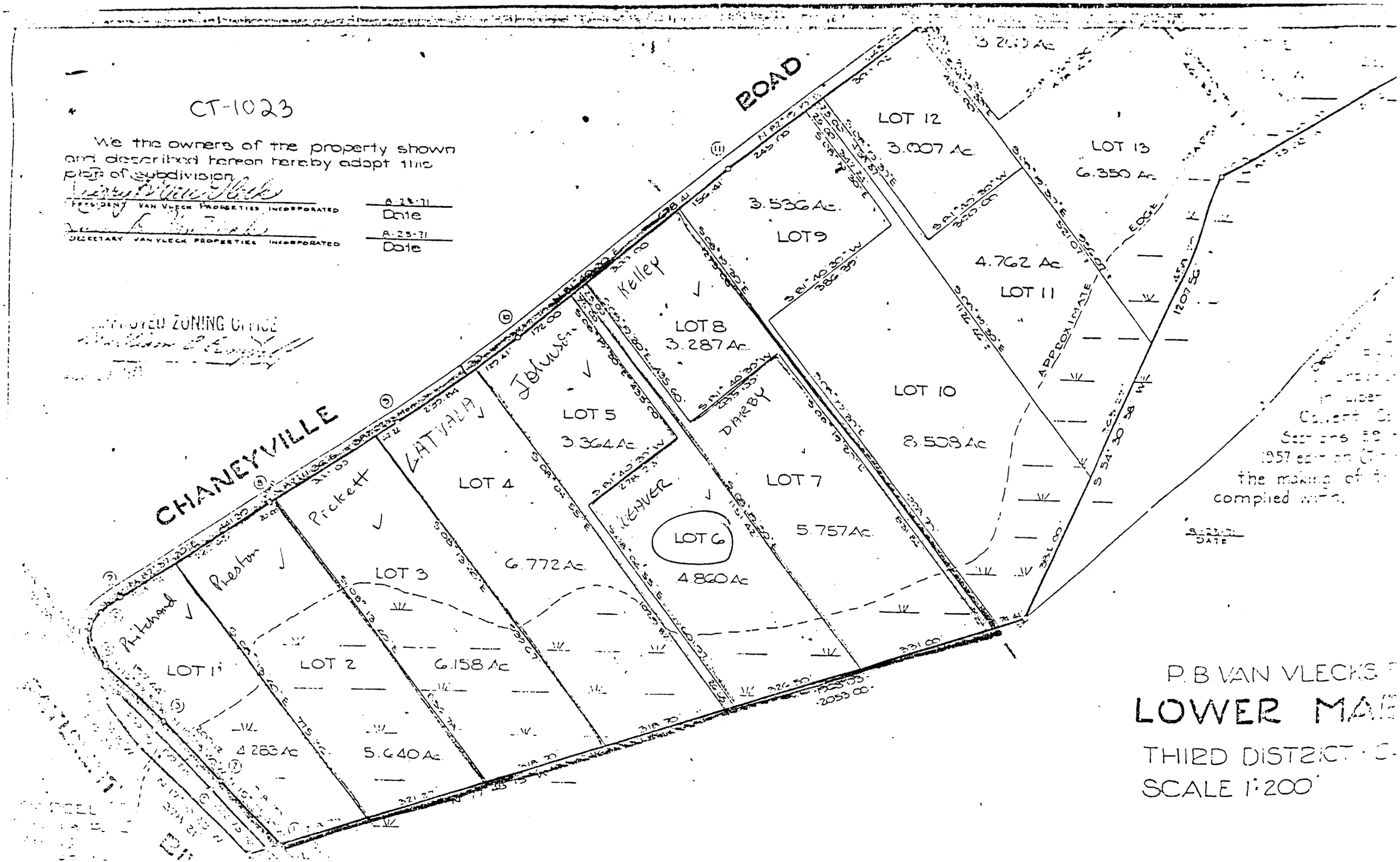

CT-1023

Edmonds Choice