CT-1022

Calvert Manor
Over the Creek Farm, Lot #3, Pickett House
Lower Marlboro Vicinity. 3940 Chaneyville Road, Owings, MD

(Part of locally-designated "Over the Creek on the Patuxent Historic District")

See vertical files.

CT-1022

We the owners of the property shown and described hereon hereby adopt this plat of subdivision.

PRESIDENT VAN VLECK PROPERTIES, INCORPORATED — 8-23-71 Date

SECRETARY VAN VLECK PROPERTIES INCORPORATED — 8-23-71 Date

APPROVED ZONING OFFICE

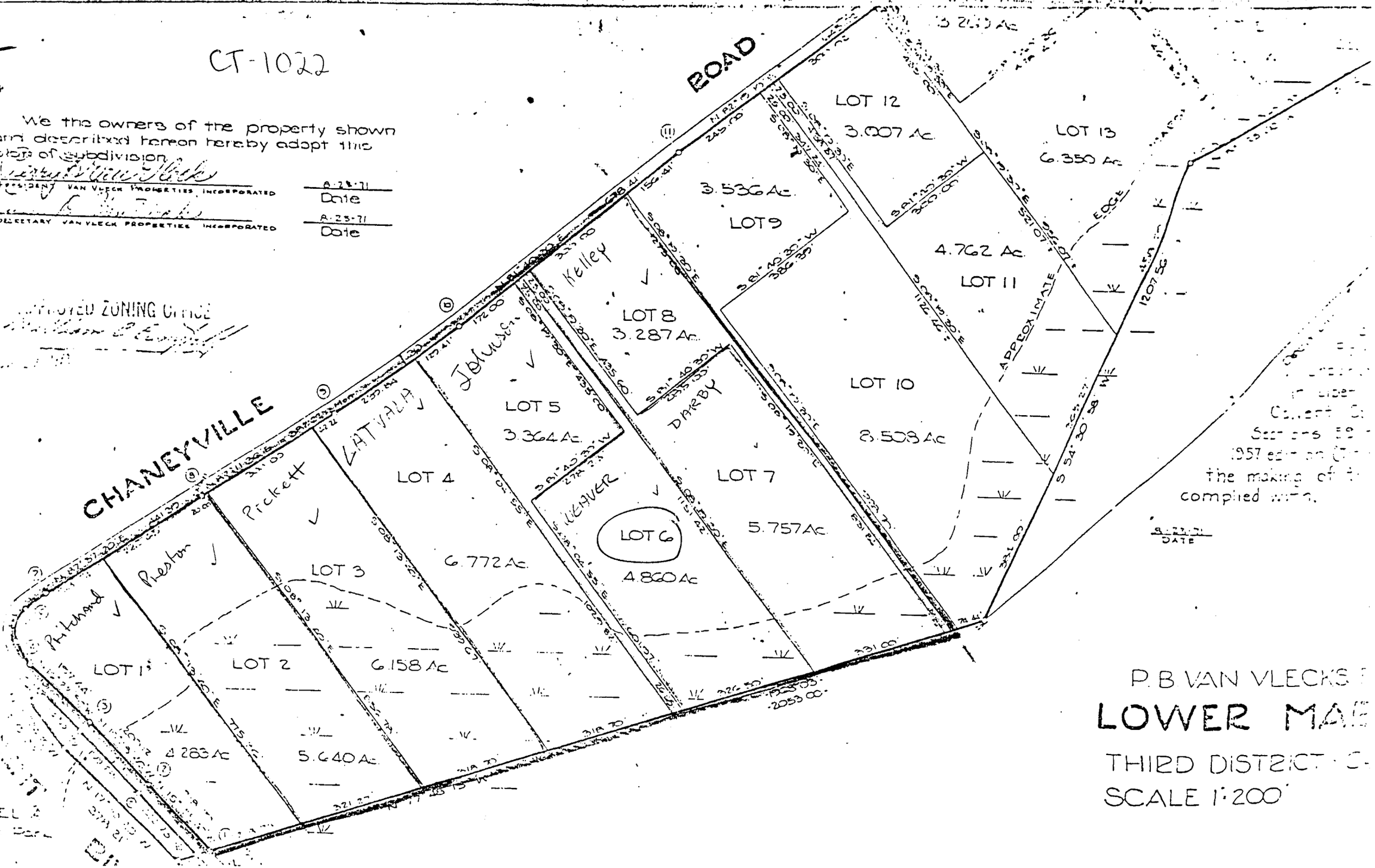

CT-1022

Calvert Manor