CT-1020

Willis Wharf House
Over the Creek Farm, Lot #1, Pritchard House
Lower Marlboro Vicinity. 4000 Chaneyville Road, Owings, MD

(Part of locally-designated "Over the Creek on the Patuxent Historic District")

See vertical files.

Moved, 1971
See Old House Journal, october 1999 - p. 119

CT-1020

We the owners of the property shown and described hereon hereby adopt this plat of subdivision.

PRESIDENT VAN VLECK PROPERTIES INCORPORATED — 8-23-71 Date

SECRETARY VAN VLECK PROPERTIES INCORPORATED — 8-23-71 Date

APPROVED ZONING OFFICE

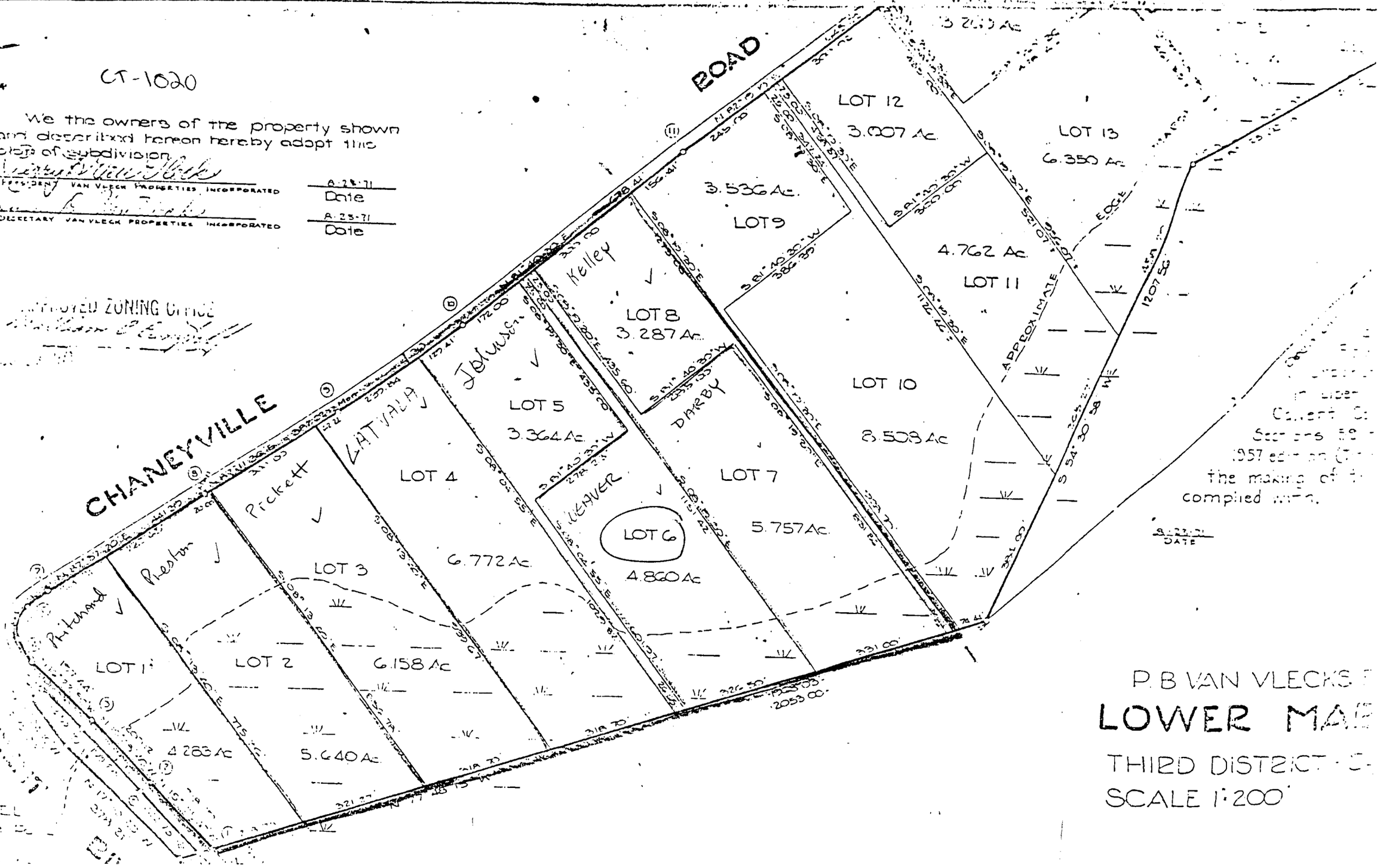

P. B. VAN VLECK'S
LOWER MA
THIRD DISTRICT
SCALE 1:200

CT-1020

Willis Wharf House