CT-255

Nevitt's St. Anne (Latvala House)
Over the Creek Farm, Lot #4
Lower Marlboro

3930 Chaneyville Road
(Part of locally-designated "Over the Creek on the Patuxent Historic District")

See vertical files.

CT-255

We the owners of the property shown and described hereon hereby adopt this plan of subdivision.

PRESIDENT VAN VLECK PROPERTIES INCORPORATED — 8-23-71 Date

SECRETARY VAN VLECK PROPERTIES INCORPORATED — 8-23-71 Date

APPROVED ZONING OFFICE

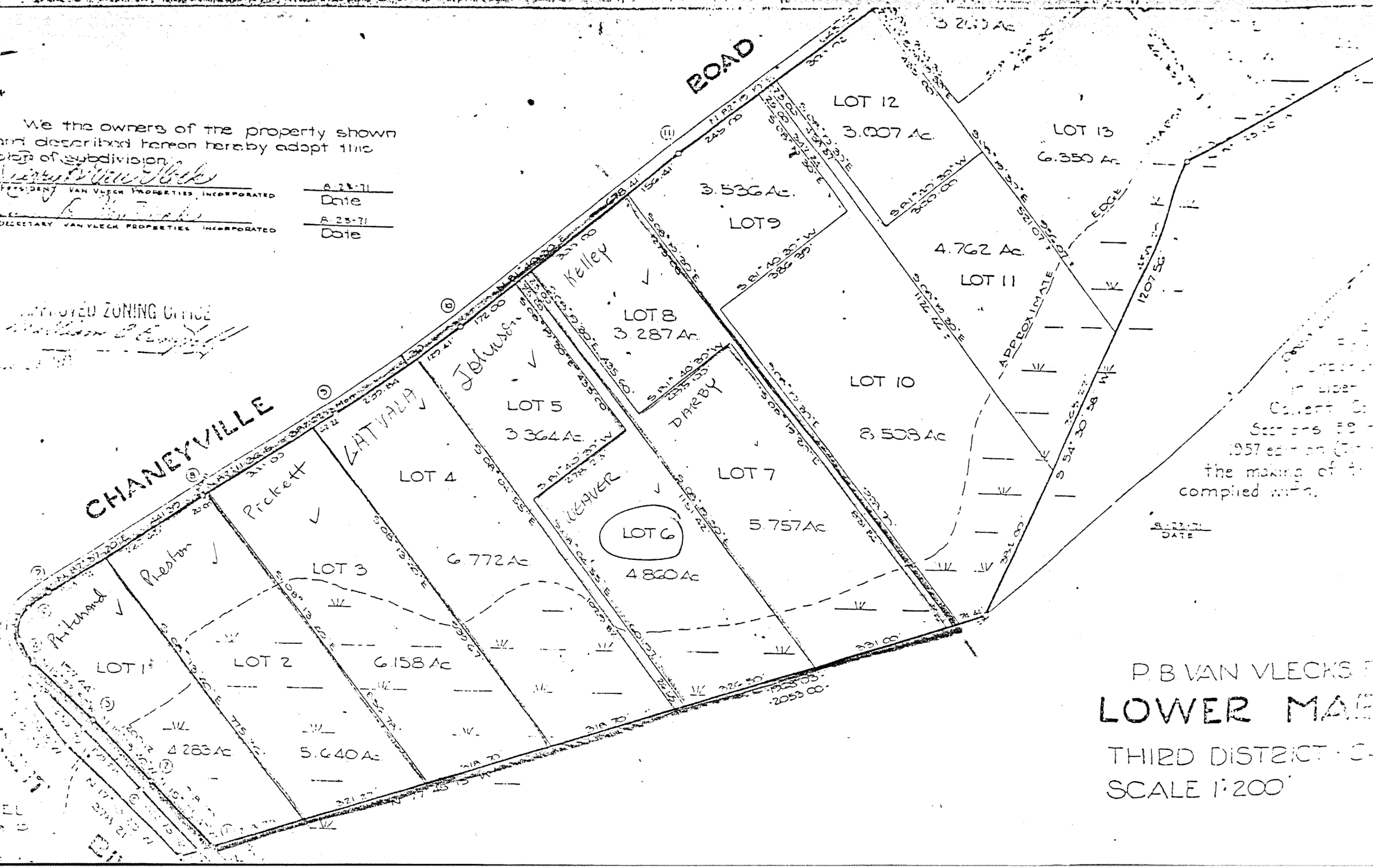

CT-255

Nevitt's St. Anne