WA-V-257
School No. 10

Lake, Griffing & Stevenson
Atlas, 1877

WA-W-257
School No. 10
Williamsport 15' quadrangle, 1912
McLaughlin School
Johnson Mtn
Independence School
Shady Bower
St Pauls Church
Spickler
Clear Spring
Wilson
BALTIMORE AND CUMBERLAND ROAD
Boyd Mtn
Pine Hills
Big Spring
Clear Spring Sta
Ashton
Charlton
Pinesburg
Cedar Grove School
Two Locks
Sunnyside School
Pinesburg Sta
CHESAPEAKE AND OHIO CANAL
BOUNDARY LINE
MARYLAND
WEST VIRGINIA
POTOMAC RIVER
Indian Church
Cedar Grove School
Prospect Hill
Maidstone School
Little Georgetown
Marlowe
Jones School
Georgetown School
Falling Waters School
Powell
North Mountain
Spring Mills
Falling Waters
FALLING WATERS ROAD
Otterbein Church
Harland Spring
TOLLGATE
MARTINSBURG
Nipetown
Dellinger School
BERKELEY CO
WASHINGTON CO

WA-V-257
School No. 10
Dam No. 5 Road, Clear Spring
Hedgesville Quadrangle

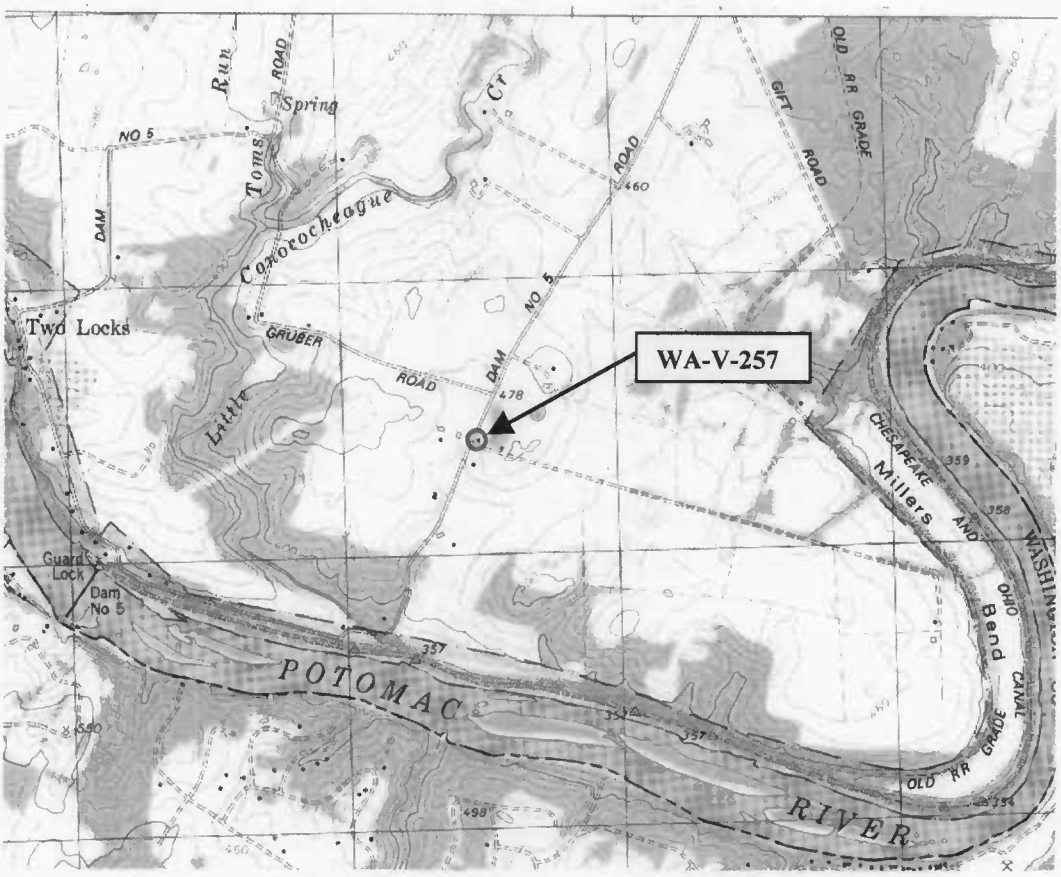
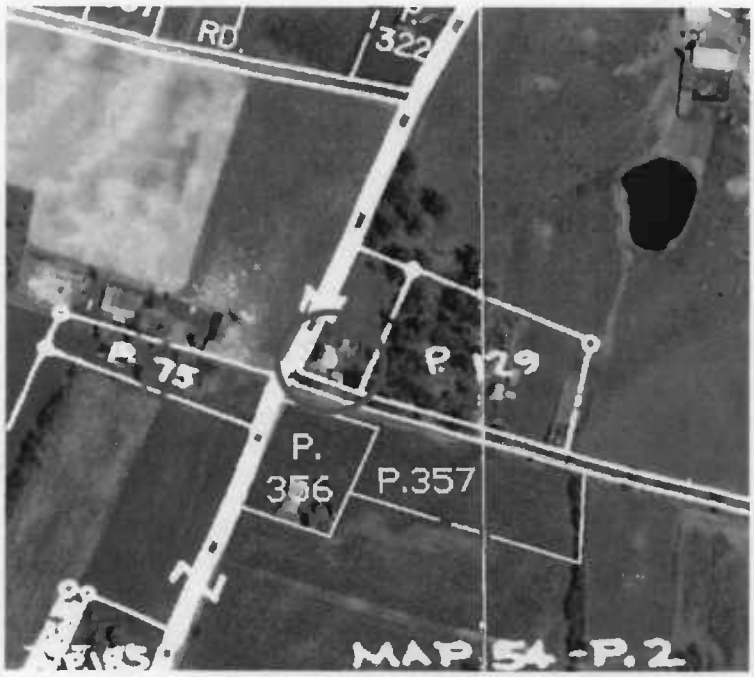
Tax Map 46 over 1994 Aerial Photo