WA-V-045
District 15
Map 32
Parcel 34
MAGI # 2211965435

MARYLAND HISTORICAL TRUST

INVENTORY FORM FOR STATE HISTORIC SITES SURVEY

1 NAME

HISTORIC

AND/OR COMMON
Stone Farmhouse

2 LOCATION

STREET & NUMBER
Licking Creek Road

CITY, TOWN
X VICINITY OF Clear Spring

CONGRESSIONAL DISTRICT
6

STATE
Maryland

COUNTY
Washington

3 CLASSIFICATION

CATEGORY	OWNERSHIP	STATUS	PRESENT USE	
__DISTRICT	__PUBLIC	__OCCUPIED	__AGRICULTURE	__MUSEUM
X BUILDING(S)	X PRIVATE	X UNOCCUPIED	__COMMERCIAL	__PARK
__STRUCTURE	__BOTH	__WORK IN PROGRESS	__EDUCATIONAL	__PRIVATE RESIDENCE
__SITE	**PUBLIC ACQUISITION**	**ACCESSIBLE**	__ENTERTAINMENT	__RELIGIOUS
__OBJECT	__IN PROCESS	__YES: RESTRICTED	__GOVERNMENT	__SCIENTIFIC
	__BEING CONSIDERED	__YES: UNRESTRICTED	__INDUSTRIAL	__TRANSPORTATION
		X NO	__MILITARY	X OTHER: Vacant

4 OWNER OF PROPERTY

NAME
Roy E. Godlove

Telephone #:

STREET & NUMBER
16 Northern Avenue

CITY, TOWN
Hagerstown

__ VICINITY OF

STATE, zip code
Maryland 21740

5 LOCATION OF LEGAL DESCRIPTION

Liber #: 478
Folio #: 497

COURTHOUSE, REGISTRY OF DEEDS, ETC.
Washington County Court House

STREET & NUMBER
West Washington Street

CITY, TOWN
Hagerstown

STATE
Maryland 21740

6 REPRESENTATION IN EXISTING SURVEYS

TITLE

DATE

__FEDERAL __STATE __COUNTY __LOCAL

DEPOSITORY FOR SURVEY RECORDS

CITY, TOWN

STATE

WA-V-045

7 DESCRIPTION

CONDITION		CHECK ONE	CHECK ONE
__EXCELLENT	__DETERIORATED	X UNALTERED	X __ORIGINAL SITE
__GOOD	X RUINS	__ALTERED	__MOVED DATE_____
__FAIR	__UNEXPOSED		

DESCRIBE THE PRESENT AND ORIGINAL (IF KNOWN) PHYSICAL APPEARANCE

This farmhouse is a two story, three bay structure with a one story, two bay wing extending to the rear. Walls are constructed of coursed limestone in relatively large uniform blocks at the front elevation with more random masonry in evidence at the side and rear walls. Some openings are topped with wedge shaped rocks resembling keystones. The majn door is located at one end of the front wall, giving the house a side hall entrance. The interior of the house has been gutted. The type of masonry displayed as well as remaining exterior woodwork suggest that this house was built during the second quarter of the 19th century. A barn was located on the opposite side of the Licking Creek Road from the house.

CONTINUE ON SEPARATE SHEET IF NECESSARY

WA-V-015

8 SIGNIFICANCE

PERIOD	AREAS OF SIGNIFICANCE -- CHECK AND JUSTIFY BELOW			
__PREHISTORIC	__ARCHEOLOGY-PREHISTORIC	__COMMUNITY PLANNING	__LANDSCAPE ARCHITECTURE	__RELIGION
__1400-1499	__ARCHEOLOGY-HISTORIC	__CONSERVATION	__LAW	__SCIENCE
__1500-1599	X__AGRICULTURE	__ECONOMICS	__LITERATURE	__SCULPTURE
__1600-1699	X__ARCHITECTURE	__EDUCATION	__MILITARY	__SOCIAL/HUMANITARIAN
__1700-1799	__ART	__ENGINEERING	__MUSIC	__THEATER
X1800-1899	__COMMERCE	__EXPLORATION/SETTLEMENT	__PHILOSOPHY	__TRANSPORTATION
__1900-	__COMMUNICATIONS	__INDUSTRY	__POLITICS/GOVERNMENT	__OTHER (SPECIFY)
		__INVENTION		

SPECIFIC DATES

BUILDER/ARCHITECT

STATEMENT OF SIGNIFICANCE

This stone farmhouse is a typical 19th century dwelling utilizing the native limestone as the building material.

CONTINUE ON SEPARATE SHEET IF NECESSARY

WA-V-045

9 MAJOR BIBLIOGRAPHICAL REFERENCES

CONTINUE ON SEPARATE SHEET IF NECESSARY

10 GEOGRAPHICAL DATA

ACREAGE OF NOMINATED PROPERTY 327.72 acres

VERBAL BOUNDARY DESCRIPTION

LIST ALL STATES AND COUNTIES FOR PROPERTIES OVERLAPPING STATE OR COUNTY BOUNDARIES

STATE COUNTY

STATE COUNTY

11 FORM PREPARED BY

NAME / TITLE
Paula Stoner, Architectural Historian

ORGANIZATION
Preservation Associates

DATE
July 1978

STREET & NUMBER
109 West Main Street, Box 202

TELEPHONE
301-432-5466

CITY OR TOWN
Sharpsburg

STATE
Maryland 21782

The Maryland Historic Sites Inventory was officially created by an Act of the Maryland Legislature, to be found in the Annotated Code of Maryland, Article 41, Section 181 KA, 1974 Supplement.

The Survey and Inventory are being prepared for information and record purposes only and do not constitute any infringement of individual property rights.

RETURN TO: Maryland Historical Trust
The Shaw House, 21 State Circle
Annapolis, Maryland 21401
(301) 267-1438

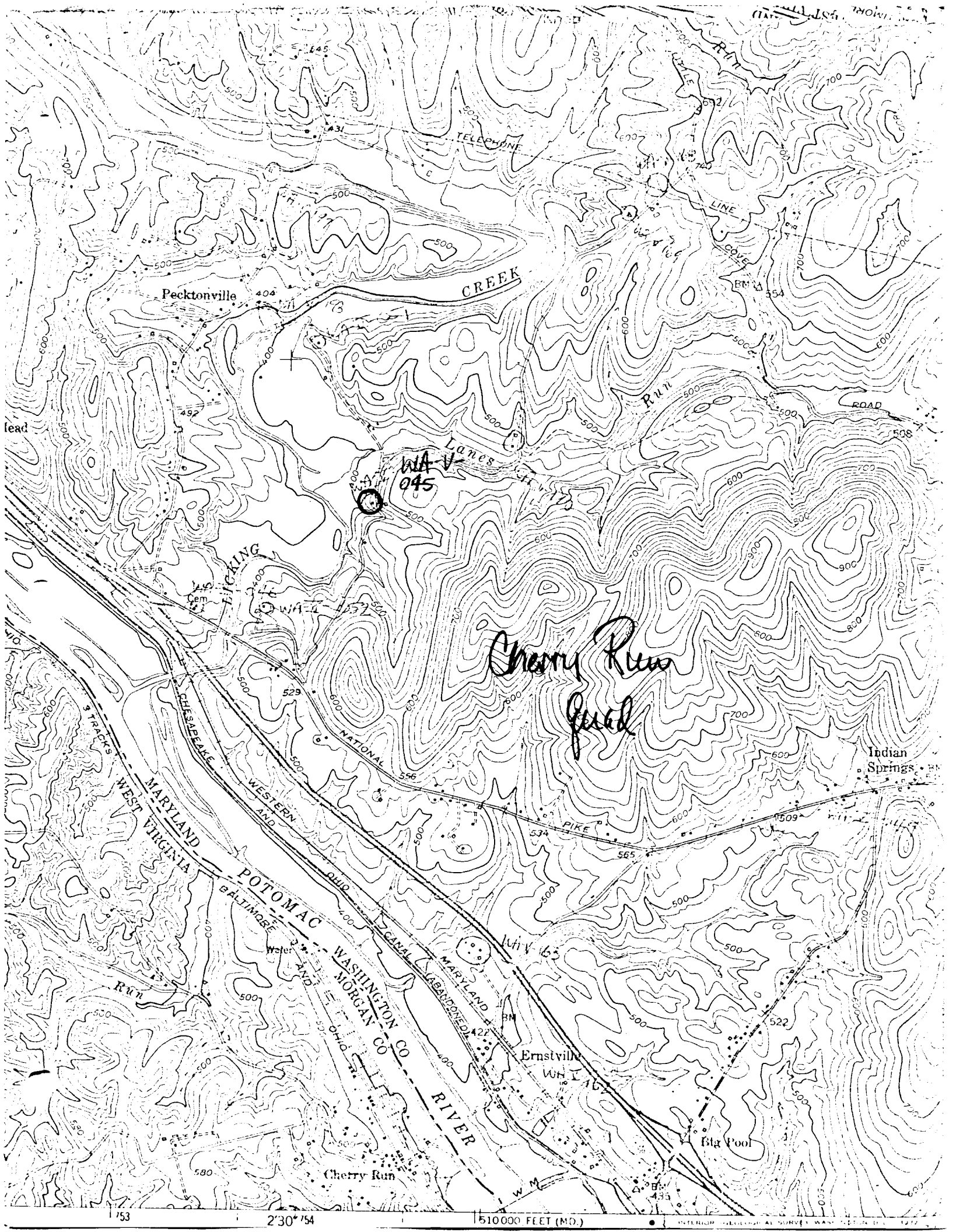

Cherry Run
Quad
WA-V-045
Pecktonville
CREEK
TELEPHONE
LINE
COVE
Run
Lanes
ROAD
LICKING
Cem
NATIONAL
PIKE
Indian Springs
CHESAPEAKE
WESTERN
AND
OHIO
CANAL
(ABANDONED)
MARYLAND
WEST VIRGINIA
POTOMAC
RIVER
WASHINGTON CO
MORGAN CO
BALTIMORE
AND
OHIO
Water
Ernstville
Big Pool
Cherry Run
3 TRACKS
Run
2'30"
510000 FEET (MD.)

WA-V-045
E
July, 1973

Stone Farmhouse

Licking Creek Rd
Clear Spring Vic.

PAULA STONER DORES
CONSULTANT, WASHINGTON Co.
HISTORICAL SITES SURVEY

WA-V-045
N.E.

Stone Farmhouse

Licking Creek Rd.
Clear Spring Vic.

PAULA STONER DICKE
CONSULTANT, WASHINGTON
HISTORICAL SITES SURVEY

WA-V-045
S.E

Stone Farmhouse

Licking Creek Rd.
Clear Spring Vic.

PAULA STONER DICKEY
CONSULTANT, WASHINGTON CO
HISTORICAL SITES SURVEY

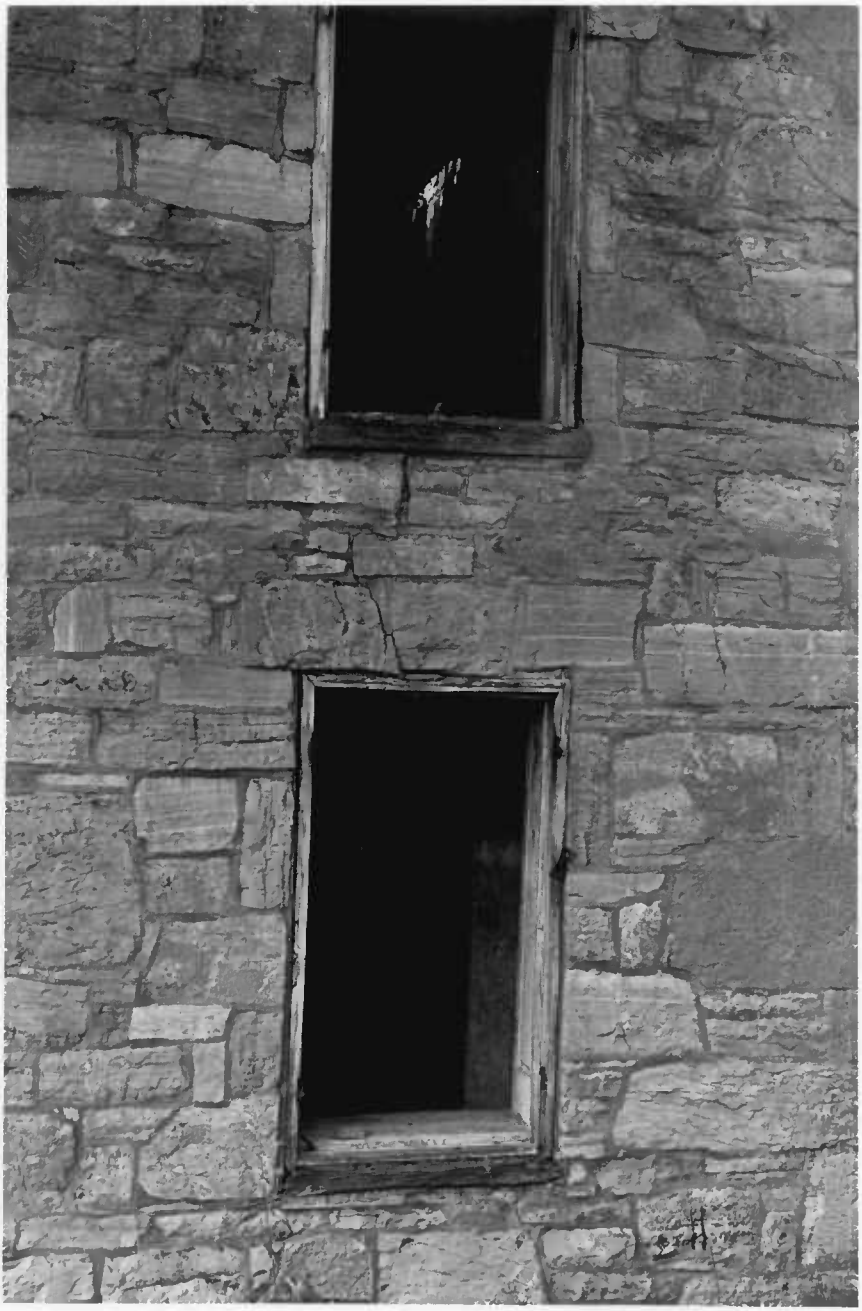

WA-II-045
E. DETAIL

Stone Farmhouse

Licking Creek Rd.
Clear Spring Vic.

PAULA STONER DICKEY
CONSULTANT, WASHINGTON C
HISTORICAL SITES SURVEY