1704305304

MARYLAND HISTORICAL TRUST

PG #85A-1

INVENTORY FORM FOR STATE HISTORIC SITES SURVEY

1 NAME

HISTORIC

AND/OR COMMON Marshall House Ruins

2 LOCATION

STREET & NUMBER Floral Park Rd. (Maryland Route 223)

CITY, TOWN Piscataway ___ VICINITY OF

CONGRESSIONAL DISTRICT

STATE Md.

COUNTY P.G.

3 CLASSIFICATION

CATEGORY	OWNERSHIP	STATUS	PRESENT USE	
__DISTRICT	__PUBLIC	__OCCUPIED	__AGRICULTURE	__MUSEUM
__BUILDING(S)	X PRIVATE	X UNOCCUPIED	__COMMERCIAL	__PARK
__STRUCTURE	__BOTH	__WORK IN PROGRESS	__EDUCATIONAL	__PRIVATE RESIDENCE
X SITE	**PUBLIC ACQUISITION**	**ACCESSIBLE**	__ENTERTAINMENT	__RELIGIOUS
__OBJECT	__IN PROCESS	__YES: RESTRICTED	__GOVERNMENT	__SCIENTIFIC
	__BEING CONSIDERED	__YES: UNRESTRICTED	__INDUSTRIAL	__TRANSPORTATION
		X NO	__MILITARY	__OTHER:

4 OWNER OF PROPERTY

NAME George R. H. Marshall

Telephone #:

STREET & NUMBER 6806 Baltimore Blvd.

CITY, TOWN College Park ___ VICINITY OF

STATE, zip code Md.

5 LOCATION OF LEGAL DESCRIPTION

COURTHOUSE, REGISTRY OF DEEDS, ETC. Prince George's County Courthouse

Liber #:

Folio #:

STREET & NUMBER Main Street

CITY, TOWN Upper Marlboro

STATE Maryland

6 REPRESENTATION IN EXISTING SURVEYS

TITLE

DATE

__FEDERAL __STATE __COUNTY __LOCAL

DEPOSITORY FOR SURVEY RECORDS

CITY, TOWN

STATE

7 DESCRIPTION

PG:85A-1

CONDITION		CHECK ONE	CHECK ONE
__EXCELLENT	__DETERIORATED	__UNALTERED	X ORIGINAL SITE
__GOOD	X RUINS	__ALTERED	__MOVED DATE_____
__FAIR	__UNEXPOSED		

DESCRIBE THE PRESENT AND ORIGINAL (IF KNOWN) PHYSICAL APPEARANCE

This was a large, 2 part, 2 story frame house of early 19th century Federal-type styling. It faced south and had a center stair hall. There were three, 2-story brick chimneys, w/fireplaces at each level. Each were in line, and marked the end walls of the original section and a later wing. The house was burned during the summer of 1973, but the chimneys remained standing. An old tobacco barn remains in a good state of repair.

CONTINUE ON SEPARATE SHEET IF NECESSARY

8 SIGNIFICANCE

PERIOD	AREAS OF SIGNIFICANCE -- CHECK AND JUSTIFY BELOW			
__PREHISTORIC	__ARCHEOLOGY-PREHISTORIC	__COMMUNITY PLANNING	__LANDSCAPE ARCHITECTURE	__RELIGION
__1400-1499	__ARCHEOLOGY-HISTORIC	__CONSERVATION	__LAW	__SCIENCE
__1500-1599	__AGRICULTURE	__ECONOMICS	__LITERATURE	__SCULPTURE
__1600-1699	__ARCHITECTURE	__EDUCATION	__MILITARY	__SOCIAL/HUMANITARIAN
__1700-1799	__ART	__ENGINEERING	__MUSIC	__THEATER
X 1800-1899	__COMMERCE	__EXPLORATION/SETTLEMENT	__PHILOSOPHY	__TRANSPORTATION
__1900-	__COMMUNICATIONS	__INDUSTRY	__POLITICS/GOVERNMENT	__OTHER (SPECIFY)
		__INVENTION		

SPECIFIC DATES BUILDER/ARCHITECT

STATEMENT OF SIGNIFICANCE

The Marshall family was one of the earliest to settle in this area.

CONTINUE ON SEPARATE SHEET IF NECESSARY

PG:85A-1

9 MAJOR BIBLIOGRAPHICAL REFERENCES

CONTINUE ON SEPARATE SHEET IF NECESSARY

10 GEOGRAPHICAL DATA

ACREAGE OF NOMINATED PROPERTY _____

VERBAL BOUNDARY DESCRIPTION

LIST ALL STATES AND COUNTIES FOR PROPERTIES OVERLAPPING STATE OR COUNTY BOUNDARIES

STATE	COUNTY
STATE	COUNTY

11 FORM PREPARED BY

NAME / TITLE: Michael F. Dwyer, Senior Park Historian

ORGANIZATION: M-NCPPC

DATE: Summer 1973

STREET & NUMBER: 8787 Georgia Avenue

TELEPHONE:

CITY OR TOWN: Silver Spring

STATE: Md.

The Maryland Historic Sites Inventory was officially created by an Act of the Maryland Legislature, to be found in the Annotated Code of Maryland, Article 41, Section 181 KA, 1974 Supplement.

The Survey and Inventory are being prepared for information and record purposes only and do not constitute any infringement of individual property rights.

RETURN TO: Maryland Historical Trust
The Shaw House, 21 State Circle
Annapolis, Maryland 21401
(301) 267-1438

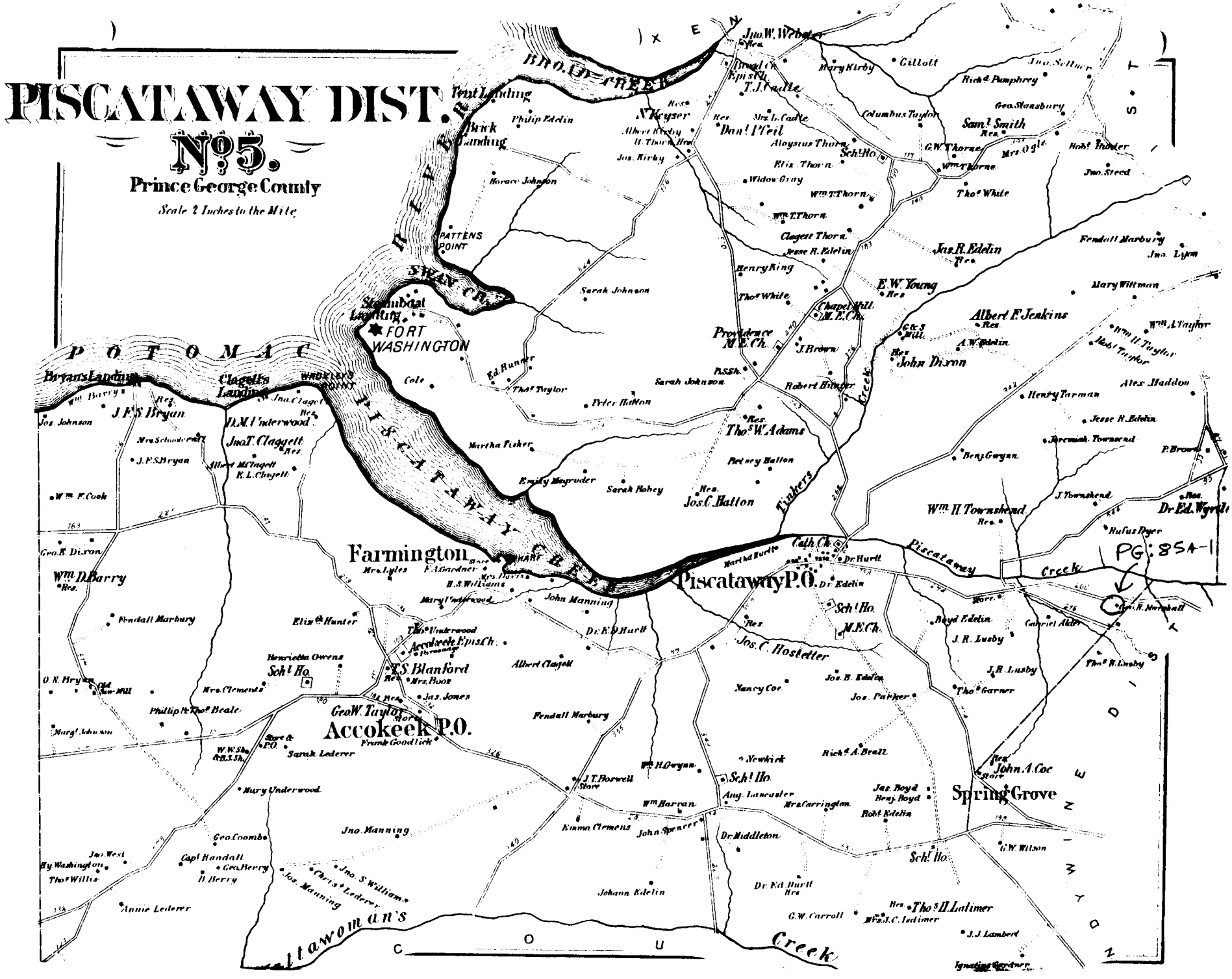
PISCATAWAY DIST.
No. 5.
Prince George County
Scale 2 Inches to the Mile
POTOMAC
PISCATAWAY CREEK
BROAD CREEK
SWAN CREEK
Steamboat Landing
FORT WASHINGTON
PATTENS POINT
Bryans Landing
Clagetts Landing
Farmington
Piscataway P.O.
Accokeek P.O.
Spring Grove
Piscataway Creek
Tinkers Creek
Mattawoman's Creek
Providence M.E. Ch.
Chapel Hill M.E. Ch.
Cath. Ch.
Accokeek Epis. Ch.
Sch. Ho.
Jno. W. Webster
Mary Kirby
Gillott
Jno. Sellner
Rich. Pumphrey
Geo. Stansbury
Sam. Smith
Columbus Taylor
Dan. O'Neil
Aloysius Thorn
Elix. Thorn
Widow Gray
Wm. T. Thorn
Clagett Thorn
Jesse R. Edelin
Henry King
Thos. White
Sarah Johnson
Jas. R. Edelin
E. W. Young
Albert F. Jenkins
John Dixon
Fendall Marbury
Jno. Lyon
Mary Wittman
Wm. A. Taylor
Wm. H. Taylor
Robt. Taylor
Alex. Haddon
Henry Tarman
Jesse H. Edelin
Jeremiah Townsend
Ben. Guyan
Wm. H. Townshend
Dr. Ed. Wyrall
Rufus Dyer
Dr. Hurtt
Dr. Edelin
Boyd Edelin
Gabriel Alder
J. R. Lusby
Tho. H. Lusby
Tho. Garner
Joe. Parker
Joe. B. Edelin
Nancy Coe
Joe. C. Hostetter
Rich. A. Beall
John A. Coe
Jas. Boyd
Ben. Boyd
Robt. Edelin
Mrs. Carrington
Dr. Middleton
G. W. Wilson
Dr. Ed. Hurtt
Tho. H. Latimer
Mrs. J. C. Latimer
G. W. Carroll
J. J. Lambert
Johann Edelin
Jno. Manning
Jos. Manning
Chris. Lederer
Jno. S. Williams
Geo. Coombe
Capt. Handall
Geo. Berry
H. Berry
Jno. West
Hy. Washington
Tho. Willis
Annie Lederer
Sarah Lederer
Mary Underwood
Geo. W. Taylor
Frank Goodlick
Jas. Jones
T. S. Blanford
Mrs. Boot
Henrietta Owens
Sch. Ho.
Elix. Hunter
Phillip & Tho. Beale
Mrs. Clements
O. N. Bry
Old Mill
Margt. Johnson
Geo. K. Dixon
Wm. D. Barry
Fendall Marbury
Wm. F. Cook
J. F. S. Bryan
Jos. Johnson
Jno. T. Clagett
D. M. Underwood
Albert McClagett
K. L. Clagett
Jno. Clagett
Wm. Barry
Mrs. Schnauberg
Jno. Manning
Mary Underwood
Tho. Underwood
Albert Clagett
Jas. Jones
Sarah Lederer
Mary Underwood
Geo. Coombe
Jno. Manning
Jno. S. Williams
Chris. Lederer
Jos. Manning
Annie Lederer
Johann Edelin
Emma Clemens
John Spencer
Wm. Harran
J. T. Boswell
Wm. H. Gwynn
Newkirk
Ang. Lancaster
Mrs. Carrington
Rich. A. Beall
Fendall Marbury
Jos. Hostetter
Martha Hurtt
Dr. Hurtt
Dr. Edelin
Sch. Ho.
M.E. Ch.
Martha Fisher
Emily Hagruder
Sarah Fahey
Jos. C. Hatton
Rodney Hatton
Robert Hunter
Tho. W. Adams
Peter Hatton
Sarah Johnson
Tho. Taylor
Ed. Runner
Cole
J. Brown
P. S. Sh.
Mill Creek
Chas. Mill
A. W. Edelin
Wm. Barry
Jos. Johnson
J. F. S. Bryan
Mrs. Schnauberg
J. F. S. Bryan
Allen McClagett
K. L. Clagett
Wm. F. Cook
Geo. K. Dixon
Wm. D. Barry
Fendall Marbury
Elix. Hunter
Henrietta Owens
Sch. Ho.
O. N. Bry
Old Mill
Mrs. Clements
Phillip & Tho. Beale
Margt. Johnson
Geo. W. Taylor
Frank Goodlick
Jas. Jones
T. S. Blanford
Mrs. Boot
Accokeek Epis. Ch.
Albert Clagett
Fendall Marbury
Sarah Lederer
Mary Underwood
Geo. Coombe
Jno. Manning
Jno. S. Williams
Chris. Lederer
Jos. Manning
Annie Lederer
Johann Edelin
Emma Clemens
John Spencer
Wm. Harran
J. T. Boswell
Wm. H. Gwynn
Newkirk
Ang. Lancaster
Mrs. Carrington
Dr. Middleton
Dr. Ed. Hurtt
G. W. Carroll
Tho. H. Latimer
Mrs. J. C. Latimer
J. J. Lambert
Ignatius Gardner
Sch. Ho.
Jas. Boyd
Ben. Boyd
Robt. Edelin
G. W. Wilson
Rich. A. Beall
John A. Coe
Nancy Coe
Joe. B. Edelin
Joe. Parker
Tho. Garner
J. R. Lusby
J. H. Lusby
Tho. H. Lusby
Boyd Edelin
Gabriel Alder
Dr. Edelin
Dr. Hurtt
Sch. Ho.
M.E. Ch.
Jos. C. Hostetter
Martha Hurtt
Cath. Ch.
Piscataway Creek
Wm. H. Townshend
J. Townshend
Rufus Dyer
Dr. Ed. Wyrall
Ben. Guyan
Jesse H. Edelin
Jeremiah Townsend
Henry Tarman
Alex. Haddon
Wm. H. Taylor
Robt. Taylor
Wm. A. Taylor
Albert F. Jenkins
A. W. Edelin
John Dixon
Chas. Mill
Mill Creek
Chapel Hill M.E. Ch.
Providence M.E. Ch.
Robert Hunter
Tho. W. Adams
Rodney Hatton
Jos. C. Hatton
Sarah Fahey
Emily Hagruder
Martha Fisher
Peter Hatton
Sarah Johnson
Tho. Taylor
Ed. Runner
Cole
J. Brown
P. S. Sh.
Thos. Thorn
Jas. R. Edelin
E. W. Young
Thos. White
Henry King
Jesse R. Edelin
Clagett Thorn
Wm. T. Thorn
Wm. T. Thorn
Widow Gray
Elix. Thorn
Aloysius Thorn
Sch. Ho.
Dan. O'Neil
Mrs. L. Cadle
Albert Kirby
H. Thorn & Bro.
Jno. Kirby
Horace Johnson
Philip Edelin
Buck Landing
Tent Landing
Broad Cr. Epis. Ch.
T. J. Cadle
Columbus Taylor
Geo. Stansbury
Sam. Smith
G. W. Thorne
Wm. Thorne
Mrs. Ogle
Robt. Hunter
Jno. Steed
Tho. White
Fendall Marbury
Jno. Lyon
Mary Wittman
Wm. A. Taylor
Wm. H. Taylor
Robt. Taylor
Alex. Haddon
Henry Tarman
Jesse H. Edelin
Jeremiah Townsend
Ben. Guyan
Wm. H. Townshend
Dr. Ed. Wyrall
Rufus Dyer
Dr. Hurtt
Dr. Edelin
Boyd Edelin
Gabriel Alder
J. R. Lusby
Tho. H. Lusby
Tho. Garner
Joe. Parker
Joe. B. Edelin
Nancy Coe
Joe. C. Hostetter
Rich. A. Beall
John A. Coe
Jas. Boyd
Ben. Boyd
Robt. Edelin
Mrs. Carrington
Dr. Middleton
G. W. Wilson
Dr. Ed. Hurtt
Tho. H. Latimer
Mrs. J. C. Latimer
G. W. Carroll
J. J. Lambert
Ignatius Gardner
Sch. Ho.
Jas. Boyd
Ben. Boyd
Robt. Edelin
G. W. Wilson
Rich. A. Beall
John A. Coe
Nancy Coe
Joe. B. Edelin
Joe. Parker
Tho. Garner
J. R. Lusby
J. H. Lusby
Tho. H. Lusby
Boyd Edelin
Gabriel Alder
Dr. Edelin
Dr. Hurtt
Sch. Ho.
M.E. Ch.
Jos. C. Hostetter
Martha Hurtt
Cath. Ch.
Piscataway Creek
Wm. H. Townshend
J. Townshend
Rufus Dyer
Dr. Ed. Wyrall
Ben. Guyan
Jesse H. Edelin
Jeremiah Townsend
Henry Tarman
Alex. Haddon
Wm. H. Taylor
Robt. Taylor
Wm. A. Taylor
Albert F. Jenkins
A. W. Edelin
John Dixon
Chas. Mill
Mill Creek
Chapel Hill M.E. Ch.
Providence M.E. Ch.
Robert Hunter
Tho. W. Adams
Rodney Hatton
Jos. C. Hatton
Sarah Fahey
Emily Hagruder
Martha Fisher
Peter Hatton
Sarah Johnson
Tho. Taylor
Ed. Runner
Cole
J. Brown
P. S. Sh.
Thos. Thorn
Jas. R. Edelin
E. W. Young
Thos. White
Henry King
Jesse R. Edelin
Clagett Thorn
Wm. T. Thorn
Wm. T. Thorn
Widow Gray
Elix. Thorn
Aloysius Thorn
Sch. Ho.
Dan. O'Neil
Mrs. L. Cadle
Albert Kirby
H. Thorn & Bro.
Jno. Kirby
Horace Johnson
Philip Edelin
Buck Landing
Tent Landing
Broad Cr. Epis. Ch.
T. J. Cadle
Columbus Taylor
Geo. Stansbury
Sam. Smith
G. W. Thorne
Wm. Thorne
Mrs. Ogle
Robt. Hunter
Jno. Steed
Tho. White
Fendall Marbury
Jno. Lyon
Mary Wittman
Wm. A. Taylor
Wm. H. Taylor
Robt. Taylor
Alex. Haddon
Henry Tarman
Jesse H. Edelin
Jeremiah Townsend
Ben. Guyan
Wm. H. Townshend
Dr. Ed. Wyrall
Rufus Dyer
Dr. Hurtt
Dr. Edelin
Boyd Edelin
Gabriel Alder
J. R. Lusby
Tho. H. Lusby
Tho. Garner
Joe. Parker
Joe. B. Edelin
Nancy Coe
Joe. C. Hostetter
Rich. A. Beall
John A. Coe
Jas. Boyd
Ben. Boyd
Robt. Edelin
Mrs. Carrington
Dr. Middleton
G. W. Wilson
Dr. Ed. Hurtt
Tho. H. Latimer
Mrs. J. C. Latimer
G. W. Carroll
J. J. Lambert
Ignatius Gardner
PG: 85A-1

PG: 85A-1

PG:85A-1

BRANDYWINE DIST.

No. 11

Prince George County

Scale, 1½ Inches to the Mile

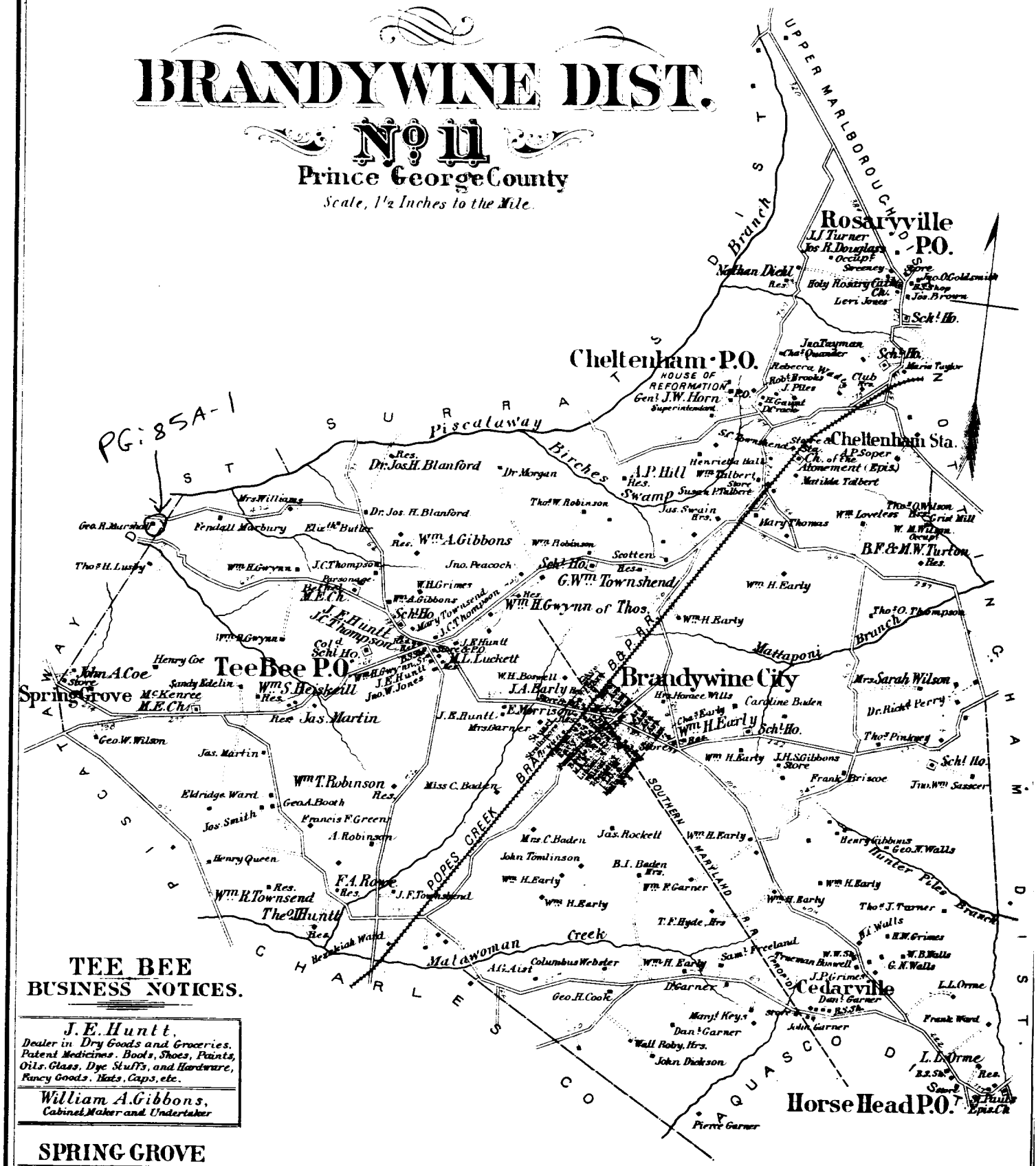

TEE BEE BUSINESS NOTICES.

J. E. Huntt,
Dealer in Dry Goods and Groceries, Patent Medicines, Boots, Shoes, Paints, Oils, Glass, Dye Stuffs, and Hardware, Fancy Goods, Hats, Caps, etc.

William A. Gibbons,
Cabinet Maker and Undertaker

SPRING GROVE

John A. Coe,
Dealer in Dry Goods, Groceries and General Country Produce.

Note: The figures on the Roads shows the distance in Rods from junction to junction thereof.

Entered according to Act of Congress in the year 1878 by G.M. Hopkins, in the Office of the Librarian of Congress at Washington D.C.

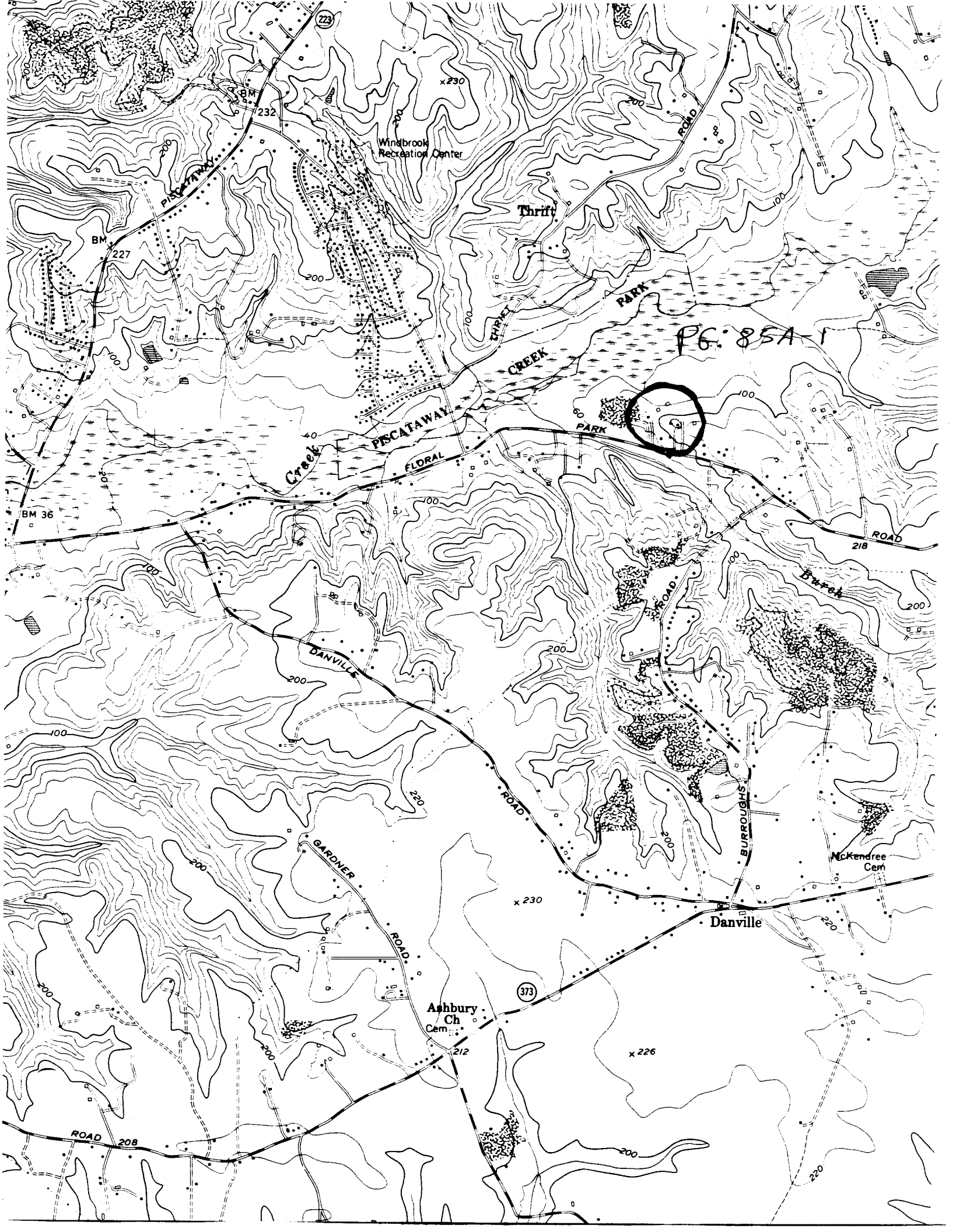

223
BM 232
Windbrook Recreation Center
PISCATAWAY
BM 227
Thrift
ROAD
PARK
THRIFT
CREEK
PISCATAWAY
Creek
FLORAL
PARK
BM 36
ROAD 218
Burch
ROAD
DANVILLE
ROAD
BURROUGHS
McKendree Cem
GARDNER
ROAD
Danville
373
Ashbury Ch
Cem
212
226
ROAD 208
PG: 85A-1

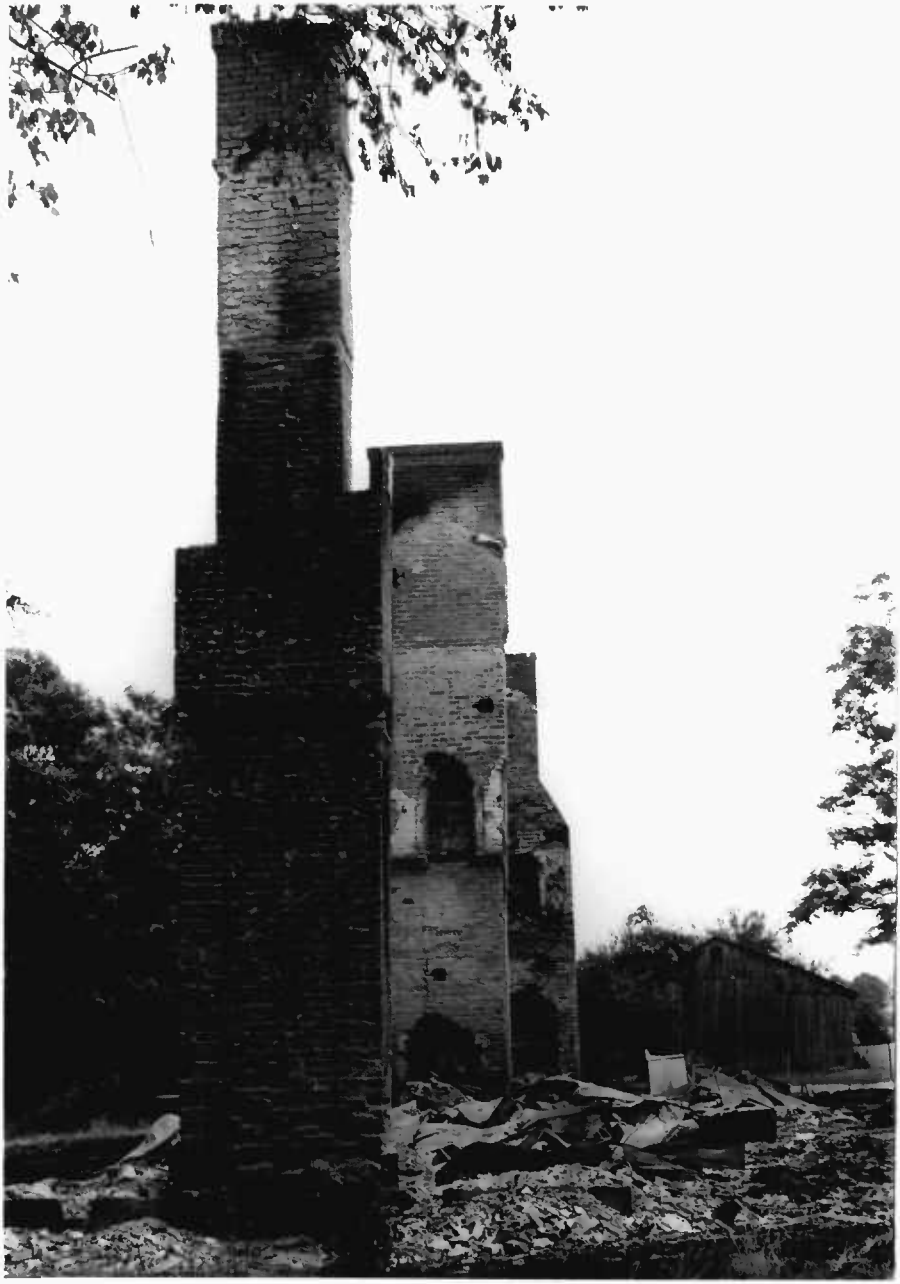

NAME MARSHALL HOUSE - SITE

LOCATION FLORAL PARK Rd PISCATAWAY, Md.

FACADE

PHOTO TAKEN SUMMER 1973 C. OWENS