PRINCE GEORGE'S COUNTY

HISTORIC SITE SUMMARY SHEET

Survey #: P.G. #81A-11 Building Date: ca. 1864, 1894

Building Name: Jamison Farmhouse

Location: 11423 Brandywine Road, Clinton, Maryland 20735

Private/Residence/Occupied/Fair/Inaccessible

Description

The Jamison house is west of Brandywine Road, on a long unpaved lane. It is a two-story frame, gable roofed structure with an "L" shaped plan, covered with aluminium siding, roofed with patterned tin, and having a boxed cornice which is covered by aluminum. The building is composed of two rectangular blocks set perpendicular and joined at the northwest end. The northeast block is one by three bays. The two bay, south-facing entrance facade of the block has 2/2 windows on the first and second stories and an entrance on the first bay, with two lower panels, an upper glass light, and a transom. It is sheltered by a hipped roof, "L" shaped entrance porch with support posts and cornice enclosed by aluminum. The southwest block is three by one bays with two bay east-facing entrance facade with 2/2 windows on the first and second stories and an entrance on the second bay. The entrance is sheltered by the "L" shaped entrance porch. There is an interior brick chimney centered at the gable ridge of the block. There is a complex of outbuildings to the west of the house, including small frame, gable roofed sheds, a large tobacco barn, a stable and a meat house.

Significance

The Jamison Farmhouse was constructed by John N. Jamison, who owned the 202 acre farm from 1864 to 1885. At Jamison's death, advertisement of the property's sale listed a four room house. Known as Walnut Thicket, the farm was bought by Mrs. Minnie J. Huntt, who added two rooms in 1894. The property has been owned by the White family since 1941. The house is typical of modest vernacular farmhouses built in the County in the mid to late 19th century. Typical details include the interior moldings and floor plan and the plain character of the exterior. Atypical is the placement of the entry facade in the ell rather than on the flat north elevation of the building. Possible cornice and porch detail on this building are masked by aluminum siding.

Acreage: 20 acres

Survey No. P.G. #81A-11

Magi No.

DOE __yes __no

Maryland Historical Trust
State Historic Sites Inventory Form

1. Name (indicate preferred name)

historic Jamison House

and/or common

2. Location

street & number 11423 Brandywine Road ___ not for publication

city, town Clinton ___ vicinity of congressional district 5

state Maryland county Prince George's

3. Classification

Category	Ownership	Status	Present Use	
___ district	___ public	X occupied	___ agriculture	___ museum
X building(s)	X private	___ unoccupied	___ commercial	___ park
___ structure	___ both	___ work in progress	___ educational	X private residence
___ site	**Public Acquisition**	**Accessible**	___ entertainment	___ religious
___ object	___ in process	___ yes: restricted	___ government	___ scientific
	___ being considered	___ yes: unrestricted	___ industrial	___ transportation
	X not applicable	X no	___ military	___ other:

4. Owner of Property (give names and mailing addresses of all owners)

name Mr. Francis White

street & number 11423 Brandywine Road telephone no.:

city, town Clinton state and zip code MD. 20735

5. Location of Legal Description

courthouse, registry of deeds, etc. Prince George's County Courthouse liber 1319

street & number Main Street folio 208

city, town Upper Marlboro, state MD.

6. Representation in Existing Historical Surveys

title Historic Sites and Districts Plan for Prince George's County, Maryland

date 1981 ___ federal ___ state X county ___ local

depository for survey records M-NCPPC, History Division

city, town Riverdale, MD 20737

7. Description

Survey No. P.G.#81A-11

Condition		Check one	Check one
___ excellent	___ deteriorated	___ unaltered	X original site
___ good	___ ruins	X altered	___ moved date of move _____
X fair	___ unexposed		

Prepare both a summary paragraph and a general description of the resource and its various elements as it exists today.

The Jamison house is situated far west of Brandywine Road, on a slight rise and facing the road. It is reached by a long unpaved driveway. The house is a two-story frame, gable roofed structure with an "L" shaped plan. It is sided with aluminum siding. The roof is covered with patterned tin. The building has a boxed cornice covered by aluminum throughout.

The building is composed of two rectangular blocks, equal in size, set perpendicular to each other and joined at their northwest end. The east block is one-by-three bays, with one bay of 6/6 windows in the east facing gable end. The two bay, south facing entrance facade of the block has 2/2 windows on the first and second stories and an entrance on the first bay. The entrance door has two lower panels, and an upper glass light. It is surmounted by a transom and sheltered by a hipped roof, "L" shaped entrance porch with support posts and cornice enclosed by aluminum. The north-facing facade of the block has a cross-gable over the northwest corner. There is a hipped roof, one-story, five-bay enclosed porch across the first story. There is a brick foundation beneath the porch and a concrete foundation beneath the main block. There is a brick interior chimney centered at the gable ridge of the block.

The west block is three by one bays. The one-bay south gable end is composed of 6/6 windows on the first and second stories. The two bay east-facing entrance facade has 2/2 windows on the first and second stories and an entrance on the second bay. The entrance is sheltered by the "L" shaped entrance porch.

The west (rear) facade of the block is three bays of 2/2 windows. The third bay has a projecting one-story hipped roof vestibule containing the back entrance. A brick foundation is visible. There is an interior brick chimney centered at the gable ridge of the block.

The Jamison house has an ell-shaped interior plan. The original block of the house is on the west side and contains the kitchen and the living room on the first story with two bedrooms above. The stair hall and adjoining east parlor with bedroom above was added to the building in the early 1890's.

The original block of the house has classical revival moldings around the doorways, consisting of a plain board surround surmounted by a wide plain frieze and a raised ogee cornice molding. A wooden mantel in the south wall of the living room has a rectangular firebox opening flanked by flat pilasters with inset rectangular panels. The hearth has been blocked off and covered over. The mantel has a plain frieze and three layers of

ogee molding beneath the mantel shelf, which is a modern replacement. The main entry door and east parlor has banded molding with bull's-eye corner blocks. The open-string stair has plain slender rectangular balusters and a rectangular newel post. The stair rises along the west wall of the hall, turns 90 degrees at a landing across the north end of the hall, turns 90 degrees again and rises along the east wall to the small second story hall. The east parlor has a plain wooden mantel in the west wall, surrounding a stove pipe connection to the chimney. There is a molded picture rail running around the walls at 3/4 room height.

On the second story, the southwest bedroom, in the original block of the house, can only be reached through the northwest bedroom which has access off of the stairhall. Before construction of the stairhall in the 1890's, there probably was a stair up from either the kitchen or living-room to one of the bedrooms, with access to the other bedroom through a connecting door in the central wall between the two. There is a plain wooden mantel in each room on the central connecting wall between the two rooms. Because this wall is not deep enough to have allowed a hearth in each room, these mantels probably were decorative and surrounded a stove pipe connection to the chimney.

There is a complex of outbuildings to the west of the house including a tobacco barn standing to the southwest, dating to the early 1940's. It is sided with vertical boards and roofed with standing-seam metal. Close to the house is a complex of three frame buildings, dating to the early 20th century. These include a combination cow stable, corn house and tractor shed, a grain house and an eight-stall stable. Just west of the house is a frame garage, dating to the early 20th century with an attached shed dating to the 1960's. Also, just west of the house is an early 20th century chicken house and an ell-shaped meat house dating to the 1940's.

8. Significance

Survey No. PG.#81A-11

Period	Areas of Significance—Check and justify below			
___ prehistoric	___ archeology-prehistoric	___ community planning	___ landscape architecture	___ religion
___ 1400–1499	___ archeology-historic	___ conservation	___ law	___ science
___ 1500–1599	X agriculture	___ economics	___ literature	___ sculpture
___ 1600–1699	X architecture	___ education	___ military	___ social/ humanitarian
___ 1700–1799	___ art	___ engineering	___ music	___ theater
X 1800–1699	___ commerce	___ exploration/settlement	___ philosophy	___ transportation
___ 1900–	___ communications	___ industry	___ politics/government	X other (specify)
		___ invention		~~local history~~

Specific dates 1864, 1894 **Builder/Architect**

check: Applicable Criteria: __A __B __C __D
and/or
Applicable Exception: __A __B __C __D __E __F __G

Level of Significance: __national __state __local

Prepare both a summary paragraph of significance and a general statement of history and support.

The Jamison Farmhouse is a structure completed in two parts. The 202 acre property was purchased by John N. Jamison in 1864 and the house was probably constructed soon afterwards. At Jamison's death in 1885 the property was sold and the published advertisement of the sale lists a four-room house.[1] Known as Walnut Thicket, the farm was bought by Mrs. Minnie J. Huntt, who probably added two rooms, among other improvements, in 1894. The house now contains 6 rooms.[2]

The property has been owned by members of the White family from 1941 up through the present day.[3] A modern brick rambler has been built south of the farmhouse to accommodate family members.

The Jamison House is a typical vernacular farmhouse, begun on a modest scale as a four room house in 1864 and enlarged with the addition of a stairhall, parlor and bedroom in the early 1890's. The resulting two-part structure is somewhat atypical because the main entry facade is in the ell, sheltered by a ell-shaped porch, rather than on the flat north facade. Interior details include door surrounds and mantels dating from the two periods of construction. The house was modest in such detail. All exterior detail such as the original siding material and porch decoration has been obscured or removed with the addition of aluminum siding.

Footnotes

[1] Land Records of Prince George's County, Equity 1545, Prince George's County Courthouse, Upper Marlboro, Maryland.

[2] Ibid. FS#2:314, JWB #7:394; and Tax Assessments, Prince George's County, 9th District, 1894.

[3] Ibid. 1319:208

9. Major Bibliographical References

Survey No. P.G. #81A-11

See #8, Footnotes

10. Geographical Data

Acreage of nominated property 2 acres

Tax Map 134 B-1

Quadrangle name Piscataway

Quadrangle scale C

UTM References do NOT complete UTM references

	Zone	Easting	Northing		Zone	Easting	Northing
A				B			
C				D			
E				F			
G				H			

Verbal boundary description and justification

List all states and counties for properties overlapping state or county boundaries

state	code	county	code
state	code	county	code

11. Form Prepared By

name/title Marina King, Architectural Historian

organization Historic Preservation Commission date July 1985, February 1989

street & number 14741 Gov. Oden Bowie Drive telephone 301-952-3521

city or town Upper Marlboro, state MD. 20772

The Maryland Historic Sites Inventory was officially created by an Act of the Maryland Legislature to be found in the Annotated Code of Maryland, Article 41, Section 181 KA, 1974 supplement.

The survey and inventory are being prepared for information and record purposes only and do not constitute any infringement of individual property rights.

return to: Maryland Historical Trust
Shaw House
21 State Circle
Annapolis, Maryland 21401
(301) 269-2438

PS-2746

PRINCE GEORGE'S COUNTY

HISTORIC SITE SUMMARY SHEET

Survey #: P.G. #81A-11 Building Date: ca. 1894

Building Name: Jamison Farmhouse

Location: 11423 Brandywine Road, Clinton, Maryland 20735

Private/Residence/Occupied/Fair/Inaccessible

Description:

The Jamison house is east of Brandywine Road, on a long unpaved lane. It is a two-story frame, gable roofed structure with an "L" shaped plan, covered with aluminum siding, roofed with patterned tin, and having a boxed cornice which is covered by aluminum. The building is composed of two rectangular blocks set perpendicular and joined at the northwest end. The northeast block is one by three bays. The two bay, south-facing entrance facade of the block has 2/2 windows on the first and second stories and an entrance on the first bay, with two lower panels, an upper glass light, and a transom. It is sheltered by a hipped roof, "L" shaped entrance porch with support posts and cornice enclosed by aluminum. The southwest block is three by one bays with two bay east-facing entrance facade with 2/2 windows on the first and second stories and an entrance on the second bay. The entrance is sheltered by the "L" shaped entrance porch. There is an interior brick chimney centered at the gable ridge of the block. There is a complex of outbuildings to the west of the house, including small frame, gable roofed sheds, two large tobacco barns and a cottage.

Significance:

The Jamison Farmhouse was owned by John N. Jamison from 1864 to 1885. At Jamison's death, advertisement of the property's sale listed a four room house. Known as Walnut Thicket, the farm was bought by Mrs. Minnie J. Huntt, who added two rooms in 1894. The property has been owned by the White family since 1941. The house is typical of farmhouses built in the County in the late 19th century. The characteristics it shares with farmhouses built in this period include its "L" shaped plan, gable roof, frame two-story construction, one-story full facade entrance porch and austerity in architectural detail. Possible cornice and porch detail on this building are masked by aluminum siding.

Acreage: 20 acres

Survey No. P.G. #81A-11

Magi No.

DOE __yes __no

Maryland Historical Trust
State Historic Sites Inventory Form

1. Name (indicate preferred name)

historic Jamison House

and/or common

2. Location

street & number 11423 Brandywine Road ___ not for publication

city, town Clinton ___ vicinity of congressional district 5

state Maryland county Prince George's

3. Classification

Category	Ownership	Status	Present Use	
___ district	___ public	X occupied	___ agriculture	___ museum
X building(s)	X private	___ unoccupied	___ commercial	___ park
___ structure	___ both	___ work in progress	___ educational	X private residence
___ site	**Public Acquisition**	**Accessible**	___ entertainment	___ religious
___ object	___ in process	___ yes: restricted	___ government	___ scientific
	___ being considered	___ yes: unrestricted	___ industrial	___ transportation
	X not applicable	X no	___ military	___ other:

4. Owner of Property (give names and mailing addresses of all owners)

name Mr. Francis White

street & number 11423 Brandywine Road telephone no.:

city, town Clinton state and zip code MD. 20735

5. Location of Legal Description

courthouse, registry of deeds, etc. Prince George's County Courthouse liber 1319

street & number Main Street folio 208

city, town Upper Marlboro, state MD.

6. Representation in Existing Historical Surveys

title Historic Sites and Districts Plan for Prince George's County, Maryland

date 1981 ___ federal ___ state X county ___ local

depository for survey records M-NCPPC, History Division

city, town Riverdale, state MD. 20737

7. Description

Survey No. P.G. #81A-11

Condition		Check one	Check one
___ excellent	___ deteriorated	___ unaltered	X original site
X good	___ ruins	X altered	___ moved date of move _____
___ fair	___ unexposed		

Prepare both a summary paragraph and a general description of the resource and its various elements as it exists today.

The Jamison house is situated east of Brandywine Road, on a slight rise and facing the road. It is reached by a long unpaved driveway. The house is a two-story frame, gable roofed structure with an "L" shaped plan. It is sided with aluminum siding. The roof is covered with patterned tin. The building has a boxed cornice covered by aluminum throughout.

The building is composed of two rectangular blocks, equal in size, set perpendicular to each other and joined at their northwest end. The northeast block is one by three bays, with one bay of 6/6 windows in the east facing gable end. The two bay, south facing entrance facade of the block has 2/2 windows on the first and second stories and an entrance on the first bay. The entrance door has two lower panels, and an upper glass light. It is surmounted by a transom and sheltered by a hipped roof, "L" shaped entrance porch with support posts and cornice enclosed by aluminum. The north-facing facade of the block has a cross-gable over the northwest corner. There is a 2/2 window centered beneath the gable on the second story. There is a hipped roof, one-story, five-bay addition across the first story. There is a brick foundation beneath the addition and a cement foundation beneath the main block. There is a brick interior chimney centered at the gable ridge of the block.

The southwest block is three by one bays. The one-bay south gable end is composed of 6/6 windows on the first and second stories. The two bay east-facing entrance facade has 2/2 windows on the first and second stories and an entrance on the second bay. The entrance is sheltered by the "L" shaped entrance porch.

The west (rear) facade of the block is three bays of 2/2 windows. The third bay has a projecting one-story hipped roof addition with a back entrance. A brick foundation is visible. There is an interior brick chimney centered at the gable ridge of the block.

There is a complex of outbuildings to the west of the house including 2 large tobacco barns and some small, frame, gable-roofed sheds. There is a small cross gable frame cottage directly northwest of the house. It is one-story, of two bays, resting on cement block piers.

8. Significance

Survey No. P.G. #81A-11

Period	Areas of Significance—Check and justify below			
___ prehistoric	___ archeology-prehistoric	___ community planning	___ landscape architecture	___ religion
___ 1400–1499	___ archeology-historic	___ conservation	___ law	___ science
___ 1500–1599	X agriculture	___ economics	___ literature	___ sculpture
___ 1600–1699	___ architecture	___ education	___ military	___ social/ humanitarian
___ 1700–1799	___ art	___ engineering	___ music	___ theater
X 1800–1899	___ commerce	___ exploration/settlement	___ philosophy	___ transportation
___ 1900–	___ communications	___ industry	___ politics/government	X other (specify) local history
		___ invention		

Specific dates ca. 1894 **Builder/Architect**

check: Applicable Criteria: __A __B __C __D
and/or
Applicable Exception: __A __B __C __D __E __F __G

Level of Significance: __national __state __local

Prepare both a summary paragraph of significance and a general statement of history and support.

The Jamison Farmhouse was probably completed in two parts. The property was owned by John N. Jamison from 1864 to 1885. At Jamison's death the property was sold and the published advertisement of the sale lists a four-room house.[2] Known as Walnut Thicket, the farm was bought by Mrs. Minnie J. Huntt, who probably added two rooms, among other improvements, in 1894. The house now contains 6 rooms.[1]

The property has been owned by members of the White family since 1941.[3] A modern brick rambler has been built south of the farmhouse to accommodate family members.

The Jamison House is typical of vernacular farmhouses built in Prince George's County in the late 19th century. The characteristics it shares with farmhouses built in this period include its "L" shaped plan, gable roof, frame two-story construction, one-story full facade entrance porch and austerity in architectural detail. Possible cornice and porch details on this building are masked by aluminum siding.

Footnotes

1 Land Records of Prince George's County, FS#2:314, JWB #7:394, Prince George's County Courthouse, Upper Marlboro, Maryland.

2 Ibid. Equity 1545.

3 Ibid. 1319:208

9. Major Bibliographical References

Survey No. P.G. #81A-11

See #8, Footnotes

10. Geographical Data

Acreage of nominated property 2 acres

Tax Map 134 B-1

Quadrangle name Piscataway

Quadrangle scale C

UTM **References** do NOT complete UTM references

	Zone	Easting	Northing		Zone	Easting	Northing
A				B			
C				D			
E				F			
G				H			

Verbal boundary description and justification

List all states and counties for properties overlapping state or county boundaries

state	code	county	code
state	code	county	code

11. Form Prepared By

name/title Marina King, Architectural Historian

organization Historic Preservation Commission **date** July 1985

street & number 14741 Gov. Oden Bowie Drive **telephone** 301-952-3521

city or town Upper Marlboro, **state** MD. 20772

The Maryland Historic Sites Inventory was officially created by an Act of the Maryland Legislature to be found in the Annotated Code of Maryland, Article 41, Section 181 KA, 1974 supplement.

The survey and inventory are being prepared for information and record purposes only and do not constitute any infringement of individual property rights.

return to: Maryland Historical Trust
Shaw House
21 State Circle
Annapolis, Maryland 21401
(301) 269-2438

PS-2746

Chain of Title

Jamison House
P.G. #81A-11

Adm. #14660 File 1963	Benjamin Edward White died intestate. 1/2 interest in 102 acres in Surratts District. This farm is 4/10 of a mile from Route 381. Improved by a two-story frame dwelling containing six rooms, living room, dining room, kitchen, three bedrooms and bath with no basement. Also improved by an 11-room tobacco barn, several small outbuildings and stables. To Mary Myrtle White, widow; Mary Evelyn White, daughter; Margaret Teresa White, daughter; and Francis Edward White, son. Obtained by #1319:208.
1319:208 22 Jan. 1951 Deed	M. Hampton Magruder, Trustee, to Benjamin Edward White, James Oscar King and Francis Edward White, by #A-3655 Equity Case, 16 January 1951, trustee with authority to convey to PEPCO, a right-of-way and easement. Raphael H. Martin and Rose A. Martin, his wife, to Benjamin Edward White, a life estate, 1/2 undivided interest with remainder to Francis E. White, infant, and a 1/2 undivided interest in the entire 102 acres to James Oscar King. By #619:223.
619:223 22 July 1941 Deed	Raphael H. Martin and Rose A. Martin, his wife, to Benjamin Edward White an undivided 1/2 interest; James Oscar King, 1/2 undivided interest and after his death said undivided 1/2 interest to Francis I. White, 102 acres being part of the same property described in the deed from George Hunt Weber and Florence W. Weber, his wife, to grantors by #289:369.
289:369 14 May 1927 Deed	George Hunt Weber and Florence W. Weber, his wife, to Raphael H. Martin and Rose A. Martin, his wife, 202-1/2 acres being the same land which George Hunt Weber obtained under last will and testament of Minnie J. Hunt, #260:61, being the same land Minnie J. Hunt obtained from Richard B.B. Chew and Caleb C. Magruder, Trustees, 25 October 1886 by JWB #7:394.
260:61 26 Sept. 1925 Will	Minnie J. Hunt d. 21 Sept. 1925 in the District of Columbia. (#260:61 is recorded in Prince George's County Land Records.) Last will and testament item #4: I give and devise to my grandson, George Hunt Weber, my farm situated on Burch's Branch, in Prince George's County.

JWB 7:394 25 Oct. 1886 Indenture	Richard B.B. Chew and Caleb C. Magruder to Minnie J. Hunt of Washington City, District of Columbia, by a Case of Equity 15 July 1885, Jane B. Blankman, defendant, 202-1/2 acres by sale 24 October 1885 being the same tract or parcel of land conveyed by Mary Eleanor Brewer and Nathaniel Newton Brewer, her husband, to James B. Burch December 1864, being the same land which on 28 December 1864 was conveyed by James B. Burch and Julia M. Burch, his wife, to John M. Jameson late of Prince George's County, deceased, by FS #2:314.
#1545 JWB 8:90 3 June 1885 Equity	Jane B. Blankman, defendant, Minnie J. Huntt, complainant. Contains will of John M. Johnson and Notice of Sale, dated 30 Sept. 1885.
FS 2:314 28 Dec. 1864 Deed	James B. Burch and Julia M. Burch, his wife, to John M. Jamison, 202-1/2 acres being the same tract of land conveyed by Mary Eleanor Brewer and Nathaniel Newton Brewer 18 Dec. 1964 by FS #. (no liber and folio listed)
FS 2:318 27 Dec. 1864 Deed	Nathaniel N. Brewer and Mary E. Brewer, his wife, of Anne Arundel County, to James B. Burch, the Burch Tract containing 202-1/2 acres of land.

P.A. # 81P-11

MARYLAND HISTORICAL TRUST WORKSHEET

NOMINATION FORM
for the
NATIONAL REGISTER OF HISTORIC PLACES, NATIONAL PARKS SERVICE

SEE INSTRUCTIONS

1. NAME

COMMON:

AND OR HISTORIC: Jamison House

2. LOCATION

STREET AND NUMBER: Brandywine Road

CITY OR TOWN: Clinton

STATE: Maryland

COUNTY: Prince George's

3. CLASSIFICATION

CATEGORY (Check One)	OWNERSHIP		STATUS	ACCESSIBLE TO THE PUBLIC
☐ District ☒ Building ☐ Site ☐ Structure ☐ Object	☐ Public ☒ Private ☐ Both	Public Acquisition: ☐ In Process ☐ Being Considered	☒ Occupied ☐ Unoccupied ☐ Preservation work in progress	Yes: ☐ Restricted ☐ Unrestricted ☒ No

PRESENT USE (Check One or More as Appropriate)

☐ Agricultural	☐ Government	☐ Park	☐ Transportation	☐ Comments
☐ Commercial	☐ Industrial	☒ Private Residence	☐ Other (Specify)	
☐ Educational	☐ Military	☐ Religious		
☐ Entertainment	☐ Museum	☐ Scientific		

4. OWNER OF PROPERTY

OWNER'S NAME: Francis E. White

STREET AND NUMBER: Brandywine Road

CITY OR TOWN: Clinton

STATE: Maryland

5. LOCATION OF LEGAL DESCRIPTION

COURTHOUSE, REGISTRY OF DEEDS, ETC: Prince George's County Courthouse

STREET AND NUMBER:

CITY OR TOWN: Upper Marlboro

STATE: Maryland

Title Reference of Current Deed (Book & Pg. #):

6. REPRESENTATION IN EXISTING SURVEYS

TITLE OF SURVEY: None

DATE OF SURVEY: ☐ Federal ☐ State ☐ County ☐ Local

DEPOSITORY FOR SURVEY RECORDS:

STREET AND NUMBER:

CITY OR TOWN:

STATE:

7. DESCRIPTION

CONDITION	(Check One) ☐ Excellent ☒ Good ☐ Fair ☐ Deteriorated ☐ Ruins ☐ Unexposed	
	(Check One) ☒ Altered ☐ Unaltered	(Check One) ☐ Moved ☒ Original Site

DESCRIBE THE PRESENT AND ORIGINAL (If known) PHYSICAL APPEARANCE

The house is a two story, frame structure of L-plan with a porch between the legs of the L. The two bay east wing has a doorway with transom light and appears to be the older part of the house. The south wing is two bays. The present siding is aluminum.

SEE INSTRUCTIONS

8. SIGNIFICANCE

PERIOD *(Check One or More as Appropriate)*

- ☐ Pre-Columbian
- ☐ 15th Century
- ☐ 16th Century
- ☐ 17th Century
- ☐ 18th Century
- ☒ 19th Century
- ☐ 20th Century

SPECIFIC DATE(S) *(If Applicable and Known)*

AREAS OF SIGNIFICANCE *(Check One or More as Appropriate)*

- Aboriginal
  - ☐ Prehistoric
  - ☐ Historic
- ☐ Agriculture
- ☐ Architecture
- ☐ Art
- ☐ Commerce
- ☐ Communications
- ☐ Conservation
- ☐ Education
- ☐ Engineering
- ☐ Industry
- ☐ Invention
- ☐ Landscape Architecture
- ☐ Literature
- ☐ Military
- ☐ Music
- ☐ Political
- ☐ Religion/Philosophy
- ☐ Science
- ☐ Sculpture
- ☐ Social/Humanitarian
- ☐ Theater
- ☐ Transportation
- ☐ Urban Planning
- ☐ Other *(Specify)*

STATEMENT OF SIGNIFICANCE

SEE INSTRUCTIONS

9. MAJOR BIBLIOGRAPHICAL REFERENCES

10. GEOGRAPHICAL DATA

LATITUDE AND LONGITUDE COORDINATES DEFINING A RECTANGLE LOCATING THE PROPERTY						OR	LATITUDE AND LONGITUDE COORDINATES DEFINING THE CENTER POINT OF A PROPERTY OF LESS THAN TEN ACRES					
CORNER	LATITUDE			LONGITUDE			LATITUDE			LONGITUDE		
	Degrees	Minutes	Seconds	Degrees	Minutes	Seconds	Degrees	Minutes	Seconds	Degrees	Minutes	Seconds
NW	°	'	"	°	'	"	°	'	"	°	'	"
NE	°	'	"	°	'	"						
SE	°	'	"	°	'	"						
SW	°	'	"	°	'	"						

APPROXIMATE ACREAGE OF NOMINATED PROPERTY:

Acreage Justification:

SEE INSTRUCTIONS

11. FORM PREPARED BY

NAME AND TITLE:
Christopher Owens, Park Historian

ORGANIZATION: M-NCPPC

DATE: 1 Aug 74

STREET AND NUMBER: 8787 Georgia Avenue

CITY OR TOWN: Silver Spring

STATE: Maryland

12. State Liaison Officer Review: (Office Use Only)

Significance of this property is:

National ☐ State ☐ Local ☐

Signature

Chain of Title

Jamison House
P.G. #81A-11

Adm. #14660 File 1963	Benjamin Edward White died intestate. 1/2 interest in 102 acres in Surratts District. This farm is 4/10 of a mile from Route 381. Improved by a two-story frame dwelling containing six rooms, living room, dining room, kitchen, three bedrooms and bath with no basement. Also improved by an 11-room tobacco barn, several small outbuildings and stables. To Mary Myrtle White, widow; Mary Evelyn White, daughter; Margaret Teresa White, daughter; and Francis Edward White, son. Obtained by #1319:208.
1319:208 22 Jan. 1951 Deed	M. Hampton Magruder, Trustee, to Benjamin Edward White, James Oscar King and Francis Edward White, by #A-3655 Equity Case, 16 January 1951, trustee with authority to convey to PEPCO, a right-of-way and easement. Raphael H. Martin and Rose A. Martin, his wife, to Benjamin Edward White, a life estate, 1/2 undivided interest with remainder to Francis E. White, infant, and a 1/2 undivided interest in the entire 102 acres to James Oscar King. By #619:223.
619:223 22 July 1941 Deed	Raphael H. Martin and Rose A. Martin, his wife, to Benjamin Edward White an undivided 1/2 interest; James Oscar King, 1/2 undivided interest and after his death said undivided 1/2 interest to Francis I. White, 102 acres being part of the same property described in the deed from George Hunt Weber and Florence W. Weber, his wife, to grantor by #289:369.
289:369 14 May 1927 Deed	George Hunt Weber and Florence W. Weber, his wife, to Raphael H. Martin and Rose A. Martin, his wife, 202-1/2 acres being the same land which George Hunt Weber obtained under last will and testament of Minnie J. Hunt, #260:61, being the same land Minnie J. Hunt obtained from Richard B.B. Chew and Caleb C. Magruder, Trustees, 25 October 1886 by JWB #7:394.
260:61 26 Sept. 1925 Will	Minnie J. Hunt d. 21 September 1925 in the District of Columbia. (#260:61 is recorded in Prince George's County Land Records.) Last will and testament item #4: I gave and devise to my grandson, George Hunt Weber, my farm situated on Burch's Branch, in Prince George's County.

JWB 7:394 25 Oct. 1886 Indenture	Richard B.B. Chew and Caleb C. Magruder to Minnie J. Hunt of Washington City, District of Columbia, by a Case of Equity 15 July 1885, Jane B. Blankman, defendant, 202-1/2 acres by sale 24 October 1885 being the same tract or parcel of land conveyed by Mary Eleanor Brewer and Nathaniel Newton Brewer, her husband, to James B. Burch December 1864, being the same land which on 28 December 1864 was conveyed by James B. Burch and Julia M. Burch, his wife, to John M. Jamison late of Prince George's County, deceased, by FS #2:314.
#1545 JWB 8:90 3 June 1885 Equity	Jane B. Blankman, defendant, Minnie J. Huntt, complainant. Contains will of John M. Jamison and Notice of Sale, dated 30 September 1885.
FS 2:314 28 Dec. 1864 Deed	James B. Burch and Julia M. Burch, his wife, to John M. Jamison, 202-1/2 acres being the same tract of land conveyed by Mary Eleanor Brewer and Nathaniel Newton Brewer 18 December 1864 by FS #. (No liber and folio listed)
FS 2:318 27 Dec. 1864 Deed	Nathaniel N. Brewer and Mary E. Brewer, his wife, of Anne Arundel County, to James B. Burch, the Burch Tract containing 202-1/2 acres of land.

Jamison House
P.G.#81A-11
Floor plan not to scale

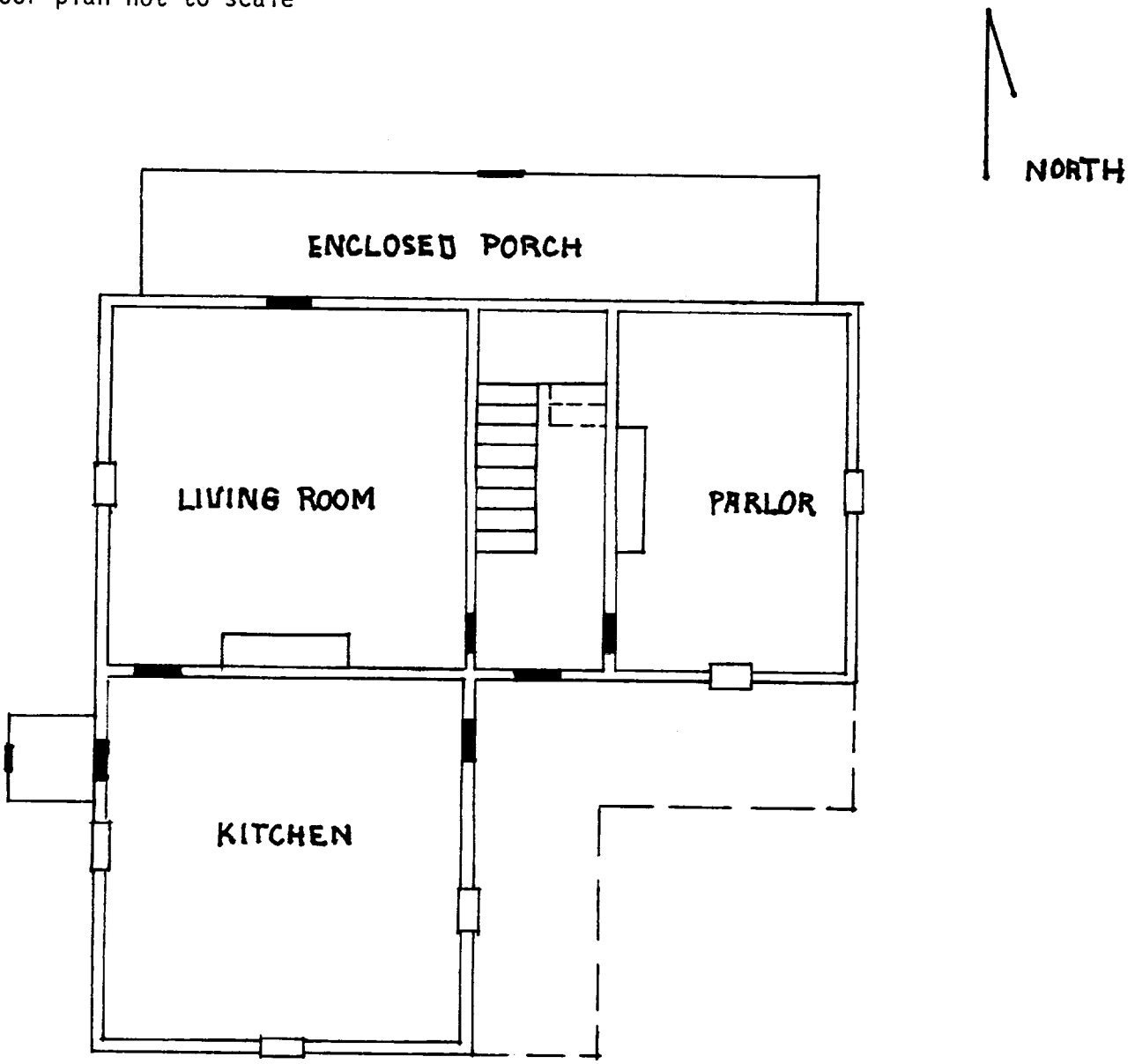

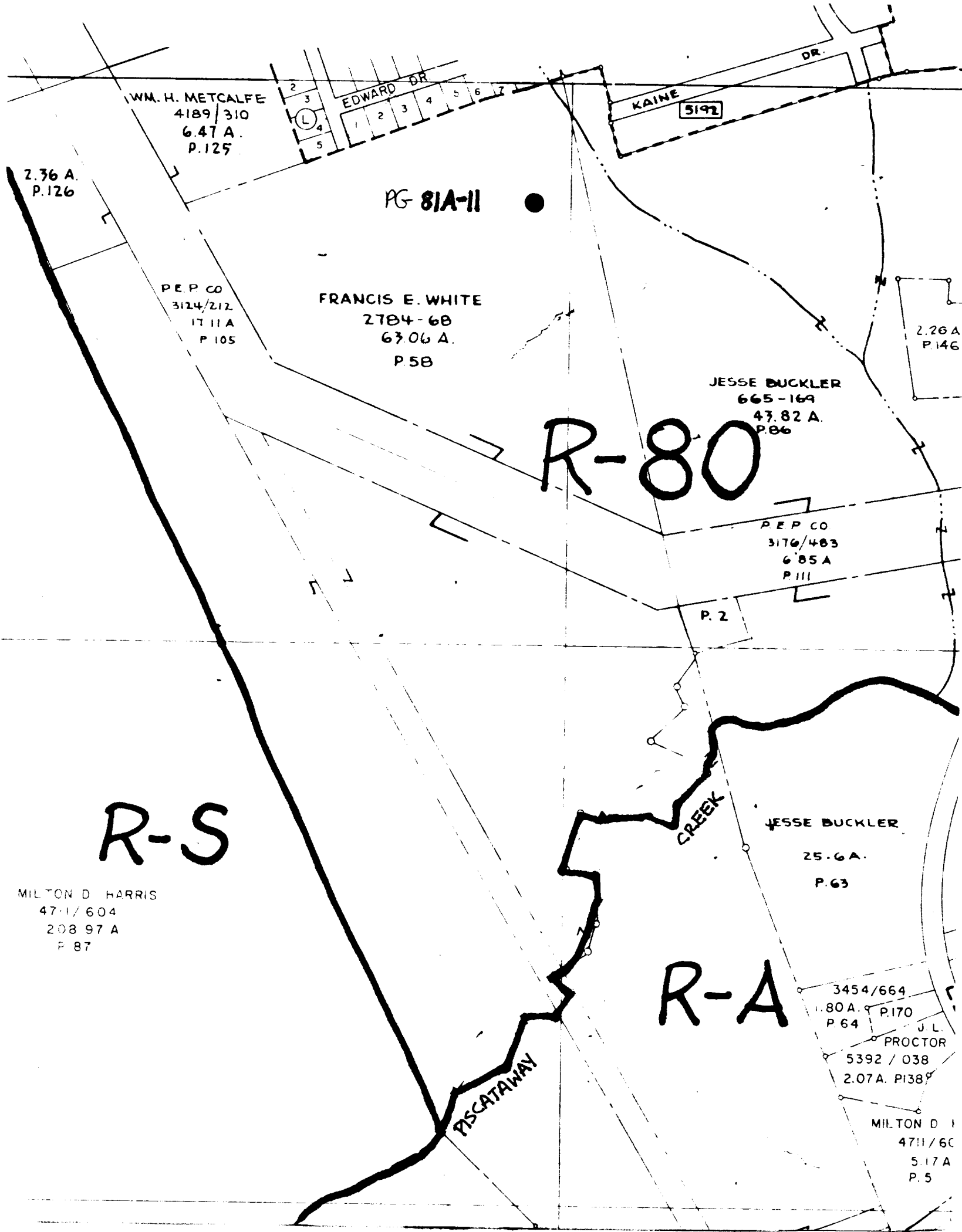
WM. H. METCALFE
4189/310
6.47 A.
P.125
EDWARD DR
KAINE
DR.
5192
2.36 A.
P.126
PG 81A-11
P.E.P CO
3124/212
17.11 A
P 105
FRANCIS E. WHITE
2784-68
63.06 A.
P.58
2.26 A
P.146
JESSE BUCKLER
665-169
43.82 A.
P.86
R-80
P.E.P CO
3176/483
6.85 A
P.111
P. 2
R-S
MILTON D HARRIS
4711/604
208.97 A
P 87
CREEK
JESSE BUCKLER
25.6 A.
P.63
R-A
3454/664
1.80 A.
P.64
P.170
J.L.
PROCTOR
5392 / 038
2.07 A. P138
PISCATAWAY
MILTON D
4711/60
5.17 A
P. 5

NAME JAMISON HOUSE #81A-11

LOCATION BRANDYWINE Rd CLINTON, Md

FACADE S

PHOTO TAKEN 8/1/74 MOWYER

P.G. #81A-11

Jamison House

Prince George's County, MD.

Marina King

April 1985

South elevation

Neg: Md. Hist. Trust, Annapolis, MD.

P.G. #81A-11

Jamison House

Prince George's County, MD.

Marina King

April 1985

North elevation

Neg: Md. Hist. Trust, Annapolis, MD.

P.G. #81A-11

Jamison House

Prince George's County, Md.

Marina King

April 1985

East elevation

Neg: Md. Hist. Trust, Annapolis, MD.

P.G. #81A-11

Jamison House

Prince George's County, MD.

Marina King

April 1985

West elevation

Neg: Md. Hist. Trust, Annapolis, MD.

P.G. #81A-11

Jamison House

Prince George's County, MD.

Marina King

April 1985

Barns, east elevation

Neg: Md. Hist. Trust, Annapolis, MD.