M #18-20

160400 5604
3

MARYLAND HISTORICAL TRUST WORKSHEET

NOMINATION FORM
for the
NATIONAL REGISTER OF HISTORIC PLACES, NATIONAL PARKS SERVICE

SEE INSTRUCTIONS

1. NAME

COMMON:

AND/OR HISTORIC: B. F. Pyles House

2. LOCATION

STREET AND NUMBER: Rte. 28

CITY OR TOWN: Beallsville

STATE: Maryland

COUNTY: Montgomery

3. CLASSIFICATION

CATEGORY (Check One)	OWNERSHIP		STATUS	ACCESSIBLE TO THE PUBLIC
☐ District ☒ Building ☐ Site ☐ Structure ☐ Object	☐ Public ☒ Private ☐ Both	Public Acquisition: ☐ In Process ☐ Being Considered	☐ Occupied ☒ Unoccupied ☐ Preservation work in progress	Yes: ☐ Restricted ☐ Unrestricted ☒ No

PRESENT USE (Check One or More as Appropriate)

☐ Agricultural	☐ Government	☐ Park	☐ Transportation	☐ Comments
☐ Commercial	☐ Industrial	☐ Private Residence	☒ Other (Specify) Deteriorated	
☐ Educational	☐ Military	☐ Religious		
☐ Entertainment	☐ Museum	☐ Scientific		

4. OWNER OF PROPERTY

OWNER'S NAME: Eugene B. Casey

STREET AND NUMBER: 1. W. Deer Park Drive

CITY OR TOWN: GAithersburg

STATE: Maryland

5. LOCATION OF LEGAL DESCRIPTION

COURTHOUSE, REGISTRY OF DEEDS, ETC: Montgomery County Courthouse

STREET AND NUMBER:

CITY OR TOWN: Rockville

STATE: Maryland

Title Reference of Current Deed (Book & Pg. #):

6. REPRESENTATION IN EXISTING SURVEYS

TITLE OF SURVEY: None

DATE OF SURVEY: ☐ Federal ☐ State ☐ County ☐ Local

DEPOSITORY FOR SURVEY RECORDS:

STREET AND NUMBER:

CITY OR TOWN:

STATE:

M:18-20

7. DESCRIPTION

CONDITION	(Check One) ☐ Excellent ☐ Good ☐ Fair ☒ Deteriorated ☐ Ruins ☐ Unexposed	
	(Check One) ☒ Altered ☐ Unaltered	(Check One) ☐ Moved ☒ Original Site

DESCRIBE THE PRESENT AND ORIGINAL (If known) PHYSICAL APPEARANCE

The house is a two story frame structure with a rear el, part of which is two stories and part 1-1/2 stories.

The main block has a central hall, with a curving staircase, and flanking parlors. At either end are interior chimneys with small fireplaces. The windows have wide mouldings and the double front doors have arched Italianate panels.

The first room of the el has a brick internal chimney at the east end. The second room has an external stone chimney.

East of the house is a framed bankbarn.

SEE INSTRUCTIONS

M.18-20

8. SIGNIFICANCE

PERIOD *(Check One or More as Appropriate)*

- [ ] Pre-Columbian
- [ ] 15th Century
- [ ] 16th Century
- [ ] 17th Century
- [ ] 18th Century
- [x] 19th Century
- [ ] 20th Century

SPECIFIC DATE(S) *(If Applicable and Known)*

AREAS OF SIGNIFICANCE *(Check One or More as Appropriate)*

Aboriginal
- [ ] Prehistoric
- [ ] Historic

- [ ] Agriculture
- [ ] Architecture
- [ ] Art
- [ ] Commerce
- [ ] Communications
- [ ] Conservation
- [ ] Education
- [ ] Engineering
- [ ] Industry
- [ ] Invention
- [ ] Landscape Architecture
- [ ] Literature
- [ ] Military
- [ ] Music
- [ ] Political
- [ ] Religion/Philosophy
- [ ] Science
- [ ] Sculpture
- [ ] Social/Humanitarian
- [ ] Theater
- [ ] Transportation
- [ ] Urban Planning
- [ ] Other *(Specify)* _____

STATEMENT OF SIGNIFICANCE

SEE INSTRUCTIONS

M:18-20

9. MAJOR BIBLIOGRAPHICAL REFERENCES

10. GEOGRAPHICAL DATA

LATITUDE AND LONGITUDE COORDINATES DEFINING A RECTANGLE LOCATING THE PROPERTY							OR	LATITUDE AND LONGITUDE COORDINATES DEFINING THE CENTER POINT OF A PROPERTY OF LESS THAN TEN ACRES					
CORNER	LATITUDE			LONGITUDE				LATITUDE			LONGITUDE		
	Degrees	Minutes	Seconds	Degrees	Minutes	Seconds		Degrees	Minutes	Seconds	Degrees	Minutes	Seconds
NW	°	'	"	°	'	"		°	'	"	°	'	"
NE	°	'	"	°	'	"							
SE	°	'	"	°	'	"							
SW	°	'	"	°	'	"							

APPROXIMATE ACREAGE OF NOMINATED PROPERTY:

Acreage Justification:

LIST ALL STATES AND COUNTIES FOR PROPERTIES OVERLAPPING STATE OR COUNTY BOUNDARIES

STATE:		COUNTY	
STATE:		COUNTY:	
STATE:		COUNTY:	
STATE:		COUNTY:	

SEE INSTRUCTIONS

11. FORM PREPARED BY

NAME AND TITLE:
Christopher Owens, Park Historian

ORGANIZATION: M-NCPPC

DATE: 8 May 74

STREET AND NUMBER:
8787 Georgia Avenue

CITY OR TOWN: Silver Spring

STATE: Maryland

12. State Liaison Officer Review: (Office Use Only)

Significance of this property is:

National ☐ State ☐ Local ☐

Signature

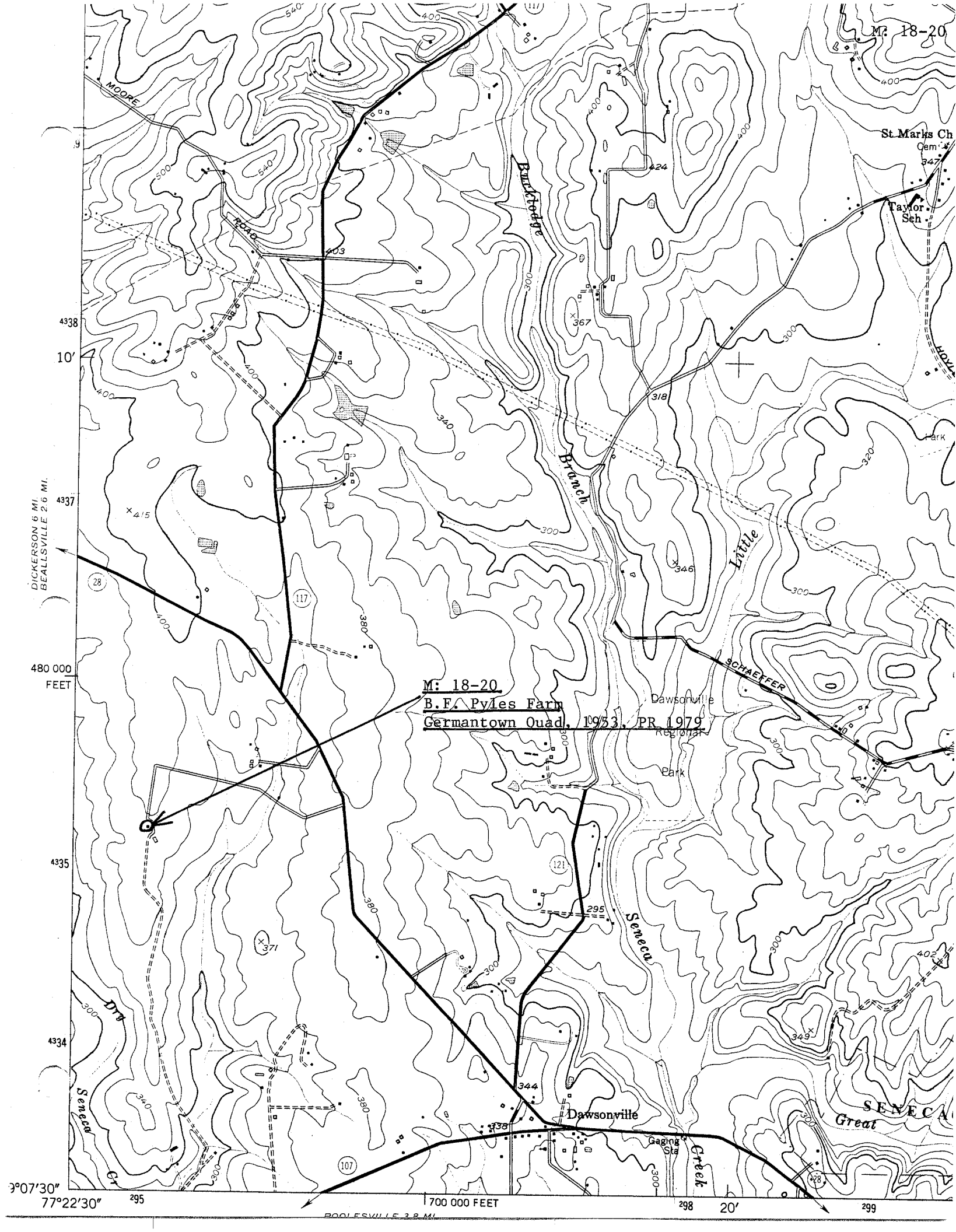
M: 18-20
M: 18-20
B.F. Pyles Farm
Germantown Quad, 1953, PR 1979
St Marks Ch
Cem
Taylor Sch
MOORE
ROAD
Bucklodge
Branch
Little
SCHAEFFER
Dawsonville
Regional
Park
Seneca
Creek
Dry
Seneca
Great
SENECA
Dawsonville
Gaging Sta
DICKERSON 6 MI.
BEALLSVILLE 2.6 MI.
480 000
FEET
700 000 FEET
POOLESVILLE 3.8 MI.
10′
20′
4338
4337
4335
4334
9°07′30″
77°22′30″
295
298
299
403
424
367
318
346
415
371
295
344
338
349
402
347
117
28
121
107

#18-20

NAME B. F. PYLES HOUSE

LOCATION Rt. 28 DAWSONVILLE, Md.

FACADE N

PHOTO TAKEN 5/8/74 M. DWYER

#18-20

NAME B. F. PYLES HOUSE

LOCATION Rt 28 DAWSONVILLE, Md

FACADE SE

PHOTO TAKEN 5/8/74 M. DWYER

#18-20

NAME B.F. PYLES HOUSE

LOCATION Rt 28 DAWSONVILLE, Md.

FACADE N PART E FACADE

PHOTO TAKEN 5/8/74 M. DWYER

#18-20

NAME B.F. PYLES HOUSE - BANK BARN

LOCATION Rt 28 DAWSONVILLE, Md

FACADE NE

PHOTO TAKEN 5/8/74 M. OWNER