M #18-19

MARYLAND HISTORICAL TRUST WORKSHEET 1604025204

NOMINATION FORM
for the
NATIONAL REGISTER OF HISTORIC PLACES, NATIONAL PARKS SERVICE

SEE INSTRUCTIONS

1. NAME

COMMON: Rye Lea

AND/OR HISTORIC: Pyles House

2. LOCATION

STREET AND NUMBER: Darnestown Road (Rte. 28)

CITY OR TOWN: Beallsville

STATE: Maryland | COUNTY: Montgomery

3. CLASSIFICATION

CATEGORY (Check One)	OWNERSHIP		STATUS	ACCESSIBLE TO THE PUBLIC
☐ District ☒ Building	☐ Public	Public Acquisition:	☒ Occupied	Yes:
☐ Site ☐ Structure	☒ Private	☐ In Process	☐ Unoccupied	☐ Restricted
☐ Object	☐ Both	☐ Being Considered	☐ Preservation work in progress	☐ Unrestricted
				☒ No

PRESENT USE (Check One or More as Appropriate)

☒ Agricultural	☐ Government	☐ Park	☐ Transportation	☐ Comments
☐ Commercial	☐ Industrial	☒ Private Residence	☐ Other (Specify)	
☐ Educational	☐ Military	☐ Religious		
☐ Entertainment	☐ Museum	☐ Scientific		

4. OWNER OF PROPERTY

OWNER'S NAME: Walter Rielley

STREET AND NUMBER: Darnestown Road (Rte. 28)

CITY OR TOWN: Beallsville | STATE: Maryland

5. LOCATION OF LEGAL DESCRIPTION

COURTHOUSE, REGISTRY OF DEEDS, ETC: Montgomery County

STREET AND NUMBER:

CITY OR TOWN: Rockville | STATE: Maryland

Title Reference of Current Deed (Book & Pg. #);

6. REPRESENTATION IN EXISTING SURVEYS

TITLE OF SURVEY: None

DATE OF SURVEY: ☐ Federal ☐ State ☐ County ☐ Local

DEPOSITORY FOR SURVEY RECORDS:

STREET AND NUMBER:

CITY OR TOWN: | STATE:

7. DESCRIPTION

CONDITION	(Check One)					
	☐ Excellent	☒ Good	☐ Fair	☐ Deteriorated	☐ Ruins	☐ Unexposed
	(Check One)		(Check One)			
	☒ Altered	☐ Unaltered	☐ Moved	☒ Original Site		

DESCRIBE THE PRESENT AND ORIGINAL (If known) PHYSICAL APPEARANCE

The house is a large framed structure, built in several sections. The present main facade is five bays; the three east bays, being parts of two older, framed buildings and the two west, a more recent addition. The present interior chimney was an end chimney for the older section. At the south end, there is an external stone chimney with a brick stack. The doorway is centrally positioned on the older section; windows are 6/6 double hung sash. The sheathing is weatherboard. Across the entire facade is a shed-roofed porch.

The east end of the house is a one story, log structure that had a central doorway on the north facade and flanking windows. The loft floor joists appear to have been added; there are signs of earlier floor joists at a lower level. There is at present no chimney. The floor has been raised but the original door sill is visible. The two sections sit at an angle to each other and are connected by a lean-to passage (now the kitchen).

East of the house is a dairy with a loft room entered through the gable. The foundation is stone and the sheathing tongue-and-groove.

There is a barn with a sawn frame and built using principal and secondary wall posts and studding. The roof rafters are log.

A corn crib or tobacco barn is built of log with inverted V-notching. The roof rafters are also log, with collars half-lapped over each pair. It sits on stone piloti. A second crib is framed with hewn members mortised, tenoned, and pegged. The log rafters are birdmouthed over the plate and joined at the ridge with a vertical joint.

Another log shed is board-and-batten sheathed. The bank-barn is framed with a stone foundation. The members are sawn and joined with shouldered mortises and tenons. It has horizontal weatherboarding and louvered windows with pedimented heads.

SEE INSTRUCTIONS

M: 18-19

8. SIGNIFICANCE

PERIOD *(Check One or More as Appropriate)*

- ☐ Pre-Columbian
- ☐ 15th Century
- ☐ 16th Century
- ☐ 17th Century
- ☑ 18th Century
- ☑ 19th Century
- ☐ 20th Century

SPECIFIC DATE(S) *(If Applicable and Known)*

AREAS OF SIGNIFICANCE *(Check One or More as Appropriate)*

- ☐ Aboriginal
  - ☐ Prehistoric
  - ☐ Historic
- ☐ Agriculture
- ☐ Architecture
- ☐ Art
- ☐ Commerce
- ☐ Communications
- ☐ Conservation
- ☐ Education
- ☐ Engineering
- ☐ Industry
- ☐ Invention
- ☐ Landscape Architecture
- ☐ Literature
- ☐ Military
- ☐ Music
- ☐ Political
- ☐ Religion/Philosophy
- ☐ Science
- ☐ Sculpture
- ☐ Social/Humanitarian
- ☐ Theater
- ☐ Transportation
- ☐ Urban Planning
- ☐ Other *(Specify)*

STATEMENT OF SIGNIFICANCE

SEE INSTRUCTIONS

M:18-19

9. MAJOR BIBLIOGRAPHICAL REFERENCES

10. GEOGRAPHICAL DATA

LATITUDE AND LONGITUDE COORDINATES DEFINING A RECTANGLE LOCATING THE PROPERTY						OR	LATITUDE AND LONGITUDE COORDINATES DEFINING THE CENTER POINT OF A PROPERTY OF LESS THAN TEN ACRES					
CORNER	LATITUDE			LONGITUDE				LATITUDE			LONGITUDE	
	Degrees	Minutes	Seconds	Degrees	Minutes	Seconds		Degrees	Minutes	Seconds	Degrees	Minutes	Seconds
NW	°	'	"	°	'	"		°	'	"	°	'	"
NE	°	'	"	°	'	"							
SE	°	'	"	°	'	"							
SW	°	'	"	°	'	"							

APPROXIMATE ACREAGE OF NOMINATED PROPERTY:

Acreage Justification:

LIST ALL STATES AND COUNTIES FOR PROPERTIES OVERLAPPING STATE OR COUNTY BOUNDARIES

STATE:		COUNTY	
STATE:		COUNTY:	
STATE:		COUNTY:	
STATE:		COUNTY:	

11. FORM PREPARED BY

NAME AND TITLE:
Christopher Owens, Park Historian

ORGANIZATION
M-NCPPC

DATE
8 May 74

STREET AND NUMBER:
8787 Georgia Avenue

CITY OR TOWN:
Silver Spring

STATE
Maryland

12. State Liaison Officer Review: (Office Use Only)

Significance of this property is:

National ☐ State ☐ Local ☐

Signature

SEE INSTRUCTIONS

M:18-19

FOR ADDITIONAL INFORMATION

See correspondence dated May 9, 1988

ACTION TAKEN

THE AMENDMENT

The purpose of this Amendment is to designate the following sites on the Master Plan for Historic Preservation thereby extending to them the protection of the County's Historic Preservation Ordinance, Chapter 24A of the Montgomery County Code.

M: 17-01	Beallsville H.D.
M: 17-02	Charline Manor/Hanover
M: 17-24	East Oaks
M: 17-26	Stoney Castle
M: 17-58	Montevideo
M: 17-61	Upton Darby House
M: 17-62	Pooles General Store
M: 18-13	White/Turner Farm
M: 18-14	Joseph White House
M: 18-15	Friends Advice
M: 18-17	Greenwood/Day House
M: 18-19	Hilary Pyles Farm

M: 18-19
Hilary Pyles Farm (Rye Lea)
G.M. Hopkins Atlas, 1879

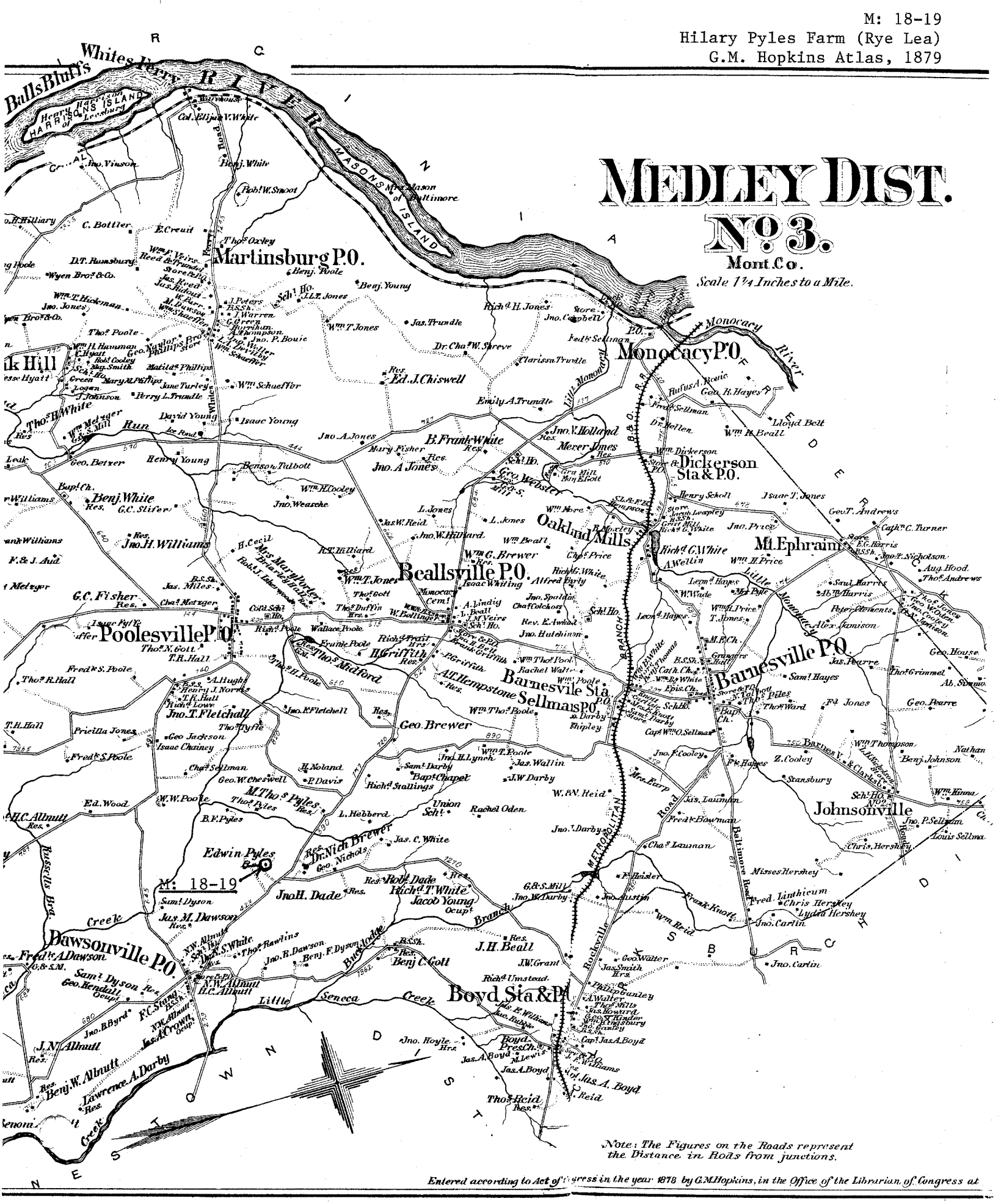

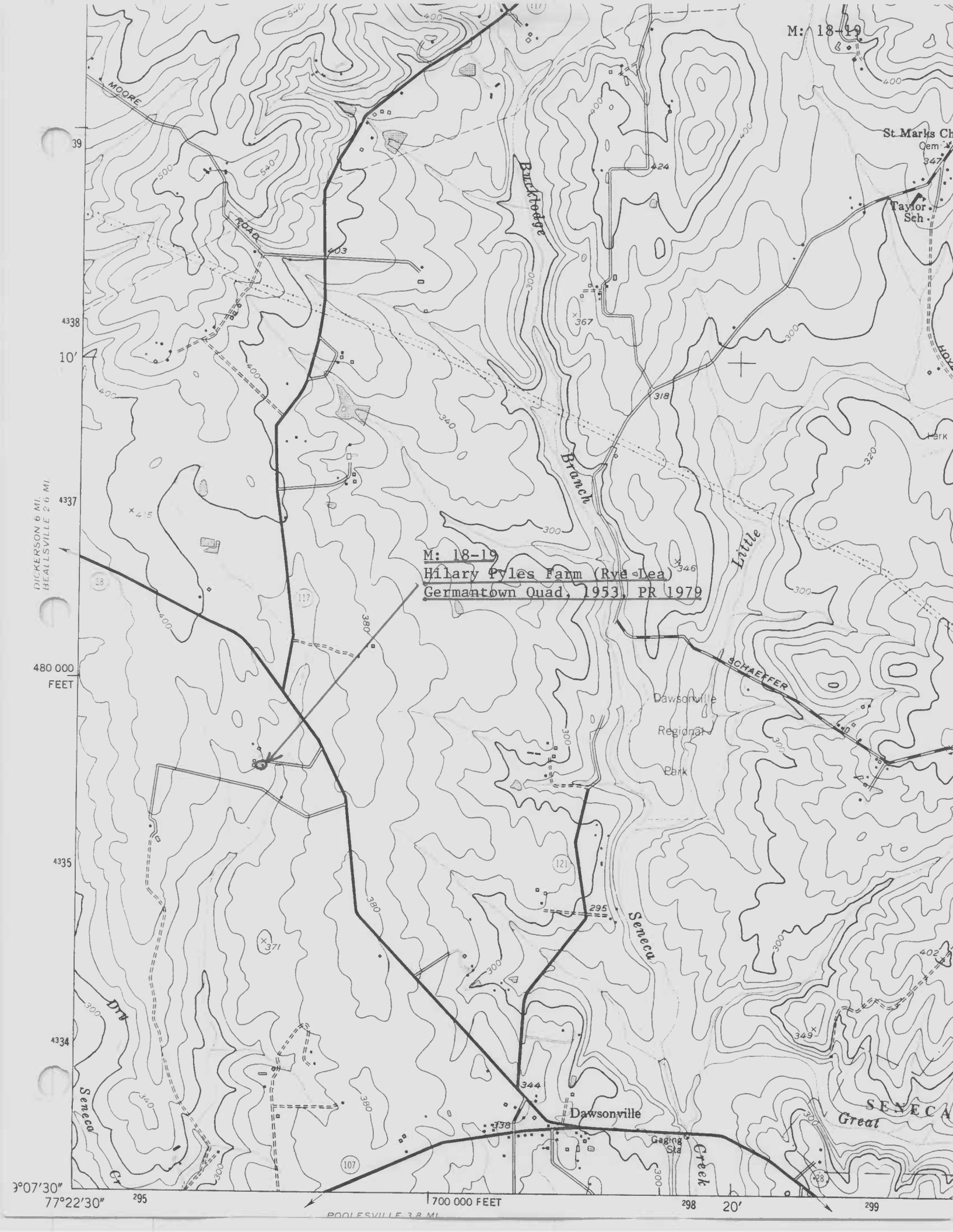
M: 18-19
M: 18-19
Hilary Pyles Farm (Rye Lea)
Germantown Quad, 1953, PR 1979
MOORE
ROAD
Bucklodge
Branch
Little
SCHAEFFER
Dawsonville
Regional
Park
Seneca
Dry
Seneca
Cr
Dawsonville
Gaging
Sta
Creek
Great
SENECA
St Marks Ch
Cem
Taylor
Sch
Park
DICKERSON 6 MI.
BEALLSVILLE 2.6 MI.
480 000
FEET
700 000 FEET
POOLESVILLE 3.8 MI.
39
4338
10'
4337
4335
4334
9°07'30"
77°22'30"
295
298
20'
299
403
424
367
318
346
415
371
295
344
338
349
402
347
117
121
107
28

#18-19

NAME HILARY PYLES HOUSE

LOCATION Rt 28 DAWSONVILLE, Md

FACADE E

PHOTO TAKEN 5/8/74 M. OLIVER

#18-19

NAME HILARY PYLES HOUSE

LOCATION Rt 28 DAWSONVILLE Md

FACADE SE

PHOTO TAKEN 5/8/74 M. DWYER

#18-19

NAME HILARY PYLES HOUSE

LOCATION Rt 28 DAWSONVILLE, Md

FACADE W

PHOTO TAKEN 5/8/74 M. OWYER

#18-19

NAME HILARY PYLES HOUSE

LOCATION Rt. 28 DAWSONVILLE, Md

FACADE E

PHOTO TAKEN 5/8/74 M. DWYER

#18-19

NAME HILARY PYLES HOUSE - OUTBLDGS.

LOCATION Rt 28 DAWSONVILLE, Md

FACADE S

PHOTO TAKEN 5/8/74 M.DWYER

#18-19

NAME HILARY PYLES HOUSE - OUTBLDGS.

LOCATION Rt 28 DAWSONVILLE, Md

FACADE E

PHOTO TAKEN 5/8/74 M-DWYER

#18-19

NAME HILARY PYLES HOUSE - BANK BARN

LOCATION Rt 28 DAWSONVILLE, Md

FACADE SE

PHOTO TAKEN 5/8/74 M.DWYER

#18-19

NAME HILARY PYLES HOUSE - BANK BARN

LOCATION Rt. 28 DAWSONVILLE, MD

FACADE SW

PHOTO TAKEN 5/8/74 M. DWYER

#18-19

NAME HILARY PYLES HOUSE

LOCATION Rt 28 DAWSONVILLE, Md

FACADE E

PHOTO TAKEN 5/8/74 M. DWYER

#18-19

NAME HILARY PYLES HOUSE – LOG BARN

LOCATION Rt. 28 DAWSONVILLE, Md

FACADE E

PHOTO TAKEN 5/8/74 M. OWYER