M #18-17

160400570M

MARYLAND HISTORICAL TRUST WORKSHEET

NOMINATION FORM
for the
NATIONAL REGISTER OF HISTORIC PLACES, NATIONAL PARKS SERVICE

SEE INSTRUCTIONS

1. NAME

COMMON: Day House

AND/OR HISTORIC: Greenwood

2. LOCATION

STREET AND NUMBER: 17601 Beallsville-Dawsonville Road (Rte. 28)

CITY OR TOWN: Beallsville

STATE: Maryland

COUNTY: Montgomery

3. CLASSIFICATION

CATEGORY (Check One)	OWNERSHIP		STATUS	ACCESSIBLE TO THE PUBLIC
☐ District ☒ Building ☐ Site ☐ Structure ☐ Object	☐ Public ☒ Private ☐ Both	Public Acquisition: ☐ In Process ☐ Being Considered	☒ Occupied ☐ Unoccupied ☐ Preservation work in progress	Yes: ☐ Restricted ☐ Unrestricted ☒ No

PRESENT USE (Check One or More as Appropriate)

☐ Agricultural	☐ Government	☐ Park	☐ Transportation	☐ Comments
☐ Commercial	☐ Industrial	☒ Private Residence	☐ Other (Specify)	
☐ Educational	☐ Military	☐ Religious		
☐ Entertainment	☐ Museum	☐ Scientific		

4. OWNER OF PROPERTY

OWNER'S NAME: Francis K. Day

STREET AND NUMBER: 17601 Beallsville-Dawsonville Road (Rte. 28)

CITY OR TOWN: Beallsville

STATE: Maryland

5. LOCATION OF LEGAL DESCRIPTION

COURTHOUSE, REGISTRY OF DEEDS, ETC: Montgomery County Courthouse

STREET AND NUMBER:

CITY OR TOWN: Rockville

STATE: Maryland

Title Reference of Current Deed (Book & Pg. #):

6. REPRESENTATION IN EXISTING SURVEYS

TITLE OF SURVEY: Historic American Buildings Survey

DATE OF SURVEY: 1936 ☒ Federal ☐ State ☐ County ☐ Local

DEPOSITORY FOR SURVEY RECORDS: Library of Congress

STREET AND NUMBER: 10 Frist Street SE

CITY OR TOWN: Washington, DC

STATE:

PS-709

M:18-17

7. DESCRIPTION

CONDITION	(Check One) ☐ Excellent ☒ Good ☐ Fair ☐ Deteriorated ☐ Ruins ☐ Unexposed	
	(Check One) ☒ Altered ☐ Unaltered	(Check One) ☐ Moved ☒ Original Site

DESCRIBE THE PRESENT AND ORIGINAL (*If known*) PHYSICAL APPEARANCE

The house is a two story, stone structure with a three bay main (south) facade. The entrance is through the west bay. There is a segmentally-arched opening with panelled reveals. A cornice divides the low fanlight from the doorway and sidelights; this cornice is supported by fluted doric columns where it breaks out over the door. The door itself is in a two-panel Federal style.

The windows are 6/6 double hung sash; the east bay has a panel below the sash that opens to allow passage onto the porch.

At the east end there are double internal chimneys with a pair of windows between the stacks. The boxed cornice returns into the gable ends.

To the north is a two story el added by the present owners. It obscures most of the original rear facade. The bankbarn was also built by the present owners.

In plan, the house has a hall across the west end and double parlours. The parlours are separated by folding doors. The doorways from the hall to the parlours are arched.

SEE INSTRUCTIONS

M:18-17

8. SIGNIFICANCE

PERIOD *(Check One or More as Appropriate)*

- ☐ Pre-Columbian
- ☐ 15th Century
- ☐ 16th Century
- ☐ 17th Century
- ☐ 18th Century
- ☒ 19th Century
- ☐ 20th Century

SPECIFIC DATE(S) *(If Applicable and Known)* C. 1900

AREAS OF SIGNIFICANCE *(Check One or More as Appropriate)*

- Aboriginal
  - ☐ Prehistoric
  - ☐ Historic
- ☐ Agriculture
- ☐ Architecture
- ☐ Art
- ☐ Commerce
- ☐ Communications
- ☐ Conservation
- ☐ Education
- ☐ Engineering
- ☐ Industry
- ☐ Invention
- ☐ Landscape Architecture
- ☐ Literature
- ☐ Military
- ☐ Music
- ☐ Political
- ☐ Religion/Philosophy
- ☐ Science
- ☐ Sculpture
- ☐ Social/Humanitarian
- ☐ Theater
- ☐ Transportation
- ☐ Urban Planning
- ☐ Other *(Specify)*

STATEMENT OF SIGNIFICANCE

SEE INSTRUCTIONS

M:18-17

9. MAJOR BIBLIOGRAPHICAL REFERENCES

10. GEOGRAPHICAL DATA

LATITUDE AND LONGITUDE COORDINATES DEFINING A RECTANGLE LOCATING THE PROPERTY							OR	LATITUDE AND LONGITUDE COORDINATES DEFINING THE CENTER POINT OF A PROPERTY OF LESS THAN TEN ACRES					
CORNER	LATITUDE			LONGITUDE				LATITUDE			LONGITUDE		
	Degrees	Minutes	Seconds	Degrees	Minutes	Seconds		Degrees	Minutes	Seconds	Degrees	Minutes	Seconds
NW	°	'	"	°	'	"		°	'	"	°	'	"
NE	°	'	"	°	'	"							
SE	°	'	"	°	'	"							
SW	°	'	"	°	'	"							

APPROXIMATE ACREAGE OF NOMINATED PROPERTY:

Acreage Justification:

SEE INSTRUCTIONS

11. FORM PREPARED BY

NAME AND TITLE:
Christopher Owens, Park Historian

ORGANIZATION: M-NCPPC

DATE: 10 May 74

STREET AND NUMBER:
8787 Georgia Avenue

CITY OR TOWN: Silver Spring

STATE: Maryland

12. State Liaison Officer Review: (Office Use Only)

Significance of this property is:

National ☐ State ☐ Local ☐

Signature

M: 18-17

FOR ADDITIONAL INFORMATION

See correspondence dated May 9, 1988

ACTION TAKEN

THE AMENDMENT

The purpose of this Amendment is to designate the following sites on the Master Plan for Historic Preservation thereby extending to them the protection of the County's Historic Preservation Ordinance, Chapter 24A of the Montgomery County Code.

M: 17-01	Beallsville H.D.
M: 17-02	Charline Manor/Hanover
M: 17-24	East Oaks
M: 17-26	Stoney Castle
M: 17-58	Montevideo
M: 17-61	Upton Darby House
M: 17-62	Pooles General Store
M: 18-13	White/Turner Farm
M: 18-14	Joseph White House
M: 18-15	Friends Advice
M: 18-17	Greenwood/Day House
M: 18-19	Hilary Pyles Farm

M: 18-17
Greenwood (Day House)
G.M. Hopkins Atlas, 1879

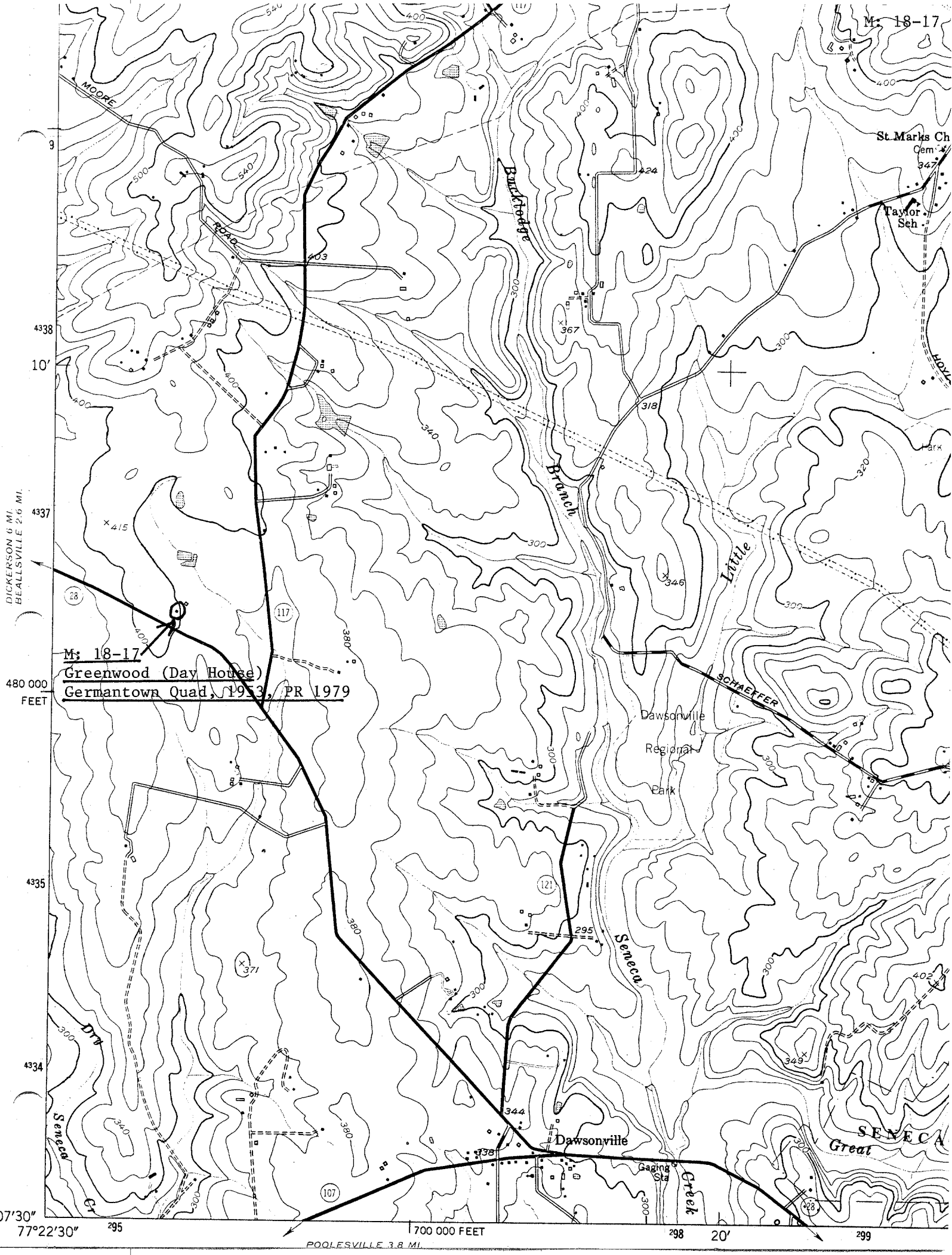
M: 18-17
Greenwood (Day House)
Germantown Quad, 1953, PR 1979
MOORE
ROAD
Bucklodge
Branch
Little
Seneca
Dry
Great
Creek
SCHAEFER
Dawsonville
Regional
Park
St Marks Ch
Cem
Taylor
Sch
Gaging
Sta
DICKERSON 6 MI.
BEALLSVILLE 2.6 MI.
POOLESVILLE 3.8 MI.
480 000
FEET
700 000 FEET
10'
20'
77°22'30"
9°07'30"
4338
4337
4335
4334
295
298
299

#18-17

NAME GREENWOOD (DAY HOUSE)

LOCATION RTE. 28, BEALLSDILLE, MD.

FACADE SE

PHOTO TAKEN 5/10/74

M. DWYER

#18-17

NAME GREENWOOD (DAY HOUSE)

LOCATION RTE. 28, BEALLSVILLE, MD.

FACADE S

PHOTO TAKEN 5/10/74

M. DWYER

#18-17

NAME GREENWOOD (DAY HOUSE)

LOCATION RTE. 28, BEALSVILLE, MD.

FACADE S

PHOTO TAKEN 5/10/74

M. DWYER

#18-17

NAME GREENWOOD (DAY HOUSE)

LOCATION RTE. 28, BEALLSOILLE, MD.

FACADE E

PHOTO TAKEN 5/10/74

M. DWYER

#18-17

NAME GREEN WOOD (DAY HOUSE) - BARN

LOCATION Rt. 28 BEALLSVILLE, Md

FACADE SW

PHOTO TAKEN 5/10/74 MDWYER