MARYLAND HISTORICAL TRUST WORKSHEET M#18-13

1603965604

NOMINATION FORM
for the
NATIONAL REGISTER OF HISTORIC PLACES, NATIONAL PARKS SERVICE

SEE INSTRUCTIONS

1. NAME

COMMON: Turner House

AND/OR HISTORIC: Richard White House

2. LOCATION

STREET AND NUMBER: Slidell Road

CITY OR TOWN: Boyds

STATE: Maryland | COUNTY: Montgomery

3. CLASSIFICATION

CATEGORY (Check One)	OWNERSHIP		STATUS	ACCESSIBLE TO THE PUBLIC
☐ District ☒ Building	☐ Public	Public Acquisition:	☒ Occupied	Yes:
☐ Site ☐ Structure	☒ Private	☐ In Process	☐ Unoccupied	☐ Restricted
☐ Object	☐ Both	☐ Being Considered	☐ Preservation work in progress	☐ Unrestricted
				☒ No

PRESENT USE (Check One or More as Appropriate)

☐ Agricultural	☐ Government	☐ Park	☐ Transportation	☐ Comments
☐ Commercial	☐ Industrial	☒ Private Residence	☐ Other (Specify)	
☐ Educational	☐ Military	☐ Religious		
☐ Entertainment	☐ Museum	☐ Scientific		

4. OWNER OF PROPERTY

OWNER'S NAME: Schartzman

STREET AND NUMBER:

CITY OR TOWN: | STATE:

5. LOCATION OF LEGAL DESCRIPTION

COURTHOUSE, REGISTRY OF DEEDS, ETC: Montgomery County Courthouse

STREET AND NUMBER:

CITY OR TOWN: Rockville | STATE: Maryland

Title Reference of Current Deed (Book & Pg, #):

6. REPRESENTATION IN EXISTING SURVEYS

TITLE OF SURVEY: Historic Sites in the Bi-County Region

DATE OF SURVEY: 1969 ☐ Federal ☐ State ☒ County ☐ Local

DEPOSITORY FOR SURVEY RECORDS: The Maryland-National Capital Park and Planning Commission

STREET AND NUMBER: 8787 Georgia Avenue

CITY OR TOWN: Silver Spring | STATE: Maryland

M:18-13

7. DESCRIPTION

CONDITION	(Check One)					
	☐ Excellent	☐ Good	☒ Fair	☐ Deteriorated	☐ Ruins	☐ Unexposed
	(Check One)		(Check One)			
	☒ Altered	☐ Unaltered	☐ Moved	☒ Original Site		

DESCRIBE THE PRESENT AND ORIGINAL (*If known*) PHYSICAL APPEARANCE

The oldest part of the house is the three-bay, east el. It is built of stone and has the entrance in the west bay. There are chimneys at either end, with brick stacks. The cornice is boxed. Windows are 6/6 double hung sash. The present facade is late Victorian with a central doorway and a bay window on the south end of the facade. The chimneys at either end are internal. There is a porch with round column supports around two sides of this facade.

West of the house is a sandstone building called a shop. It has flush gable stone chimneys at either end. The west side wall has been obscured by a road embankment but was once four bays, as is the east facade now. There are mortises for rafters for a porch roo on the east facade. The attic floor joists are log, exposed at the second floor ceiling and whitewashed. The walls have quoining blocks at the corners. The roof is slate.

North of the house is a frame bankbarn on a stone foundation. The sheathing is weatherboard.

SEE INSTRUCTIONS

M:18-13

8. SIGNIFICANCE

PERIOD *(Check One or More as Appropriate)*

- ☐ Pre-Columbian
- ☐ 15th Century
- ☐ 16th Century
- ☐ 17th Century
- ☐ 18th Century
- ☒ 19th Century
- ☐ 20th Century

SPECIFIC DATE(S) *(If Applicable and Known)*

AREAS OF SIGNIFICANCE *(Check One or More as Appropriate)*

- ☐ Aboriginal
  - ☐ Prehistoric
  - ☐ Historic
- ☐ Agriculture
- ☐ Architecture
- ☐ Art
- ☐ Commerce
- ☐ Communications
- ☐ Conservation
- ☐ Education
- ☐ Engineering
- ☐ Industry
- ☐ Invention
- ☐ Landscape Architecture
- ☐ Literature
- ☐ Military
- ☐ Music
- ☐ Political
- ☐ Religion/Philosophy
- ☐ Science
- ☐ Sculpture
- ☐ Social/Humanitarian
- ☐ Theater
- ☐ Transportation
- ☐ Urban Planning
- ☐ Other *(Specify)* _____

STATEMENT OF SIGNIFICANCE

SEE INSTRUCTIONS

M:18-13

9. MAJOR BIBLIOGRAPHICAL REFERENCES

10. GEOGRAPHICAL DATA

LATITUDE AND LONGITUDE COORDINATES OEFINING A RECTANGLE LOCATING THE PROPERTY							OR	LATITUDE AND LONGITUDE COORDINATES DEFINING THE CENTER POINT OF A PROPERTY OF LESS THAN TEN ACRES					
CORNER	LATITUOE			LONGITUOE				LATITUOE			LONGITUDE		
	Degrees	Minutes	Seconds	Degrees	Minutes	Seconds		Degrees	Minutes	Seconds	Degrees	Minutes	Seconds
NW	°	'	"	°	'	"		°	'	"	°	'	"
NE	°	'	"	°	'	"							
SE	°	'	"	°	'	"							
SW	°	'	"	°	'	"							

APPROXIMATE ACREAGE OF NOMINATED PROPERTY:

Acreage Justification:

LIST ALL STATES AND COUNTIES FOR PROPERTIES OVERLAPPING STATE OR COUNTY BOUNDARIES

STATE:		COUNTY	
STATE:		COUNTY:	
STATE:		COUNTY:	
STATE:		COUNTY:	

11. FORM PREPARED BY

NAME AND TITLE:
Christopher Owens, Park Historian

ORGANIZATION: M-NCPPC
DATE: 8 May 74

STREET AND NUMBER:
8787 Georgia Avenue

CITY OR TOWN: Silver Spring
STATE: Maryland

12. State Liaison Officer Review: (Office Use Only)

Significance of this property is:

National ☐ State ☐ Local ☐

Signature

SEE INSTRUCTIONS

M: 18-13

FOR ADDITIONAL INFORMATION

See correspondence dated May 9, 1988

ACTION TAKEN

THE AMENDMENT

The purpose of this Amendment is to designate the following sites on the Master Plan for Historic Preservation thereby extending to them the protection of the County's Historic Preservation Ordinance, Chapter 24A of the Montgomery County Code.

M: 17-01	Beallsville H.D.
M: 17-02	Charline Manor/Hanover
M: 17-24	East Oaks
M: 17-26	Stoney Castle
M: 17-58	Montevideo
M: 17-61	Upton Darby House
M: 17-62	Pooles General Store
M: 18-13	White/Turner Farm
M: 18-14	Joseph White House
M: 18-15	Friends Advice
M: 18-17	Greenwood/Day House
M: 18-19	Hilary Pyles Farm

M: 18-13
White-Turner Farm
G.M. Hopkins Atlas, 1879

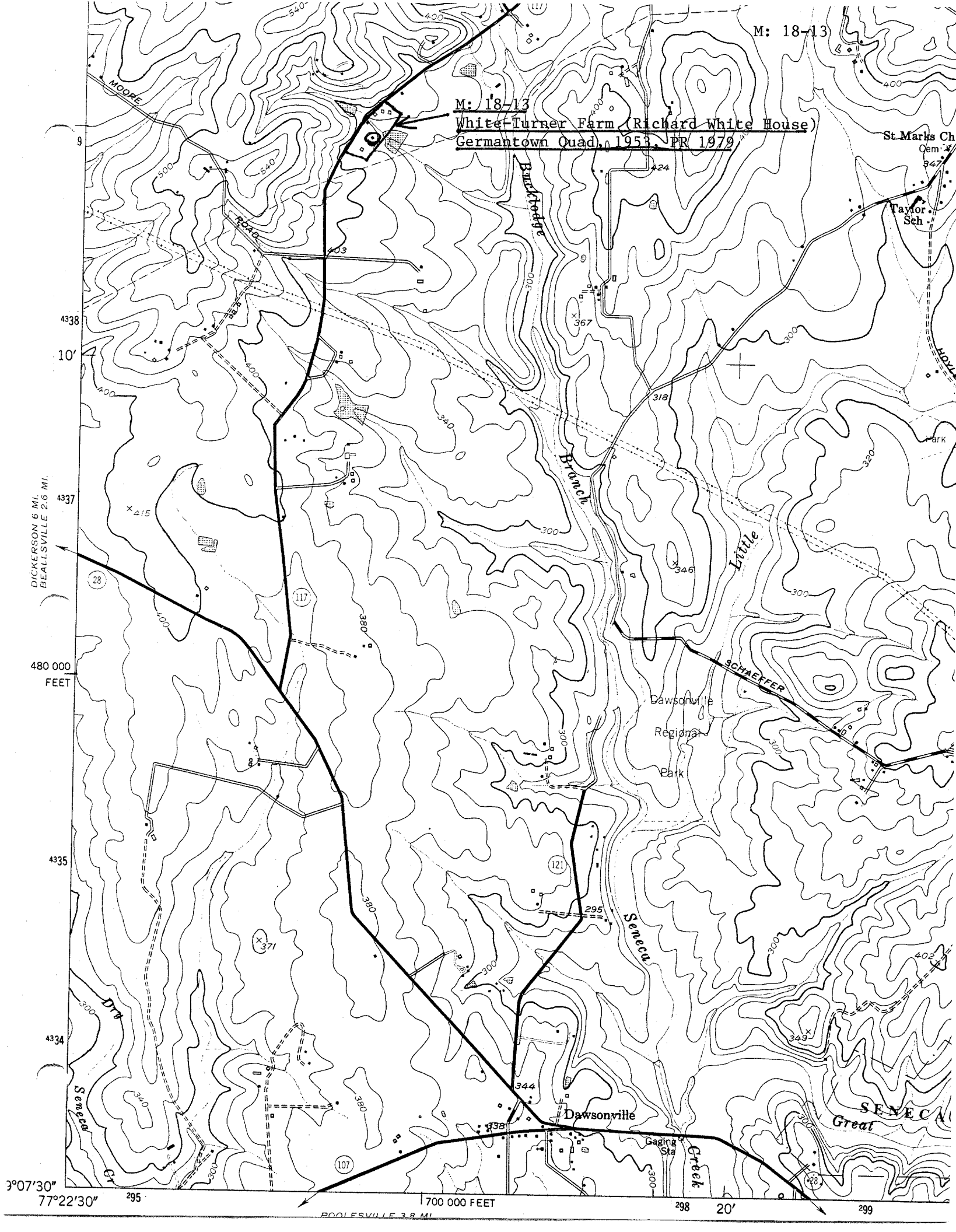
M: 18-13
M: 18-13
White-Turner Farm (Richard White House)
Germantown Quad, 1953, PR 1979
St Marks Ch
Cem
Taylor Sch
MOORE
ROAD
Bucklodge
Branch
Little
SCHAEFFER
Dawsonville
Regional
Park
Seneca
Dry
Seneca
Creek
Great
Dawsonville
Gaging Sta
SENECA
DICKERSON 6 MI.
BEALLSVILLE 2.6 MI.
480 000
FEET
700 000 FEET
POOLESVILLE 3.8 MI.
10'
20'
9°07'30"
77°22'30"
4338
4337
4335
4334
295
298
299
403
424
367
318
346
415
371
295
344
338
349
402
347
117
121
107
28

#18-13

NAME WHITE / TURNER HOUSE

LOCATION Rt. 117 BOYDS, Md.

FACADE ~~East~~ S

PHOTO TAKEN 5/8/74 MFD

#18-13

NAME WHITE / TURNER HOUSE

LOCATION Rt. 117 BOYDS, Md

FACADE SW

PHOTO TAKEN 5/8/74 MFD

#18-13

NAME WHITE-TURNER HOUSE

LOCATION Rt. 117 BOYDS, Md

FACADE S

PHOTO TAKEN 5/8/74 MFD

#18-13

NAME WHITE/TURNER HOUSE - BARNS

LOCATION Rt. 117 BOYDS, Md

FACADE S

PHOTO TAKEN 5/8/74 MFD

#18-13

NAME WHITE / TURNER HOUSE - QUARTERS & BARNS

LOCATION Rt. 117 BOYDS, Md

FACADE S

PHOTO TAKEN 5/8/74 MFD

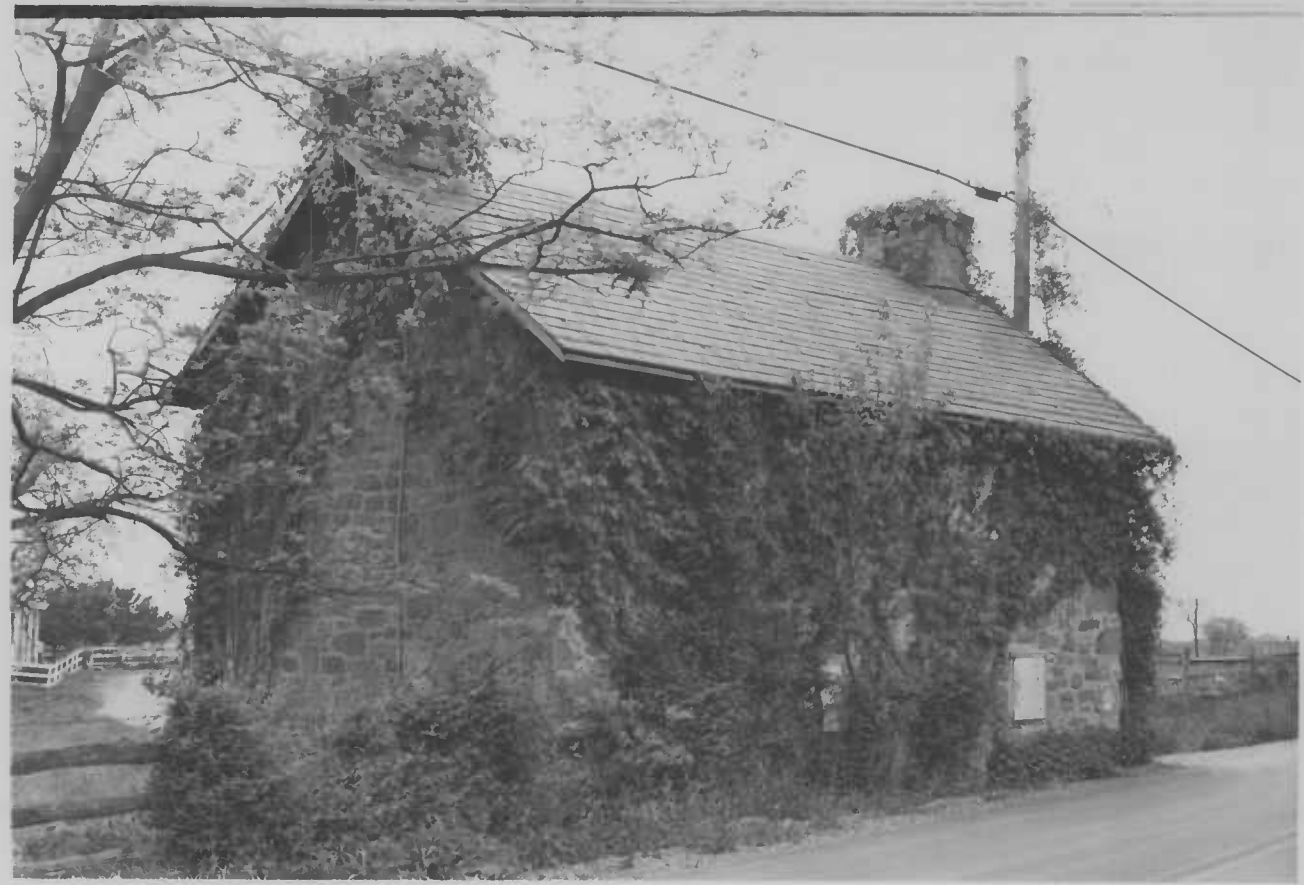

#18-13

NAME WHITE / TURNER HOUSE – SLAVE QUARTERS

LOCATION Rt. 117 BOYDS, Md

FACADE NW

PHOTO TAKEN 5/8/74 MFD

#18-13

NAME WHITE / TURNER HOUSE - SLAVE QUARTERS

LOCATION Rt. 117 BOYDS, Md.

FACADE E

PHOTO TAKEN 5/8/74 MFD

#18-13

NAME WHITE / TURNER HOUSE — SLAVE QUARTERS

LOCATION Rt. 117 BOYDS, Md.

FACADE LOOKING NW FROM HOUSE TO Rt. 117

PHOTO TAKEN 5/8/74 MFD