M #17-27

MARYLAND HISTORICAL TRUST WORKSHEET

NOMINATION FORM
for the
NATIONAL REGISTER OF HISTORIC PLACES, NATIONAL PARKS SERVICE

SEE INSTRUCTIONS

1. NAME

COMMON:

AND/OR HISTORIC: John H. Williams House

2. LOCATION

STREET AND NUMBER: Westerly Road

CITY OR TOWN: Poolesville

STATE: Maryland

COUNTY: Montgomery

3. CLASSIFICATION

CATEGORY (Check One)	OWNERSHIP		STATUS	ACCESSIBLE TO THE PUBLIC
☐ District ☒ Building ☐ Site ☐ Structure ☐ Object	☐ Public ☒ Private ☐ Both	Public Acquisition: ☐ In Process ☐ Being Considered	☒ Occupied ☐ Unoccupied ☐ Preservation work in progress	Yes: ☐ Restricted ☐ Unrestricted ☒ No

PRESENT USE (Check One or More as Appropriate)

☒ Agricultural	☐ Government	☐ Park	☐ Transportation	☐ Comments
☐ Commercial	☐ Industrial	☒ Private Residence	☐ Other (Specify)	
☐ Educational	☐ Military	☐ Religious		
☐ Entertainment	☐ Museum	☐ Scientific		

4. OWNER OF PROPERTY

OWNER'S NAME: Edward Schram

STREET AND NUMBER: Westerly Road

CITY OR TOWN: Poolesville

STATE: Maryland

5. LOCATION OF LEGAL DESCRIPTION

COURTHOUSE, REGISTRY OF DEEDS, ETC: Montgomery County Courthouse

STREET AND NUMBER:

CITY OR TOWN: Rockville

STATE: Maryland

Title Reference of Current Deed (Book & Pg. #):

6. REPRESENTATION IN EXISTING SURVEYS

TITLE OF SURVEY: None

DATE OF SURVEY: ☐ Federal ☐ State ☐ County ☐ Local

DEPOSITORY FOR SURVEY RECORDS:

STREET AND NUMBER:

CITY OR TOWN:

STATE:

M.17-27

7. DESCRIPTION

CONDITION	(Check One) ☐ Excellent ☒ Good ☐ Fair ☐ Deteriorated ☐ Ruins ☐ Unexposed
	(Check One) ☒ Altered ☐ Unaltered — (Check One) ☐ Moved ☒ Original Site

DESCRIBE THE PRESENT AND ORIGINAL (If known) PHYSICAL APPEARANCE

The house is a two story, frame structure with tongue-and-groove siding. The front block of the L-shaped structure has a one story bracketed porch and a central gable on the main (north) facade. Along the eaves and sides of the gable ends are brackets, applied so as to resemble exposed rafter and purlin ends. At the east end is a one story bay window. The central doorway has transom and side lights; the door itself has applied mouldings in an arch motif of Italianate character; below the window sash are panels with similar applied mouldings.

The rear wing is also two stories.

The house sits on a cut sandstone foundation. The front walk is made of large blocks of cut sandstone. A paving block with the initials "WW" incised has been placed by the side entrance by the present owners.

Several outbuildings remain on the site. A log smokehouse, with logs notched together in an inverted-V manner and stone chinking, sits west of the house. It has a stone foundation. East of the house is a watertower with a stone foundation. A bankbarn with a cut stone foundation has a braced frame of sawn timbers; windows have horizontal grilling The ruined foundation of another small building is near the smokehouse.

SEE INSTRUCTIONS

M:17-27

SIGNIFICANCE

PERIOD (Check One or More as Appropriate)

- [illegible] Columbian
- [illegible] 15th Century
- [ ] 16th Century
- [ ] 17th Century
- [ ] 18th Century
- [x] 19th Century
- [ ] 20th Century

[illegible] Applicable and Known)

AREAS OF SIGNIFICANCE (Check One or More as Appropriate)

- Aboriginal
  - [ ] Prehistoric
  - [ ] Historic
- [ ] Agriculture
- [ ] Architecture
- [ ] Art
- [ ] Commerce
- [ ] Communications
- [ ] Conservation
- [ ] Education
- [ ] Engineering
- [ ] Industry
- [ ] Invention
- [ ] Landscape Architecture
- [ ] Literature
- [ ] Military
- [ ] Music
- [ ] Political
- [ ] Religion/Philosophy
- [ ] Science
- [ ] Sculpture
- [ ] Social/Humanitarian
- [ ] Theater
- [ ] Transportation
- [ ] Urban Planning
- [ ] Other (Specify)

STATEMENT OF SIGNIFICANCE

SEE INSTRUCTIONS

SEE INSTRUCTIONS

M:17-27

9. MAJOR BIBLIOGRAPHICAL REFERENCES

"Old Homes + History of Montgomery County, Md."
Roger Brooke Farquhar

10. GEOGRAPHICAL DATA

LATITUDE AND LONGITUDE COORDINATES DEFINING A RECTANGLE LOCATING THE PROPERTY						OR	LATITUDE AND LONGITUDE COORDINATES DEFINING THE CENTER POINT OF A PROPERTY OF LESS THAN TEN ACRES					
CORNER	LATITUDE			LONGITUDE			LATITUDE			LONGITUDE		
	Degrees	Minutes	Seconds	Degrees	Minutes	Seconds	Degrees	Minutes	Seconds	Degrees	Minutes	Seconds
NW	°	'	"	°	'	"	°	'	"	°	'	"
NE	°	'	"	°	'	"						
SE	°	'	"	°	'	"						
SW	°	'	"	°	'	"						

APPROXIMATE ACREAGE OF NOMINATED PROPERTY:

Acreage Justification:

LIST ALL STATES AND COUNTIES FOR PROPERTIES OVERLAPPING STATE OR COUNTY BOUNDARIES

STATE:		COUNTY	
STATE:		COUNTY:	
STATE:		COUNTY:	
STATE:		COUNTY:	

11. FORM PREPARED BY

NAME AND TITLE: Christopher Owens, Park Historian

ORGANIZATION: M-NCPPC

DATE: 3 Dec 73

STREET AND NUMBER: 8787 Georgia Avenue

CITY OR TOWN: Silver Spring

STATE: Maryland

12. State Liaison Officer Review: (Office Use Only)

Significance of this property is:

National ☐ State ☐ Local ☐

Signature

SEE INSTRUCTIONS

NAME JOHN H. WILLIAMS FARM #17-27

LOCATION WESTERLY Rd. POOLESVILLE, Md.

FACADE SE

PHOTO TAKEN 12/3/73 M. DWYER

#17-27

NAME JOHN H. WILLIAMS FARM

LOCATION WESTERLY Rd. POOLESVILLE, Md.

FACADE SE

PHOTO TAKEN 12/3/73 M. DWYER

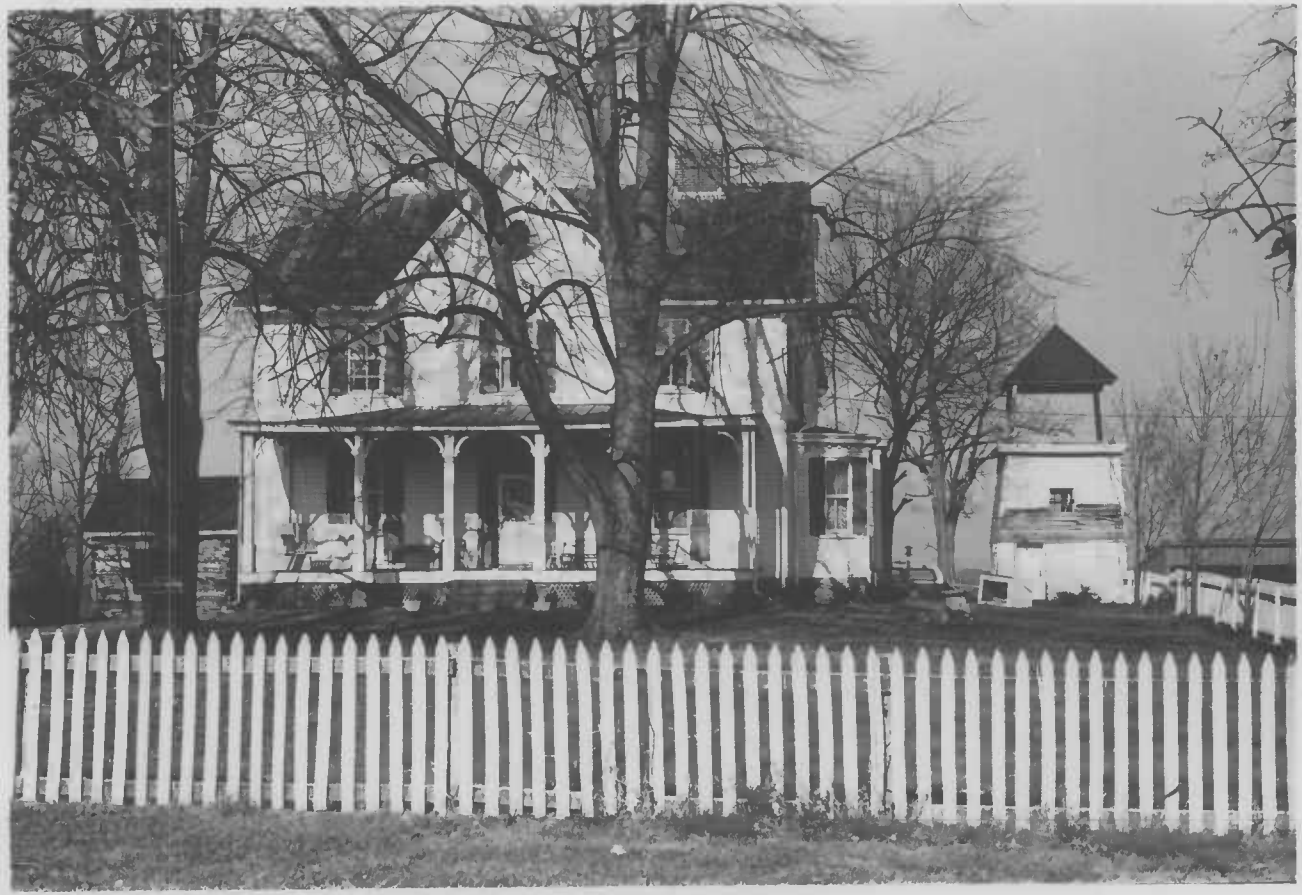

#17-27

NAME JOHN H. WILLIAMS HOUSE

LOCATION WESTERLY Rd. POOLESVILLE, Md.

FACADE S

PHOTO TAKEN 12/3/73 M. DWYER

#17-27

NAME JOHN H. WILLIAMS FARM

LOCATION WESTERLY Rd. POOLESVILLE, Md.

FACADE S

PHOTO TAKEN 12/3/73 M. DWYER

#17-27

NAME JOHN H. WILLIAMS FARM

LOCATION WESTERLY Rd. POOLESVILLE, Md.

FACADE E

PHOTO TAKEN 12/3/73 M. DWYER

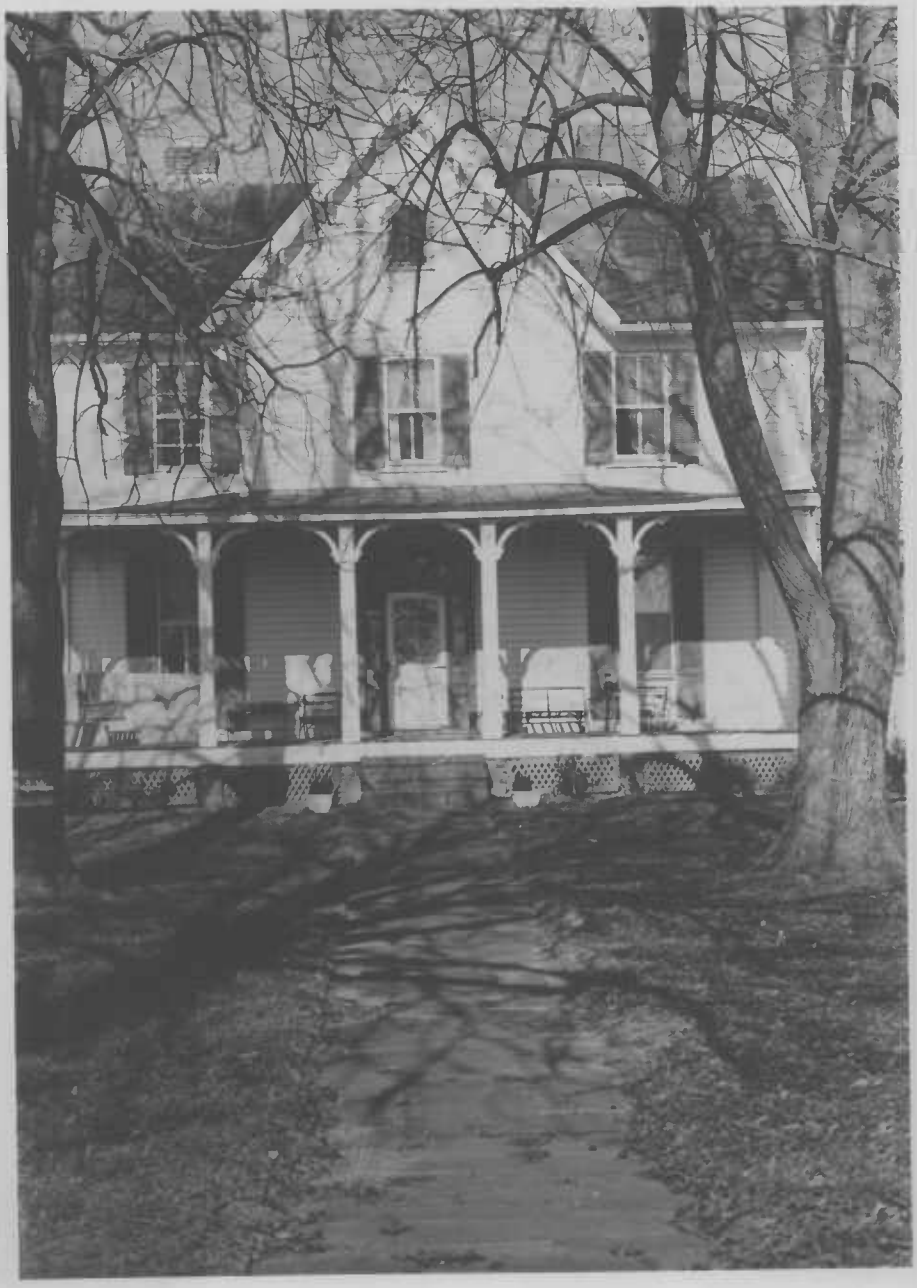

#17-27

NAME JOHN H. WILLIAMS HOUSE - SANDSTONE WALK

LOCATION WESTERLY Rd. POOLESVILLE, Md.

FACADE S

PHOTO TAKEN 12/3/73 M. DWYER

#17-27

NAME JOHN H. WILLIAMS FARM - SPRINGHOUSE + WATER TOWER

LOCATION WESTERLY Rd. POOLESVILLE, Md.

FACADE NW

PHOTO TAKEN 12/3/73 M. DWYER

#17-27

NAME JOHN H. WILLIAMS FARM - BANK BARN

LOCATION WESTERLY Rd. POOLESVILLE, Md.

FACADE W

PHOTO TAKEN 12/3/73 M. DWYER

#17-27

NAME JOHN H. WILLIAMS FARM - MEATHOUSE

LOCATION WESTERLY Rd. POOLESVILLE, Md.

FACADE NE

PHOTO TAKEN 12/3/73 M. DWYER

#17-27

NAME JOHN H. WILLIAMS FARM - BANK BARN

LOCATION WESTERLY Rd POOLESVILLE, Md.

FACADE SW

PHOTO TAKEN 12/3/73 M. DWYER

#17-27

NAME JOHN H. WILLIAMS FARM - BANK BARN

LOCATION WESTERLY Rd. POOLESVILLE, Md.

FACADE SW

PHOTO TAKEN 12/3/73 M. DWYER