M: #10-5

MARYLAND HISTORICAL TRUST

1600055604

INVENTORY FORM FOR STATE HISTORIC SITES SURVEY

1 NAME

HISTORIC

John D. Purdum House

AND/OR COMMON

2 LOCATION

STREET & NUMBER

Rte. 80 at Fahrney Branch

CITY, TOWN

Kemptown

__ VICINITY OF

CONGRESSIONAL DISTRICT

(Damascus)

STATE

Maryland

COUNTY

Montgomery

3 CLASSIFICATION

CATEGORY	OWNERSHIP	STATUS	PRESENT USE	
__DISTRICT	__PUBLIC	✓OCCUPIED	__AGRICULTURE	__MUSEUM
✓BUILDING(S)	✓PRIVATE	__UNOCCUPIED	__COMMERCIAL	__PARK
__STRUCTURE	__BOTH	__WORK IN PROGRESS	__EDUCATIONAL	✓PRIVATE RESIDENCE
__SITE	**PUBLIC ACQUISITION**	**ACCESSIBLE**	__ENTERTAINMENT	__RELIGIOUS
__OBJECT	__IN PROCESS	__YES: RESTRICTED	__GOVERNMENT	__SCIENTIFIC
	__BEING CONSIDERED	__YES: UNRESTRICTED	__INDUSTRIAL	__TRANSPORTATION
		✓NO	__MILITARY	__OTHER:

4 OWNER OF PROPERTY

NAME

Telephone #:

STREET & NUMBER

CITY, TOWN

__ VICINITY OF

STATE, zip code

5 LOCATION OF LEGAL DESCRIPTION

COURTHOUSE, REGISTRY OF DEEDS, ETC.

Montgomery County Courthouse

Liber #:

Folio #:

STREET & NUMBER

CITY, TOWN

Rockville

STATE

Maryland

6 REPRESENTATION IN EXISTING SURVEYS

TITLE

DATE

__FEDERAL __STATE __COUNTY __LOCAL

DEPOSITORY FOR SURVEY RECORDS

CITY, TOWN

STATE

7 DESCRIPTION

CONDITION		CHECK ONE	CHECK ONE
✓ EXCELLENT	__DETERIORATED	✓ UNALTERED	✓ ORIGINAL SITE
__GOOD	__RUINS	__ALTERED	__MOVED DATE_____
__FAIR	__UNEXPOSED		

DESCRIBE THE PRESENT AND ORIGINAL (IF KNOWN) PHYSICAL APPEARANCE

This is a two-story, frame country house with some conservative Victorian touches. There is an open, one-story porch with turned posts and "gingerbread" brackets. A two-story wing is built onto the NW rear.

CONTINUE ON SEPARATE SHEET IF NECESSARY

8 SIGNIFICANCE

M:10-5

PERIOD	AREAS OF SIGNIFICANCE -- CHECK AND JUSTIFY BELOW			
__PREHISTORIC	__ARCHEOLOGY-PREHISTORIC	__COMMUNITY PLANNING	__LANDSCAPE ARCHITECTURE	__RELIGION
__1400-1499	__ARCHEOLOGY-HISTORIC	__CONSERVATION	__LAW	__SCIENCE
__1500-1599	__AGRICULTURE	__ECONOMICS	__LITERATURE	__SCULPTURE
__1600-1699	__ARCHITECTURE	__EDUCATION	__MILITARY	__SOCIAL/HUMANITARIAN
__1700-1799	__ART	__ENGINEERING	__MUSIC	__THEATER
✓1800-1899	__COMMERCE	__EXPLORATION/SETTLEMENT	__PHILOSOPHY	__TRANSPORTATION
__1900-	__COMMUNICATIONS	__INDUSTRY	__POLITICS/GOVERNMENT	__OTHER (SPECIFY)
		__INVENTION		

SPECIFIC DATES

BUILDER/ARCHITECT

STATEMENT OF SIGNIFICANCE

This house appears for the first time on the map of 1878 as the home of John D. Purdum.

CONTINUE ON SEPARATE SHEET IF NECESSARY

M:10-5

9 MAJOR BIBLIOGRAPHICAL REFERENCES

CONTINUE ON SEPARATE SHEET IF NECESSARY

10 GEOGRAPHICAL DATA

ACREAGE OF NOMINATED PROPERTY _____

VERBAL BOUNDARY DESCRIPTION

LIST ALL STATES AND COUNTIES FOR PROPERTIES OVERLAPPING STATE OR COUNTY BOUNDARIES

STATE COUNTY

STATE COUNTY

11 FORM PREPARED BY

NAME / TITLE
Michael F. Dwyer, Senior Park Historian

ORGANIZATION
M-NCPPC

DATE
10/25/73

STREET & NUMBER
8787 Georgia Ave.

TELEPHONE
589-1480

CITY OR TOWN
Silver Spring

STATE
Maryland

The Maryland Historic Sites Inventory was officially created by an Act of the Maryland Legislature, to be found in the Annotated Code of Maryland, Article 41, Section 181 KA, 1974 Supplement.

The Survey and Inventory are being prepared for information and record purposes only and do not constitute any infringement of individual property rights.

RETURN TO: Maryland Historical Trust
The Shaw House, 21 State Circle
Annapolis, Maryland 21401
(301) 267-1438

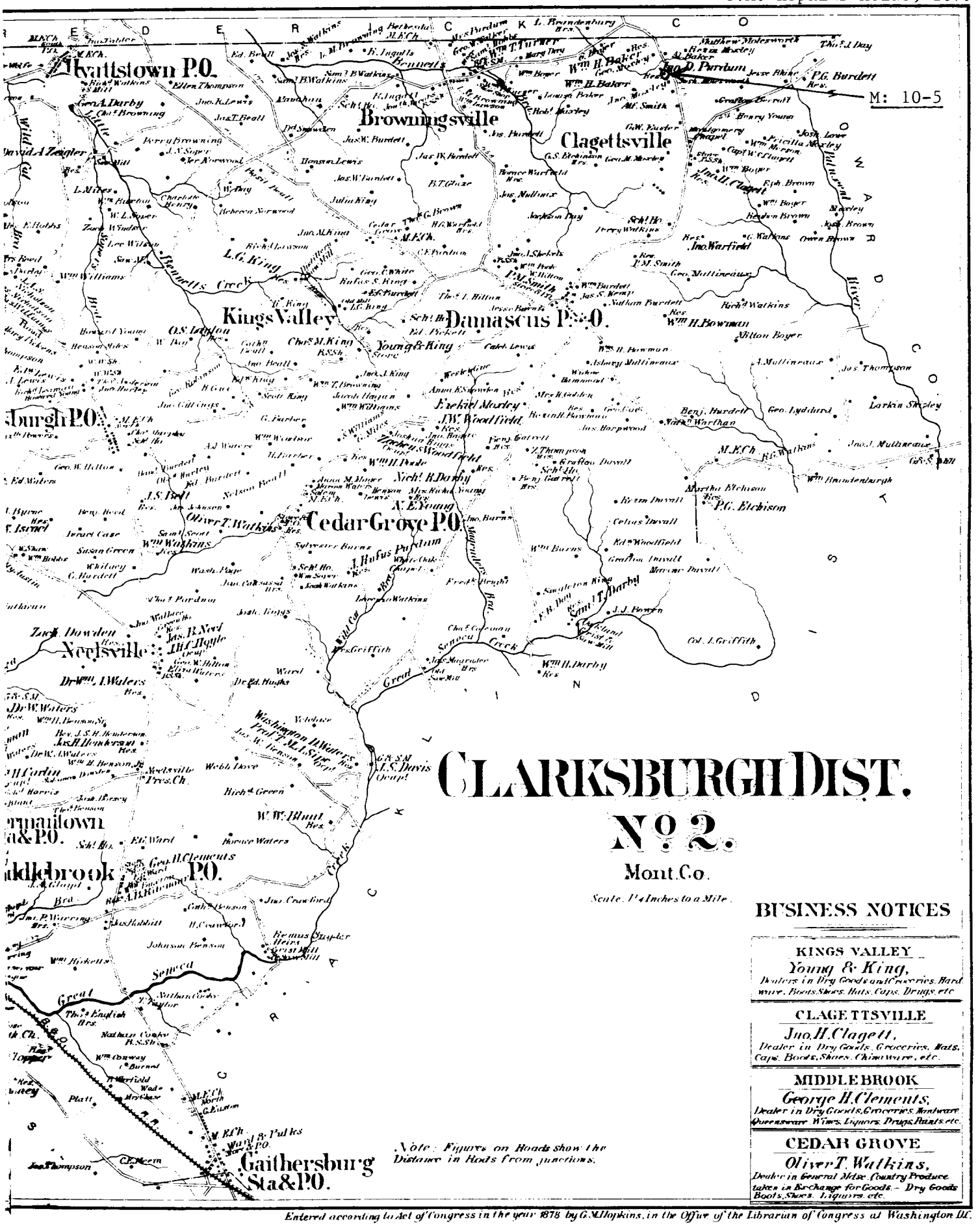

Entered according to Act of Congress in the year 1878 by G.M. Hopkins, in the Office of the Librarian of Congress at Washington D.C.

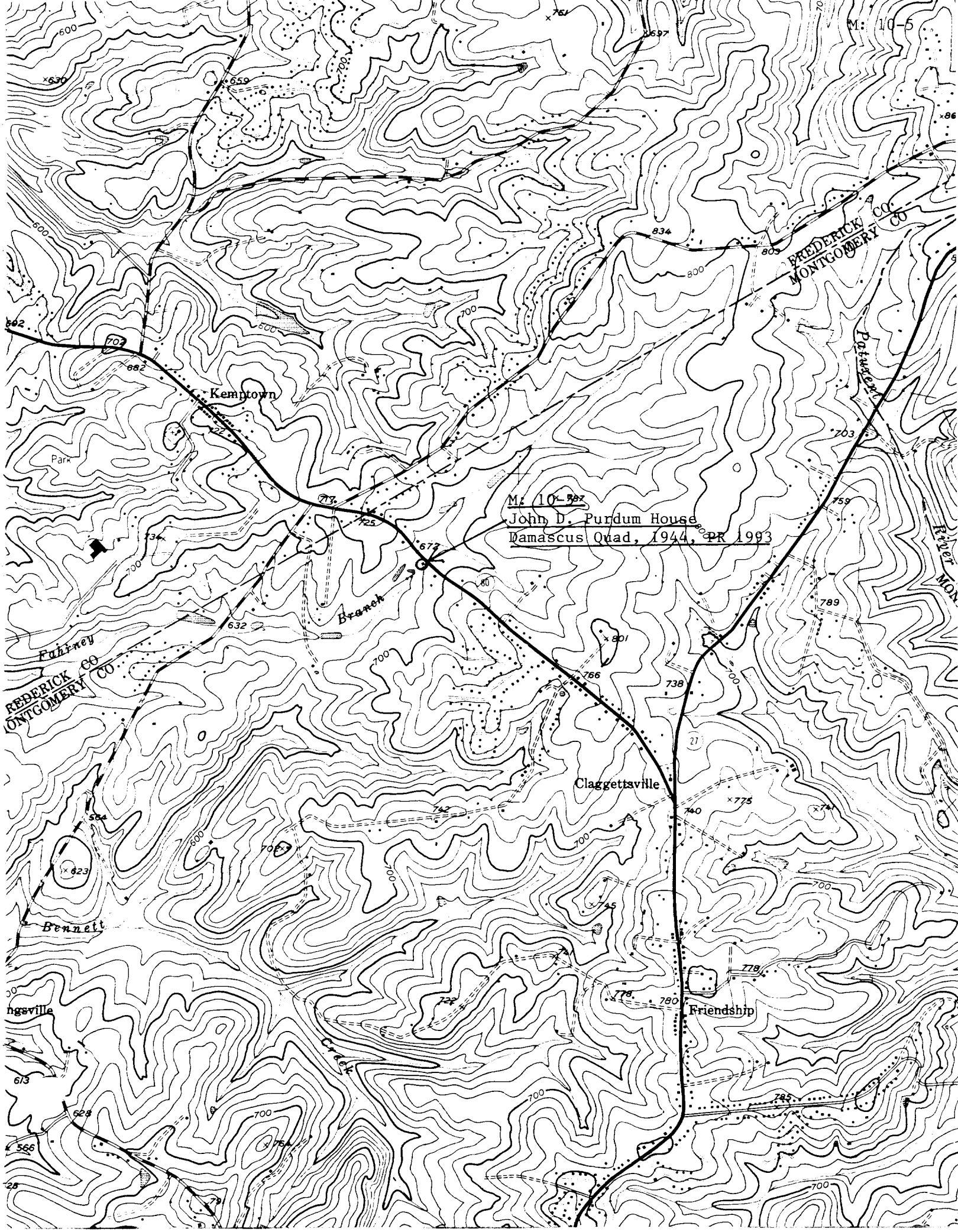
M: 10-5
M: 10-387
John D. Purdum House
Damascus Quad, 1944, PR 1993
Kemptown
Park
Claggettsville
Friendship
Branch
Creek
Patuxent
River
Fahrney
Bennett
FREDERICK CO
MONTGOMERY CO
FREDERICK CO
MONTGOMERY CO

#10-5

NAME JOHN PURDUM + JOHN MOXLEY HOUSES

LOCATION Rt 80 + FAHRNEY BRANCH DAMASCUS, Md

FACADE LOOKING SE ALONG Rt 80

PHOTO TAKEN 10/25/73 MOWYER