HO-336
William Moore House
8532-8534 Main Street
Ellicott City
Private

This house faces south on the north side of Main Street in Ellicott City. The two story stone building was originally three bays wide, with a central entrance on each floor, but has had a two-bay frame addition to the east, with a hip roof. This clapboarded frame addition has a window in the west bay of each floor, and a door in the right. All windows are 6/6, and fenestration is irregular. A two-story porch once covered the front of the building, with square columns and a 2nd floor balustrade. This porch has been removed. The building has a standing-seam metal gable roof.

One window appears in the west gable end on each floor, including a small one in the attic.

The east end of the frame wing is two bays wide, with 6/6 sash windows on each floor. One brick chimney lies flush with the east gable end, between the main house and the addition.

A frame addition on the west side of the rear facade has a door and a window in its east facade, an external brick chimney in its north facade, and a door and 6/6 windows on its west facade. There is an unroofed porch along the back (north) side of the house, up to the door of the rear wing. The western two bays of the stone part of the house are covered by the wing, while the eastern bay holds a 6/6 sash window.

HO-336

Overgrown and boarded up, the house appears to be abandoned.

There are two outbuildings on the property. One, a tall, pyramidal hip-roofed stone building has a door in the west bay and a window in the east bay of the south facade. The pyramidal hip roof is covered with wood shingles. This building stands to the northeast of the house. The other outbuilding is gable roofed and frame with one stone gable end wall. It has a metal roof and exposed rafter feet, and stands to the west of the house.

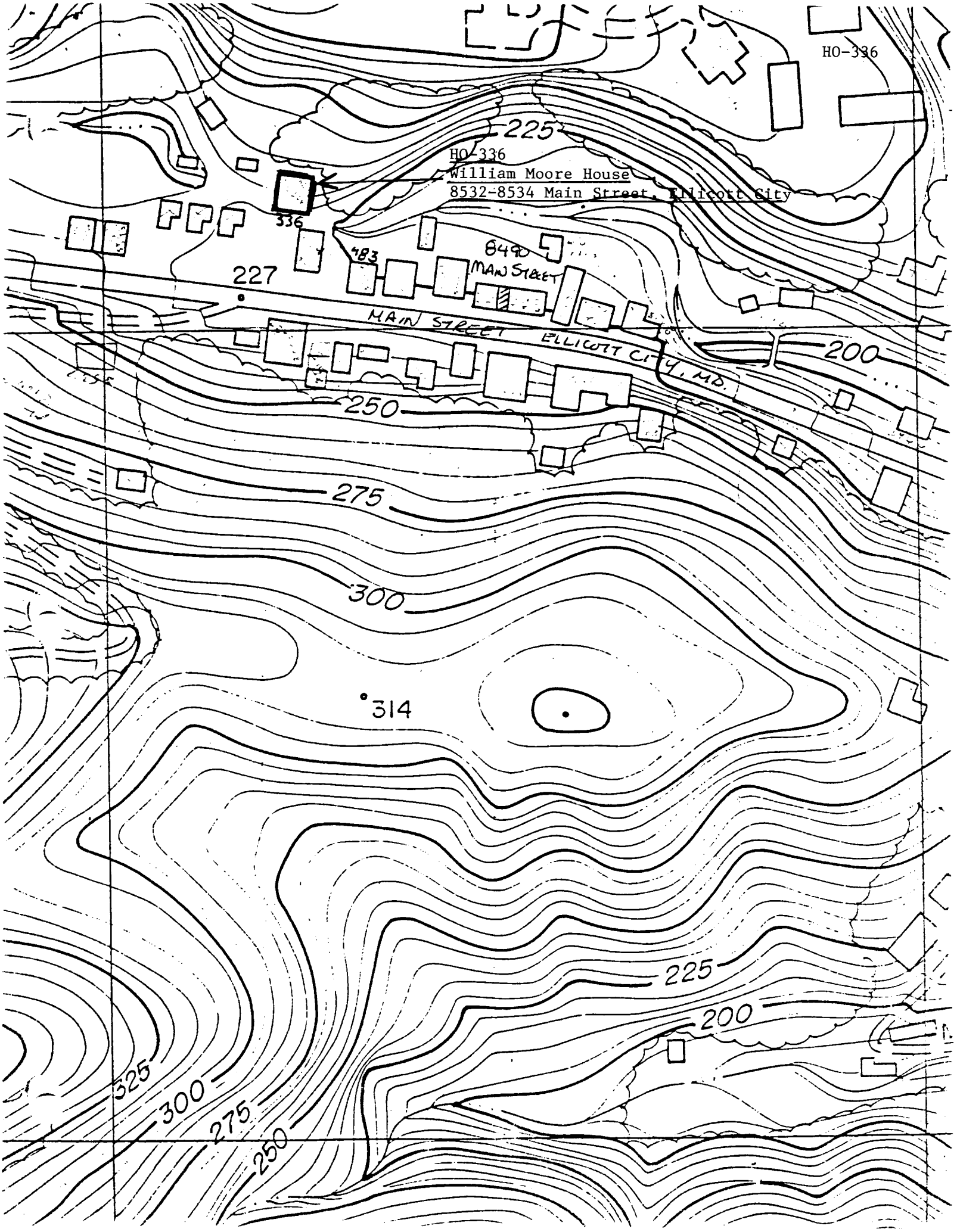
HO-336
225
HO-336
William Moore House
8532-8534 Main Street, Ellicott City
336
483
8490
MAIN STREET
227
MAIN STREET ELLICOTT CITY, MD.
200
250
275
300
314
225
200
325
300
275
250

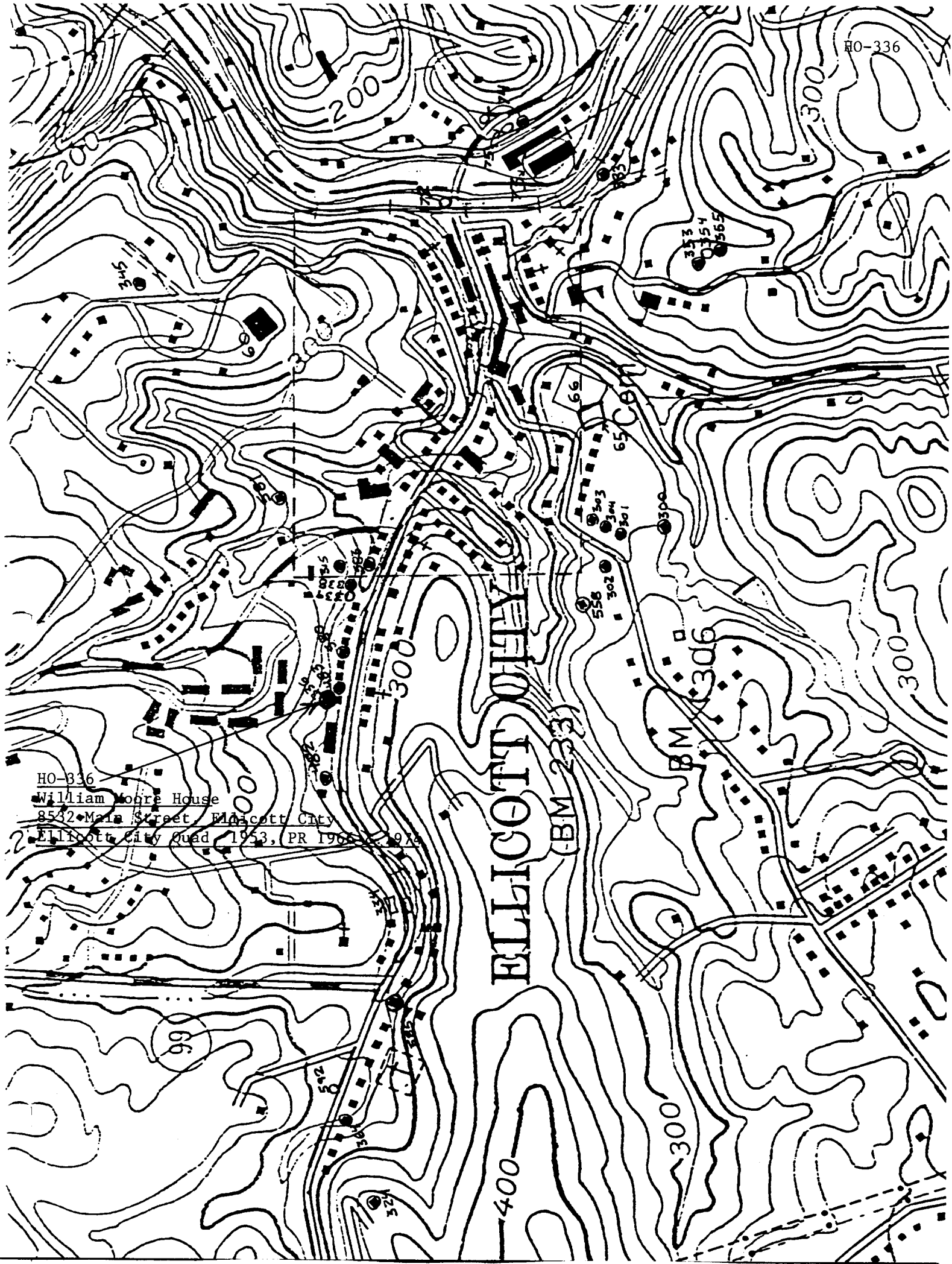

HO-336
William Moore House
8532 Main Street, Ellicott City
Ellicott City Quad, 1953, PR 1966 & 1974

HO.336

Ellicott City

William Moore's house (8532 Main)

8/72