G-III-C-196 late 19th century

Windmill Farm
Private
Bittinger vic.

The Windmill Farm farmhouse is a two-story, five-bay by two-bay structure with a gable roof.

The house rests on a stone foundation.

The first story is covered with asbestos shingles; the second story is covered with aluminum siding.

G-III-C-196
MAGI# 1208125735
ML

MARYLAND HISTORICAL TRUST

INVENTORY FORM FOR STATE HISTORIC SITES SURVEY

1 NAME

HISTORIC

AND/OR COMMON
Windmill Farm

2 LOCATION

STREET & NUMBER
Route 495 approx. 1.25 miles N. of Bittinger

CITY, TOWN
Bittinger

__ VICINITY OF

CONGRESSIONAL DISTRICT
6th

STATE
Maryland

COUNTY
Garrett County

3 CLASSIFICATION

CATEGORY	OWNERSHIP	STATUS	PRESENT USE	
__DISTRICT	__PUBLIC	X OCCUPIED	__AGRICULTURE	__MUSEUM
X BUILDING(S)	X PRIVATE	__UNOCCUPIED	__COMMERCIAL	__PARK
__STRUCTURE	__BOTH	__WORK IN PROGRESS	__EDUCATIONAL	X PRIVATE RESIDENCE
__SITE	**PUBLIC ACQUISITION**	**ACCESSIBLE**	__ENTERTAINMENT	__RELIGIOUS
__OBJECT	__IN PROCESS	__YES: RESTRICTED	__GOVERNMENT	__SCIENTIFIC
	__BEING CONSIDERED	__YES: UNRESTRICTED	__INDUSTRIAL	__TRANSPORTATION
		X NO	__MILITARY	__OTHER:

4 OWNER OF PROPERTY

NAME

Telephone #:

STREET & NUMBER

CITY, TOWN

__ VICINITY OF

STATE, zip code

5 LOCATION OF LEGAL DESCRIPTION

Liber #:
Folio #:

COURTHOUSE, REGISTRY OF DEEDS, ETC.
Garrett County Courthouse

STREET & NUMBER
Third and Alder Streets

CITY, TOWN
Oakland

STATE
Maryland 21550

6 REPRESENTATION IN EXISTING SURVEYS

TITLE
None

DATE

__FEDERAL __STATE __COUNTY __LOCAL

DEPOSITORY FOR SURVEY RECORDS

CITY, TOWN

STATE

7 DESCRIPTION

G-III-C-196

CONDITION		CHECK ONE	CHECK ONE
__EXCELLENT	__DETERIORATED	__UNALTERED	__ORIGINAL SITE
X GOOD	__RUINS	X ALTERED	__MOVED DATE_____
__FAIR	__UNEXPOSED		

DESCRIBE THE PRESENT AND ORIGINAL (IF KNOWN) PHYSICAL APPEARANCE

This frame house is situated in a hilly area on Rt. 495 approximately 1¼ miles north of Bittinger. The house faces south.

The house is a two-story, five-bay by two-bay structure with a gable roof. A porch, supported by chamfered wooden posts, runs the length of the facade. A similar porch is located at the rear, north, elevation. Central entrances are located at both porches.

The house has a central brick stove fluee. 2/2 sash windows light the house. Single pane windows are located in the gable ends.

The house rests on a stone foundation. The first story is covered with aluminum siding. Corrugated metal covers the roof.

CONTINUE ON SEPARATE SHEET IF NECESSARY

G-III-C-96

8 SIGNIFICANCE

PERIOD	AREAS OF SIGNIFICANCE -- CHECK AND JUSTIFY BELOW			
__PREHISTORIC	__ARCHEOLUGY-PREHISTORIC	__COMMUNITY PLANNING	__LANDSCAPE ARCHITECTURE	__RELIGION
__1400-1499	__ARCHEOLOGY-HISTORIC	__CONSERVATION	__LAW	__SCIENCE
__1500-1599	__AGRICULTURE	__ECONOMICS	__LITERATURE	__SCULPTURE
__1600-1699	__ARCHITECTURE	__EDUCATION	__MILITARY	__SOCIAL/HUMANITARIAN
__1700-1799	__ART	__ENGINEERING	__MUSIC	__THEATER
X 1800-1899	__COMMERCE	__EXPLORATION/SETTLEMENT	__PHILOSOPHY	__TRANSPORTATION
__1900-	__COMMUNICATIONS	__INDUSTRY	__POLITICS/GOVERNMENT	__OTHER (SPECIFY)
		__INVENTION		

SPECIFIC DATES BUILDER/ARCHITECT

STATEMENT OF SIGNIFICANCE

This house is an example of a common Western Maryland type. Houses of this general configuration, a rectangular main block, were constructed in Garrett County from the late 19th through the early 20th centuries.

CONTINUE ON SEPARATE SHEET IF NECESSARY

G-II-C-96

9 MAJOR BIBLIOGRAPHICAL REFERENCES

CONTINUE ON SEPARATE SHEET IF NECESSARY

10 GEOGRAPHICAL DATA

ACREAGE OF NOMINATED PROPERTY _____

VERBAL BOUNDARY DESCRIPTION

LIST ALL STATES AND COUNTIES FOR PROPERTIES OVERLAPPING STATE OR COUNTY BOUNDARIES

STATE COUNTY

STATE COUNTY

11 FORM PREPARED BY

NAME / TITLE Catherine Crawford, Assistant Historian
Merry Stinson, Architectural Historian

ORGANIZATION Maryland Historical Trust/Bureau of Mines
DATE September 1981

STREET & NUMBER Shaw House, 21 State Circle
TELEPHONE (301) 269-2438

CITY OR TOWN Annapolis
STATE Maryland 21401

The Maryland Historic Sites Inventory was officially created by an Act of the Maryland Legislature, to be found in the Annotated Code of Maryland, Article 41, Section 181 KA, 1974 Supplement.

The Survey and Inventory are being prepared for information and record purposes only and do not constitute any infringement of individual property rights.

RETURN TO: Maryland Historical Trust
The Shaw House, 21 State Circle
Annapolis, Maryland 21401
(301) 267-1438

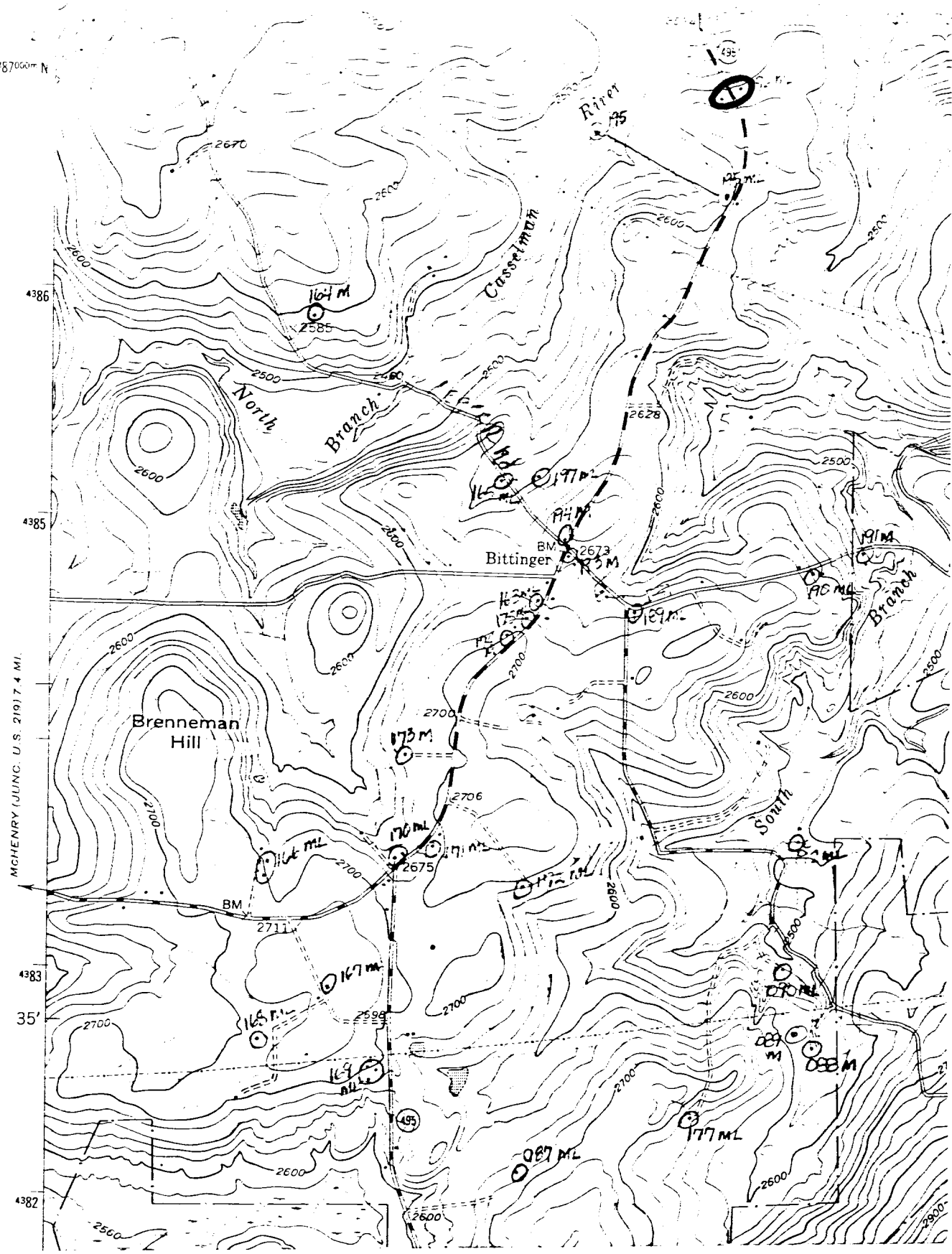

Bittinger, MD
USGS 7.5 Minute Series
Scale 1:24,000
1947; photorevised 1974

G-III-C-196
Windmill Farm
Route 495, approx. 1.25
miles N of Bittinger

G-III-C-196
Windmill Farm
Garrett Co., MD
M. Stinson 1981
E & N elevation

G-III-C-196
Windmill Farm
Garrett Co., MD
M. Stinson 1981
W & S elevation