G-II-B-279

Joe Friend Farm
Keyser's Ridge
Private

ca.1900

The Joe Friend Farm consists of a house and barn. The house is a two-story, gable-roofed dwelling with a five-bay, center-door facade. The facade points E and is covered by a one-story, shed-roofed porch.

G-II-B-279
MAGI #1205765733
ML

MARYLAND HISTORICAL TRUST

INVENTORY FORM FOR STATE HISTORIC SITES SURVEY

1 NAME

HISTORIC

AND/OR COMMON
Joe Friend Farm

2 LOCATION

STREET & NUMBER
Off Route 219 south Rt. 219 S. E side, approx. 1 mile S of Keyser's Ridge

CITY, TOWN
Keyser's Ridge

__ VICINITY OF

CONGRESSIONAL DISTRICT
6th

STATE
Maryland

COUNTY
Garrett County

3 CLASSIFICATION

CATEGORY	OWNERSHIP	STATUS	PRESENT USE	
__DISTRICT	__PUBLIC	X OCCUPIED	__AGRICULTURE	__MUSEUM
X BUILDING(S)	X PRIVATE	__UNOCCUPIED	__COMMERCIAL	__PARK
__STRUCTURE	__BOTH	__WORK IN PROGRESS	__EDUCATIONAL	X PRIVATE RESIDENCE
__SITE	**PUBLIC ACQUISITION**	**ACCESSIBLE**	__ENTERTAINMENT	__RELIGIOUS
__OBJECT	__IN PROCESS	__YES: RESTRICTED	__GOVERNMENT	__SCIENTIFIC
	__BEING CONSIDERED	__YES: UNRESTRICTED	__INDUSTRIAL	__TRANSPORTATION
		X NO	__MILITARY	__OTHER:

4 OWNER OF PROPERTY

NAME

Telephone #:

STREET & NUMBER

CITY, TOWN

STATE, zip code

__ VICINITY OF

5 LOCATION OF LEGAL DESCRIPTION

Liber #:
Folio #:

COURTHOUSE, REGISTRY OF DEEDS, ETC. Garrett County Courthouse

STREET & NUMBER
Third and Alder Streets

CITY, TOWN
Oakland

STATE
Maryland 21550

6 REPRESENTATION IN EXISTING SURVEYS

TITLE

DATE

__FEDERAL __STATE __COUNTY __LOCAL

DEPOSITORY FOR SURVEY RECORDS

CITY, TOWN

STATE

G-II-B-279

7 DESCRIPTION

CONDITION		CHECK ONE	CHECK ONE
_EXCELLENT	_DETERIORATED	X UNALTERED	X ORIGINAL SITE
_GOOD	_RUINS	_ALTERED	_MOVED DATE_____
X FAIR	_UNEXPOSED		

DESCRIBE THE PRESENT AND ORIGINAL (IF KNOWN) PHYSICAL APPEARANCE

The Joe Friend Fram is located on the E side of Rt. 219 S., approx. 1 mile S of Keyser's Ridge. A long driveway leads E and S down to the farm, which consists of a house and barn.

The house is a two-story, gable-roofed dwelling with a five-bay, center-door facade. The facade points E and is covered by a one-story, shed-roofed porch. A one-story kitchen addition extends from the N corner of the W elevation. The house rests on a high cut stone foundation and is covered with asbestos shingles. The windows are one over one sash with no surrounds and the facade door is modern.

The roof is covered with asphalt shingles. The porch has a low wall and chamfered porch posts and the porch roof is covered with asphalt shingles. The house has one interior brick stove chimney at its N gable end.

The interior configuration of the house is unknown. SE of the house is a frame bank barn with the date 1922 painted on its gable end. Between the house and the barn, a spring feeds a stream which runs S.

CONTINUE ON SEPARATE SHEET IF NECESSARY

G-II-B-279

8 SIGNIFICANCE

PERIOD	AREAS OF SIGNIFICANCE -- CHECK AND JUSTIFY BELOW			
__PREHISTORIC	__ARCHEOLOGY-PREHISTORIC	__COMMUNITY PLANNING	__LANDSCAPE ARCHITECTURE	__RELIGION
__1400-1499	__ARCHEOLOGY-HISTORIC	__CONSERVATION	__LAW	__SCIENCE
__1500-1599	__AGRICULTURE	__ECONOMICS	__LITERATURE	__SCULPTURE
__1600-1699	X ARCHITECTURE	__EDUCATION	__MILITARY	__SOCIAL/HUMANITARIAN
__1700-1799	__ART	__ENGINEERING	__MUSIC	__THEATER
__1800-1899	__COMMERCE	__EXPLORATION/SETTLEMENT	__PHILOSOPHY	__TRANSPORTATION
X 1900-	__COMMUNICATIONS	__INDUSTRY	__POLITICS/GOVERNMENT	__OTHER (SPECIFY)
		__INVENTION		

SPECIFIC DATES

BUILDER/ARCHITECT

STATEMENT OF SIGNIFICANCE

This house reprsents another type of farmhouse occassionally found in western Maryland.

CONTINUE ON SEPARATE SHEET IF NECESSARY

G-II-B-279

9 MAJOR BIBLIOGRAPHICAL REFERENCES

CONTINUE ON SEPARATE SHEET IF NECESSARY

10 GEOGRAPHICAL DATA

ACREAGE OF NOMINATED PROPERTY _____

VERBAL BOUNDARY DESCRIPTION

LIST ALL STATES AND COUNTIES FOR PROPERTIES OVERLAPPING STATE OR COUNTY BOUNDARIES

STATE COUNTY

STATE COUNTY

11 FORM PREPARED BY

NAME / TITLE Merry Stinson, Architectural Historian
Ann Burns Historical Sites Surveyor

ORGANIZATION Maryland HIstorical Trust/Bureau of Mines

DATE March 1982

STREET & NUMBER Shaw House, 21 State Circle

TELEPHONE (301) 269-2438

CITY OR TOWN Annapolis

STATE Maryland 21401

The Maryland Historic Sites Inventory was officially created by an Act of the Maryland Legislature, to be found in the Annotated Code of Maryland, Article 41, Section 181 KA, 1974 Supplement.

The Survey and Inventory are being prepared for information and record purposes only and do not constitute any infringement of individual property rights.

RETURN TO: Maryland Historical Trust
The Shaw House, 21 State Circle
Annapolis, Maryland 21401
(301) 267-1438

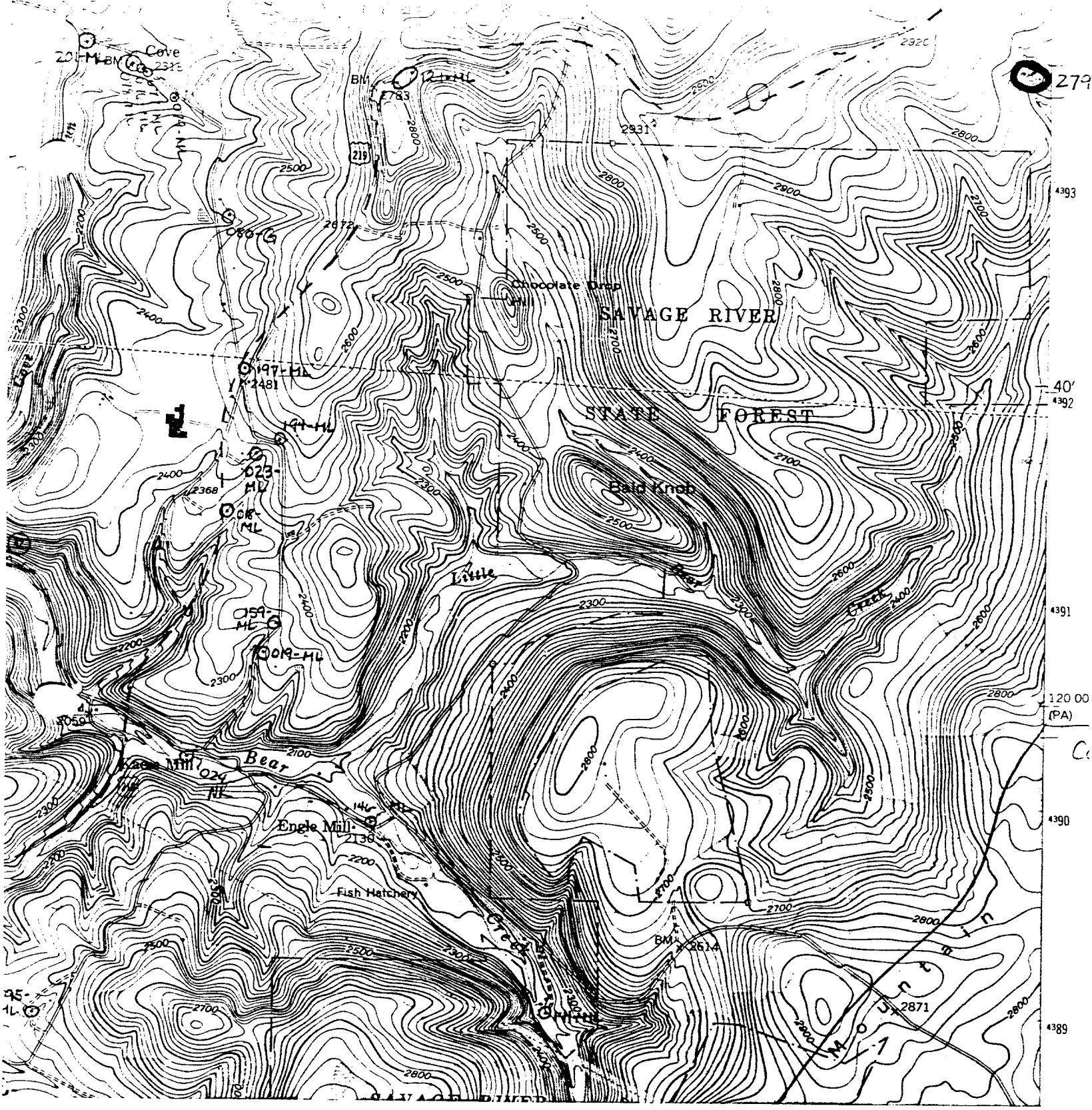

Accident, MD-PA
USGS 7.5 Minute Series
Scale 1:24,000
1948; photorevised 1974

G-II-B-279
Joe Friend Farm
Off Route 219, south Route 219,
SE side, approx. 1 mile south
of Keyser's Ridge

G-II-B-279
Joe Friend Farm
Garrett Co., MD
M. Stinson 10/81
Fac: E elev; N elev.