G-I-B-119

Fannie & Jacob McKenzie Farm
Frostburg
Private

late 19th century

The Fannie and Jacob McKenzie frame house is a three bay by one bay, two story structure with a gable roof. A two story, gable roofed ell is located on the rear, south elevation. The house rests on a stone foundation. It is covered on all elevations, and on the roof, with asphalt shingles with cornerboards framing the house.

A one story banked stone springhouse is located on the property.

MARYLAND HISTORICAL TRUST

G-I-B-119
MAGI #1202475635
ML

INVENTORY FORM FOR STATE HISTORIC SITES SURVEY

1 NAME

HISTORIC

AND/OR COMMON

Fannie & Jacob McKenzie Farm

2 LOCATION

STREET & NUMBER

Beall School Rd., approx. ½ mile S. of Rt. 48

CITY, TOWN

Finzel

X VICINITY OF

CONGRESSIONAL DISTRICT

6th

STATE

Maryland

COUNTY

Garrett County

3 CLASSIFICATION

CATEGORY	OWNERSHIP	STATUS	PRESENT USE	
__DISTRICT	__PUBLIC	X OCCUPIED	__AGRICULTURE	__MUSEUM
X BUILDING(S)	X PRIVATE	__UNOCCUPIED	__COMMERCIAL	__PARK
__STRUCTURE	__BOTH	__WORK IN PROGRESS	__EDUCATIONAL	X PRIVATE RESIDENCE
__SITE	**PUBLIC ACQUISITION**	**ACCESSIBLE**	__ENTERTAINMENT	__RELIGIOUS
__OBJECT	__IN PROCESS	__YES: RESTRICTED	__GOVERNMENT	__SCIENTIFIC
	__BEING CONSIDERED	__YES: UNRESTRICTED	__INDUSTRIAL	__TRANSPORTATION
		X NO	__MILITARY	__OTHER:

4 OWNER OF PROPERTY

NAME

Telephone #:

STREET & NUMBER

CITY, TOWN

STATE, zip code

__ VICINITY OF

5 LOCATION OF LEGAL DESCRIPTION

COURTHOUSE, REGISTRY OF DEEDS, ETC.

Garrett County Courthouse

Liber #:
Folio #:

STREET & NUMBER

Third and Alder Streets

CITY, TOWN

Oakland

STATE

Maryland 21550

6 REPRESENTATION IN EXISTING SURVEYS

TITLE

None

DATE

__FEDERAL __STATE __COUNTY __LOCAL

DEPOSITORY FOR SURVEY RECORDS

CITY, TOWN

STATE

7 DESCRIPTION

G-I-B-119

CONDITION		CHECK ONE	CHECK ONE
__EXCELLENT	__DETERIORATED	__UNALTERED	X ORIGINAL SITE
__GOOD	__RUINS	X ALTERED	__MOVED DATE_____
X FAIR	__UNEXPOSED		

DESCRIBE THE PRESENT AND ORIGINAL (IF KNOWN) PHYSICAL APPEARANCE

This frame house is situated on the western slope of Big Savage Mountain and faces north. It is a three bay by one bay, two story structure with a gable roof. A two story, gable roofed ell is located on the rear, south elevation, with a shed addition, on the east elevation of the ell. The facade entrance is found on the east elevation of the shed addition.

An interior brick end chimney is located on the west elevation. A exterior cinderblock chimney appears on the west elevation of the ell. One over one sash windows predominate. The windows are all framed with plain flat boards. The house rests on a stone foundation. It is covered on all elevations, and on the roof, with asphalt shingles with cornerboards framing the house.

Also on the property is a one story banked stone springhouse.

CONTINUE ON SEPARATE SHEET IF NECESSARY

8 SIGNIFICANCE

G-I-B-119

PERIOD	AREAS OF SIGNIFICANCE -- CHECK AND JUSTIFY BELOW			
__PREHISTORIC	__ARCHEOLOGY-PREHISTORIC	__COMMUNITY PLANNING	__LANDSCAPE ARCHITECTURE	__RELIGION
__1400-1499	__ARCHEOLOGY-HISTORIC	__CONSERVATION	__LAW	__SCIENCE
__1500-1599	__AGRICULTURE	__ECONOMICS	__LITERATURE	__SCULPTURE
__1600-1699	__ARCHITECTURE	__EDUCATION	__MILITARY	__SOCIAL/HUMANITARIAN
__1700-1799	__ART	__ENGINEERING	__MUSIC	__THEATER
X 1800-1899	__COMMERCE	__EXPLORATION/SETTLEMENT	__PHILOSOPHY	__TRANSPORTATION
__1900-	__COMMUNICATIONS	__INDUSTRY	__POLITICS/GOVERNMENT	__OTHER (SPECIFY)
		__INVENTION		

SPECIFIC DATES

BUILDER/ARCHITECT

STATEMENT OF SIGNIFICANCE

This house is an example of a common western Maryland type. Houses of this general configuration, a rectangular main block and rear kitchen wing, were constructed in Garrett County from the late nineteenth through the early twentieth centuries.

CONTINUE ON SEPARATE SHEET IF NECESSARY

B-I-B-119

9 MAJOR BIBLIOGRAPHICAL REFERENCES

CONTINUE ON SEPARATE SHEET IF NECESSARY

10 GEOGRAPHICAL DATA

ACREAGE OF NOMINATED PROPERTY _____

VERBAL BOUNDARY DESCRIPTION

LIST ALL STATES AND COUNTIES FOR PROPERTIES OVERLAPPING STATE OR COUNTY BOUNDARIES

STATE	COUNTY
STATE	COUNTY

11 FORM PREPARED BY

NAME / TITLE
Donna Ware, Historian

ORGANIZATION
Maryland Historical Trust/Bureau of Mines

DATE
May 1982

STREET & NUMBER
Shaw House, 21 State Circle

TELEPHONE
301-269-2438

CITY OR TOWN
Annapolis

STATE
Maryland 21401

The Maryland Historic Sites Inventory was officially created by an Act of the Maryland Legislature, to be found in the Annotated Code of Maryland, Article 41, Section 181 KA, 1974 Supplement.

The Survey and Inventory are being prepared for information and record purposes only and do not constitute any infringement of individual property rights.

RETURN TO: Maryland Historical Trust
The Shaw House, 21 State Circle
Annapolis, Maryland 21401
(301) 267-1438

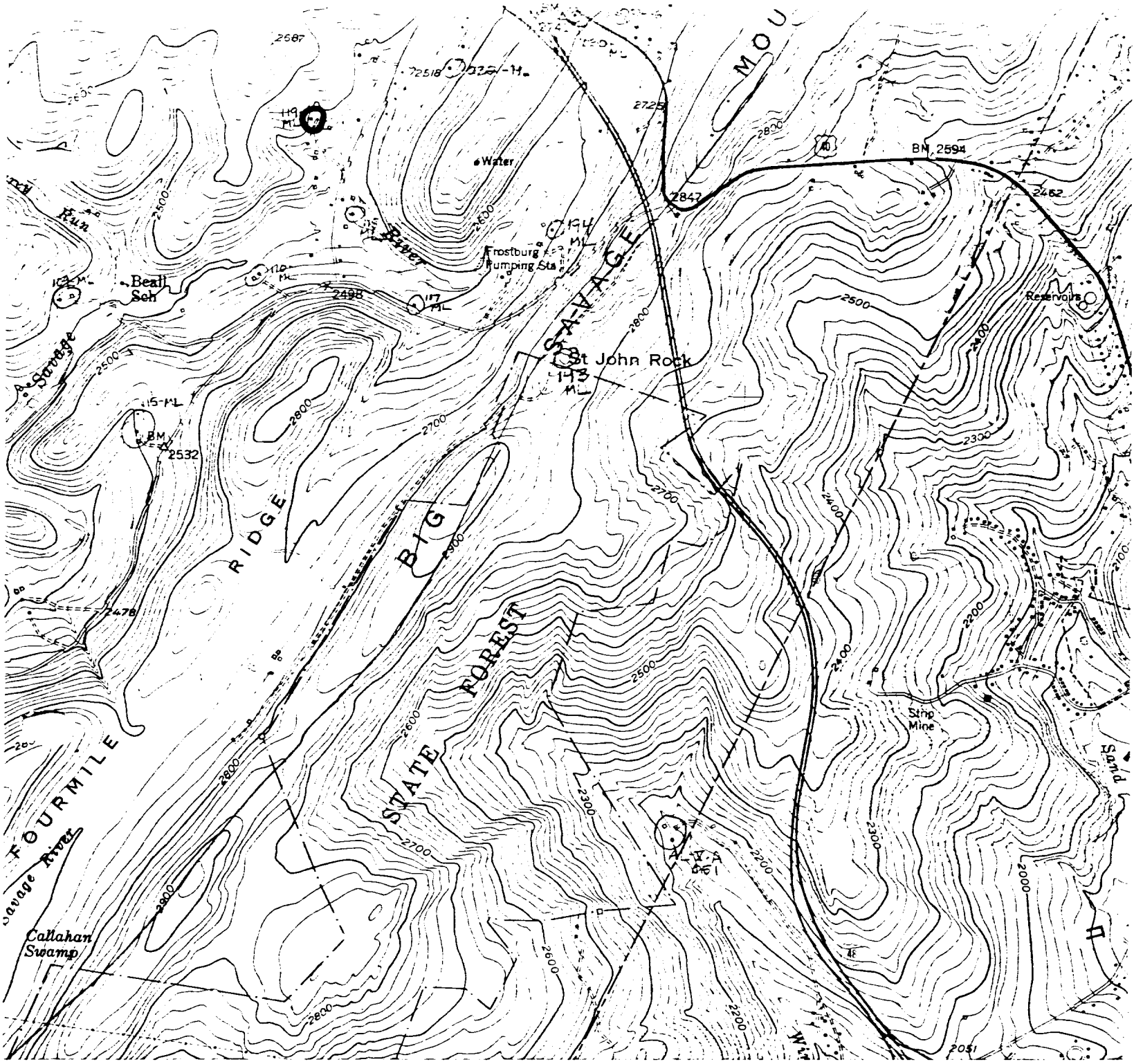

Frostburg; MD:PA
USGS 7.5 Minute Series
Scale 1:24,000
1949; photorevised 1974

G-I-B-119
Fannie & Jacob McKenzie Farm
Beall School Road, approx.
½ mile S. of Rt. 48

G-I-B-119
Fannie & Jacob McKenzie Farm
Garrett Co., MD
C. Lyons 11/3/80
S elev.

G-I-B-119
Fannie & Jacob McKenzie Farm
Garrett Co., MD
C. Lyons 11/3/80
Facade, N elev.

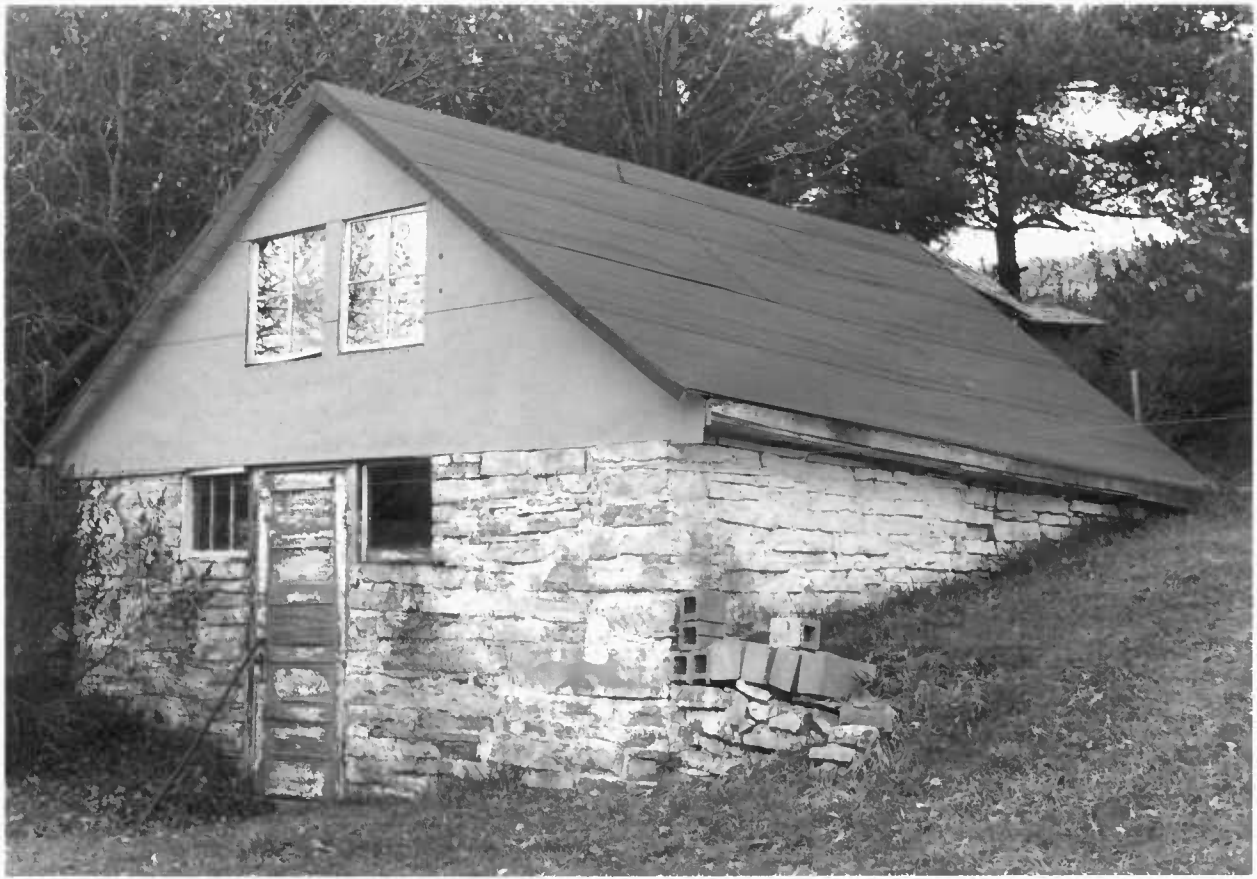

G-I-B-119

Fannie & Jacob McKenzie Farm

Garrett Co., MD

C. Lyons 11/3/80

Cave, looking SW