F-3-22
Spring Bank Farm
Harmony Grove
Private

1880

The Spring Bank House was built late in the nineteenth century in an imposing Gothic Revival style with cupola and has dominated the Harmony Grove area of Frederick County since.

The small community of Harmony Grove was used as a summer retreat for several prominent Fredericktonians. The Bowers family used the large home for a summer home during the early part of the twentieth century and still own the building today.

The house was built by George Houck in 1880. The Houck family owned the farm until 1908 selling 10½ acres "with buildings and improvements" to Grayson and Chrissie Bowers.

In 1926 additions were made to the front and rear of the building designed by Charles Bowers, a young architecture student.

F-3-22

United States Department of the Interior
Heritage Conservation and Recreation Service

National Register of Historic Places Inventory—Nomination Form

For HCRS use only
received
date entered

See instructions in *How to Complete National Register Forms*
Type all entries—complete applicable sections

1. Name

historic Spring Bank

and or common Spring Bank

2. Location

street & number 7945 Worman's Mill Road n/a not for publication

city, town Frederick n/a vicinity of congressional district Sixth

state Maryland code 24 county Frederick code 021

3. Classification

Category	Ownership	Status	Present Use	
___ district	___ public	X occupied	___ agriculture	___ museum
X building(s)	X private	___ unoccupied	X commercial	___ park
___ structure	___ both	___ work in progress	___ educational	X private residence
___ site	**Public Acquisition**	**Accessible**	___ entertainment	___ religious
___ object	___ in process	X yes: restricted	___ government	___ scientific
	___ being considered	___ yes: unrestricted	___ industrial	___ transportation
	X not applicable	___ no	___ military	___ other:

4. Owner of Property

name Mr. and Mrs. Raymond Compton (Beverly)

street & number 7945 Worman's Mill Road

city, town Frederick n/a vicinity of state Maryland 21701

5. Location of Legal Description

courthouse, registry of deeds, etc. Frederick County Courthouse

street & number North Court Street

city, town Frederick state Maryland 21701

6. Representation in Existing Surveys

title Maryland Historical Trust Historic Sites Inventory has this property been determined elegible? ___ yes X no

date 1980 ___ federal X state ___ county ___ local

depository for survey records Maryland Historical Trust, 21 State Circle

city, town Annapolis state Maryland 21401

7. Description

Condition		Check one	Check one
___ excellent	___ deteriorated	___ unaltered	X original site
X good	___ ruins	X altered	___ moved date n/a
___ fair	___ unexposed		

Describe the present and original (if known) physical appearance

Number of Resources

Contributing	Noncontributing	
5	0	buildings
0	0	sites
0	0	structures
0	0	objects
5	0	Total

Number of previously listed National Register properties included in this nomination: 0

Original and historic functions and uses: residential

DESCRIPTION SUMMARY:

Spring Bank is a large 2½ story brick dwelling constructed in 1880 near Harmony Grove in Frederick County, Maryland. The house is five bays wide and two rooms deep, with an original two story rear ell. A victorian veranda spans the principal (west) facade, and the south side of the ell has a two-story gallery characteristic of mid to late 19th century farmhouses in central and western Maryland. A fishscale patterned slate roof of complex, multigabled form covers the building; a large frame cupola or belvedere is centered on the main block. The house is constructed of brick laid in common bond, and rests on a low stone foundation. The interior is organized in a center-passage plan, and retains the majority of its original finish and detailing, including etched glass, marbleized slate mantels, grain-painted woodwork, plaster ornaments and floral stenciled walls and ceiling. Limited alterations were made to both interior and exterior in 1924-1926, during a renovation conceived by the son of the owners at that time, an architecture student; the house retains considerable integrity, however, and primarily reflects the period of its original construction. Also on the property are several brick outbuildings contemporaneous with the main house, including a privy, gas house, smoke house, and carriage house.

For General Description, see Continuation Sheet No. 1

GENERAL DESCRIPTION

Spring Bank is a two and one-half story cross gable vernacular brick residence constructed in 1880 which faces west from the east side of Worman's Mill Road in the small community of Harmony Grove. The principal facade is five bays wide. The southern three bays project slightly forward of the main block of the house. The main entrance, located in an arched paneled opening with radiating stretchers, is twin two panel doors with upper arched panel and plain elliptical transom. The exterior doors open into an entrance foyer with alternating square black and white tile floor. The doors to the interior of the house are twin two panel doors with copper-wheel-etched glass inserts and etched glass elliptical transom in a flower basket design.

Located in the remaining bays on the first level are tall double hung 1/1 semicircular windows with radiating stretcher arches. Located in each bay on the second level are double hung 1/1 segmental windows with radiating stretcher arches. Centered in the front gable of the house is a 1/1 lancet window.

A one story frame porch supported by six full and two half boxed columns with plain flat cast iron bases with wide frieze decorated with round molding repeating rectangular blocks and dentil work, scrolled brackets and flat tin roof extends across the entire front of the house. Four steps lead up to a tongue and groove floor with brick pier foundation decorated by wood trellis work.

The south side of the building is the most ornately decorated side. A frame bay window with four double hung 1/1 windows with paneled aprons supported by brick foundation and covered with a hipped composite roof with boxed cornice, dentiled frieze and small brackets is located in the first bay from the southwest corner. A plain 1/1 semicircular window with radiating stretchers is located immediately over this bay window in the first bay on the second level.

A side entrance and porch are located in the second bay on the first level shaded by a canopy on the second level. The entrance is a five panel door with single light transom. The porch is a small one bay wide frame porch with four wood boxed columns supporting a flat composition roof with boxed wood cornice, dentiled frieze, and small scrolled brackets. A small wood balcony with boxed wood columns topped by turned wood finials and with decorative wood railing is located above the porch. A plain double hung 1/1 window is located over the porch. A triangular composition roof with turned wood finial supported by scrolled brackets and decorated with scalloped edges is located over the porch and window.

See Continuation Sheet No. 2

GENERAL DESCRIPTION (continued)

Centered in the south gable is a 1/1 lancet window. One arched double hung window is located on each level in the third bay on the south side of the house.

Two telescoping gable-roofed two-story brick additions extend to the east. The first addition is four bays wide. A two story gallery with original boxed columns and jigsawn balustrade on the second level spans the south side of this wing. The porch rests on brick piers with wooden latticework infill. On the first level, a four panel door with tall one light transom is located in the second bay from the west. On the second level, identical doors are located in the first and third bays. Small narrow 2/2 windows flank the door on the first level. Occupying the remaining bays on the first and second levels are tall 2/2 windows with round molding and jack arches. A hand pump with wood trough is located on the porch. Identical windows are located on each level in the southeast corner of the main block and the addition.

A two story, one bay wide brick addition extends east of the first addition. Small twin 2/2 windows are located on the first level on the south side of this addition. A double hung 6/6 window with jack arch is located on the second level. A plain wood porch is supported by four plain boxed columns. A four panel door is centered on the first level and enters into the kitchen. The porch with tongue and groove floor, plain boxed cornice and composite hipped roof is built on brick piers with wood trellis work.

The north side of the main block of the building is two bays wide. Located in the first bay from the northwest corner of the building is a two story projecting bay window constructed on a brick foundation with three arched 1/1 windows surrounded by raised and molded panels with dentiled frieze and boxed cornice supported by scrolled brackets.

Located in the second bay on the first level is a double hung 1/1 semicircular window with radiating voussoirs. A double hung 1/1 segmental window with radiating arch is located in the second level. A 1/1 lancet arch window is centered in the north gable.

The north elevation of the ell is five bays wide. A one story porch covers a side entrance in the northwest corner of the addition supported by brick piers and four boxed wood columns with boxed cornice, dentiled frieze and shed standing seam tin roof. The side entrance, a six panel door with side lights with recessed panels and three light transom is located in the second bay from the west end of the addition. It is flanked in the first and third bay by double hung 2/2 windows with wood lintels. Tall double hung 2/2 windows with jack arches occupy the remaining bays on the first and second levels.

See Continuation Sheet No. 3

GENERAL DESCRIPTION (continued)

The entire building is covered by the original multigabled slate roof with fishscale patterning and boxed cornice with return and dentiled frieze. The frieze is decorated with circular and triangular shapes. Extending from the sides of the north and south gables of the main block of the house are massive corbelled brick chimneys. Centered on the roof of the main block of the building is a large frame cupola with three tall narrow semicircular windows on each side covered by a pyramidal slate roof with finial, weather vane and lightning rod. The roof is supported by a boxed cornice with dentiled frieze and scrolled brackets in each corner of the cupola. A third single interior brick chimney rises from the east gable end of the addition.

The entire building is constructed on a low random stone foundation.

A cornerstone, located in the southwest corner of the building, reads "Spring Bank Built April 1, 1880 George Houck".

The front yard of the site bordering Worman's Mill Road is delineated by a decorative cast iron fence with granite posts and foundation. The site once part of a two hundred acre farm is now contained in ten and one half acres which also includes a one story brick gas house constructed c. 1900 with a standing seam gable roof, a one and one half story carriage house three large bays wide (originally five) constructed in brick c. 1880 with a slate gable roof, a one story brick smoke house with wood shake gable roof, c. 1880, and a two bay wide privy with interior plaster walls and wood shake shed roof c. 1880.

Between 1924 and 1926, the then-current owners made several renovations, planned by their son, who was studying architecture at the time. These renovations are enumerated below:

1. A new herring-bone pattern brick porch deck replaced a wood frame porch on the west (front) facade.
2. The balustraded second level porch on the west facade was removed and a standing-seam, sloped roof installed.
3. Sills to all original floor-to-ceiling windows across the west (front) first level were raised 22 inches. Interior shutters (lower sections) were removed and facing panels altered to accommodate new sill heights. Upper panels were nailed in place - not to be reopened. (A tobacco tin with a note inside was found inside a shutter casing that was opened in 1980. On the paper was written the date: February 24, 1924 and the name J. D. Ford.)

See Continuation Sheet No. 4

8. Significance

Period	Areas of Significance—Check and justify below			
___ prehistoric	___ archeology-prehistoric	___ community planning	___ landscape architecture	___ religion
___ 1400–1499	___ archeology-historic	___ conservation	___ law	___ science
___ 1500–1599	___ agriculture	___ economics	___ literature	___ sculpture
___ 1600–1699	_X_ architecture	___ education	___ military	___ social/ humanitarian
___ 1700–1799	___ art	___ engineering	___ music	___ theater
_X_ 1800–1899	___ commerce	___ exploration settlement	___ philosophy	___ transportation
___ 1900–	___ communications	___ industry	___ politics/government	___ other (specify)
		___ invention		

Specific dates 1880 **Builder/Architect** Charles G. Walter, builder

Statement of Significance (in one paragraph)

Applicable Criteria: C
Applicable Exceptions: none
Level of Significance for Evaluation: local

SIGNIFICANCE SUMMARY:

Spring Bank is primarily significant for its architecture, as a well-preserved example of a type of late 19th century dwelling combining Gothic and Italianate influences which appears in rural contexts in north Central Maryland. This form clothes the traditional 5 bay, double pile, 2½ story farmhouse in high-style ornament, including such Gothic-derived details as lancet-arched windows and projecting bays and an irregular multigabled roof clad in fishscale patterned slate, along with an Italianate belvedere and tall round-arched (originally floor-to-ceiling) windows opening onto a veranda. A number of large brick farmhouses displaying this interplay of conservative form and stylish ornament can be found in Frederick County and adjacent Carroll and Washington Counties; Spring Bank is distinguished among these by its excellent state of preservation. The house retains a wealth of original interior fabric and detail intact; notable features include floral stencil-painted walls and ceilings, plaster cornices and ceiling medallions, marbleized slate mantels and grain-painted doors, interior shutters and baseboards.

For History and Supporting Documentation, see Continuation Sheet No. 5

GENERAL DESCRIPTION (continued)

4. An "L" shaped enclosure was installed at the bottom of the main stairway in order to contain heat on the first level.

5. The existing pantry on the south side, center section, was divided into a new hallway entrance from the south porch, a bathroom, a linen closet, and a bedroom closet. One hall was removed and three constructed to achieve the new uses.

6. A new pantry was constructed by using a section of the northeast corner porch. Two one level brick walls were constructed to form the outer walls and enclose an area that would serve as a passageway to the new kitchen and as a pantry.

7. All new flooring (edge grain pine) was installed throughout the first floor except for the new dining area in which oak flooring was used.

8. All existing painted-grain doors on the first floor level were removed and replaced with "modern" wood paneled doors, or doors with ribbed-glass panels. Glass doorknobs replaced earlier white porcelain type doorknobs.

9. A new plate rail made of oak was installed in the new dining area (formerly the playroom).

10. Two large cedar wardrobes were installed in each of two bedrooms and an oak kitchen cabinet was installed in the former laundry area.

11. Two fireplaces were removed: one from the old kitchen area (to accommodate one of the wardrobes), and one from the laundry area.

12. Sliding parlor doors were removed from the parlor area.

13. Window benches were installed in the two bay areas.

14. An existing hall bath was remodeled and a new bath in the old pantry area, and a half bath across from the hall bath were added.

HISTORY AND SUPPORT

Spring Bank Farm, built in 1880, features ornament derived from both Victorian Gothic Revival and Italianate style architecture. The Gothic Revival features of the house include its pointed arch and bay windows, a one story Victorian veranda on the front facade and a multigabled fishscale patterned slate roof. Characteristics of the Italianate style include the tall narrow windows on the first floor of the house, segmental arched windows on the second level of the house, the dentil molding and a belvedere.

The high style characteristics continue on the interior of the house with floral stencilling on the walls and ceilings, imitation marbled slate fireplaces, wood graining on door panels and baseboards. The interior entrance is particularly significant with a diamond patterned floor of slate and marble, simulated leather wallpaper and twin arched doors with copper wheel etched glass panels and transom in flower basket design. Gas fixtures also survive in some locations.

Charles G. Walter, the contractor who built the house, was a resident of the Emmitsburg District, according to the Williams' History of Frederick County, and died in Frederick County on February 7, 1897 according to his headstone in the Mount Olivet Cemetery in Frederick. Despite this, no trace of a will or a property title for him could be found in the Frederick County records. The Williams' History of Frederick County also notes that Walter moved from the Baltimore - Washington area, where he built over one hundred houses, including the residence of S.T. Suit in Washington, D. C., and Clark Bowie in Laurel, Maryland. In addition to Spring Bank Farm, however, another local example of Walter's fine craftsmanship is St. Anthony's Catholic Church at Mount Saint Mary's in Emmitsburg, which was built in 1897. This Romanesque structure incorporates stone from the area where the church stands with advanced, elaborate building techniques of the time. These include its cathedral stained glass windows and pressed copper cornices. Another contractor is known to have helped construct the house: the name of O. F. Bond of Frederick, Maryland is found in the plaster of the house. He is recorded as being a bricklayer in W. H. Kirwin's Frederick City and County Directory of 1887.

The property belonging to Spring Bank Farm began with a land grant. It was originally part of a 172½ acre farm sold to Ezra Houck by Ezra Cramer for $13,800.00 in 1836 (Frederick County Land Records, Liber HS2; Folio 208). When Ezra Houck, a prominent Frederick County banker, died in 1878, he left 15 acres of this property to his son, George Houck (Register of Wills IRR I 267). George Houck, also a successful businessman, called this property Spring Bank Farm and built the house here in 1880, according to the cornerstone in the southwest corner of the house. George and his wife Eliza Houck, later sold the house with 10½ acres including buildings and improvements to Grayson and Chrissie Bowers in 1908 (Frederick County Land Records, Liber 282; Folio 193).

See Continuation Sheet No. 6

HISTORY AND SUPPORT (continued)

Grayson Bowers, like George Houck, was also a prominent Frederick County businessman. He managed the William D. Bowers Lumber Company, which was started by his father and which became one of the largest lumber companies in Maryland, according to the Williams' History of Frederick, County, Maryland. The Bowers family contribution included renovations made in 1924-1926, which included additions to the front and rear of the house designed by Charles Bowers, (the son of Grayson and Chrissie Bowers), who was a young architecture student. Spring Bank remained in the Bowers family until 1980, when Ray and Beverly Compton bought the property and began restoring it as a country inn.

10. VERBAL BOUNDARY DESCRIPTION:

Boundaries are depicted on the attached plat, drawn to scale of 1" = 50'.

BOUNDARY JUSTIFICATION:

The nominated property, approximately 10 acres, encompasses the resource within its immediate setting and maintains its historic orientation to Worman's Mill Road and the former Pennsylvania Railroad tracks on the west. The northeast and southeast boundaries follow existing property lines, marked by lines of shrubs and trees, and separate the nominated parcel from broad areas of open agricultural land.

9. Major Bibliographical References

F-3-22

Scarf, J. Thomas. History of Western Maryland. 1882;
rpt. Baltimore: Regional Publishing Co., 1968.

10. Geographical Data

Acreage of nominated property 10.41 acres

Quadrangle name Frederick, Maryland **Quadrangle scale** 1:24,000

UMT References

	Zone	Easting	Northing
A	18	293820	436190
B	18	293660	436140
C	18	293520	436530
D	18	293620	436970
E			
F			
G			
H			

Verbal boundary description and justification

See Continuation Sheet No. 6

List all states and counties for properties overlapping state or county boundaries

state n/a	code	county	code
state	code	county	code

11. Form Prepared By

name/title	Cherilyn Widell
organization	n/a
date	May 1984
street & number	115 East Third Street
telephone	301-663-6820
city or town	Frederick
state	Maryland 21701

12. State Historic Preservation Officer Certification

The evaluated significance of this property within the state is:

___ national ___ state X local

As the designated State Historic Preservation Officer for the National Historic Preservation Act of 1966 (Public Law 89-665), I hereby nominate this property for inclusion in the National Register and certify that it has been evaluated according to the criteria and procedures set forth by the Heritage Conservation and Recreation Service.

State Historic Preservation Officer signature J. Little 8-3-84

title STATE HISTORIC PRESERVATION OFFICER **date**

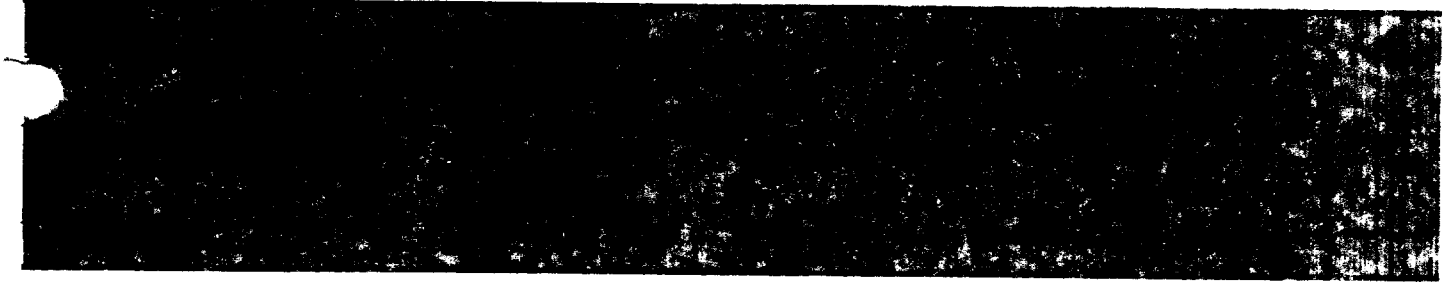

F-3-22
1102835604

MARYLAND HISTORICAL TRUST

INVENTORY FORM FOR STATE HISTORIC SITES SURVEY

1 NAME

HISTORIC Spring Bank Farm

AND/OR COMMON

2 LOCATION

STREET & NUMBER
East Side Maryland 355 at intersection with Route 15

CITY, TOWN
Harmony Grove ___ VICINITY OF

CONGRESSIONAL DISTRICT
E.D. 2 M 57; P 42

STATE
Maryland

COUNTY
Frederick

3 CLASSIFICATION

CATEGORY	OWNERSHIP	STATUS	PRESENT USE	
__DISTRICT	__PUBLIC	X OCCUPIED	__AGRICULTURE	__MUSEUM
X BUILDING(S)	X PRIVATE	__UNOCCUPIED	__COMMERCIAL	__PARK
__STRUCTURE	__BOTH	__WORK IN PROGRESS	__EDUCATIONAL	X PRIVATE RESIDENCE
__SITE	**PUBLIC ACQUISITION**	**ACCESSIBLE**	__ENTERTAINMENT	__RELIGIOUS
__OBJECT	__IN PROCESS	__YES: RESTRICTED	__GOVERNMENT	__SCIENTIFIC
	__BEING CONSIDERED	X YES: UNRESTRICTED	__INDUSTRIAL	__TRANSPORTATION
		__NO	__MILITARY	__OTHER

4 OWNER OF PROPERTY

NAME
Telephone #:

STREET & NUMBER

CITY, TOWN
STATE, zip code

___ VICINITY OF

5 LOCATION OF LEGAL DESCRIPTION

COURTHOUSE, REGISTRY OF DEEDS, ETC. Frederick County Courthouse

Liber #: 764
Folio #: 559

STREET & NUMBER
North Court St.

CITY, TOWN
Frederick

STATE
Maryland

6 REPRESENTATION IN EXISTING SURVEYS

TITLE

DATE

__FEDERAL __STATE __COUNTY __LOCAL

DEPOSITORY FOR SURVEY RECORDS

CITY, TOWN

STATE

7 DESCRIPTION

F-3-22

CONDITION		CHECK ONE	CHECK ONE
__EXCELLENT	__DETERIORATED	X UNALTERED	X ORIGINAL SITE
__GOOD	__RUINS	__ALTERED	__MOVED DATE_____
X FAIR	__UNEXPOSED		

DESCRIBE THE PRESENT AND ORIGINAL (IF KNOWN) PHYSICAL APPEARANCE

Spring Bank Farm is an impressive two and one-half story cross gable vernacular Victorian Gothic brick residence which faces west from the east side of Worman's Mill Road in the small community of Harmony Grove.

The principal facade is five bays wide. The southern three bays extend forward of the main block of the house. The main entrance, located in an arched paneled opening with radiating stretchers, is twin two panel doors with upper arched panel and plain eliptical transom. The exterior doors enter into an entrance foyer with alternating square black and white tile floor. The doors to the interior of the house are twin two panel doors with upper copper wheel etched glass arched inserted and an etched glass eliptical transom in a flower basket design.

Located in the remaining bays on the first level are tall double hung 1/1 semicircular windows with radiating stretcher arches. The first two bays from the north corner were changed in 1926 from paneled jib windows. Located in each bay on the second level are double hung 1/1 segmental windows with radiating stretcher arches. Centered in the front gable of the house is a Victorian Gothic 1/1 window.

A one story frame porch supported by six full and two half boxed columns with plain flat cast iron bases with wide frieze decorated with round molding repeating rectangular blocks and dentil work, scrolled brackets and flat tin roof extends across the entire front of the house. Four steps lead up to a tongue and groove floor with brick pier foundation decorated by wood trellis work.

The south side of the building is the most ornately decorated side. A frame bay window with four double hung 1/1 windows with paneled aprons supported by a brick foundation and covered with a hipped composite roof with boxed cornice, dentiled frieze and small brackets is located in the first bay from the southwest corner. A plain 1/1 semicircular window with radiating stretchers is located immediately over this bay window in the first bay on the second level.

A side entrance and porch are located in the second bay on the first level shaded by a canopy on the second level. The entrance is a five panel door with single light transom. The porch is a small one bay wide frame porch with four wood boxed columns supporting a flat composition roof with boxed wood cornice, dentiled frieze, and small scrolled brackets. A small wood balcony with boxed wood columns topped by turned wood finials and with decorative wood railing is located above the porch. A plain double hung 1/1 window is located over the porch. A triangular composition roof with turned wood finial supported by scrolled brackets and decorated with scalloped edges is located over the porch and window.

Centered in the gable is a 1/1 Victorian Gothic window. One arched double hung window is located on each level in the third bay on the south side of the house.

CONTINUE ON SEPARATE SHEET IF NECESSARY

8 SIGNIFICANCE

PERIOD	AREAS OF SIGNIFICANCE -- CHECK AND JUSTIFY BELOW			
__PREHISTORIC	__ARCHEOLOGY-PREHISTORIC	__COMMUNITY PLANNING	__LANDSCAPE ARCHITECTURE	__RELIGION
__1400-1499	__ARCHEOLOGY-HISTORIC	__CONSERVATION	__LAW	__SCIENCE
__1500-1599	__AGRICULTURE	__ECONOMICS	__LITERATURE	__SCULPTURE
__1600-1699	X ARCHITECTURE	__EDUCATION	__MILITARY	__SOCIAL/HUMANITARIAN
__1700-1799	__ART	__ENGINEERING	__MUSIC	__THEATER
X 1800-1899	__COMMERCE	__EXPLORATION/SETTLEMENT	__PHILOSOPHY	__TRANSPORTATION
__1900-	__COMMUNICATIONS	__INDUSTRY	__POLITICS/GOVERNMENT	__OTHER (SPECIFY)
		__INVENTION		

SPECIFIC DATES 1880 BUILDER/ARCHITECT George Houck

STATEMENT OF SIGNIFICANCE

The Spring Bank House was built late in the nineteenth century in an imposing Gothic Revival style with cupola and has dominated the Harmony Grove area of Frederick County since.

The land upon which the house was built was originally part of a 172½ acre farm sold to Ezra Houck by Ezra Cramer for $13,800.00 in 1836.[1]

The house was built by George Houck in 1880. The Houck family owned the farm until 1908 selling 10½ acres "with buildings and improvements" to Grayson and Chrissie Bowers.[2]

In 1926 additions were made to the front and rear of the building designed by Charles Bowers, a young architecture student.

The small community of Harmony Grove was used as a summer retreat for several prominent Fredericktonians. The Bowers family used the large home for a summer home during the early part of the twentieth century and still own the building today.

---

[1]Frederick County Land Records, Liber HS 2; Folio 208.

[2]Ibid., Liber 282; Folio 193.

CONTINUE ON SEPARATE SHEET IF NECESSARY

F-3-22

9 MAJOR BIBLIOGRAPHICAL REFERENCES

CONTINUE ON SEPARATE SHEET IF NECESSARY

10 GEOGRAPHICAL DATA

ACREAGE OF NOMINATED PROPERTY _____

VERBAL BOUNDARY DESCRIPTION

LIST ALL STATES AND COUNTIES FOR PROPERTIES OVERLAPPING STATE OR COUNTY BOUNDARIES

STATE	COUNTY
STATE	COUNTY

11 FORM PREPARED BY

NAME / TITLE

clh

Cherilyn E. Widell, Coordinator

ORGANIZATION — DATE

Frederick County Office of Historic Preservation — 7/24/80

STREET & NUMBER — TELEPHONE

Winchester Hall, 12 E. Church St. — 694-1063

CITY OR TOWN — STATE

Frederick — Maryland

The Maryland Historic Sites Inventory was officially created by an Act of the Maryland Legislature, to be found in the Annotated Code of Maryland, Article 41, Section 181 KA, 1974 Supplement.

The Survey and Inventory are being prepared for information and record purposes only and do not constitute any infringement of individual property rights.

RETURN TO: Maryland Historical Trust
The Shaw House, 21 State Circle
Annapolis, Maryland 21401
(301) 267-1438

7. DESCRIPTION

F-3-22
Spring Bank Farm (continued)

A two story brick addition with gable roof was added in 1926 and extends to the east side of the house. The addition is five bays wide. A two story open porch with original boxed wood columns and sawnwork railing on the second level extends across the entire south side of the addition. The porch is supported by brick piers with wood trellis work.

On the first level, a four panel door with tall one light transom is located in the second bay. On the second level, identical doors are located in the first and third bays. Small narrow 2/2 windows flank the door on the first level. Occupying the remaining bays on the first and second levels are tall 2/2 windows with round molding and jack arches. A hand pump with wood trough is located on the porch. A windmill once was located to the rear of the side porch. Identical windows are located on each level in the southeast corner of the main block and the addition.

A two story rear brick kitchen addition with gable extends east of the first addition. Small twin 2/2 windows are located on the first level on the south side of this additon. A double hung 6/6 window with jack arch is located on the second level. A small four pane window is centered in the gable. A double hung 6/6 window with jack arch is located on the second level. A plain wood porch is supported by four plain boxed columns. A four panel door is centered on the first level and enters into the kitchen. The porch with tongue and groove floor, plain boxed cornice and composite hipped roof is built on brick piers with wood trellis work.

The north side of the main block of the building is two bays wide. Located in the first bay from the northwest corner of the building is a two story three bayed window constructed on a brick foundation with three arched 1/1 windows surrounded by raised and molded panels with dentiled frieze and boxed cornice supported by scrolled brackets.

Located in the second bay on the first level is a double hung 1/1 semicircular window with radiating voussoirs. A double hung 1/1 segmental window with radiating arch is located in the second level. A 1/1 Victorian arch window is centered in the north gable.

The two story addition extends east of the inset from the flush side of the main block. The addition extends five bays wide. A one story side porch covers a side entrance in the northwest corner of the addition supported by brick piers and four boxed wood columns with boxed cornice, dentiled frieze and shed standing seam tin roof. The side entrance, a six panel door with side lights with recessed panels and three light transom is located in the second bay from the west end of the addition. It is flanked in the first and third bay by double hung 2/2 windows with wood lintels. Tall double hung 2/2 windows with jack arches occupy the remaining bays on the first and second levels. The rear addition north wall is identical to the south wall.

7. DESCRIPTION

F-3-22
Spring Bank Farm

The entire building is covered by the original multigabled slate roof with fishscale patterning and boxed cornice with return and dentiled and decorated frieze. The frieze is decorated with circular and triangular shapes. Extending from the sides of the north and south gables of the main block of the house are massive corbelled brick chimneys. Centered on the roof of the main block of the building is a large frame cupola with three tall narrow semicircular windows on each side covered by a pyramidal slate roof with finial, weather vane and lightning rod pointing skyward. The roof is supported by a boxed cornice with dentiled frieze and scrolled brackets in each corner of the cupola. A third single interior brick chimney straddles the east gable end of the addition.

The entire building is constructed on a low random stone foundation except for the north side which is set on large quarried slabs of stone.

A cornerstone is located in the southwest corner of the building and states "Spring Bank Built 1880 George Houck".

SPRING BANK, FREDERICK COUNT MARYLAND

FIRST LEVEL: 1880-1923

Note: Cross hatched areas indicate areas w ı have been removed.

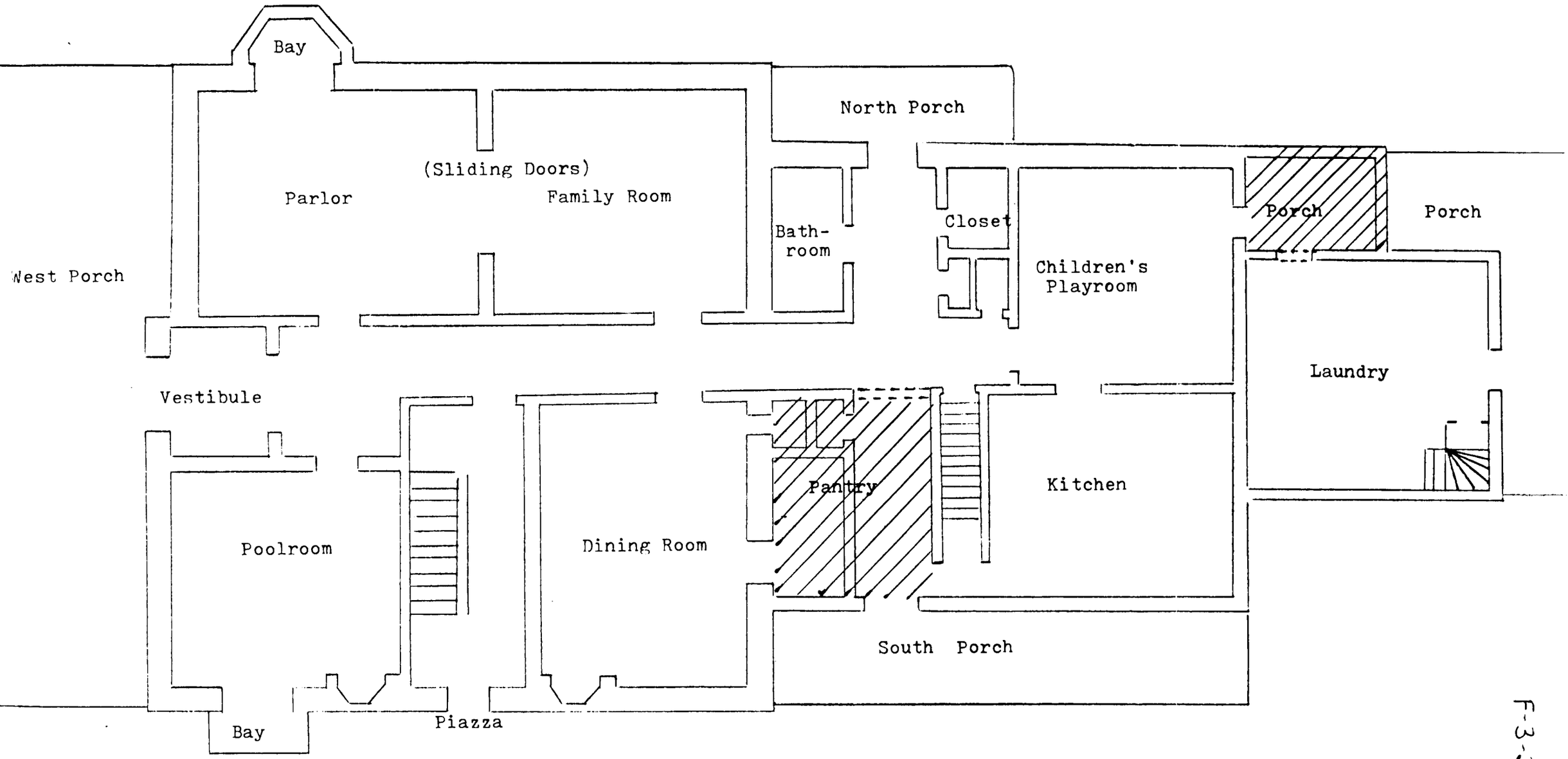

F-3-22

F-3-22

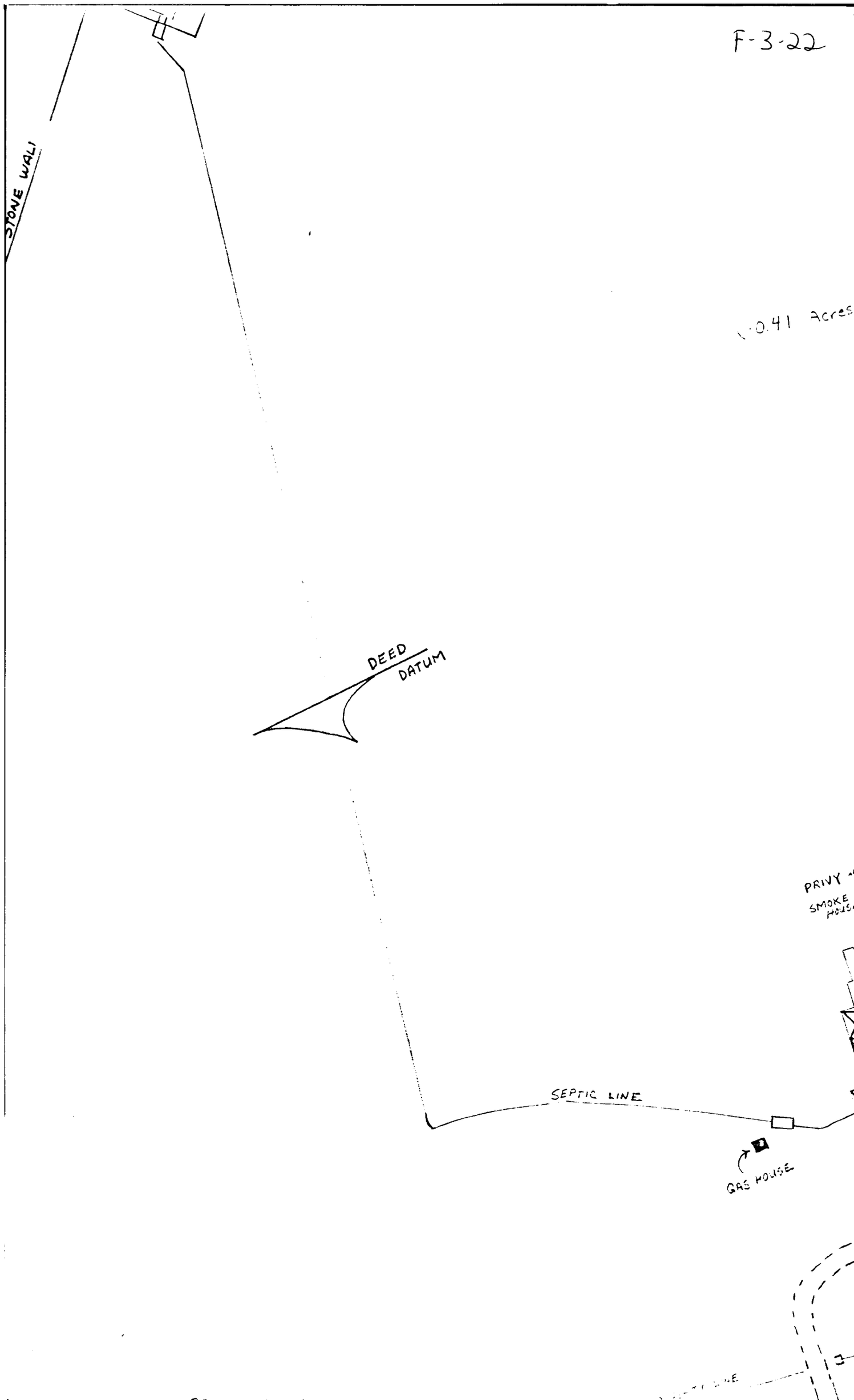
STONE WALL
1.0.41 Acres
DEED
DATUM
PRIVY
SMOKE
SEPTIC LINE
GAS HOUSE

F-3-22

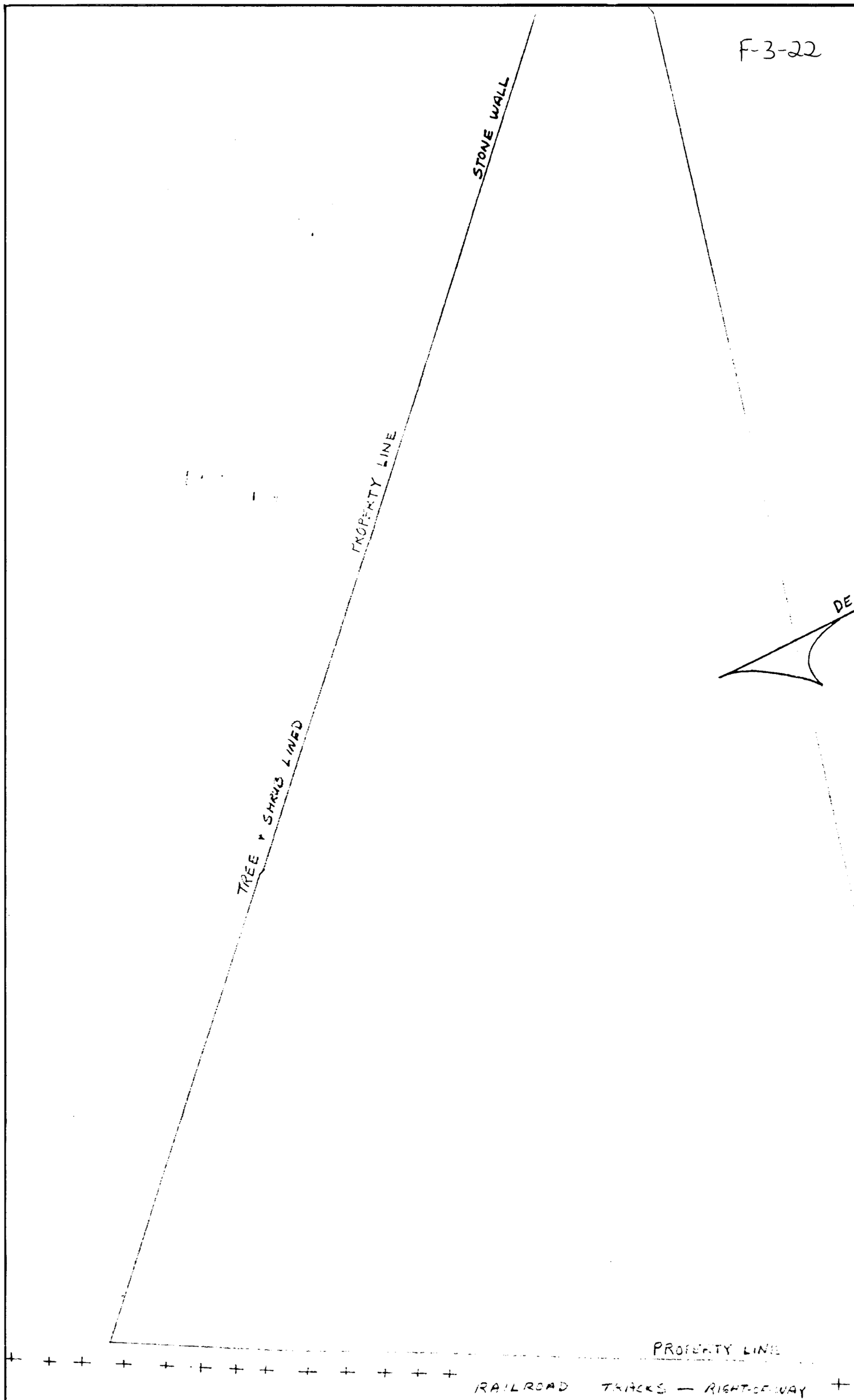
STONE WALL
PROPERTY LINE
TREE & SHRUB LINED
DE
PROPERTY LINE
RAILROAD TRACKS — RIGHT-OF-WAY

F-3-22

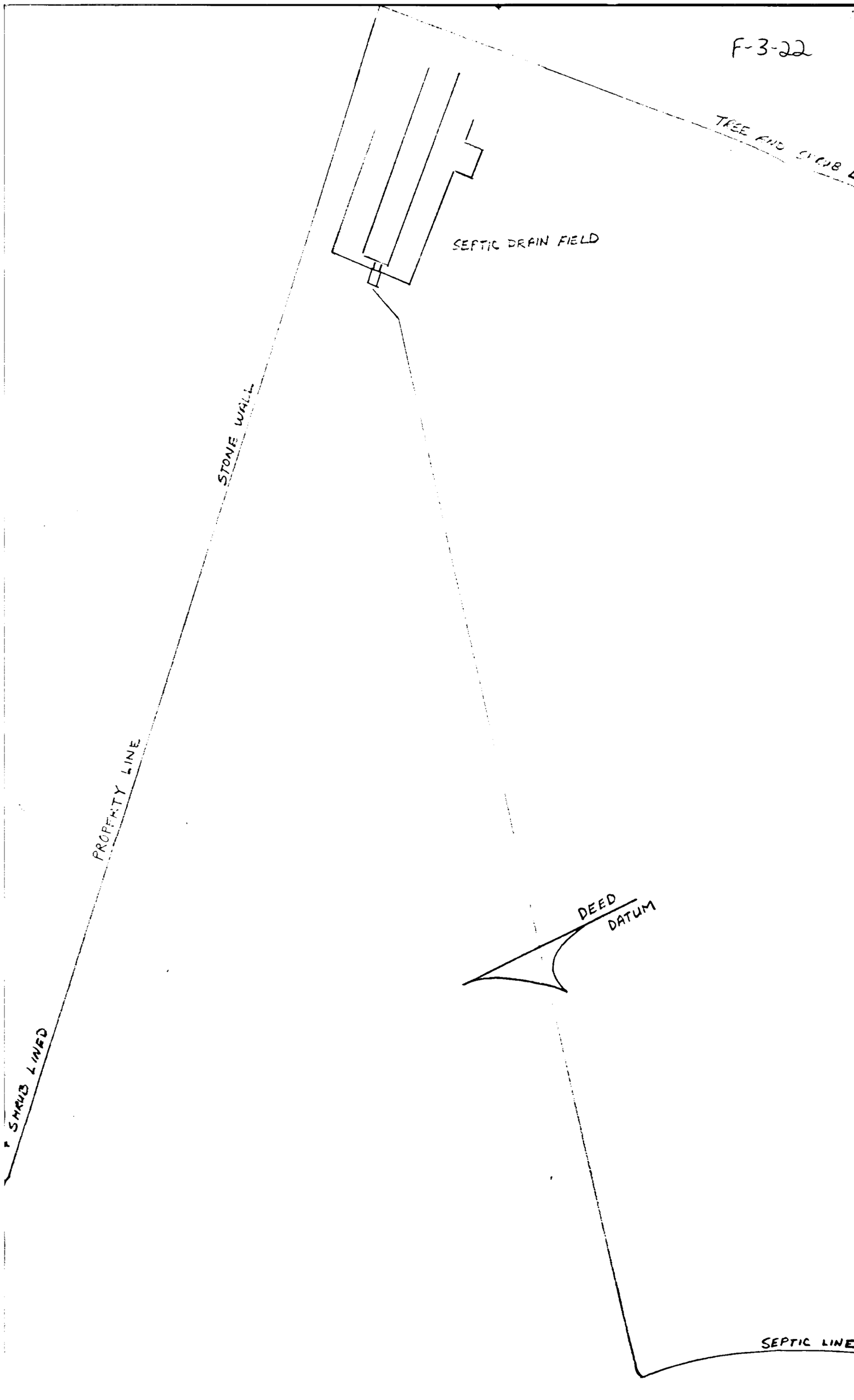
TREE AND SHRUB
SEPTIC DRAIN FIELD
STONE WALL
PROPERTY LINE
SHRUB LINED
DEED
DATUM
SEPTIC LINE

Acres)

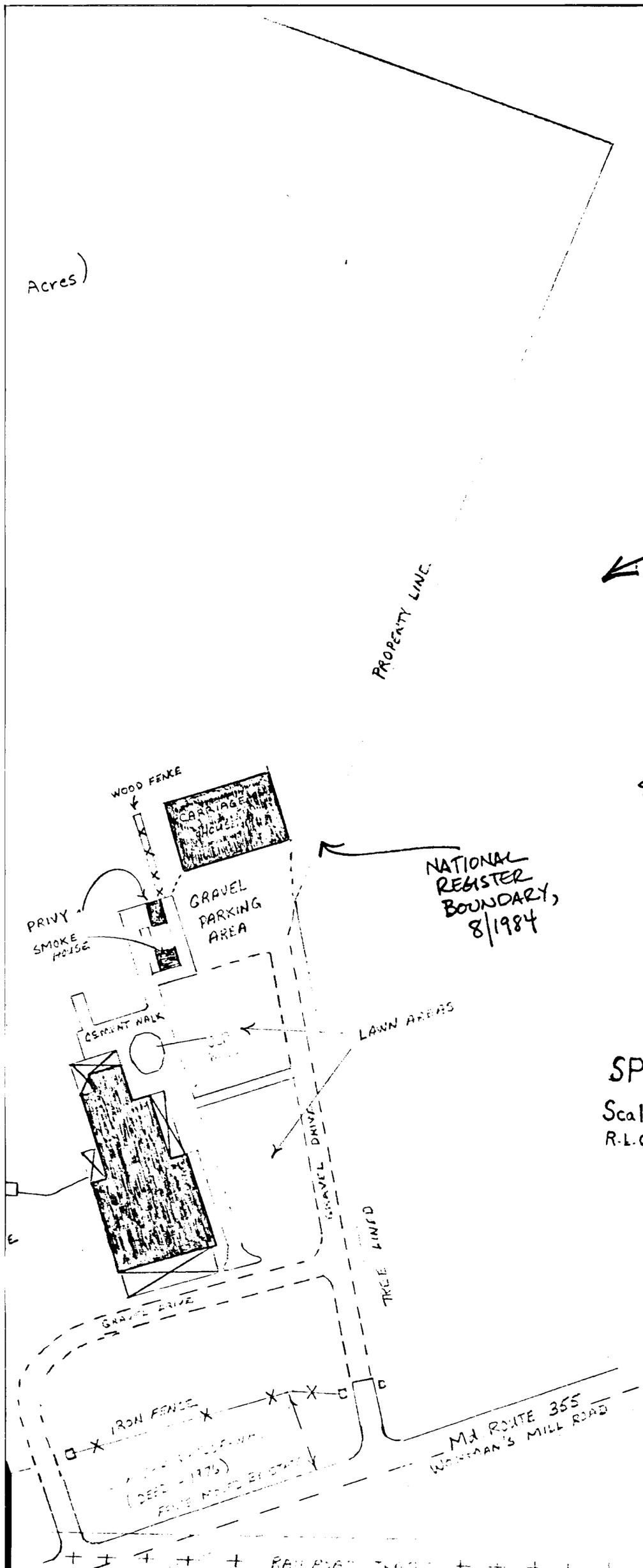

F-3-22
SPRING BANK
FREDERICK COUNTY,
MARYLAND

1" = 50'

SPRING BANK
Scale 1" = 50 feet
R.L. Compton - 1980

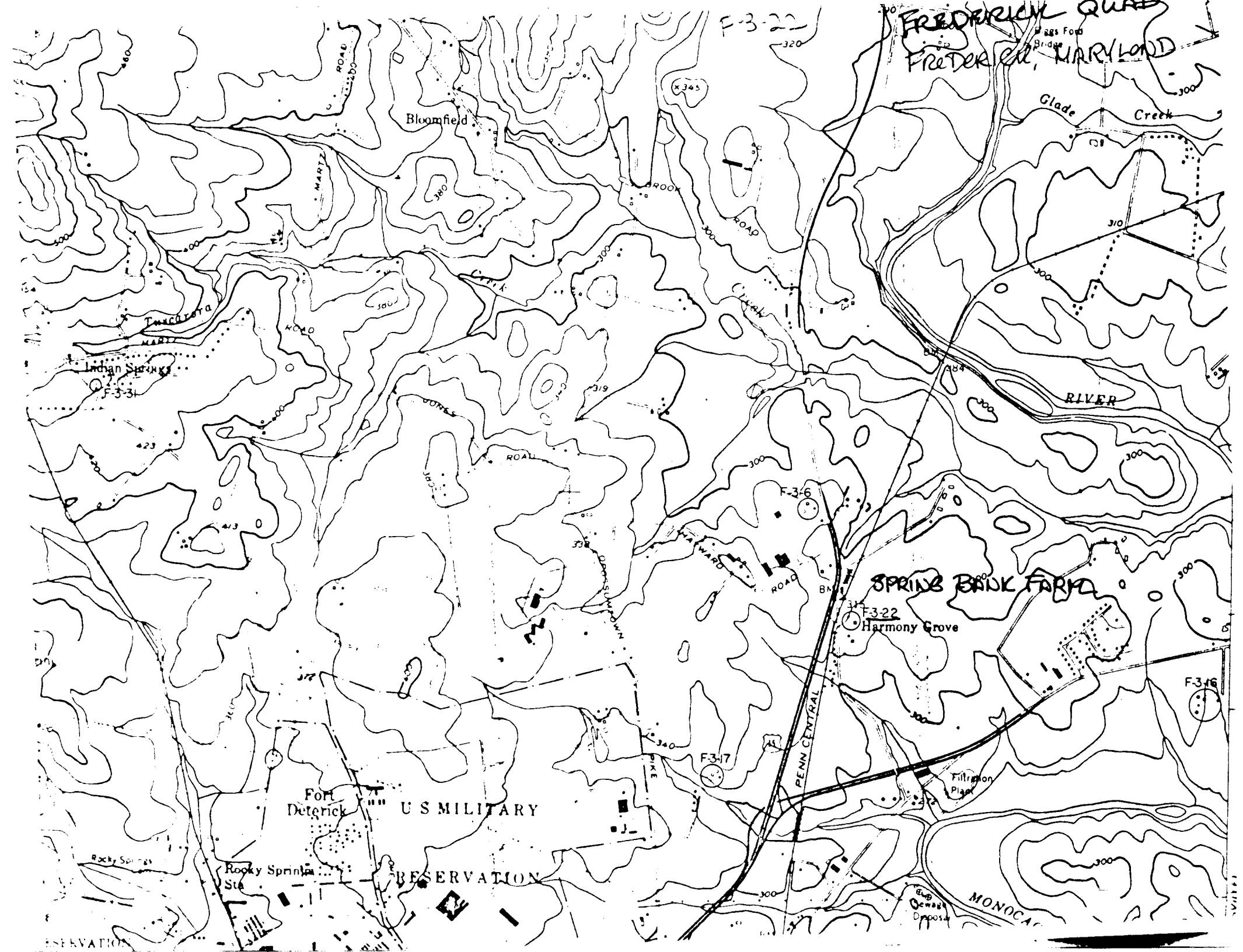
F-3-22
FREDERICK QUADS
FREDERICK, MARYLAND
Bloomfield
Glade Creek
RIVER
Indian Springs
F-3-31
F-3-6
SPRING BANK FARM
F-3-22
Harmony Grove
F-3-16
F-3-17
Fort Detrick
U S MILITARY
RESERVATION
Rocky Springs Ste
PENN CENTRAL
Filtration Plant
MONOCA

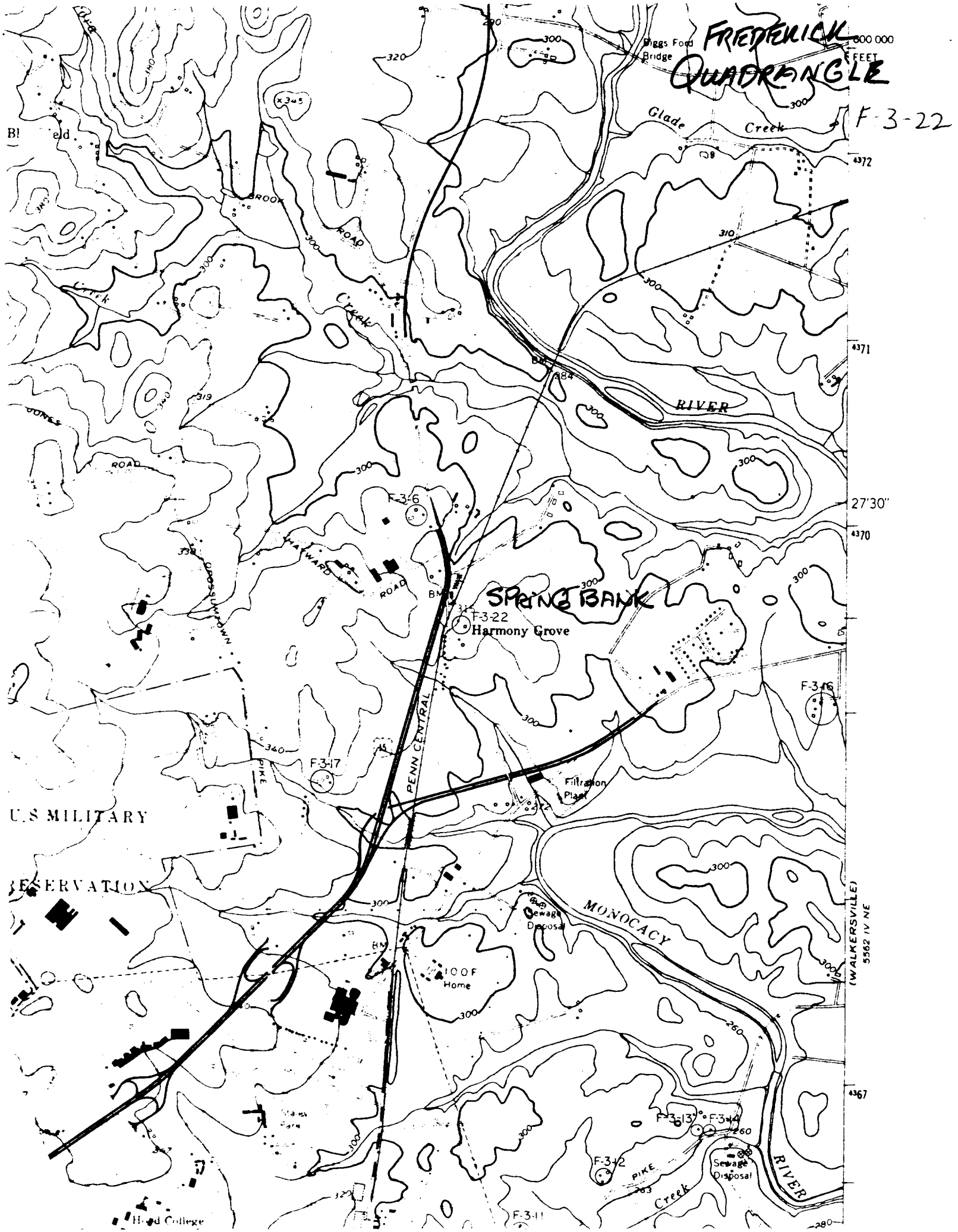
FREDERICK QUADRANGLE
F-3-22
Biggs Ford Bridge
Glade Creek
BROOK ROAD
Creek
RIVER
JONES ROAD
HAYWARD ROAD
OPOSSUMTOWN PIKE
F-3-6
SPRING BANK
F-3-22
Harmony Grove
PENN CENTRAL
F-3-16
F-3-17
Filtration Plant
U.S MILITARY
RESERVATION
MONOCACY
Sewage Disposal
IOOF Home
F-3-13
F-3-14
F-3-12
PIKE
Creek
Sewage Disposal
RIVER
F-3-11
Hood College
(WALKERSVILLE)
5562 IV NE
27'30"
4372
4371
4370
4367
600 000 FEET

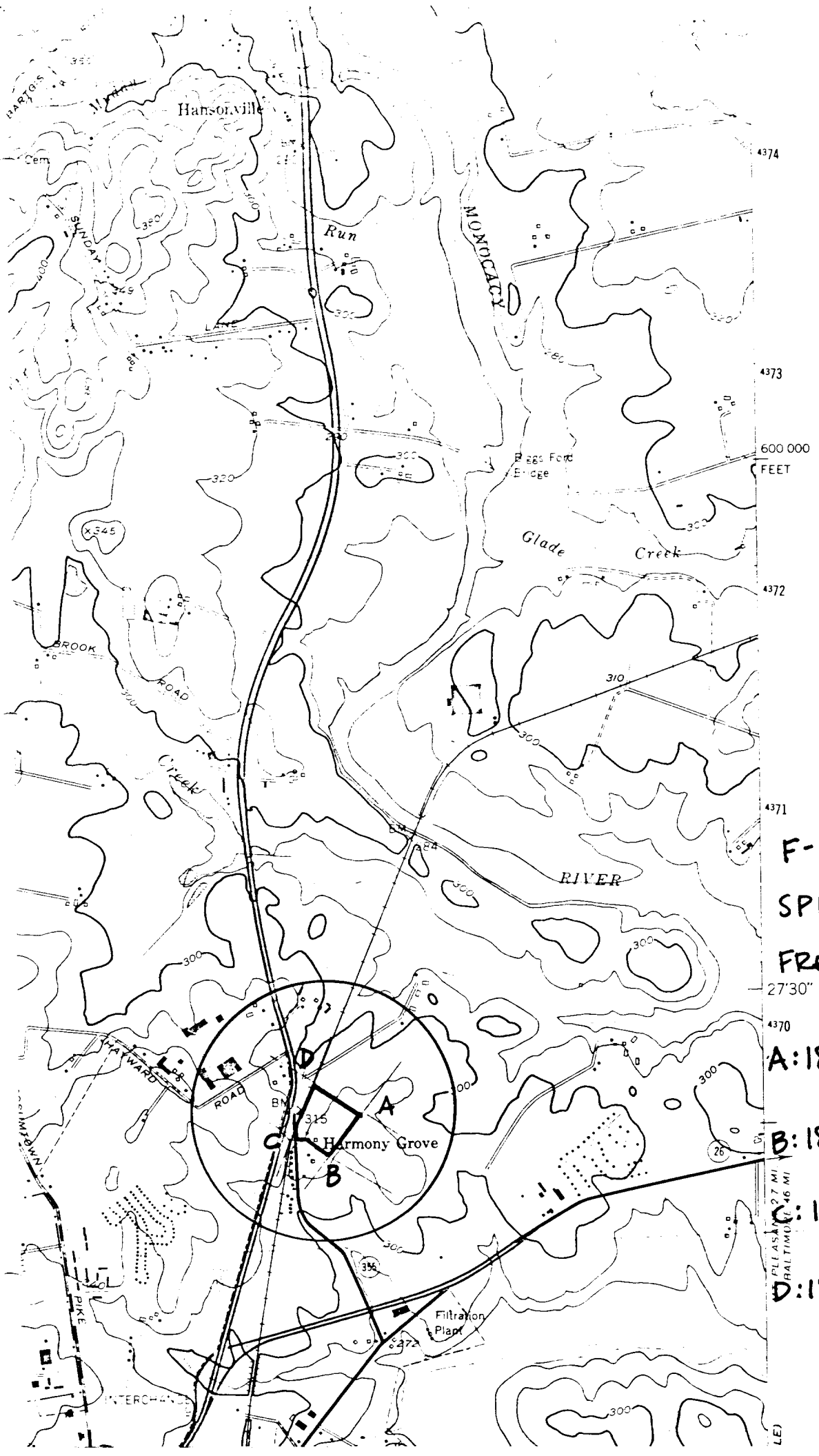

F-3-22

SPRING BANK

FREDERICK CO.,
MARYLAND

A: 18-293820-
4369630

B: 18-293660-
4369440

C: 18-293520-
4369530

D: 18-293620-
4369780

F-3-22

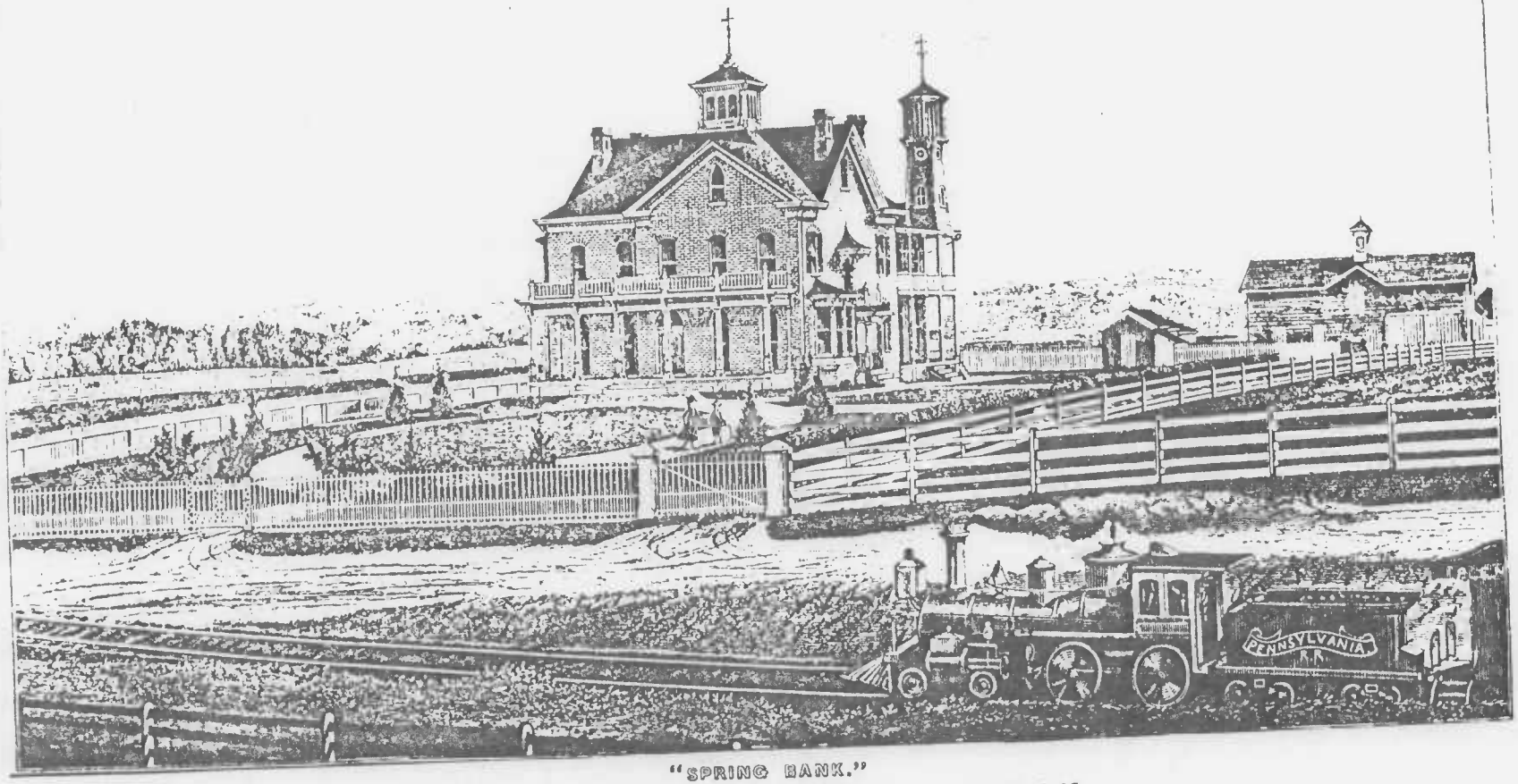

"SPRING BANK."

RESIDENCE OF GEORGE HOUCK,

FREDERICK DISTRICT, FREDERICK CO., MD.

F-3-22

Spring Bank Farm

@ 3 NORMANS MILL RD

Harmony Grove

OPEN 4/80

West elevation

F-3-22

Spring Bank Farm

E/S Forman Mill Road

Harmony Grove

CEW 4/80

Southeast Elevation

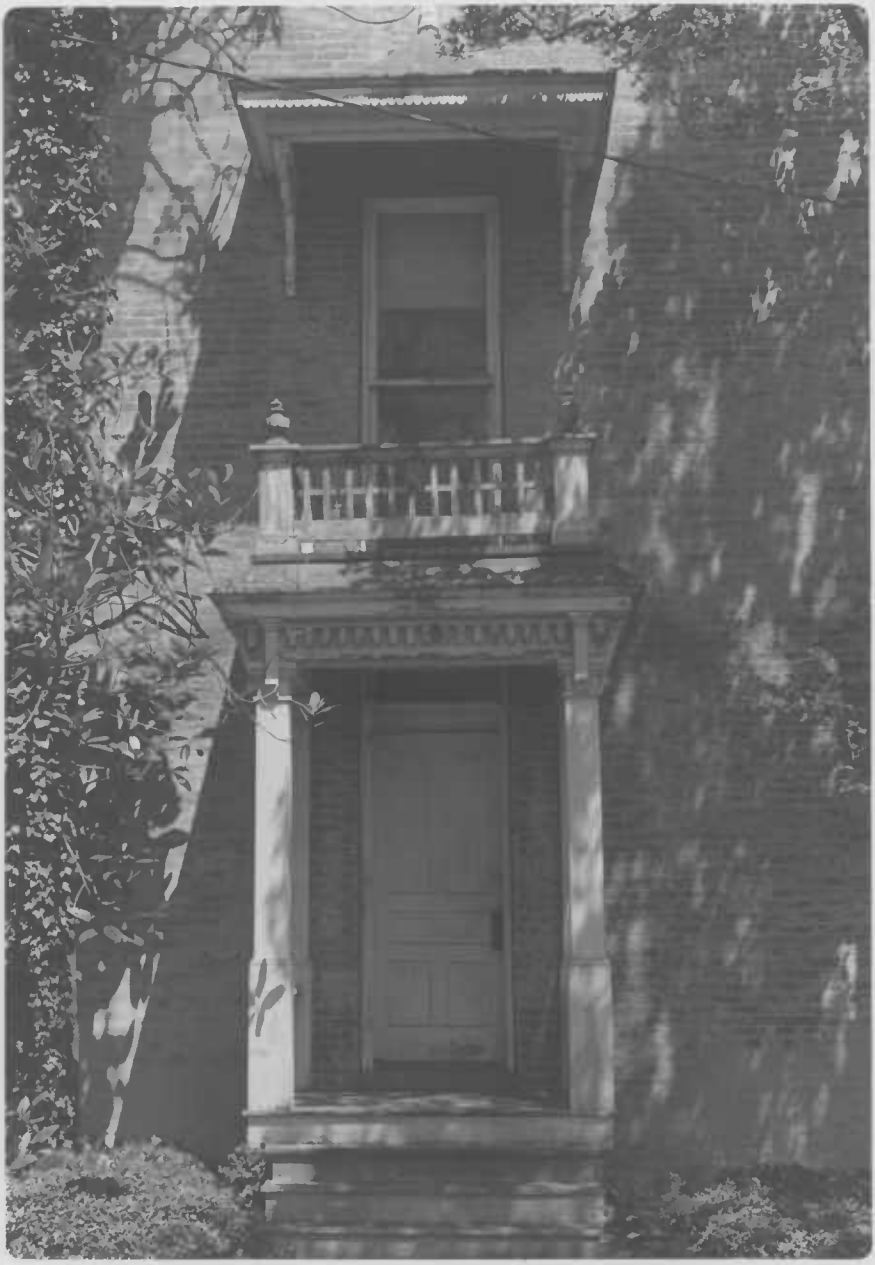

F-3-22

Spring Bank Farm

E/s Warner Mill Road

Harmony Grove

CRN 4/80

Porch detail

F-3-22
Spring Bank Farm
F/3 Horner Mill
ROAD
Harmony Grove
CEW 4/80
North elevation

Spring Bank
Warman's Mill Rd
Frederick, MD
Photo: C. Widell
Neg Loc: MHT
May, 1984
Southeast elevation
1/20

F-3-22

Spring Bank
Worman's Mill
Frederick, MD
Photo: C. Widell
Neg Loc: MHT
May 1984
East Elevation
2/20

F-3-22

Spring Bank
Norman's Mill Rd
Frederick, MD
Photo: C. Widell
Neg Loc: MHT
MAY, 1984
Southeast
elevation
3/20

F-3-22

Spring Bank
Workmans Mill
Frederick, MD
Photo: C. Widell
Neg Loc: MHT
May, 1984
North Elevation
4/20

F-3-22

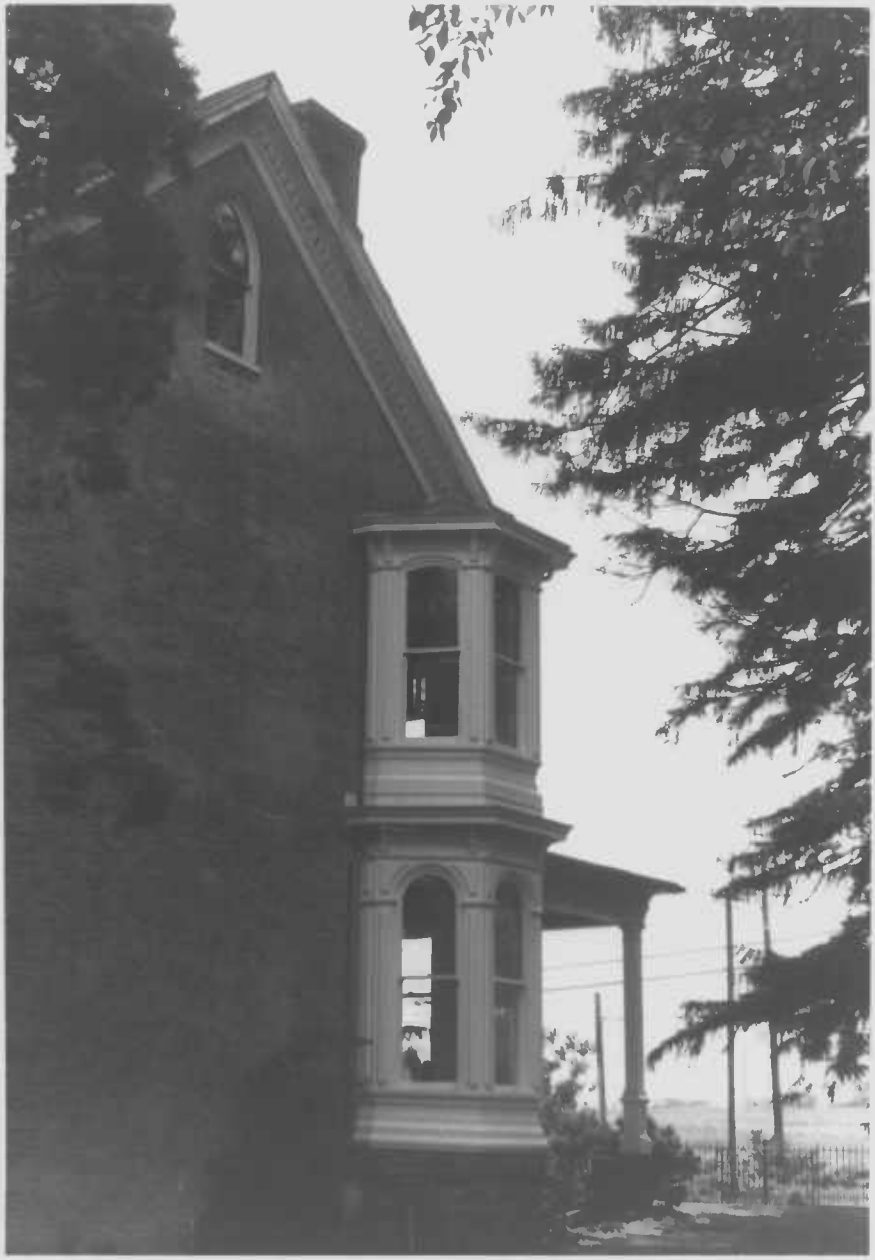

Spring Bank
Worman's Mill Rd
Frederick, MD
Photo: C. Widell
Neg Loc MHT
May, 1984
North Elevation
5/29

F-3-22

Spring Bank
Norman's Mill Rd
Frederick, MD
Photo: C Widell
Neg loc: MHT
MAY, 1984
Detail, porches
South elevation
6/20

F-3-22

Spring Bank
Wermuth's Mill Rd
Frederick, MD
Photo: C. Widell
Neg Loc: MHT
MAY, 1984
East elevation
7/29

F. 3-22

Spring Bank
Workman's Mill
Frederick, MD
Photo: C. Widell
Neg Loc: MHT
May, 1984
Gas House
8/29

F-3-22

Spring Bank
Workmans Mill Rd
Frederick, MD
Photo: C. Widell
Neg Loc: MHT
MAY, 1984

Privy
9/20

F-3-22

Spring Bank
Worman's Mill Rd
Frederick, MD
Photo: C. Widell
Neg Loc: MHT
May, 1984
10/20

F-3-22

Spring Bank
Norman's Mill Rd
Frederick, MD
Photo: C. Widell
May, 1984
Neg Loc: MHT
Carriage House
West Elevation
11/20

F-3-22

SPRING BANK
WORMAN'S MILL RD
FREDERICK, MD
Photo: C. Widell
Neg Loc · MHT
MAY, 1984
Interior First
Level
12/29

f-3-22

Spring Bank
Wormans Mill Rd
Frederick, MD
Photo: C. Widell
May, 1984
Neg Loc: MHT
Detail, Mantel,
First Level
13/20

F-3-22

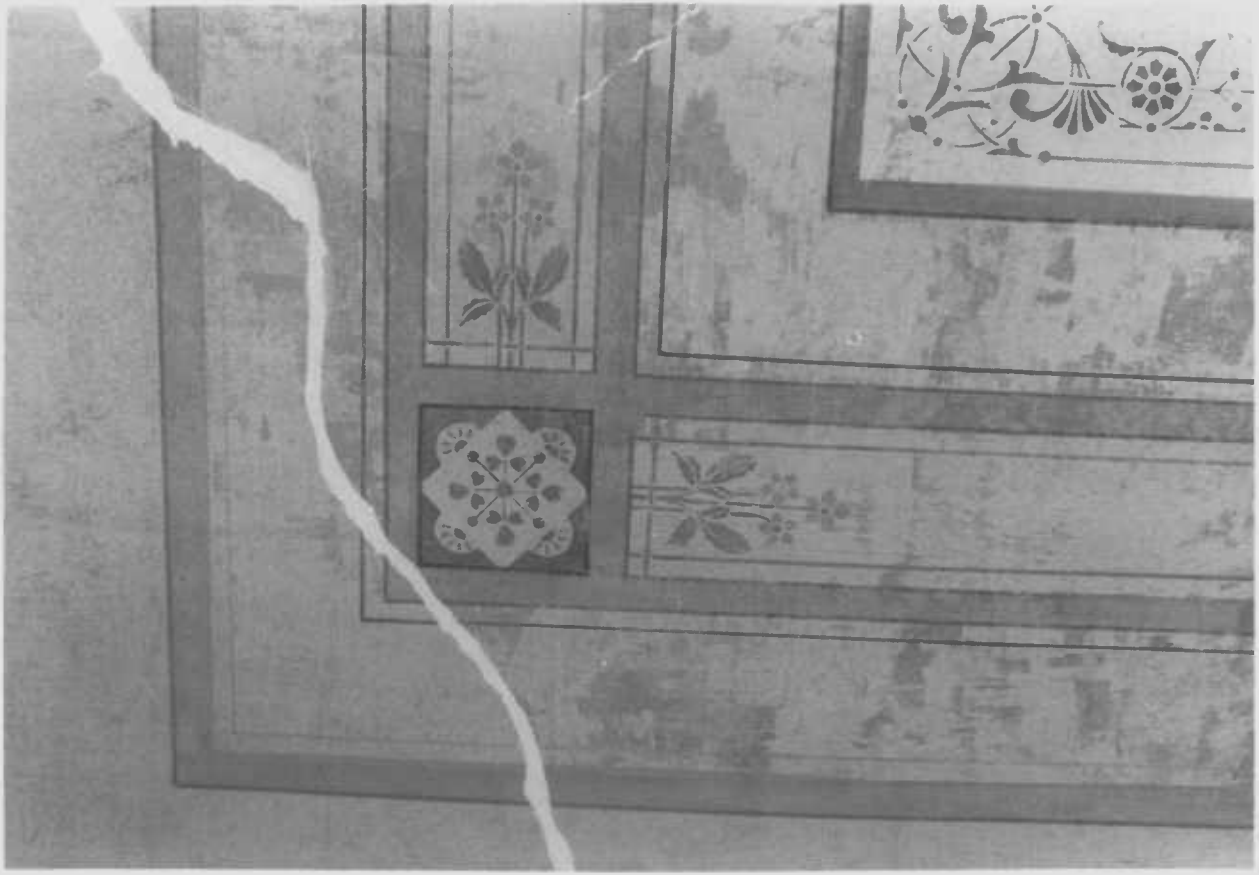

Spring Bank
Worman's Mill Rd
Frederick, MD
Photo: C. Widell
Neg Loc: MHT
May, 1984
Ceiling Stenciling
First level
14/29

F-3-22

Spring Bank
Workman's Mill Rd
Frederick, MD
Photo: C. Widell
May, 1984
Neg Loc: MHT
Plaster Medallion
First Level
15/20

F-3-22

Spring Bank
Workmans Mill Rd
Frederick, MD
Photo: C. Widell
MAY, 1984
Neg Loc: HHT
Interior - Main
Entrance Door
16/29

F-3-22

Spring Bank
Norman's Mill Rd
Frederick, MD
Photo: C. Widell
MAY, 1984
Neg Loc: MHT
1st Floor entrance
and hall
17/29

F-3-22

Spring Bank
Worman's Mill Rd
Frederick, MD
Photo: C. Widell
May, 1984
Neg Loc: MHT
Main Stairway
18/29

F-3-22

Spring Bank
Worman's Mill Rd
Frederick, MD
Photo: C. Widell
May, 1984
Neg Loc: MHT
Detail of Paneled
Shutters
19/20

f-3-22

Spring Bank
Worman's Mill Rd
Frederick, MD
Photo: C. Widell
May, 1984
Neg Loc: MHT
Detail of Grained
Door

20/29

F-3-22