DEPARTMENT OF PLANNING AND DEVELOPMENT
225. N. Center Street
Westminster, Maryland 21157

WESTMINSTER PLANNING DISTRICT

FIELD SHEET--HISTORIC RESOURCES SURVEY

SURVEY NUMBER: CARR-1174

NEGATIVE FILE NUMBER:

UTM REFERENCES:
Zone/Easting/Northing

U.S.G.S. QUAD. MAP: Woodsboro

PRESENT FORMAL NAME:

ORIGINAL FORMAL NAME:

PRESENT USE: Residence

ORIGINAL USE: Residence

ARCHITECT/ENGINEER:

BUILDER/CONTRACTOR:

PHYSICAL CONDITION OF STRUCTURE:
Excellent ( ) Good (X)
Fair ( ) Poor ( )

THEME:

STYLE:

DATE BUILT: late 19th c.

COUNTY: CARROLL

TOWN: DETOUR

LOCATION: 7556 Middleburg Road (MD 77)

COMMON NAME:

FUNCTIONAL TYPE: Residence

OWNER: Theodore R. Long
ADDRESS: 7535 Middleburg Rd
Detour Md 21725

ACCESSIBILITY TO PUBLIC:
Yes ( ) No (X) Restricted ( )

LEVEL OF SIGNIFICANCE:
Local ( ) State ( ) National ( )

GENERAL DESCRIPTION:
Structural System
1. Foundation: Stone (X) Brick ( ) Concrete ( ) Concrete Block ( )
2. Wall Structure
   A. Wood: Log (X) Post and Beam ( ) Balloon ( )
   B. Wood Bearing Masonry: Brick ( ) Stone ( ) Concrete ( ) Concrete Block ( )
   C. Iron ( ) D. Steel ( ) E. Other
3. Wall Covering: Weatherboard ( ) German Siding ( ) Board and Batten ( )
   Wood Shingle ( ) Shiplap ( ) Novelty ( ) Stucco ( ) Sheet Metal ( )
   Aluminum (X) Asphalt Shingle ( ) Brick Veneer ( ) Stone Veneer ( )
   Bonding Pattern: Other:
4. Roof Structure
   A. Truss: Wood (X) Iron ( ) Steel ( ) Concrete ( )
   B. Other:
5. Roof Covering: Slate ( ) Wood Shingle ( ) Asphalt Shingle ( ) Sheet Metal (X)
   Built Up ( ) Rolled ( ) Tile ( ) Other:
6. Engineering Structure:
7. Other:

Appendages: Porches (X) Towers ( ) Cupolas ( ) Dormers ( ) Chimneys ( ) Sheds ( )
Ells ( ) Wings ( ) Other:

Roof Style: Gable (X) Hip ( ) Shed ( ) Flat ( ) Mansard ( ) Gambrel ( ) Jerkinhead ( )
Saw Tooth ( ) With Monitor ( ) With Bellcast ( ) With Parapet ( )
With False Front ( ) Other:

Number of Stories: 2
Number of Bays: 3 x 1
Approximate Dimensions:
Entrance Location: center

THREAT TO STRUCTURE:
No Threat (X) Zoning ( ) Roads ( )
Development ( ) Deterioration ( )
Alteration ( ) Other:

LOCAL ATTITUDES:
Positive (X) Negative ( )
Mixed ( ) Other:

CARR-1174

ADDITIONAL ARCHITECTURAL OR STRUCTURAL DESCRIPTION:

RELATED STRUCTURES: (Describe)

STATEMENT OF SIGNIFICANCE:

contributing structure in Detour survey district

REFERENCES:

1862 Martenet's Map:

1877 LG & S Atlas:

SURROUNDING ENVIRONMENT:

Open Lane ( )Woodland ( )Scattered Buildings()
Moderately Built Up ( )Densely-Built Up ( )
Residential ( ) Commercial ( )
Agricultural ( ) Industrial ( )
Roadside Strip Development ( )
Other:

RECORDED BY: Jx Getty

ORGANIZATION: Carroll Co. Dept. of Planning

DATE RECORDED: 4/86

WOODSBORO QUADRANGLE
MARYLAND
7.5 MINUTE SERIES (TOPOGRAPHIC)

5563 II NW
(TANEYTOWN)

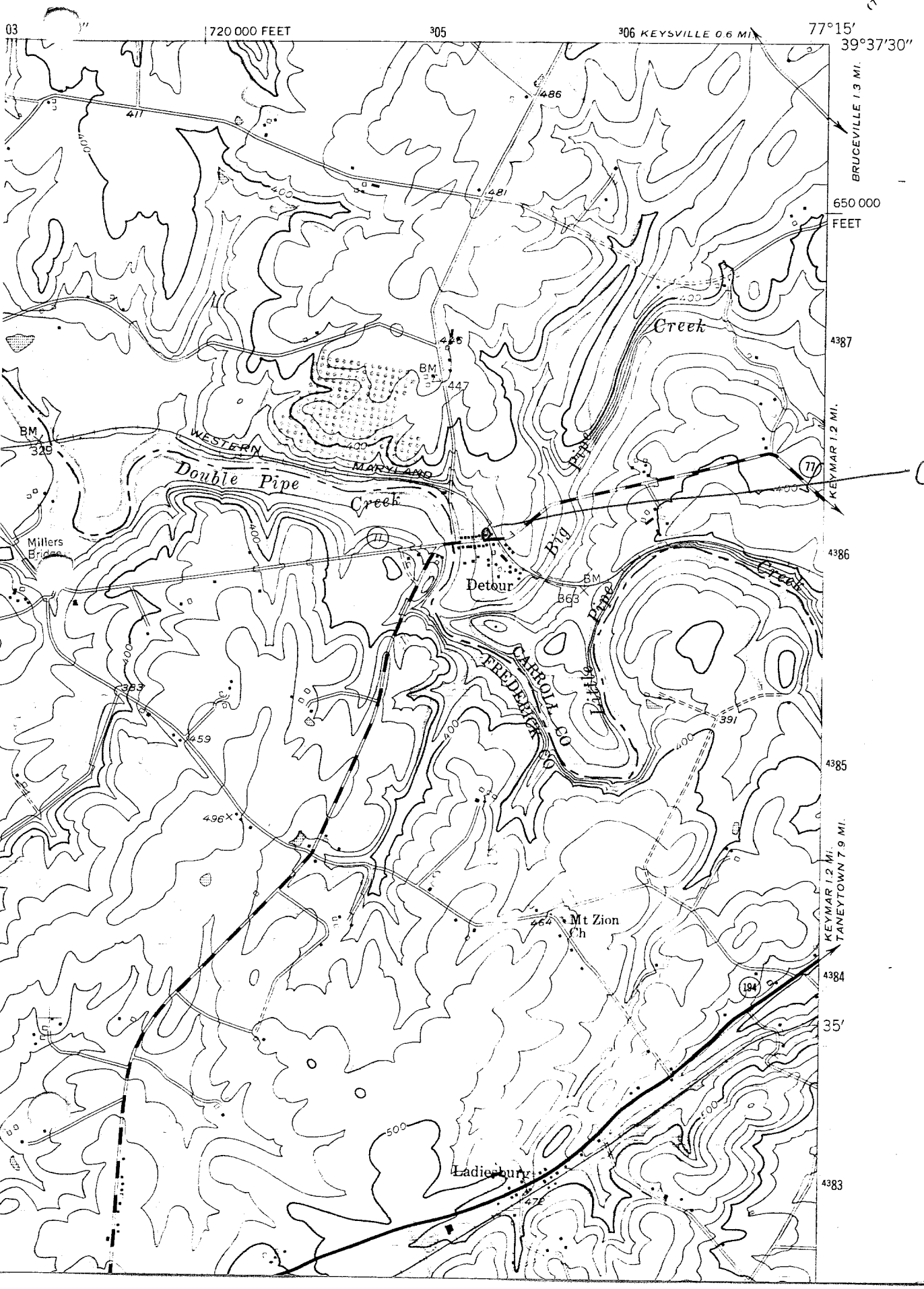

1. CARR-1174 7556 MIDDLEBURG ROAD
2. Detour, Carroll Co., Md.
3. Joe Getty
4. April 1986
5. Md. Hist. Trust, Annapolis, Md
6. S & W elev. (camera facing ne)
7. 1/1