CARR - 1168

7565 MIDDLEBURG ROAD | late 19th c.

Detour | private

The frame house at 7565 Middleburg Road is a rural Victorian structure that uses the regional house form but updates it with Victorian ornamentation. The focus of this ornamentation is the two-story, five-sided projecting bay window with a gable-front roof. Across the other three bays of the main facade is a one-story porch with Victorian style bracket trim. The remainder of the house follows the regional type.

DEPARTMENT OF PLANNING AND DEVELOPMENT
225. N. Center Street
Westminster, Maryland 21157

~~WESTMINSTER PLANNING DISTRICT~~

FIELD SHEET--HISTORIC RESOURCES SURVEY

m. 34 p 9

SURVEY NUMBER: CARR-1168

NEGATIVE FILE NUMBER:

UTM REFERENCES:
Zone/Easting/Northing

U.S.G.S. QUAD. MAP: Woodsboro

PRESENT FORMAL NAME:

ORIGINAL FORMAL NAME:

PRESENT USE: Residence
ORIGINAL USE: Residence
ARCHITECT/ENGINEER:

BUILDER/CONTRACTOR:

PHYSICAL CONDITION OF STRUCTURE:
Excellent ( ) Good ( )
Fair (X) Poor ( )

THEME:
STYLE:
DATE BUILT: late 19th c.

COUNTY: CARROLL
TOWN: DETOUR
LOCATION: 7565 Middlebung Road (MD 77)

COMMON NAME:

FUNCTIONAL TYPE: Residence
OWNER: Gary L. Peterson
ADDRESS: 7565 Middlebung Rd
Detour MD 21725 775-7042

ACCESSIBILITY TO PUBLIC:
Yes ( ) No (X) Restricted ( )
LEVEL OF SIGNIFICANCE:
Local ( ) State ( ) National ( )

GENERAL DESCRIPTION:
Structural System
1. Foundation: Stone (X) Brick ( ) Concrete ( ) Concrete Block ( )
2. Wall Structure
   A. Wood: Log ( ) Post and Beam ( ) Balloon (X)
   B. Wood Bearing Masonry: Brick ( ) Stone ( ) Concrete ( ) Concrete Block ( )
   C. Iron ( ) D. Steel ( ) E. Other
3. Wall Covering: Weatherboard ( ) German Siding ( ) Board and Batten ( )
   Wood Shingle ( ) Shiplap ( ) Novelty ( ) Stucco ( ) Sheet Metal ( )
   Aluminum (X) Asphalt Shingle ( ) Brick Veneer ( ) Stone Veneer ( )
   Bonding Pattern: Other:
4. Roof Structure
   A. Truss: Wood (X) Iron ( ) Steel ( ) Concrete ( )
   B. Other:
5. Roof Covering: Slate ( ) Wood Shingle ( ) Asphalt Shingle (X) Sheet Metal ( )
   Built Up ( ) Rolled ( ) Tile ( ) Other:
6. Engineering Structure:
7. Other:

Appendages: Porches (X) Towers ( ) Cupolas ( ) Dormers ( ) Chimneys ( ) Sheds ( )
Ells ( ) Wings ( ) Other: 2 Story Bay Window
Roof Style: Gable (X) Hip ( ) Shed ( ) Flat ( ) Mansard ( ) Gambrel ( ) Jerkinhead ( )
Saw Tooth ( ) With Monitor ( ) With Bellcast ( ) With Parapet ( )
With False Front ( ) Other:
Number of Stories: 2½
Number of Bays: 5 x 2
Approximate Dimensions:
Entrance Location: center

THREAT TO STRUCTURE:
No Threat (X) Zoning ( ) Roads ( )
Development ( ) Deterioration ( )
Alteration ( ) Other:

LOCAL ATTITUDES:
Positive (X) Negative ( )
Mixed ( ) Other:

CARR-1168

ADDITIONAL ARCHITECTURAL OR STRUCTURAL DESCRIPTION:

This is a rural Victorian style structure that uses the vegional house form but updates it with a two story projecting bay window with gable-front roof.

RELATED STRUCTURES: (Describe)

STATEMENT OF SIGNIFICANCE:

contributing building - Detour Hist. Dist.

REFERENCES:

1862 Martenet's Map: no

1877 LG & S Atlas: no

SURROUNDING ENVIRONMENT:

Open Lane ( )Woodland ( )Scattered Buildings()
Moderately Built Up (✓)Densely-Built Up ( )
Residential ( ) Commercial ( )
Agricultural ( ) Industrial ( )
Roadside Strip Development ( )
Other:

RECORDED BY: Joe Getty

ORGANIZATION: Can. Co Dept of Planning

DATE RECORDED: 3/31/86

WOODSBORO QUADRANGLE
MARYLAND
7.5 MINUTE SERIES (TOPOGRAPHIC)

5563 II NW (TANEYTOWN)

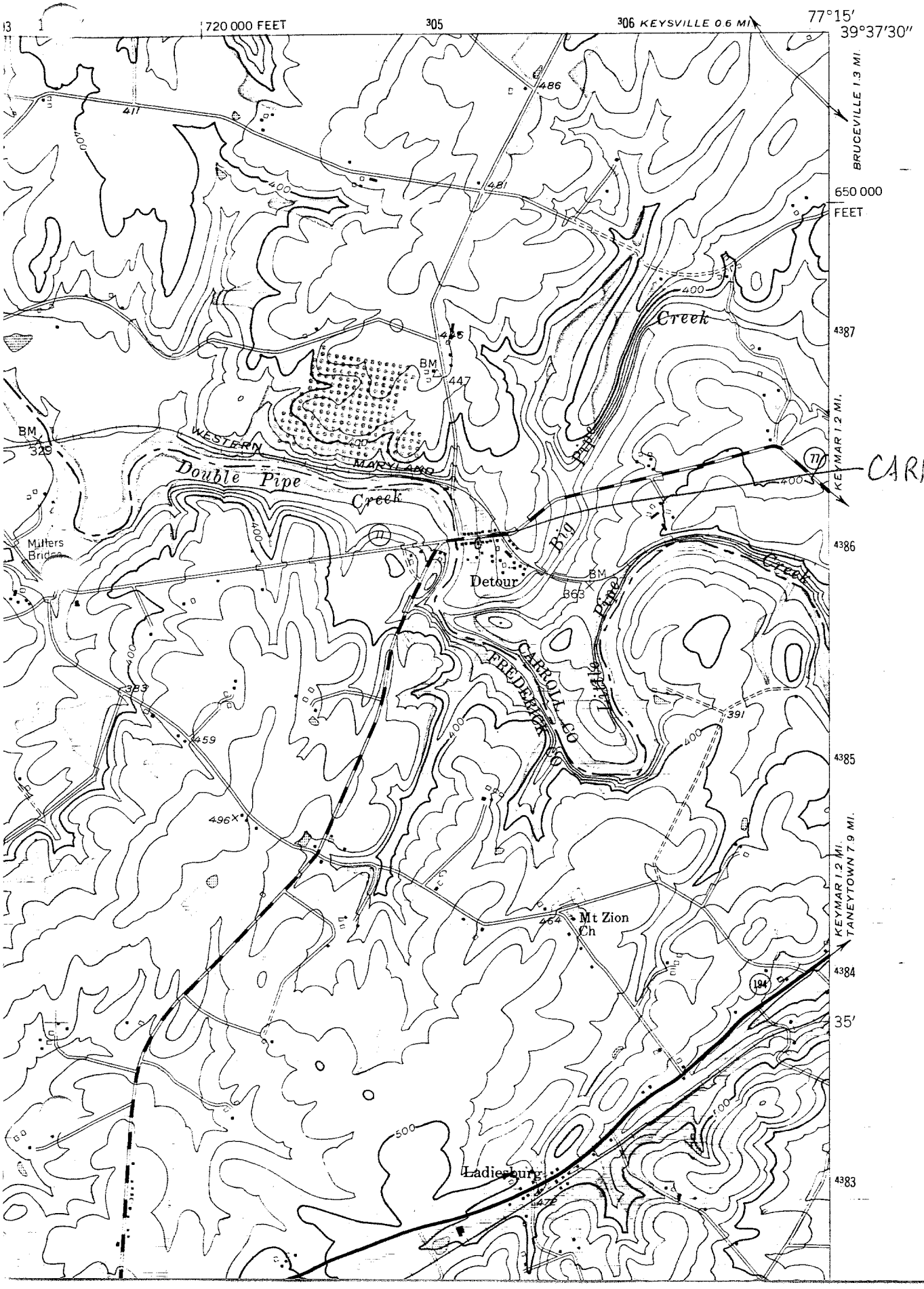

1. CARR-1168 7565 MIDDLEBURG RD
2. Carroll Co., Md.
3. Joseph Getty
4. April 1986
5. Md. Hist. Trust, Annapolis, Md
6. N & W elev (camera facing se)
7. 1/1