DEPARTMENT OF PLANNING AND DEVELOPMENT
225. N. Center Street
Westminster, Maryland 21157

WESTMINSTER PLANNING DISTRICT

FIELD SHEET--HISTORIC RESOURCES SURVEY

SURVEY NUMBER: CARR-1035

NEGATIVE FILE NUMBER:

UTM REFERENCES:
Zone/Easting/Northing

U.S.G.S. QUAD. MAP: Lineboro

PRESENT FORMAL NAME:

ORIGINAL FORMAL NAME:

PRESENT USE: Residence

ORIGINAL USE: Residence

ARCHITECT/ENGINEER:

BUILDER/CONTRACTOR:

PHYSICAL CONDITION OF STRUCTURE:
Excellent ( ) Good ( )
Fair (X) Poor ( )

THEME:

STYLE:

DATE BUILT: rebuilt 1979

COUNTY: CARROLL

TOWN: LINEBORO

LOCATION: 4223 Main Street (MD 86)

COMMON NAME:

FUNCTIONAL TYPE: Residence

OWNER: Howard K. Bull 761/226
ADDRESS: 4223 Main St.
Lineboro, Md 21088

ACCESSIBILITY TO PUBLIC:
Yes ( ) No (X) Restricted ( )

LEVEL OF SIGNIFICANCE:
Local (X) State ( ) National ( )

GENERAL DESCRIPTION:

Structural System

1. Foundation: Stone (X) Brick ( ) Concrete ( ) Concrete Block ( )
2. Wall Structure
   A. Wood: Log ( ) Post and Beam ( ) Balloon (X)
   B. Wood Bearing Masonry: Brick ( ) Stone ( ) Concrete ( ) Concrete Block ( )
   C. Iron ( ) D. Steel ( ) E. Other
3. Wall Covering: Weatherboard ( ) German Siding ( ) Board and Batten ( )
   Wood Shingle ( ) Shiplap ( ) Novelty ( ) Stucco ( ) Sheet Metal ( )
   Aluminum (X) Asphalt Shingle ( ) Brick Veneer ( ) Stone Veneer ( )
   Bonding Pattern: Other:
4. Roof Structure
   A. Truss: Wood (X) Iron ( ) Steel ( ) Concrete ( )
   B. Other:
5. Roof Covering: Slate ( ) Wood Shingle ( ) Asphalt Shingle (X) Sheet Metal ( )
   Built Up ( ) Rolled ( ) Tile ( ) Other:
6. Engineering Structure:
7. Other:

Appendages: Porches (X) Towers ( ) Cupolas ( ) Dormers ( ) Chimneys ( ) Sheds ( )
Ells ( ) Wings ( ) Other:

Roof Style: Gable ( ) Hip ( ) Shed ( ) Flat ( ) Mansard ( ) Gambrel ( ) Jerkinhead ( )
Saw Tooth ( ) With Monitor ( ) With Bellcast ( ) With Parapet ( )
With False Front ( ) Other: Front gable

Number of Stories: 2
Number of Bays: 3 x 2
Approximate Dimensions:
Entrance Location: center

THREAT TO STRUCTURE:
No Threat (X) Zoning ( ) Roads ( )
Development ( ) Deterioration ( )
Alteration ( ) Other:

LOCAL ATTITUDES:
Positive ( ) Negative ( )
Mixed ( ) Other:

CARR-1035

ADDITIONAL ARCHITECTURAL OR STRUCTURAL DESCRIPTION:

house was remodeled in 1979
the house originally had the style and design typical of others along Main St.
Remodeling included changing roofline to front gable, covering exterior with aluminum siding, rebuilding porch

RELATED STRUCTURES: (Describe)

STATEMENT OF SIGNIFICANCE:

REFERENCES:
1862 Martenet's Map:
1877 LG & S Atlas:

Shirley Bull lives here. ~~[illegible]~~.
remodeled c. 1979 - had gable roof, wooden porch, etc

SURROUNDING ENVIRONMENT:
Open Lane ( )Woodland ( )Scattered Buildings()
Moderately Built Up ( )Densely-Built Up ( )
Residential ( ) Commercial ( )
Agricultural ( ) Industrial ( )
Roadside Strip Development ( )
Other: Village

RECORDED BY: Joe Getty

ORGANIZATION: Carroll Co. Dept. of Planning

DATE RECORDED: February 1985

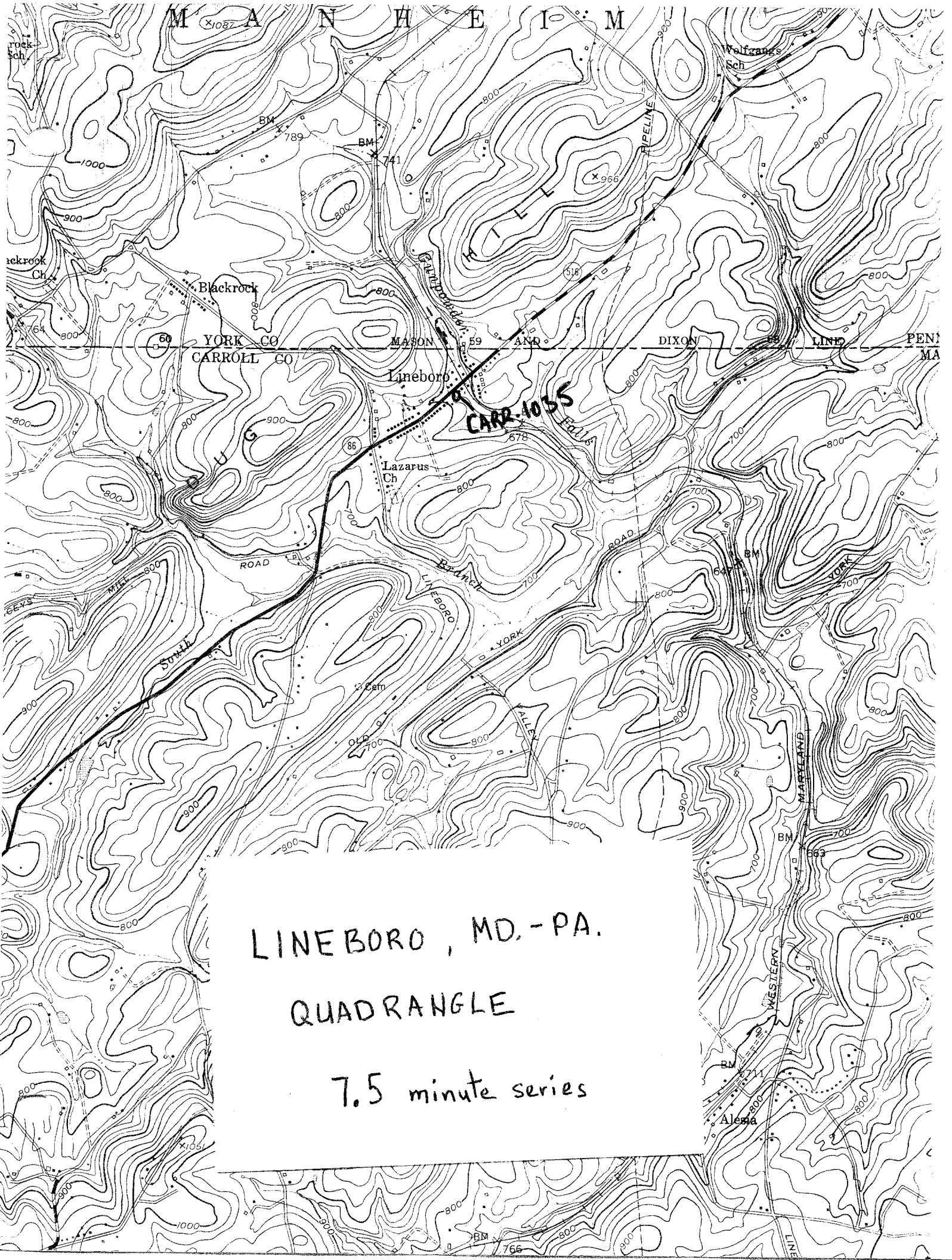

LINEBORO, MD.-PA.

QUADRANGLE

7.5 minute series

1. CARR:1035
2. Carroll County, Maryland
3. Joe Getty
4. February 1985
5. Md. Historical Trust, Annapolis, Md.
6. west elevation