080075404

Form 10-445
(5/62)

SUPPLEMENTAL INFORMATION AND PHOTOGRAPHS MAY BE ADDED ON SHEET OF SAME SIZE

1. STATE Maryland
COUNTY Cecil County
TOWN Cecilton VICINITY
STREET NO.

ORIGINAL OWNER Thomas Cruikshank
ORIGINAL USE dwelling
PRESENT OWNER ~~Mr. Mrs.~~ Robert Cook
PRESENT USE dwelling
WALL CONSTRUCTION brick
NO. OF STORIES Three

HISTORIC AMERICAN BUILDINGS SURVEY
INVENTORY CE-17

2. NAME Bloomingdale

DATE OR PERIOD 1846
STYLE Federal
ARCHITECT
BUILDER Thomas Cruikshank

3. FOR LIBRARY OF CONGRESS USE

4. NOTABLE FEATURES, HISTORICAL SIGNIFICANCE AND DESCRIPTION OPEN TO PUBLIC No

Bloomingdale is a very impressive mid-19th century brick farm house, five bays long and three stories tall. There is an equally large three story wing to the rear of the house. The central entrance door is flanked by two fluted engaged columns and the rectangular transom and sidelights are divided by lead muntins. The center window of the second story is a three-part window, repeating the design of the entrance. Sash on the first and second stories are 6/6 and those of the third are 3/3. The two upper stories have louvered shutters and the first story has paneled shutters. A leanto porch with victorian brackets covers three bays of the facade. Chimneys are contained within each gable. The roof is a low pitched "A" roof.

Originally called Hawse Neck, Bloomingdale was built in 1846 by Thomas Cruikshank, of the same family who built nearby Herndon, now Sealark Farm. The interior of Bloomingdale has 16 rooms.

5. PHYSICAL CONDITION OF STRUCTURE Endangered No Interior Exterior fair

400 acres

1 print (MB)

6. LOCATION MAP (Plan Optional)

7. PHOTOGRAPH 2147-8

8. PUBLISHED SOURCES (Author, Title, Pages)
INTERVIEWS, RECORDS, PHOTOS, ETC.

St. Stephen's Church, 275th anniversary publication, 1967, p. 14-15.

9. NAME, ADDRESS AND TITLE OF RECORDER

Michael Bourne
Maryland Historical Trust

DATE OF RECORD April 3, 1968

8439

Bloomingdalle
Near Fredericktown
North Elevation
MOB/1968
NEG - MD. HIst. Trust

CE - 17

SOUTHERN STATES

CE-17

BLOOMINGDALE

NR

FREDERICKTOWN, MD

NORTH FACADE

PBT 6/79

CE-17

BLOOMINGDALE

NR

FREDERICKTOWN, MD.

WEST ELEVATION

PBT 6/79

CE-17

BLOOMINGDALE
NR
FREDERICKTOWN, MO.
SOUTH ELEVATION
PABS 6/79

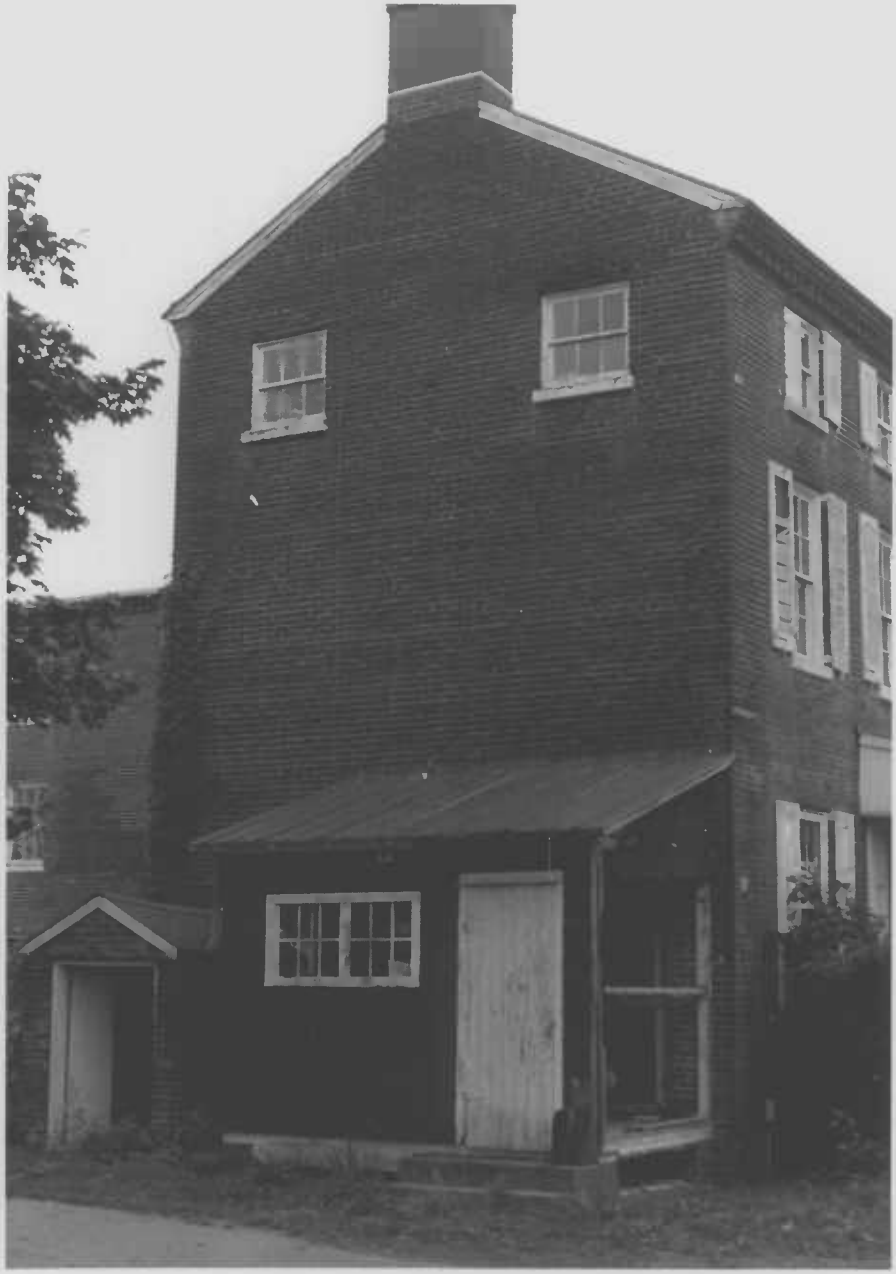

CE-17

BLOOMING DALE

NR

FREDERICKTOWN, MD.

EAST ELEVATION

PBT 6/79

CE-17

BLOOMINGDALE
NR
FREDERICKTOWN, MD.

MAIN STACK

PBT 6/79

CE-17

BLOOMINGDALE

NR

FREDERICKTOWN, MD.

WEST BEDROOM MANTEL

FBT 6/75

CE-17

BLOOMINGDALE

NR

FREDERICKTOWN, MD.

TRANSOM

PBT 6/79

CE-17

BLOOMINGDALE

NR

FREDERICKTOWN, MD.

NEWER POST

POST 6/79

MOB

CE - 17

Bloomingdale
Cecil Co.
CE-17

0115 5140

#625

CE-17 Bloomingdale PBT 1/81