BA-2729
Valiant House
44 Bloomsbury Avenue, Catonsville
Sanborn Map 1930 (revised 1958)

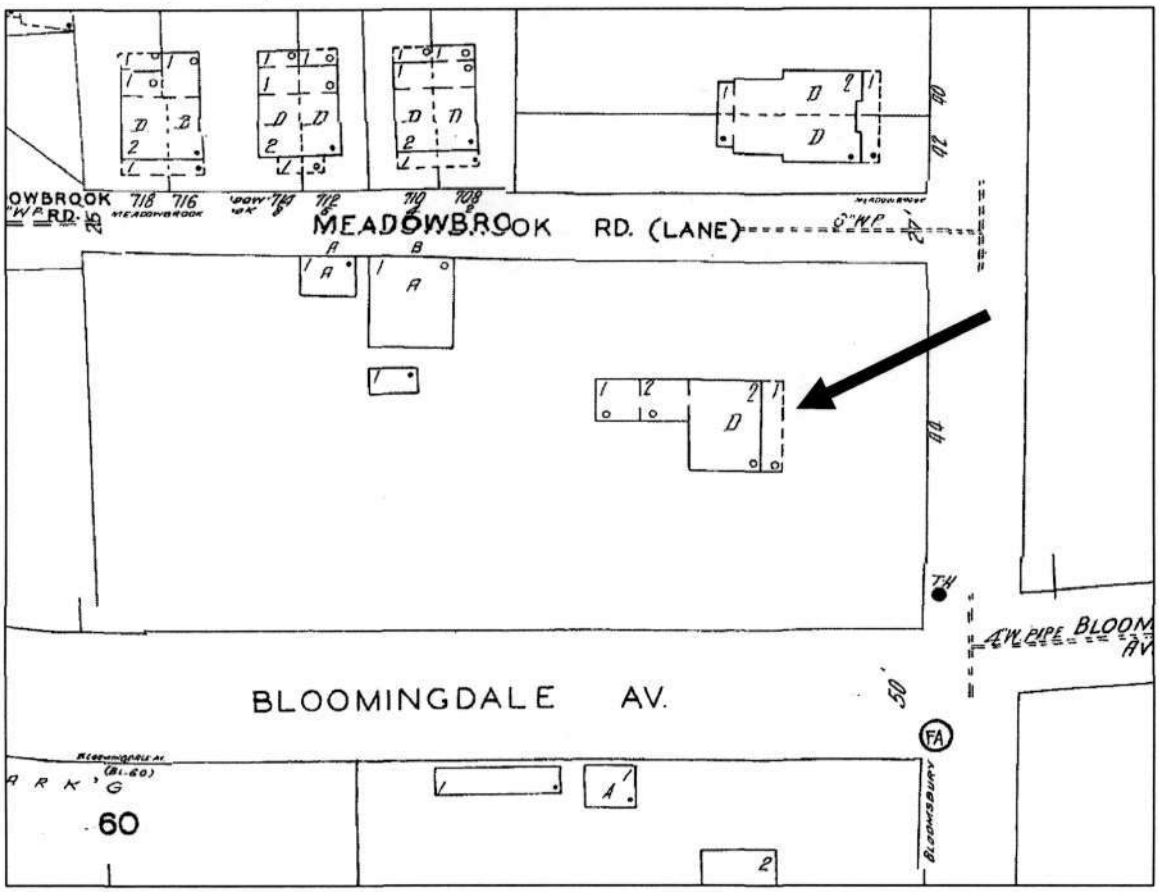

BA-2729
Valiant House
44 Bloomsbury Avenue, Catonsville
Baltimore West quadrangle

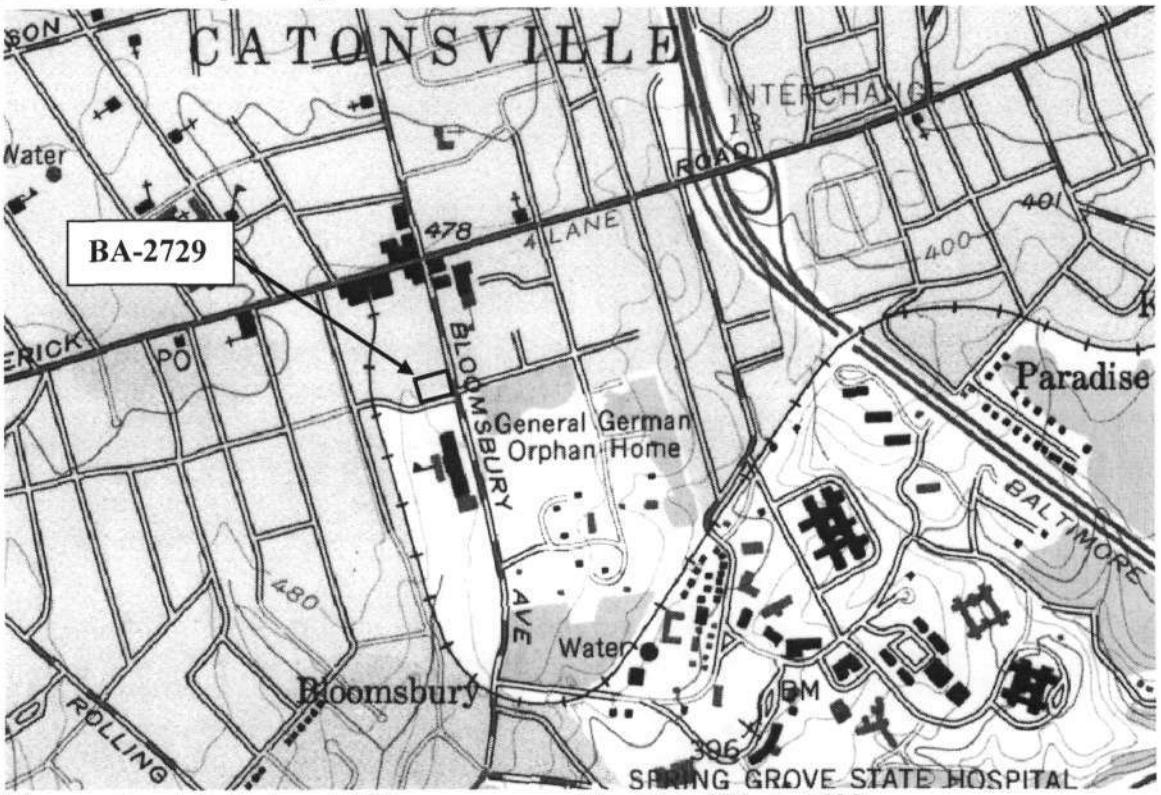

Mapquest aerial photo, c. 2007
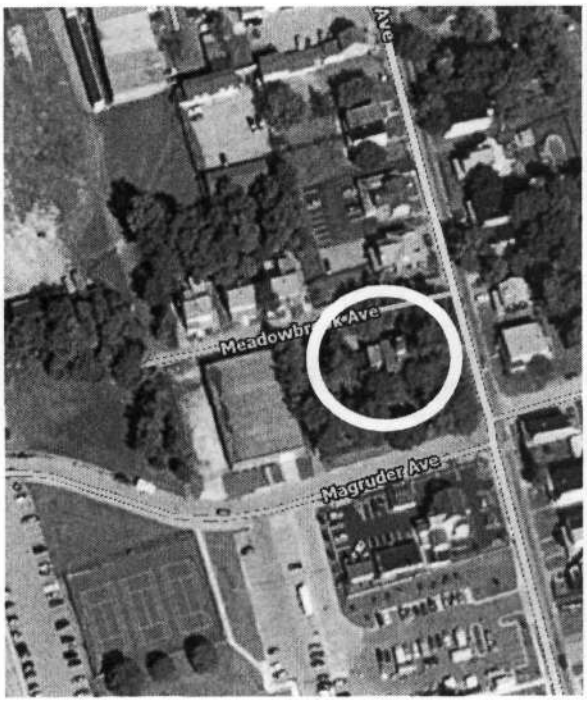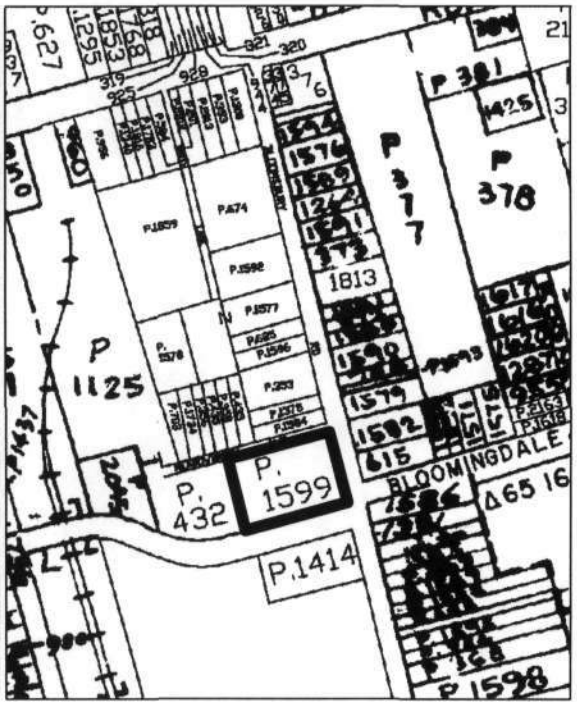
Tax Map 101, p. 1599