BA-878
Storekeeper's House (Oella Mill Storekeeper's House)
804-806 Oella Avenue, Oella
Ellicott City quadrangle

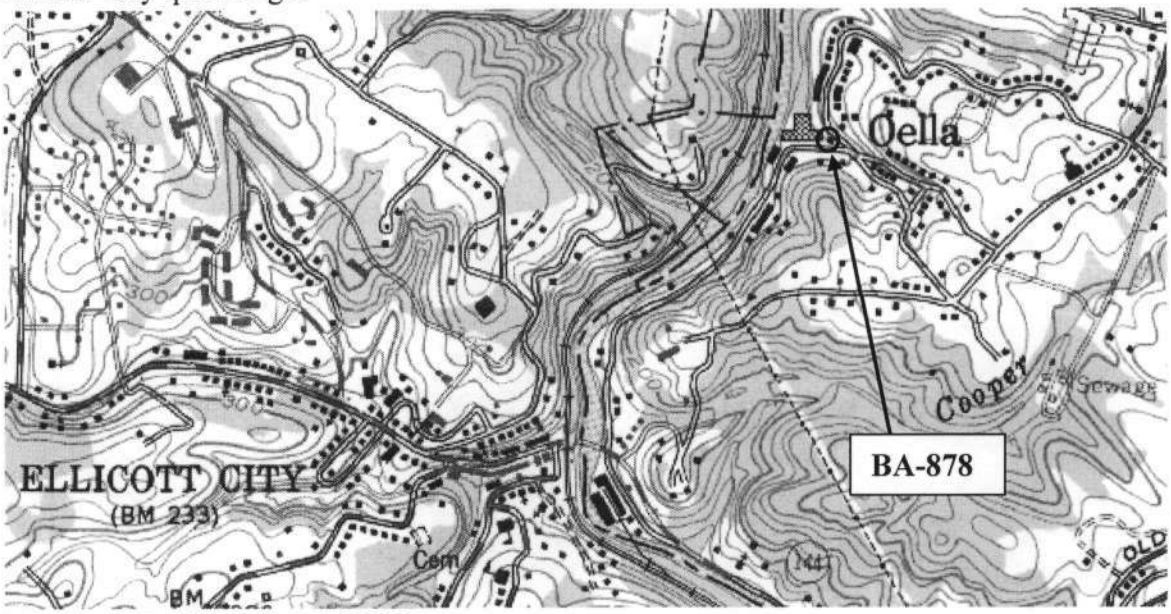

Mapquest Aerial Photo, c. 2007

804-806 Oella ~~St~~ Avenue

Storekeeper's House

Photo #6
R011287
BA-878

John W. McGrain 16 OCT 1966

SW Corner of house

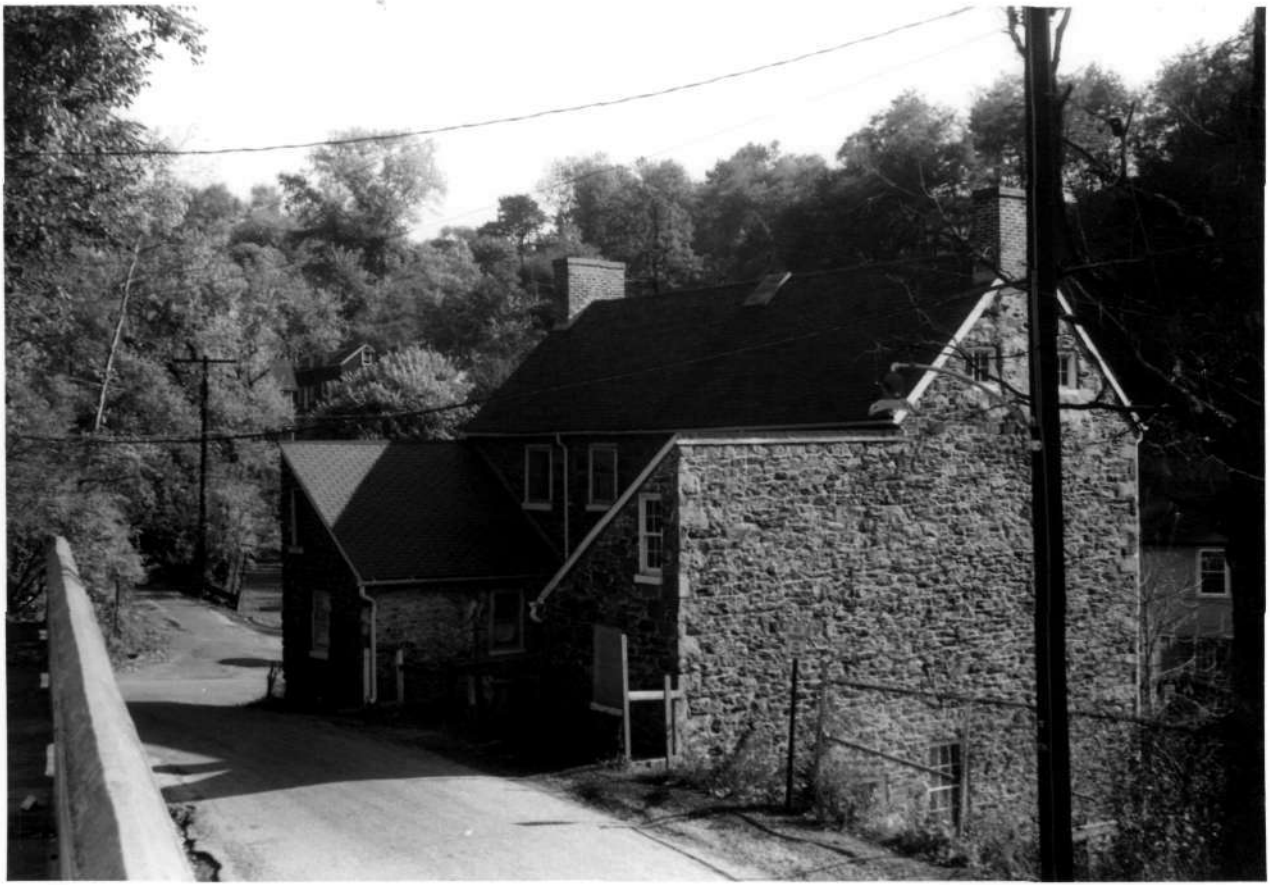

804-806 Oella Avenue
Storekeeper's House

Photo #6

BA-878

John McGrath
10/16/1966

Rear view of house & w. wall
from porch of general store/
community hall. House is located
on "Store Corner" in a hairpin
bend of Oella Ave.

THIS PAPER MANUFACTURED BY KODAK