BA-1543
Hoshall-Engle House
JEF 11/01

E.O.11593

DETERMINATION OF ELIGIBILITY NOTIFICATION

NATIONAL REGISTER OF HISTORIC PLACES

OFFICE OF ARCHEOLOGY AND HISTORIC PRESERVATION

HERITAGE CONSERVATION AND RECREATION SERVICE

Request submitted by: DOT/FHWA Emil Elinsky

Date request received: 5/1/79

Name of property: Fleagle House State: MD

Location: 124 Middletown Road, Rayville, Baltimore County

Opinion of the State Historic Preservation Officer:

(XX) Eligible ( ) Not eligible ( ) No response

Comments:

The Secretary of the Interior has determined that this property is:

(XX) Eligible Applicable criteria: C

Comments: The Fleagle House is of local architectural significance as an unaltered example of the Bungaloid style of the early decades of the 20th century reflecting the design characteristics of this style in a well-integrated manner.

( ) Not eligible

Comments:

( ) Documentation insufficient (see accompanying sheet explaining additional materials required)

Charles A. Herrington

Keeper of the National Register

Date: 5-17-79

WASO-185
9/75

"We've got to get out and this property was available," said James Rolier, chairman of the Mason's building committee."

As proposed, the 180-seat church building, currently rented to Redeemer Lutheran Reform Church, will be converted into the lodge's main hall. A two-story future addition to the southeast side of the building will add another 4,200 square feet to the facility.

The Lutherans will move out when construction is completed on a church of their own.

But when the Masons appeared recently before the Board of Appeals, they asked for additional time to change the site plan and reconfigure the proposed addition. With the new plan, the Masonic officials say they will not need a setback variance.

Though relocating the addition did not materially alter the rezoning request, the Board of Appeals postponed the hearing on the petition. The new date for the board to hear testimony on the reclassification has been set for Oct. 26.

1364 **MT. ZION UNITED METHODIST CHURCH** - 1886 - 20901 Mt. Zion Road, Freeland vicinity. Congregation began in a log school house before 1830. First church was built in 1856 on land deeded by Isaac Morris. Present church erected on same site in 1886 at a cost of $3,500. Dedicated by Rev. J. S. Kilgore, September, 1886. Frame church in Victorian Gothic Style with square corner belltower with spire. Colored window panes. Gothic windows; round gable window; gable roof; aluminum siding. Stone foundation. Excellent condition. Also a cemetery.

BA 1543 **HOSHALL-ENGLE HOUSE** - 1930 - 19124 Middletown Road, Rayville vicinity. House added to tax rolls as "New 1930." Put up during ownership of Joshua G. Hoshall. Passed to Harry B. Hoshall, 1937. Then to Addie Pearl Molesworth, 194_ and to Frederick L. Engle. Bungalow on foundation of rock-faced concrete block. Bracketed eaves. Outside end-chimney.

1568 No. 49 (52), original 1766 S/S Smiths Mill Road R/W, New Freedom, PA vicinity.

1569 No. 50 (53), replica CROWNSTONE 1902, REPLACEMENT** Off E/S East Ruhl Road, Ruhl, MD vicinity

BA-1543

Hoshall-Engle House

19124 Middletown Road, Rayville
New Freedom Quad
Baltimore County
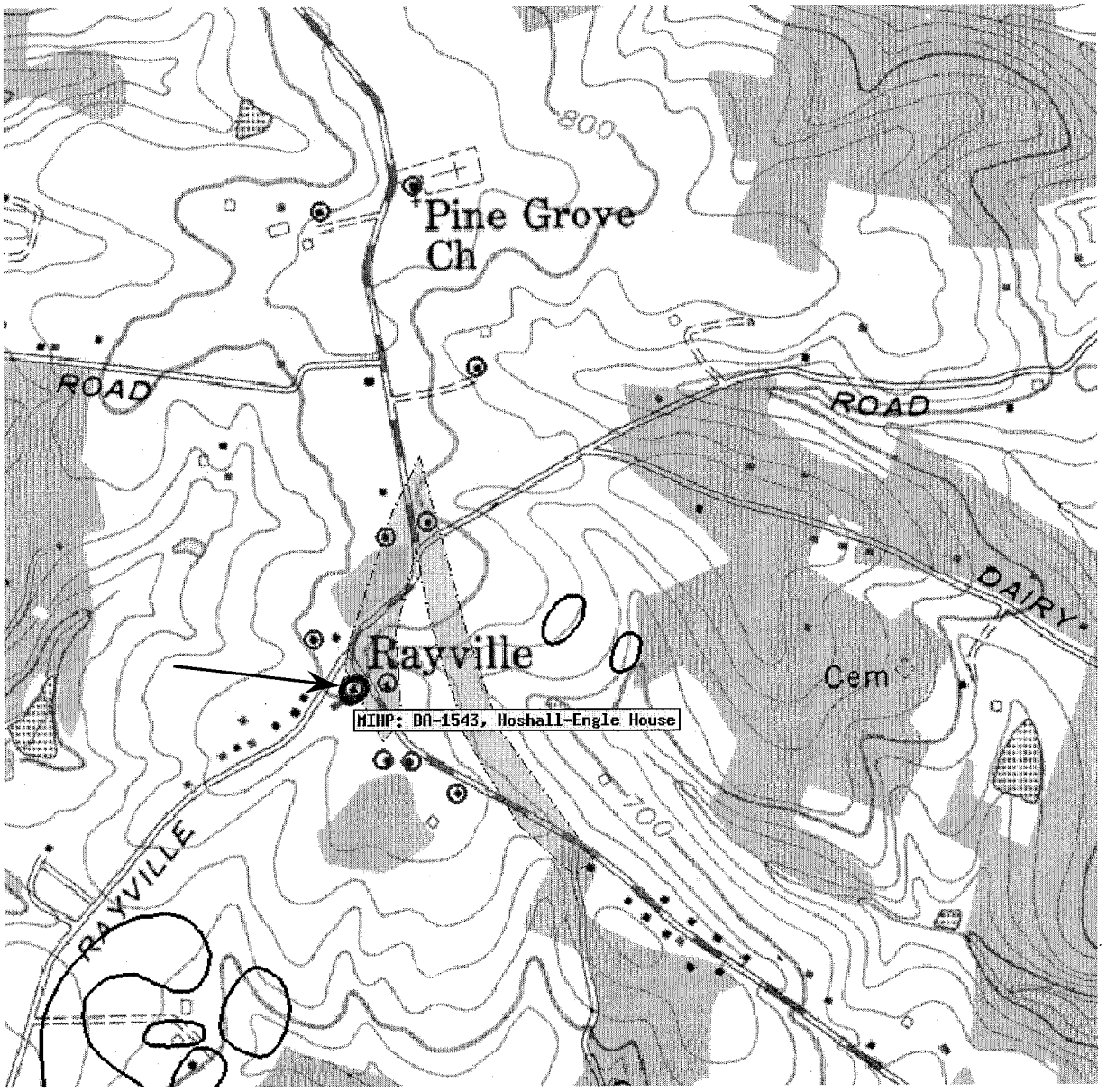
(under the name "Fleagle House" in federal files)