II-BAW-1391 ED ZIEGLER HOUSE
#(A) MILKHOUSE / SPRINGHOUSE

MARYLAND HISTORICAL TRUST

INVENTORY FORM FOR STATE HISTORIC SITES SURVEY

1 NAME

HISTORIC: LOG HOUSE

AND/OR COMMON: ED ZIEGLER ~~[illegible]~~ + (A) MILKHOUSE/SPRINGHOUSE

2 LOCATION

STREET & NUMBER: 1919 FEATHERBED LANE

CITY, TOWN: WOODLAWN ___ VICINITY OF

CONGRESSIONAL DISTRICT:

STATE: MARYLAND

COUNTY: BALTIMORE

3 CLASSIFICATION

CATEGORY	OWNERSHIP	STATUS	PRESENT USE	
__DISTRICT	__PUBLIC	__OCCUPIED	__AGRICULTURE	__MUSEUM
__BUILDING(S)	__PRIVATE	__UNOCCUPIED	__COMMERCIAL	__PARK
__STRUCTURE	__BOTH	__WORK IN PROGRESS	__EDUCATIONAL	__PRIVATE RESIDENCE
__SITE	**PUBLIC ACQUISITION**	**ACCESSIBLE**	__ENTERTAINMENT	__RELIGIOUS
__OBJECT	__IN PROCESS	__YES: RESTRICTED	__GOVERNMENT	__SCIENTIFIC
	__BEING CONSIDERED	__YES: UNRESTRICTED	__INDUSTRIAL	__TRANSPORTATION
		__NO	__MILITARY	__OTHER:

4 OWNER OF PROPERTY

NAME: Jeffrey F. Klein Inc. Realtors

Telephone #: 728-0800

STREET & NUMBER: 1111 Park Ave.

CITY, TOWN: Baltimore ___ VICINITY OF

STATE, zip code: Md.

5 LOCATION OF LEGAL DESCRIPTION

COURTHOUSE, REGISTRY OF DEEDS, ETC.:

Liber #:

Folio #:

STREET & NUMBER:

CITY, TOWN:

STATE:

6 REPRESENTATION IN EXISTING SURVEYS

TITLE: Baltimore County Historic Sites Inventory

DATE: ongoing since 1964 BA- entered 8/30/78

__FEDERAL ✓STATE __COUNTY __LOCAL

DEPOSITORY FOR SURVEY RECORDS: Maryland Historical Trust 21 State Circle

CITY, TOWN: Annapolis

STATE: Md. 21401

BA-1391

7 DESCRIPTION

(A) appears to be unaltered on original site & in deteriorated condition

CONDITION		CHECK ONE	CHECK ONE
__EXCELLENT	✓ DETERIORATED	__UNALTERED	✓ ORIGINAL SITE probably
__GOOD	__RUINS	__ALTERED	__MOVED DATE 8/30/78
__FAIR	__UNEXPOSED	✓ added onto	

DESCRIBE THE PRESENT AND ORIGINAL (IF KNOWN) PHYSICAL APPEARANCE

The house faces Meekins Rd. (SW) & is on 1.73A land bounded on three sides by Richardson Rd. on the north east, Featherbed Lane on the west & Meekins. with one other tract & much newer [illegible] Original log house slender rectangle, 2 stories w attic space (2 small windows at lack gable end) covered with white asbestos shingles. Corbelled brick inside end chimneys main block (flush w log), corbelled brick chimney end of wing to rear; roof green comp shingles. Plan is T-shape. Original log building was rectangular, about 35' long by about 20' wide (1 room deep). It has 2 front doors & may have originally been a 2-family house (for there is no hall even today) At some point in time the 2 story addition was made to the rear (NE) & porch & cross gable in front (SW). There apparently is a basement at least under the orig. rectangle with an outside entrance (SE end). The foundation is low & is of local stone

1 story narrow front porch full length

about 30' from road

(A) unaltered

Log milkhouse wide chinking supported with slant stones
Mr. Sieglu had cows at one time.

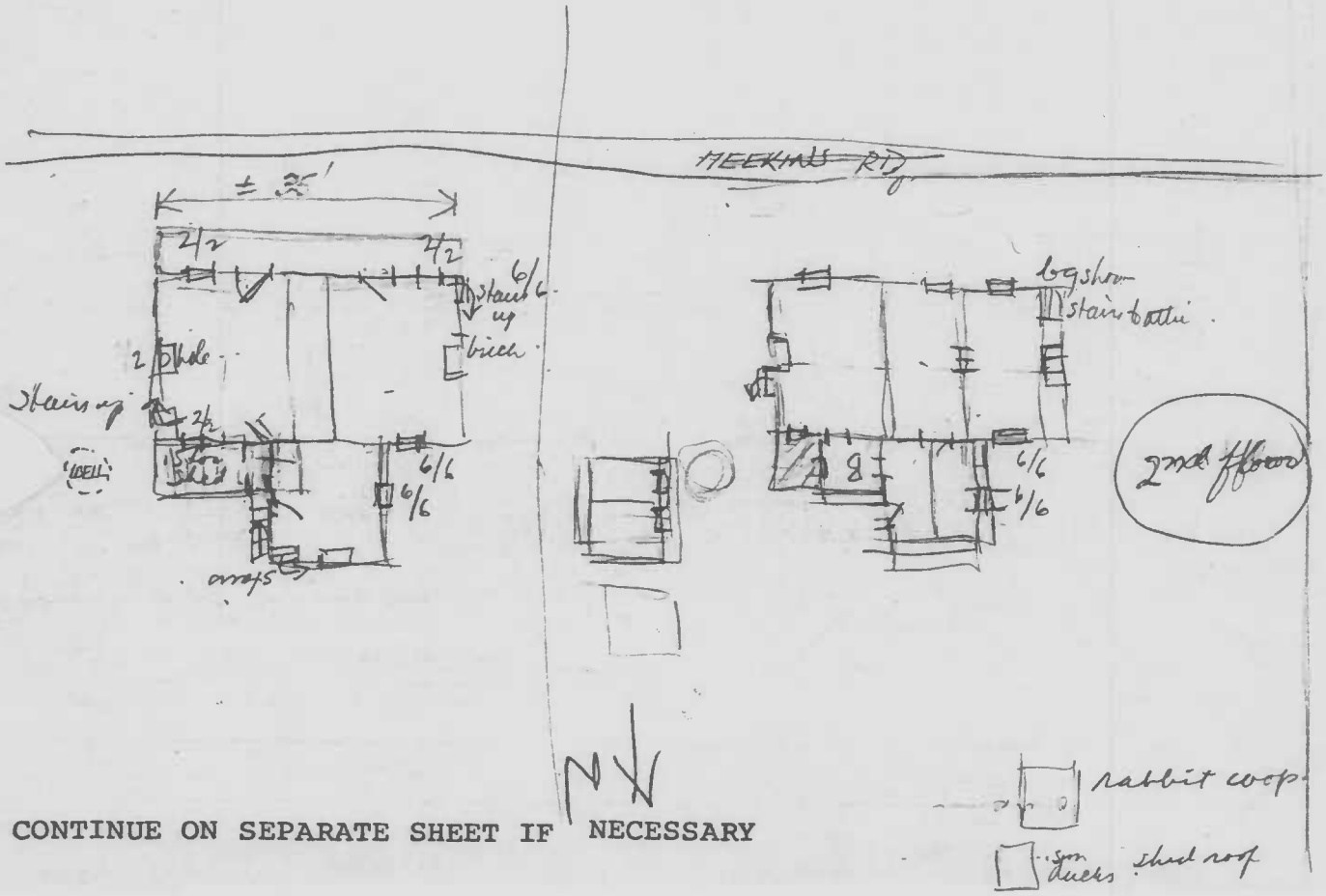

CONTINUE ON SEPARATE SHEET IF NECESSARY

BA-1391

8 SIGNIFICANCE

PERIOD	AREAS OF SIGNIFICANCE -- CHECK AND JUSTIFY BELOW			
__PREHISTORIC	__ARCHEOLOGY-PREHISTORIC	__COMMUNITY PLANNING	__LANDSCAPE ARCHITECTURE	__RELIGION
__1400-1499	__ARCHEOLOGY-HISTORIC	__CONSERVATION	__LAW	__SCIENCE
__1500-1599	__AGRICULTURE	__ECONOMICS	__LITERATURE	__SCULPTURE
__1600-1699	__ARCHITECTURE	__EDUCATION	__MILITARY	__SOCIAL/HUMANITARIAN
__1700-1799	__ART	__ENGINEERING	__MUSIC	__THEATER
✓ 1800-1899	__COMMERCE	__EXPLORATION/SETTLEMENT	__PHILOSOPHY	__TRANSPORTATION
__1900-	__COMMUNICATIONS	__INDUSTRY	__POLITICS/GOVERNMENT	__OTHER (SPECIFY)
		__INVENTION		

SPECIFIC DATES

BUILDER/ARCHITECT

STATEMENT OF SIGNIFICANCE

CONTINUE ON SEPARATE SHEET IF NECESSARY

BA-1391

9 MAJOR BIBLIOGRAPHICAL REFERENCES

CONTINUE ON SEPARATE SHEET IF NECESSARY

10 GEOGRAPHICAL DATA

ACREAGE OF NOMINATED PROPERTY 1.73+ A zoned DR 5.5 which will allow for a total of 7 houses, since city water & sewer are run to the place (about middle of property according to neighbor 8/30/78)

VERBAL BOUNDARY DESCRIPTION

LIST ALL STATES AND COUNTIES FOR PROPERTIES OVERLAPPING STATE OR COUNTY BOUNDARIES

STATE COUNTY

STATE COUNTY

11 FORM PREPARED BY

NAME / TITLE

Mrs Alice Martin 8/30/78

ORGANIZATION DATE

STREET & NUMBER TELEPHONE

CITY OR TOWN STATE

The Maryland Historic Sites Inventory was officially created by an Act of the Maryland Legislature, to be found in the Annotated Code of Maryland, Article 41, Section 181 KA, 1974 Supplement.

The Survey and Inventory are being prepared for information and record purposes only and do not constitute any infringement of individual property rights.

RETURN TO: Maryland Historical Trust
The Shaw House, 21 State Circle
Annapolis, Maryland 21401
(301) 267-1438

PS-1108

DEPARTMENT OF THE INTERIOR
GEOLOGICAL SURVEY

BALTIMORE WEST ~~ELLICOTT CITY~~ QUAD (1953 photo revised 1966)
7.5 minute series SCALE: 1:24000

BA-1391

: SUDBROOK PARK
(C.A.)

DEMOLISHED
BEFORE NOV.
1968
(C.A.)

: FERGUSON HOUSE
(= TURNER'S HALL)
(DEMOLISHED)
(C.A.)

89: MILFORD MEADOWS
(= MILFORD)

0389

1391

1391: ED ZIEGLER HOUSE
& (A) MILKHOUSE/
SPRING HOUSE
falls Meckins Rd