MARYLAND GEOLOGICAL SURVEY
Merryman Hall
The Johns Hopkins University
Baltimore, Maryland 21218
(301) 338-7156

COUNTIES (MD/PA) GARRETT/SOMERSET
M&D milestone no. --- (194)
MHT-HSI no. G-IA-192

PROTECTED/~~ENDANGERED/MISSING~~

FIELD SHEET: MASON & DIXON LINE, MARYLAND-PENNSYLVANIA BOUNDARY MARKER SURVEY

LOCATION: USGS 7.5'quadrangle/date Avilton 1947, photorev'1974 UTM 17.66198.439841
~~original~~ site/~~moved~~/date addition to Line 1902 bench mark/date none
Off W/S US 219, E/S Jennings Lumber RR & Casselman River, High Point, MD/Salisbury, PA vicinity. About 2 miles NNW of settlement of High Point; about 2½ miles SW of Salisbury; about 400' E of the Casselman River; about 30' E of old (abandoned) Jennings Lumber RR & about 10' S of open stretch of E-W pipeline; about 4' W of old wood fencepost at edge of deciduous woods in slight rise. Cannot be seen from any road, but easily from RR R/W-pipeline intersection.

DIRECTIONS TO SITE:
From M&D --- (193) opposite site, in pipeline swath: continue downhill along pipeline about 2300' to intersection of (abandoned) Jennings Lumber RR R/W. Monument is by fencepost, SE corner of this intersection.

DESCRIPTION/MEASUREMENTS: ~~original/replica/replacement~~/date new stone monument addition to the Line 1902; standing about 1½' above ground

N face (PA): 10" wide x 16" high; P clear but small chip in center of loop; chip NW edge

E face: 10" wide x 16" high; 1767 clear & intact

S face (MD): 10" wide x 17" high; M clear & intact

W face: 10" wide x 17" high; 1902 clear & intact

top: planes & apex clear & intact; chip SE top corner

bench mark: none indicated on maps; none observed

CONDITION OF MARKER/FOUNDATION: excellent/~~good/fair/deteriorated/ruins/unexposed~~

1900-03 Resurvey notes (order no.194), as in MGS Vol. 7, 1908, p. 97
194. Stone monument in open field, west of the woods and east of the Jennings Lumber railroad, which here follows the eastern bank of the Castleman River.

1950 Inspection notes (present order no.191, photo no.189) as in Bayliff, 1959, Appendix C, p. 114
194. Monument firmly set, chipped on corners and letter "P" damaged.

1979-81 Inspection notes: order no. --- (194); photos/negatives/slides no.---(194) --- (194). New stone monument addition to the Line (1902); in place; in excellent condition; firmly set. Stands about 1½' above ground; chip in letter P, M and dates clear and intact. Protected by site and fencepost.

SURROUNDING PROPERTY OWNERS (MD/PA): names, addresses, phones
MD: tax map 8 , block , P. 12 , deed 137 / 387 , acres
Peter Yoder

PA: tax map , block , P. , deed / , acres

RECORDED BY: names, addresses, phones, dates Alice Martin 10/11/81
14308 Mount Ave., Phoenix, MD 21131 Phone: (301) 472-2128
Assisted by Clyde E. Martin

Also see: reverse side X , B&W photos X , negatives X , color slides X , maps X , MHT-HSI form , other

NOTES

If convenient for the Mausts to have your car parked by their house for inspection of all 3 monuments (Nos. 192, 193, 194), do so. If not, or if you have time for a lovely woodsy hike along the railroad R/W following the Casselman River, inspect --- (194) from the following access: from the Maust drive at US 219, turn left (N) & follow about 1.4 miles to junction of T-444; turn left (NW) & follow about 0.25 mile to junction of LR-55116; turn left (W) & follow about 0.8 mile to pullout space near E end of bridge on N/S Jennings Lumber railroad R/W (abandoned, no rails, now beautiful, level woodland trail). Park here & walk along R/W S about 5000' to its intersection with E-W pipeline clearing. Monument is on far side (SE corner of intersection of these 2 right-of-ways).

B&W PHOTOS/NEGATIVES

5x7 NW corner (1981.45.8A), Alice Martin 10/11/81
5x7 SE corner (1981.45.10A), " "
3½x5 View NW: of stone in relation to Jennings Lumber RR R/W & Casselman River bank (1981.45.9A), Alice Martin 10/11/81
3½x5 View SE from RR R/W: of stone, fencepost & setting (1981.45.7A), Alice Martin 10/11/81

COLOR SLIDES

2x2 NW corner (1981.40.8), Alice Martin 10/11/81
2x2 SE corner (1981.40.9), " "
2x2 View N from RR R/W: of stone, fencepost & pipeline (1981.40.11), Alice Martin 10/11/81
2x2 View SE from RR R/W: of stone, fencepost & setting (1981.40.7), Alice Martin 10/11/81
2x2 View W along pipeline: of stone, Casselman River, toward (195) site area (1981.40.25), Alice Martin 10/11/81
2x2 View S (upstream) along Casselman River from PA LR-55116 bridge, toward RR on E/S (1981.40.26), Alice Martin 10/11/81

MAPS

MGS topographic map of Garrett County (1949 rev 1967, 1973)
USGS 7½' topographic quadrangle & section
1900-03 Resurvey engineer's map (Plate LXV), updated
MD-DOT general highway map of Garrett County (1982)
PA-DOT general highway map of Somerset County (1977)
MD tax map section Nos. 8 & 9 (rev to 1/80)

OTHER

MASON & DIXON WEST LINE (MD-PA) BOUNDARY MARKERS;
MILESTONE NO. --- (194)

G-IA-192

AVILTON QUADRANGLE
MARYLAND-PENNSYLVANIA
USGS 7.5 MINUTE SERIES (TOPOGRAPHIC)
1947 PHOTOREV. 1974
SCALE: 1" = 2000'

UNITED STATES
DEPARTMENT OF THE INTERIOR
GEOLOGICAL SURVEY

STATE OF MARYLAN
MARYLAND GEOLOGICAL SU

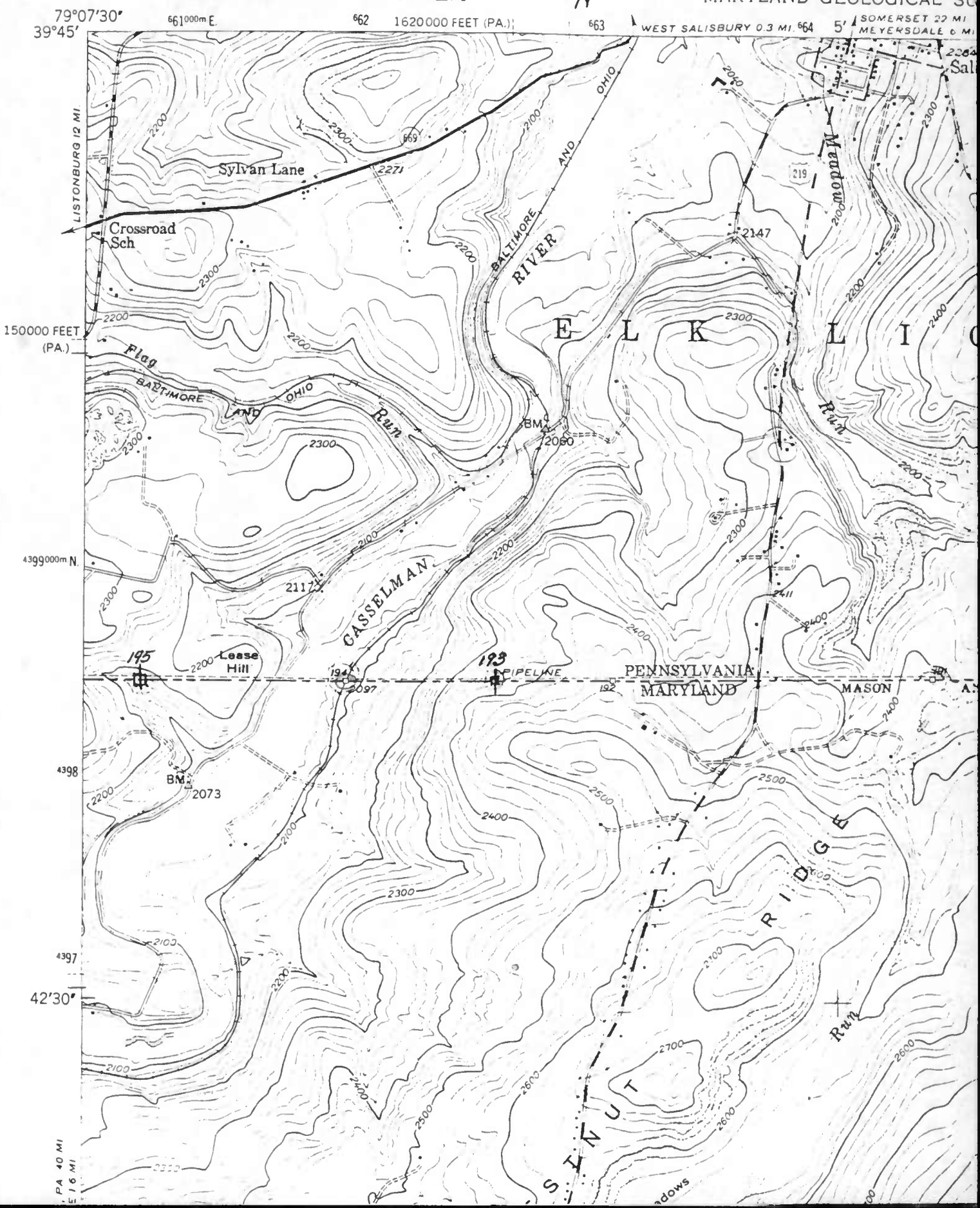

902
(194)

MGS

6-7A 192

MASON & DIXON WEST LINE: MILESTONE — (1911)
STONE MONUMENT (1923)
NW CORNER (1902)

PHOTO: ALICE MAST [illegible] (HS 45.8A)

(194

MOS

G-IA-192

M&D WEST LINE: MILESTONE — (194)

VIEW NW SHOWING STONE IN RELATION TO (abandoned) JENNINGS LUMBER R/W, & PROXIMITY TO CASSELMAN RIVER BANK

CASSELMAN RIVER BANK

RR R/W

PHOTO: ALICE MARTIN 10/11/81 (1981.45.9A)

(194)

MSS

G-IA-192

MASON & DIXON WEST LINE "MILESTONE" — (192)
STONE MONUMENT [illegible]

SE CORNER [illegible]

PHOTO: ALICE [illegible] (IA)

MGS

G-IA-192

M&D WEST LINE: MILESTONE — (194)

VIEW SE TOWARD STONE, FENCE & SETTING, FROM abandoned JENNINGS LUMBER POST RR R/W

PHOTO: ALICE MARTIN 10/11/81 (1981.45.7A)